



Digitized by the Internet Archive
in 2013

<http://archive.org/details/canadianstatisti321stat>

460 Dec
Can
S.

CANADIAN

STATISTICAL REVIEW

370c

JANUARY 1957

JUNE



VOLUME XXXII NUMBER 1 - C

DOMINION BUREAU OF STATISTICS, OTTAWA, CANADA

CANADIAN STATISTICAL REVIEW

JANUARY 1957

HC
111
H383
V. 32
no. 1-6
S95786
26.2.59

Contents:

Seasonally Adjusted Economic Indicators	Page i
Statistical Tables	Page 1
List of Statistical Tables	Inside Back Cover

*Published by Authority
of the Rt. Hon. C. D. Howe
Minister of Trade & Commerce*

Annual Subscription: \$3.00
Single copies: 35c. each

Subscription orders should be sent to the Queen's Printer, Ottawa,
Ontario, and remittances made payable to the
Receiver General of Canada.

2101-501-17

INDUSTRIAL PRODUCTION

The industrial production index has remained relatively stable for the past three months, but increased in November, with manufacturing production and mining output showing gains. The index of electricity and gas declined in November.

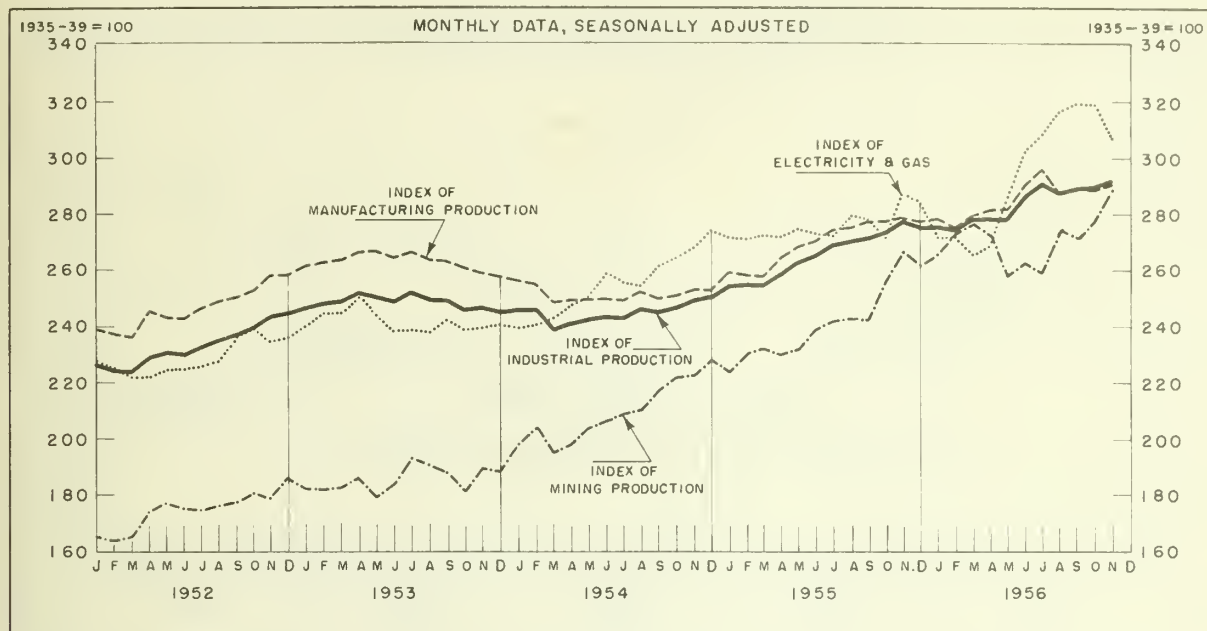

PRODUCTION

ADJUSTED FOR SEASONAL VARIATION

	Gross National Product at Market Prices		Total Industrial Production	Mining Production	Manufacturing Production			Foods and Beverages (4)	Tobacco and Products (4)	Rubber Products (4)	Leather Products (4)	Textiles Except Clothing
	Total (2)	Non-farm (2)(3)			Total	Durables	Non-durables					
	Million dollars				Volume Indexes 1935-39=100							
1954 ⁽¹⁾	24,317	23,170	244.6	209.7	251.4	297.7	221.7	226.6	279.3	252.6	128.6	161.0
1955 ⁽¹⁾	26,769	25,365	265.8	242.0	270.1	324.8	235.2	237.0	303.3	296.3	136.7	185.3
1954												
M	24,072	22,952	242.0	204.5	249.4	291.2	222.7	228.9	272.8	253.5	129.7	157.5
J			243.3	206.7	249.9	291.0	223.6					157.7
A	24,372	23,292	242.9	209.0	249.2	294.3	220.3	226.1	281.7	249.2	130.9	165.1
S			246.0	210.3	253.0	296.5	225.2					173.5
O	24,800	23,620	244.9	217.2	249.4	289.5	223.7	225.2	287.7	252.5	123.8	169.2
N			246.8	221.2	250.8	292.3	224.2					167.9
D	24,800	23,620	249.1	222.6	253.1	300.3	222.9	225.2	287.7	252.5	123.8	163.1
J			250.4	228.3	252.9	300.3	222.6					176.4
1955												
J	25,488	24,160	254.5	223.7	259.6	304.9	230.7	231.5	294.5	278.0	130.2	175.3
F			254.7	230.2	258.5	307.3	227.3					178.6
M	25,488	24,160	254.6	232.1	257.7	309.9	224.4	231.5	294.5	278.0	130.2	182.8
A			259.0	229.4	264.2	318.5	229.5					185.1
M	26,628	25,152	262.8	231.8	268.4	319.1	236.0	239.2	303.3	287.9	132.5	186.6
J			265.6	239.0	270.7	323.6	236.9					194.9
J	27,320	25,924	268.9	241.5	274.6	331.3	238.4	244.1	300.6	296.3	138.3	189.6
A			270.4	242.9	275.5	333.3	238.6					194.7
S	27,320	25,924	271.8	242.3	277.6	335.6	240.6	244.1	300.6	296.3	138.3	178.6
O			273.6	256.3	277.6	339.5	238.0					180.0
N	27,640	26,224	277.8	266.4	279.3	342.4	239.0	231.6	314.1	324.2	147.1	188.0
D			275.2	261.7	277.3	333.2	241.6					192.4
1956												
J	28,632	27,060	275.5	265.6	278.1	326.9	247.0	242.9	316.8	298.3	149.9	184.0
F			274.2	273.6	274.6	328.8	240.0					182.7
M	28,632	27,060	278.3	277.8	279.7	336.6	243.3	242.9	316.8	298.3	149.9	193.4
A			278.9	272.0	281.4	343.4	241.7					180.4
M	29,476	27,868	278.2	258.1	281.8	344.3	241.9	244.1	318.3	316.7	144.6	178.2
J			286.4	262.4	290.1	356.5	247.7					196.2
J	29,984	28,396	292.8	259.7	298.5	370.6	252.5	243.0 ^r	325.5	331.9	147.6	178.2
A			287.5	273.9 ^r	287.6	354.1	245.1					176.7
S	29,984	28,396	288.9 ^r	272.1	289.5 ^r	351.1 ^r	250.2 ^r	243.0 ^r	325.5	331.9	147.6	177.0 ^r
O			290.1 ^r	277.4 ^r	288.7 ^r	356.5 ^r	247.6 ^r					188.2 ^r
N			292.2	289.2	291.4	362.8	245.7					180.3

⁽¹⁾Averages or totals of unadjusted data.

⁽²⁾Seasonally adjusted at annual rates.

⁽³⁾Gross National Product at market prices excluding accrued net income of farm operators from farm production.

⁽⁴⁾Seasonally adjusted quarterly averages of monthly data.

MANUFACTURING PRODUCTION

Durable goods output moved upward in November with increases in iron and steel and motor vehicle production. Non-durables declined again due mainly to a reduction in the manufacture of food and beverages.

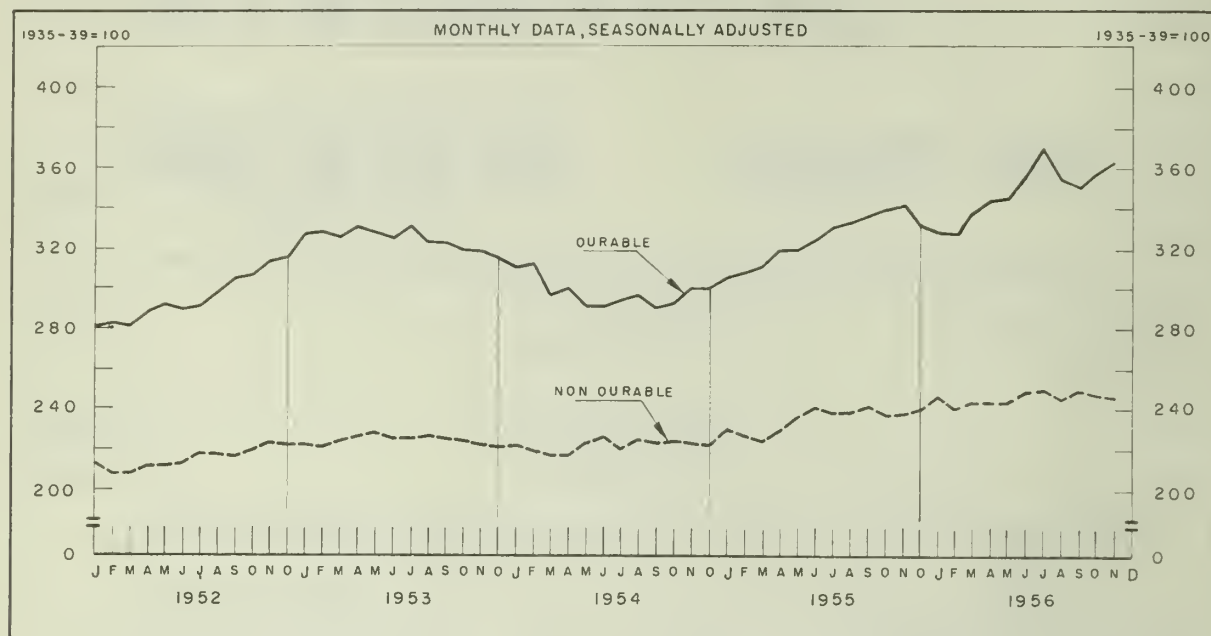

PRODUCTION—concluded

ADJUSTED FOR SEASONAL VARIATION

	Clothing (Textile and Fur)	Paper Products (2)	Printing and Allied Industries (2)	Products of Petroleum and Coal (2)	Chemicals and Allied Industries (2)	Wood Products (2)	Iron and Steel Products	Transportation Equipment	Non-ferrous Metal Products (2)	Electrical Apparatus and Supplies	Non-Metallic Mineral Products (2)	Electricity and Gas
Volume Indexes 1935-39=100												
1954 ⁽¹⁾	145.4	254.4	214.8	336.9	285.0	230.3	251.8	354.9	246.7	477.8	409.5	254.6
1955 ⁽¹⁾	149.0	267.7	219.5	385.4	291.8	255.1	287.3	350.7	270.9	535.2	471.5	275.7
1954 M	136.0	252.9	214.5	333.1	286.1	227.0	249.2	360.2	240.3	449.6	411.6	250.5
J	137.2											
J	139.7	255.7	219.1	340.9	283.8	240.9	241.6	307.1	265.6	501.7	414.7	264.4
A	146.0											
S	145.1	265.8	219.1	385.5	292.9	251.0	288.7	383.8	270.1	506.5	462.6	273.0
O	145.8											
N	146.9	274.4	223.7	396.8	297.9	261.7	314.2	330.1	271.2	618.8	496.8	278.5
D	145.9											
1955 J	145.6	276.8	235.2	412.9	303.3	254.8	316.6	398.2	276.4	536.8	537.8	269.0
F	145.5											
M	143.9	284.6	243.5 ^r	465.8 ^r	299.3	255.5 ^r	304.8	326.1	271.3	618.8	496.8	273.0
A	143.1											
M	142.6	284.6	243.5 ^r	465.8 ^r	299.3	255.5 ^r	292.5	335.3	271.3	548.9	516.3	279.8
J	146.5											
J	144.2	284.6	243.5 ^r	465.8 ^r	299.3	255.5 ^r	314.2	330.1	271.2	588.7	496.8	287.3
A	151.8											
S	152.2	284.6	243.5 ^r	465.8 ^r	299.3	255.5 ^r	311.0	340.3	271.2	555.1	496.8	284.1
O	154.4											
N	159.3	284.6	243.5 ^r	465.8 ^r	299.3	255.5 ^r	311.0	340.3	271.2	555.1	496.8	284.1
1956 J	160.8											
F	158.7	284.6	243.5 ^r	465.8 ^r	299.3	255.5 ^r	311.0	340.3	271.2	555.1	496.8	284.1
M	152.6											
A	155.2	284.6	243.5 ^r	465.8 ^r	299.3	255.5 ^r	311.0	340.3	271.2	555.1	496.8	284.1
M	155.8											
J	155.3	284.6	243.5 ^r	465.8 ^r	299.3	255.5 ^r	311.0	340.3	271.2	555.1	496.8	284.1
J	153.6											
A	156.7	284.6	243.5 ^r	465.8 ^r	299.3	255.5 ^r	311.0	340.3	271.2	555.1	496.8	284.1
S	153.2 ^r											
O	154.5 ^r	284.6	243.5 ^r	465.8 ^r	299.3	255.5 ^r	311.0	340.3	271.2	555.1	496.8	284.1
N	159.2											
							336.0	439.0		523.0		307.3

⁽¹⁾Averages of unadjusted data.⁽²⁾Seasonally adjusted quarterly averages of monthly data.

EMPLOYMENT

Seasonally adjusted non-agricultural employment turned up in November with manufacturing, construction and mining employment showing strong increases.

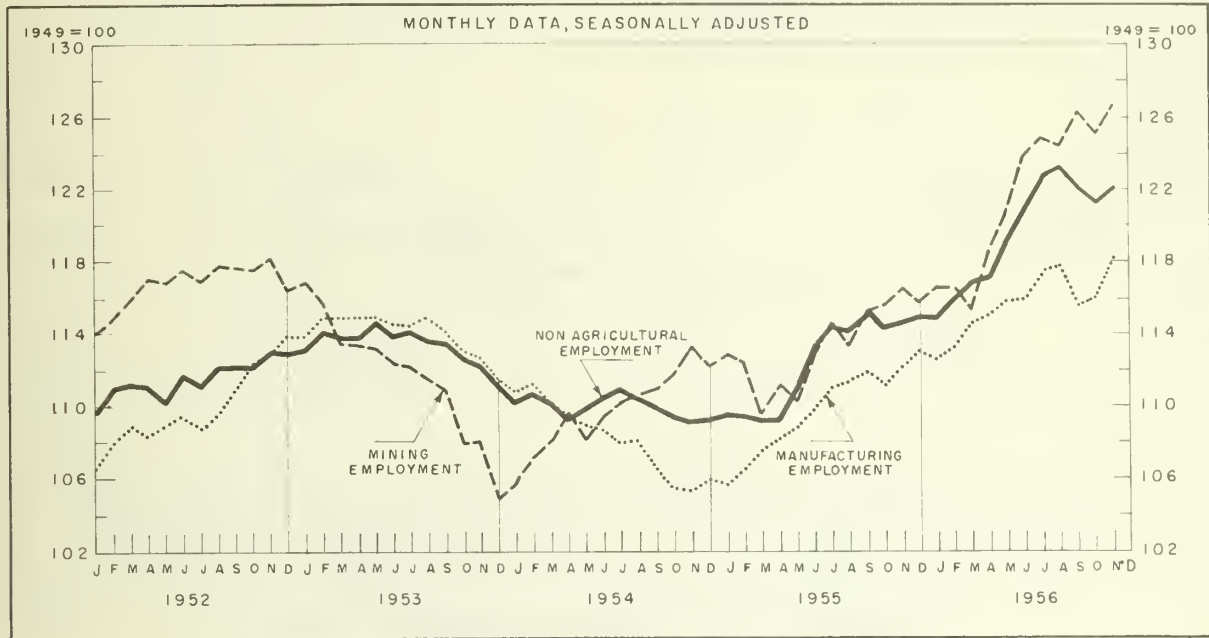

EMPLOYMENT AND LABOUR INCOME

ADJUSTED FOR SEASONAL VARIATION

	Industrial Composite Employment ⁽²⁾	Manufacturing ⁽²⁾					Civilian Labour Force	
		Total	Durables	Non-durables	Construction: Buildings and Structures ⁽²⁾	Mining ⁽²⁾	Total ⁽³⁾	Non-Agricultural ⁽³⁾
Thousands								
1954 ⁽¹⁾	109.9	107.7	115.0	101.4	115.8	109.8	5,426	4,546
1955 ⁽¹⁾	112.5	109.3	116.6	102.9	117.4	113.4	5,558	4,734
1954								
M	109.8	109.0	117.1	100.8	116.5	109.1	5,418	4,551
J	110.4	108.7	116.0	101.4	115.7	109.4		
J	110.9	108.0	114.9	101.1	115.6	110.2		
A	110.4	107.3	113.2	101.4	113.3	110.6	5,439	4,550
S	109.9	106.5	111.4	101.5	113.9	110.9		
O	109.4	106.0	110.9	101.1	112.8	111.8		
N	109.0	105.4	109.6	101.1	111.2	113.1	5,476	4,558
D	109.2	106.0	109.3	102.7	113.3	112.1		
1955								
J	109.4	105.7	110.9	100.4	113.8	112.9		
F	109.4	106.5	111.7	101.2	113.4	112.2	5,507	4,674
M	109.2	107.8	114.6	101.0	111.6	109.3		
A	109.3	108.2	114.9	101.4	111.6	110.9		
M	111.1	108.9	116.0	101.7	114.4	112.4	5,543	4,688
J	113.2	109.9	117.0	102.7	117.5	112.8		
J	114.5	111.0	118.6	103.4	119.2	114.5		
A	114.2	110.8	118.3	103.3	117.9	113.1	5,604	4,780
S	115.2	111.9	119.0	104.8	120.9	115.1		
O	114.3	111.2	118.6	103.8	121.2	115.3		
N	114.5	112.2	119.6	104.8	122.1	116.4	5,620	4,817
D	114.8	113.1	119.9	106.2	119.8	115.6		
1956								
J	114.9	112.6	120.9	104.3	119.9	116.4		
F	116.1	113.4	120.8	105.9	131.9	116.5	5,642	4,860
M	117.1	114.8	124.1	105.4	133.3	115.2		
A	117.4	115.3	124.7	105.8	134.8	118.2		
M	119.1	116.0	125.9	106.0	139.1	120.5	5,670	4,870
J	121.3	116.3	126.7	105.8	140.7	124.0		
J	123.3	117.6	128.2	106.9	141.9	125.0		
A	123.3	117.4	127.3	107.5	142.7	124.5	5,753	4,948
S	122.4	116.1	125.3	106.9	143.3	126.1		
O	121.4 ^r	116.5 ^r	126.4 ^r	106.6 ^r	140.7 ^r	125.2 ^r		
N	122.1	118.2	129.1	107.3	144.1	126.7	5,806	5,036

⁽¹⁾Averages of unadjusted data. ⁽²⁾Employment indexes and average hours worked are compiled from data which relate to the last pay period of the preceding month. ⁽³⁾Middle month in each quarter.

LABOUR INCOME

Labour income has remained stable since September. The increased earnings in manufacturing in November were offset by a decline in construction.

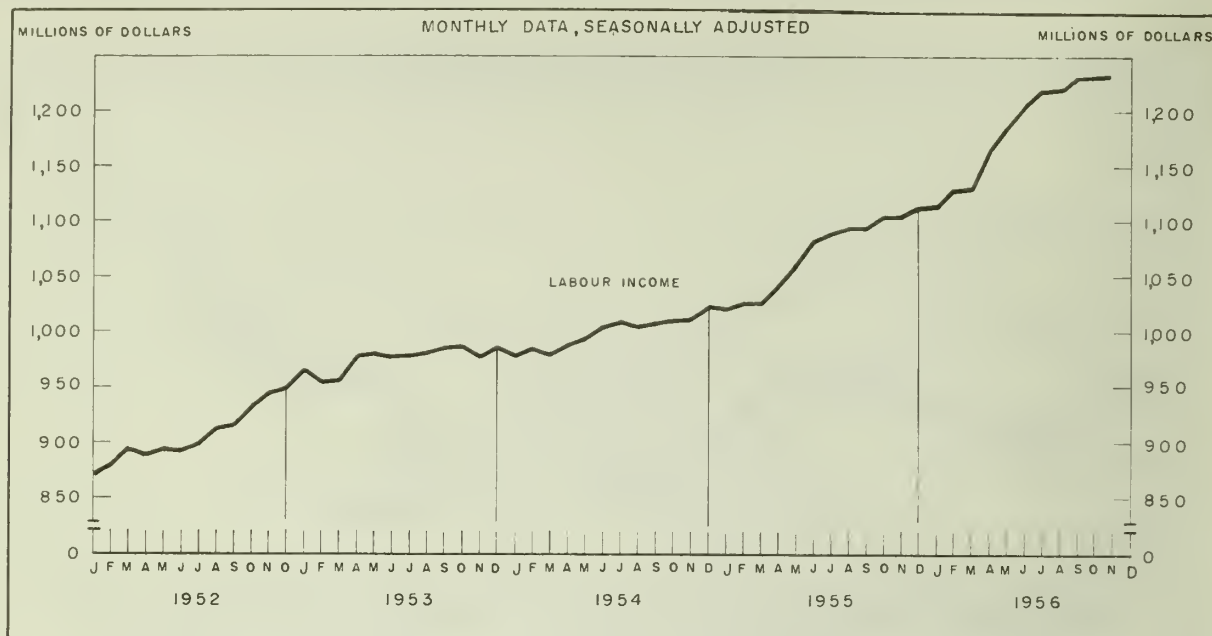

EMPLOYMENT AND LABOUR INCOME—concluded

ADJUSTED FOR SEASONAL VARIATION

	Civilian Labour Force					Average Hours Worked per Week ⁽²⁾		Total Labour Income Million dollars
	Persons with Jobs		Paid Workers Non-agricul- tural ⁽³⁾	Without Jobs and Seeking Work	Live Applica- tions for Employment	Durable Goods Manufacturing	Non-durable Goods Manufacturing	
	Non-agricul- tural ⁽²⁾	Construction ⁽³⁾						
Thousands								
1954 ⁽¹⁾	4,320	333	3,802	232	380	40.9	40.3	1,000
1955 ⁽¹⁾	4,510	367	3,996	230	358	41.2	40.8	1,068
1954	4,315	336	3,795	247	387	40.6	39.9	990
J				264 ^r	407	40.1	39.6	1,001
J				254	415	40.8	40.3	1,011
A	4,344	339	3,826	277 ^r	430	41.4	40.6	1,006
S				279	414	41.1	40.6	1,010
O				264	398	41.0	40.6	1,011
N	4,326	343	3,826	252 ^r	385	41.3	40.4	1,012
D				245	379	41.0	40.4	1,024
1955				253 ^r	391	41.8	41.1	1,017
J	4,383	364	3,839	250 ^r	402	41.0	40.8	1,021
F				263	399	41.0	40.6	1,022
M				238	380	41.0	40.5	1,040
A	4,460	359	3,955	236	347	41.2	40.6	1,061
M				224 ^r	336	41.4	40.7	1,081
J				220 ^r	332	40.9	40.9	1,082
J	4,621	374	4,120	208	311	41.4	40.9	1,092
A				230	313	41.3	41.0	1,092
S				209	313	41.4	40.8	1,096
O	4,631	382	4,115	195 ^r	306	41.5	40.9	1,100
N				198	325	41.2	40.8	1,106
D				200 ^r	328	41.2	41.1	1,110
1956	4,645	391	4,100	202 ^r	337	41.2	41.1	1,124
J				193 ^r	343	41.1	40.9	1,127
F				188	311	41.0	40.3	1,159
M	4,691	419	4,177	183	282	41.4	40.7	1,181
A				167 ^r	275	41.1	40.9	1,207
M				150 ^r	283	41.3	41.0	1,218
J	4,814	416	4,309	164 ^r	271	41.5	40.8	1,219
J				162 ^r	272	41.2	40.7	1,231
A				144	261	41.0	40.9	1,231
S	4,874	416	4,369	163 ^r	281	41.3	40.7	1,231
O				175				
N								
D								

⁽¹⁾Averages of unadjusted data. ⁽²⁾Employment indexes and average hours worked are compiled from data which relate to the last pay period of the preceding month.

⁽³⁾Middle month in each quarter.

RETAIL TRADE

Seasonally adjusted retail trade in November partially recovered from the October low as sales increased generally in most stores as well as department stores.

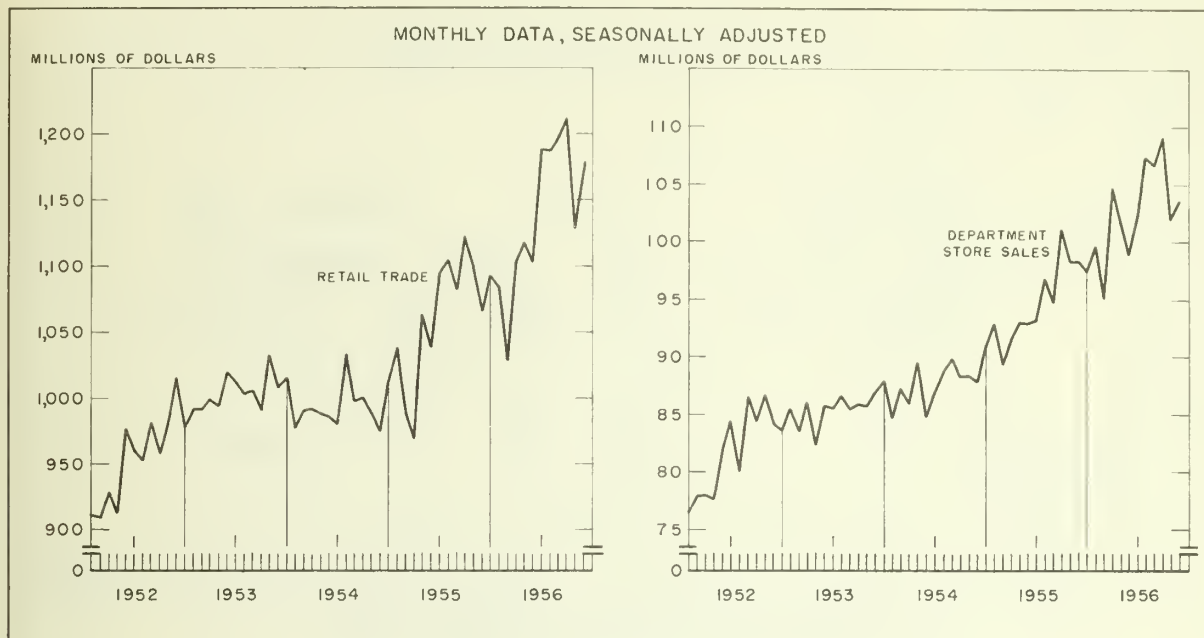

RETAIL TRADE

ADJUSTED FOR SEASONAL VARIATION

	Retail Trade Total	Grocery and Combination Stores	General Stores	Department Stores	Variety Stores	Motor Vehicle Dealers	New Passenger Car Sales ⁽²⁾	Commercial Vehicle Sales ⁽²⁾
Million dollars								
1954 ⁽¹⁾	1,005.5	190.0	42.9	88.5	19.5	169.1	66.4	16.0
1955 ⁽¹⁾	1,072.8	201.4	44.0	95.9	20.8	195.3	85.3	19.4
1954 M	987.0 ^r	186.7	42.7	84.8	19.3	170.7 ^r	64.5	15.4 ^r
J	980.9 ^r	185.6	41.9	87.1	19.2	165.4 ^r	63.6	15.9 ^r
J	1,034.0 ^r	208.1	44.8	88.8	19.7	166.6 ^r	64.4	14.3 ^r
A	999.0 ^r	185.4	41.3	89.9	19.0	175.5 ^r	67.4	16.3 ^r
S	992.8 ^r	189.5	42.2	88.3	19.4	171.0 ^r	73.7	13.9 ^r
O	989.0 ^r	192.0	42.9	88.4	19.9	153.8 ^r	52.0	13.4 ^r
N	975.7 ^r	191.6	42.9	87.9	19.4	152.0 ^r	55.3	15.3 ^r
D	1,013.6 ^r	193.4	42.5	91.0	19.2	175.6 ^r	73.7	15.2 ^r
1955 J	1,038.5 ^r	191.2 ^r	44.9	92.9	20.2	185.9 ^r	70.5	15.0 ^r
F	989.6 ^r	193.2 ^r	42.8	89.3	19.6	156.7 ^r	66.6	13.4 ^r
M	970.2 ^r	199.3	41.5	91.6	18.3	159.1 ^r	61.5	12.1 ^r
A	1,064.4 ^r	211.7 ^r	44.9	93.1	21.9	192.6 ^r	81.7	18.3 ^r
M	1,039.1 ^r	189.0 ^r	42.6	93.0	19.7	198.6 ^r	93.5	18.4 ^r
J	1,095.5 ^r	201.0 ^r	44.3	93.2	20.2	213.9 ^r	91.3	22.7 ^r
J	1,105.6 ^r	198.5 ^r	46.8	96.9	21.1	200.9 ^r	93.6	22.4 ^r
A	1,083.7 ^r	194.2 ^r	40.6	94.8	19.8	224.2 ^r	102.7	26.9 ^r
S	1,112.0 ^r	205.9 ^r	44.7	101.1	22.2	207.0 ^r	82.7	22.2 ^r
O	1,102.1 ^r	201.3 ^r	44.0	98.3	21.6	207.1 ^r	97.2	21.1 ^r
N	1,066.3 ^r	204.9 ^r	44.3	98.3	21.2	182.6 ^r	89.0	17.6 ^r
D	1,093.4 ^r	208.2 ^r	43.8	97.5	20.6	196.8 ^r	97.1	22.2 ^r
1956 J	1,084.7 ^r	198.6 ^r	44.7	99.6	21.9	190.5 ^r	71.4	23.3 ^r
F	1,029.4 ^r	198.1 ^r	43.5	95.1	20.2	165.0 ^r	76.9	21.2 ^r
M	1,102.8 ^r	228.2	46.4	104.7	23.5	173.8 ^r	80.5	22.3 ^r
A	1,119.6 ^r	212.2 ^r	43.8	101.6	21.6	212.1 ^r	92.7	25.7 ^r
M	1,103.7 ^r	200.9 ^r	44.3	98.9	20.6	208.5 ^r	101.8	31.2 ^r
J	1,188.7	228.7 ^r	48.5	102.4	23.9	216.0 ^r	103.0	29.4 ^r
J	1,187.7 ^r	214.6 ^r	48.0	107.4	22.7	225.0 ^r	103.3	32.4 ^r
A	1,195.3 ^r	218.6 ^r	45.7	106.7	23.3	238.5 ^r	110.9	29.4 ^r
S	1,212.3 ^r	231.9 ^r	48.3	109.3	24.8	218.8 ^r	90.5	28.2 ^r
O	1,128.8 ^r	205.6 ^r	44.3 ^r	102.0	21.6 ^r	209.8 ^r	92.2 ^r	27.3 ^r
N	1,178.6	232.1	48.0	103.6	24.1	206.9	90.1	24.5

⁽¹⁾Averages of unadjusted data.

⁽²⁾Source: Sales of New Motor Vehicles and Motor Vehicle Financing.

SELECTED GROUPS IN RETAIL TRADE

Sales of new passenger cars have remained relatively stable for the past three months. Clothing store sales in November turned up while furniture and appliance store sales declined.

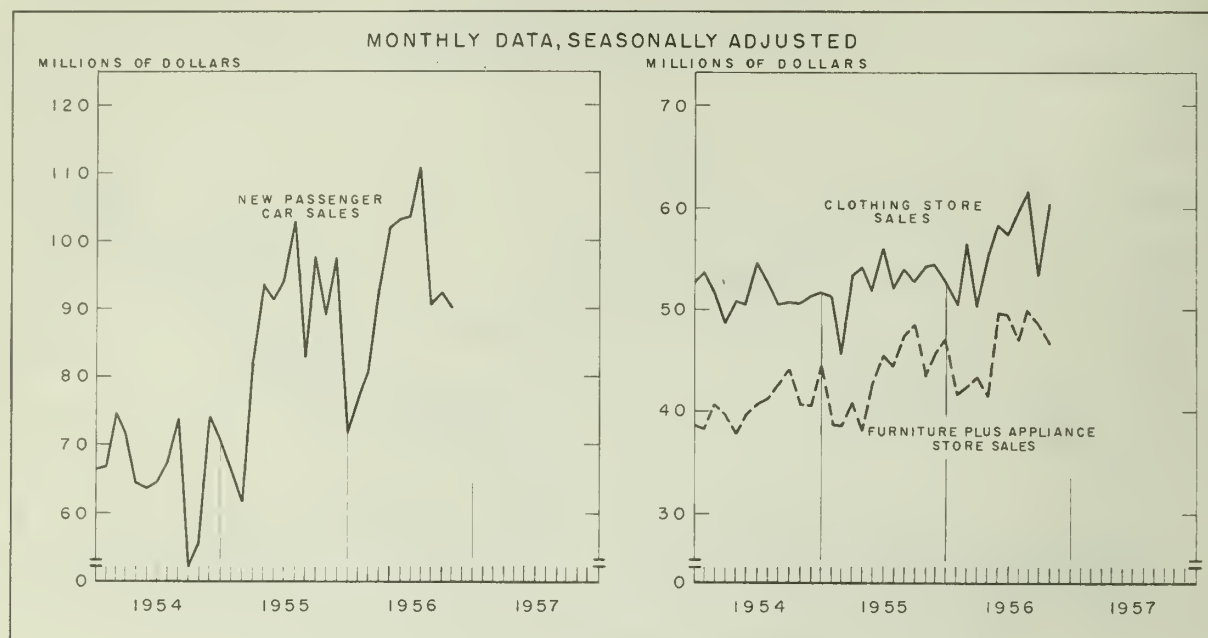

RETAIL TRADE—concluded

ADJUSTED FOR SEASONAL VARIATION

	Garages and Filling Stations	Clothing Stores ⁽²⁾	Shoe Stores	Lumber and Building Materials and Hardware	Furniture plus Radio and Appliances	Restaurants	Fuel Dealers	Drug Stores	Jewellery Stores
Million dollars									
1954 ⁽¹⁾	52.7	51.7	10.1	54.4	40.5	37.7	20.8	23.5	9.6
1955 ⁽¹⁾	54.6	53.0	10.2	57.9	43.3	37.6	22.0	23.9	10.0
1954									
M	53.2	50.9	9.0	53.5	37.9	38.8	19.2	23.9	9.8
J	51.9	50.4	9.9	54.4	39.7	37.1 ^r	19.2	23.0	9.1
J	52.9	54.7	10.3	55.6	40.7	37.6 ^r	19.7	24.0	9.6
A	51.6	52.6	9.6	56.7	41.1	38.0 ^r	20.0	23.4	9.9
S	51.9	50.3	9.9	53.5	42.5	37.3 ^r	20.3	23.4	9.4
O	52.8	50.8	10.2	53.3	44.0	38.1 ^r	20.1	23.7	9.4
N	52.6	50.7	10.0	54.0	40.6	36.1	20.5	23.3	9.4
D	53.0	51.3	9.9	54.2	40.4	37.0 ^r	23.6	23.4	9.4
1955									
J	54.0	51.8	9.8	57.7	44.4	37.7	21.4	23.7	9.8
F	52.9	51.3	9.7	53.2	38.8	36.4	23.7	23.1	9.7
M	51.9	45.4	8.6	49.9	38.5	35.2 ^r	23.5	22.8	9.5
A	53.1	53.3	10.6	52.8	40.9	38.2 ^r	20.2	24.0	9.6
M	54.1	54.1	9.8	58.5	38.0	38.3	17.7	23.7	9.2
J	56.0	51.9	10.0	60.7	42.6	37.8	19.0	23.6	9.7
J	56.7	56.0	10.4	58.5	45.2	38.1	17.6	24.9	10.5
A	51.9	52.0	9.7	59.8	44.3	37.0	17.0	23.7	10.3
S	56.3	54.0	10.9	61.1	47.2	38.6 ^r	20.0	24.6	12.4
O	54.8	52.7	10.7	60.0	48.3	38.4	21.1	24.0	9.2
N	54.6	54.1	10.6	56.1	43.4	35.9	24.5	23.5	9.7
D	55.2	54.2	10.1	55.5	45.6	37.0 ^r	29.6	24.3	9.6
1956									
J	57.1	52.8	9.9	63.6	47.0	38.8 ^r	25.0	23.9	9.7
F	53.9	50.5	9.4	60.0	41.7	37.1	24.8	23.6	10.3
M	57.6	56.2	10.5	55.1	42.2	36.3	25.8	24.6	10.8
A	56.4	50.2	9.8	63.4	43.2	39.9	27.4	24.6	10.5
M	56.5	55.4	10.3	62.8	41.3	39.0 ^r	23.2	24.4	10.0
J	59.7	58.2	11.6	65.3	49.5	40.6	20.5	25.4	9.6
J	57.9	57.5	11.0	65.4	49.4	40.3 ^r	22.0	26.1	10.3
A	54.4	60.0	11.7	65.3	47.0	39.8 ^r	20.6	25.2	11.5
S	60.6	61.7	12.1	62.8	50.0	41.6 ^r	25.1	26.4	13.1
O	56.4 ^r	53.4 ^r	10.2 ^r	61.9 ^r	48.6 ^r	38.3 ^r	22.5 ^r	24.7 ^r	9.0 ^r
N	58.9	60.5	12.5	61.2	46.7	38.3	23.9	25.5	10.8

⁽¹⁾Averages of unadjusted data.⁽²⁾Includes "Men's Clothing", "Family Clothing", and "Women's Clothing".

EXPORTS AND IMPORTS

Seasonally adjusted exports of goods fell in November with decreases in the exports of iron, steel and agricultural products. Imports of goods after remaining stable from May to August have risen to a higher level during the past three months.

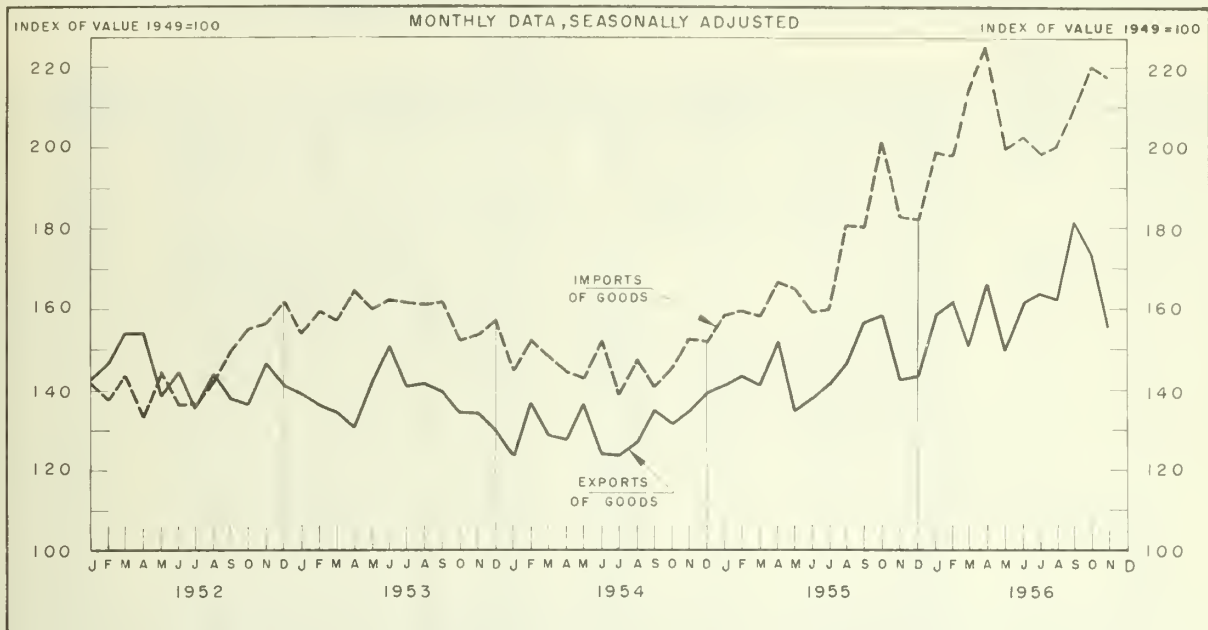

CONSTRUCTION AND MISCELLANEOUS

ADJUSTED FOR SEASONAL VARIATION

Construction

	New Residential Construction in Canada*(2)				Value of Building Permits				Personal Disposable Income (2)	Corporation Profits before Taxes (2)	Value of Domestic Exports of Goods	Value of Imports of Goods
	Total		Municipalities of 5,000 and over		Industrial (3)	Institutional and Government (3)	Residential (3)	Commercial (3)				
	Starts	Completions	Starts	Completions								
	Thousands				Thousand dollars				Million dollars	1949=100		
1954 (1)	113.5	102.0	89.8	80.6	14,640	22,090	68,852	15,545	16,788	2,350	129.7	148.2
1955 (1)	138.3	127.6	97.3	93.9	16,311	25,896	80,672	21,129	18,200	2,872	143.5	170.3
1954	101.6	95.6	75.3	83.9	15,143	23,337	61,784	14,477	16,656	2,332	136.2	142.9
J			79.7	72.6	15,779	21,279	69,178	15,829			123.9	151.8
J	116.1	100.3	100.2	90.7	15,364	21,198	74,292	18,703	16,772	2,336	123.7	138.7
A			86.2	78.5	13,051	20,987	74,348	20,257			127.0	147.4
S	129.9	109.9	97.9	77.7	11,552	25,400	71,523	19,317	17,196	2,376	134.9	140.6
O			93.2	80.5	12,009	23,918	72,431	14,858			131.3	145.8
N	126.0	117.2	102.4	77.4	14,972	23,578	76,911	14,217	17,416	2,452	134.5	152.4
D			106.9	88.2	16,767	25,383	82,242	15,175			139.2	151.8
1955	126.0	117.2	90.3	85.5	18,237	24,086	76,892	17,516	18,316	2,752	141.2	158.1
J			89.1	89.0	15,770	24,044	72,501	16,516			143.6	159.3
F	132.7	125.6	81.1	98.0	13,289	20,878	69,350	18,584	18,316	2,752	141.1	158.1
M			79.9	88.9	12,817	27,591	76,523	21,542			151.9	166.8
A	145.4	128.5	90.7	88.7	14,983	28,798	80,976	24,249	18,416	3,052	134.4	165.1
M			98.8	103.1	18,699	25,402	83,006	24,400			137.9	159.2
J	142.7	134.5	114.5	94.3	23,946	26,025	84,223	21,830	18,416	3,052	141.5	159.9
A			112.4	91.8	22,329	25,552	85,649	22,682			146.7	180.7
S	142.7	134.5	96.9	97.7	20,153	27,123	86,195	23,034	18,652	3,232	156.7	180.1
O			97.3	91.1	15,834	24,211	81,416	21,040			158.6	201.3
N	136.1	123.7	105.0	97.2	13,679	26,271	77,313	20,576	19,060	3,112	142.5	182.9
D			94.6	91.3	16,315	28,997	79,715	31,752			143.4	182.1
1956	136.1	123.7	97.2	87.8	19,546	34,695	86,367	33,298	19,060	3,112	158.8	199.0
J			116.6	88.8	21,989	32,754	85,443	32,825			161.8	197.8
F	134.3	145.6	82.5	107.9	18,806	33,105	83,077	23,239	19,900	3,216	151.4	215.8
M			78.2	95.1	17,900	27,583	82,545	26,982			165.8	225.0
A	132.3	132.4	88.5	101.9	21,032	26,803	85,469	30,519	20,192	3,324	149.4	199.3
M			92.6	110.6	21,741	23,522	84,464	31,820			161.3	202.4
J	132.3	132.4	109.0	99.0	19,459	21,165	77,502	27,920	19,900	3,324	163.6	197.7
J			90.3	94.8	15,529	22,413	71,474	27,290			162.3	200.0
A	132.3	132.4	85.9	89.8	16,937 ^r	22,198 ^r	65,740 ^r	26,464 ^r	20,192	3,324	181.8	210.1
S			79.6	93.4	16,388	24,928	71,632	25,139			173.2 ^r	220.0
O	132.3	132.4	69.5 ^r	92.8					20,192	3,324	155.4	217.5 ^p
N			61.6	86.1								

(1)Averages or totals of unadjusted data.

(2)Seasonally adjusted at annual rates.

(3)Three-term moving average of seasonally adjusted data.

*Seasonal adjustment computed by Central Mortgage and Housing Corporation.

HOUSING STARTS AND COMPLETIONS

Seasonally adjusted housing starts continued to decline in November and are now at a level comparable with starts in 1952. Housing completions also fell in November.

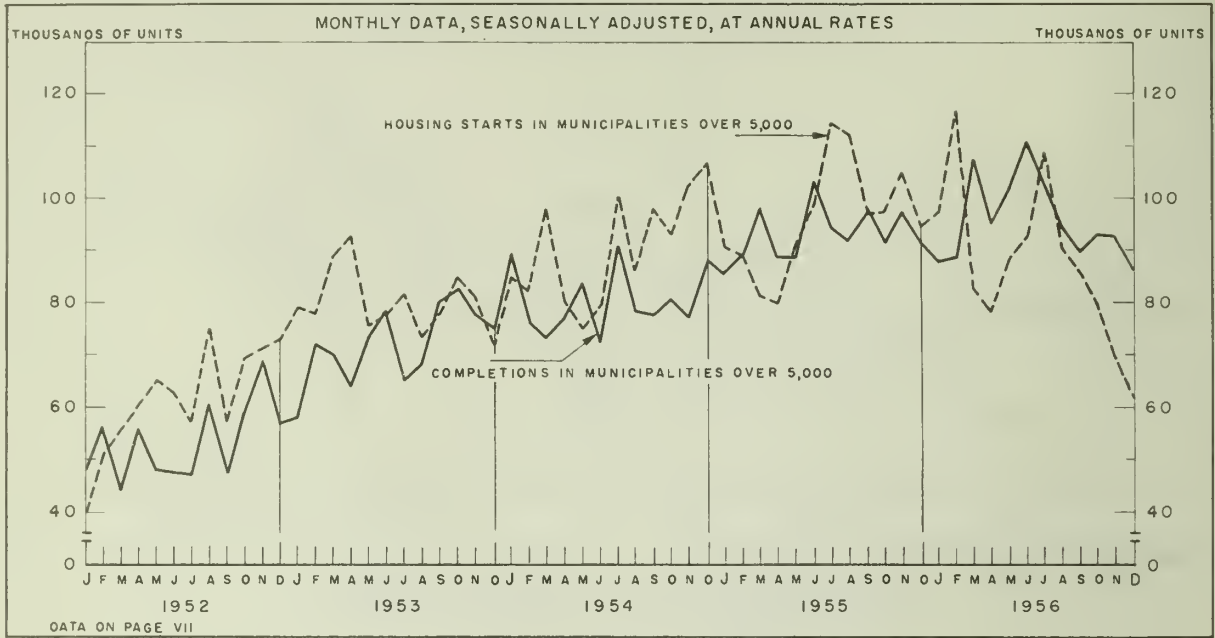

PERSONAL DISPOSABLE INCOME AND CORPORATION PROFITS

Personal disposable income continued to move upward in the third quarter. Corporation profits have risen since the first quarter of 1956, but at a slower rate than that of 1955.

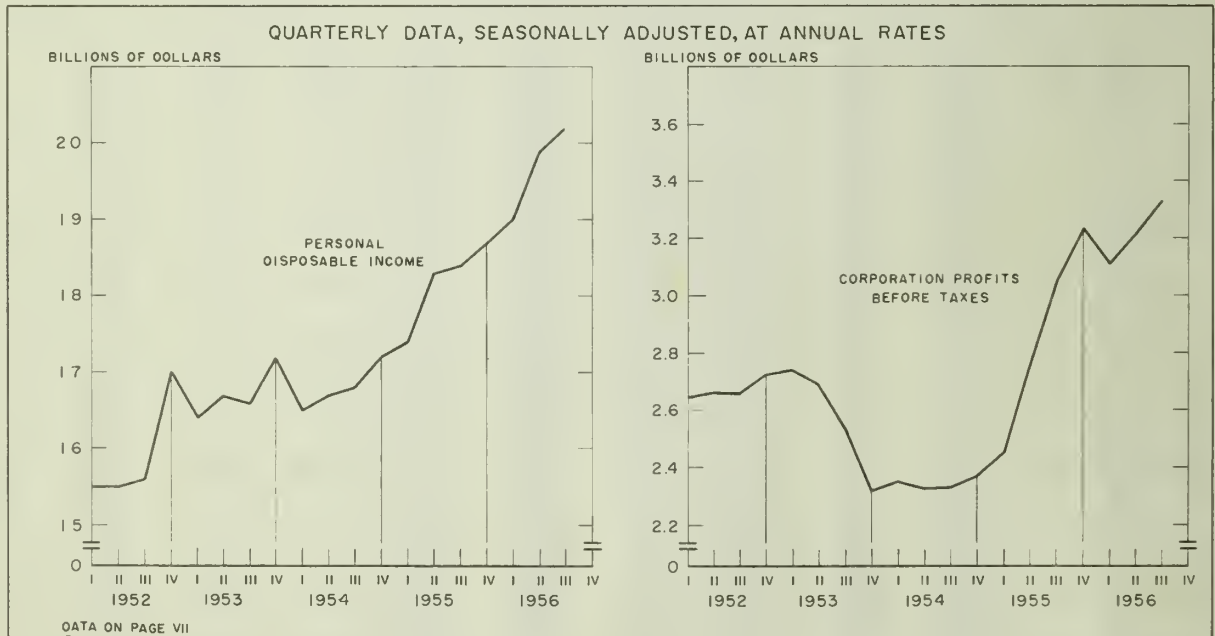

Table 1.—SELECTED ECONOMIC INDICATORS
MONTHLY AVERAGES OR CALENDAR MONTHS
Quarterly Averages or Quarters

General Indicators														
Civilian Labour Force														
	Gross National Product at Market Prices (1)	Index of Industrial Production	Total with Jobs	Without Jobs and Seeking Work	Percentage of Civilian Labour Force Seeking Work	Total Labour Income	Corporation Profits before Taxes	Consumer Price Index	General Wholesale Price Index	Consumer Credit Outstanding Total Selected Items	Exports of Domestic Commodities	Imports of Merchandise	Percentage of Civilian Labour Force Seeking Work	
													Million dollars	1935-39 =100
1954	24,317	244.6	5,194	232	4.3	1,000	588	116.2	217.0	1,843	323	341		
1955	26,769	265.8	5,327	230	4.1	1,068	718	116.4	218.9	2,182	357	393		
1954 J A S O N D	24,372	238.5	5,405	172	3.1	1,017	625	116.2	217.4	1,749	324	341		
		246.7	5,416	175	3.1	1,019		117.0	215.8		322	335		
		253.7	5,337	168	3.1	1,039		116.8	215.3		331	325		
		256.0	5,302	180	3.3	1,044		116.8	214.3		314	333		
1955 J F M A M J J A S O N D	24,800	254.4	5,223	215	4.0	1,038	565	116.8	214.9	1,843	365	372		
		240.6	5,187	248	4.6	1,033		116.6	215.4		385	337		
		238.2	5,003	363	6.8	986		116.4	215.8		306	307		
		248.0	5,012	379	7.0	991		116.3	217.3		297	308		
1955 J F M A M J J A S O N D	25,488	251.9	4,999	401	7.4	992	538	116.0	217.3	1,776	349	376		
		259.2	5,123	327	6.0	1,011		116.1	218.5		336	383		
		267.4	5,324	213	3.8	1,049		116.4	217.8		367	434		
		276.8	5,458	157	2.8	1,090		115.9	218.7		378	402		
1955 J F M A M J J A S O N D	26,628	263.7	5,588	150	2.6	1,085	755	116.0	218.4	1,933	348	373		
		271.7	5,641	131	2.3	1,107		116.4	219.7		382	430		
		281.2	5,495	138	2.4	1,123		116.8	220.9		384	414		
		284.0	5,477	142	2.5	1,131		116.9	220.0		374	457		
1956 J F M A M J J A S O N D	27,320	283.7	5,419	162	2.9	1,128	814	116.9	220.7	2,053	386	444		
		264.3	5,388	200	3.6	1,117		116.9	221.5		376	386		
		257.7	5,231	286	5.2	1,077		116.8	222.0		360	404		
		266.5	5,216	308	5.9	1,090		116.4	222.2		348	405		
1956 J F M A M J J A S O N D	28,632	277.6	5,241	295	5.3	1,094	685	116.4	223.3	2,138	328	464		
		277.3	5,326	257	4.6	1,126		116.6	224.5		383	532		
		283.1	5,499	165	2.9	1,169		116.6	225.3		429	550		
		298.6	5,647	117	2.0	1,215		117.8	226.5		424	491		
1956 J F M A M J J A S O N D	29,476	285.5	5,789	102	1.7	1,223	884	118.5	226.6	2,299 ^r	424	483		
		288.9 ^r	5,823	103	1.7	1,236		119.1	227.0		420	474		
		299.0 ^r	5,676	97	1.7	1,268 ^r		119.0	227.4		404	438		
		301.1 ^p	5,674	98	1.7	1,273		119.8	227.1		450	419		
1956 J F M A M J J A S O N D	29,984	298.4 ^p	5,630	135	2.3	1,273	889	120.3	226.6	2,395	424	483		

Primary Industries

Manufacturing

	Farm Cash Income	Pulpwood Production	Seafood Landings	Index of Mineral Production	Power Production of Central Electric Stations	Index of Production	Value of Shipments	Value of Inventories (2)	Value of New Orders Received During Month	Index of Employment	Average Hourly Earnings	Average Hours Worked	Percentage of Civilian Labour Force Seeking Work	
													Million dollars	Thousand cords (3)
1954	598.83	1,186	160.3	209.7	5,761	251.4	1,459.2	3,544.5	1,448.0	107.7	140.8	40.6		
1955	588.14	1,246	145.6	242.0	6,358	270.1	1,630.4	3,694.1	1,643.1	109.3	144.5	41.0		
1954 J A S O N D	595.42	1,087	371.9	227.8	5,478	241.2	1,413.0	3,576.3	1,405.8	108.8	141.6	40.5		
		1,160	262.4	226.2	5,447	252.5	1,430.7	3,554.5	1,379.5	108.0	140.9	40.7		
		1,712	190.6	246.5	5,510	256.2	1,515.8	3,537.0	1,553.0	108.3	139.5	40.9		
		2,168	182.7	245.5	6,131	257.6	1,457.2	3,535.3	1,341.5	108.1	139.7	41.3		
1955 J F M A M J J A S O N D	726.26	2,081	137.9	228.2	6,206	258.0	1,483.5	3,542.1	1,452.7	106.3	140.5	41.3		
		1,475	119.1	213.5	6,556	242.4	1,453.2	3,544.5	1,450.3	105.4	141.2	41.2		
		949	132.4	202.0	6,547	242.2	1,391.5	3,542.6	1,459.5	103.2	142.8	39.3		
		706	56.6	205.6	5,973	253.9	1,447.8	3,562.9	1,489.2	103.6	142.7	41.0		
1955 J F M A M J J A S O N D	467.17	608	45.7	203.8	6,635	259.5	1,603.5	3,606.7	1,563.0	105.7	143.5	41.2		
		529	83.3	202.6	6,363	268.8	1,582.2	3,541.6	1,558.0	106.5	144.3	41.1		
		679	164.1	230.2	6,640	274.2	1,685.1	3,543.1	1,748.9	107.3	145.4	41.2		
		1,378	183.1	254.1	6,090	282.9	1,745.5	3,550.9	1,725.0	109.3	145.5	41.0		
1955 J F M A M J J A S O N D	583.09	1,039	300.9	264.0	5,903	265.1	1,583.9	3,537.1	1,611.9	111.6	145.0	40.9		
		1,247	261.9	261.8	6,052	275.5	1,685.0	3,522.3	1,724.2	111.4	145.1	40.8		
		1,614	175.4	275.7	6,002	284.3	1,764.4	3,546.7	1,744.4	114.0	143.8	41.2		
		2,294	95.9	285.3	6,431	284.9	1,717.1	3,576.8	1,685.4	113.4	144.8	41.5		
1956 J F M A M J J A S O N D	666.52	2,333	126.4 ^r	273.9	6,760	284.6	1,706.6	3,606.6	1,738.5	112.8	145.4	41.7		
		1,575	154.2	245.5	6,900	265.5	1,652.6	3,691.4	1,669.6	112.3	146.1	41.6		
		1,176	137.7	239.8	6,507	259.5	1,546.1	3,760.2	1,690.3	109.8	147.5	39.0		
		1,016	212.0	244.3	6,179	269.7	1,637.1	3,842.8	1,692.5	110.2	147.3	41.2		
1956 J F M A M J J A S O N D	509.75	737	107.9	251.1	6,486	282.5	1,776.1	3,882.0	1,740.5	112.3	148.5	41.3		
		607	60.6	234.4	6,348	286.6	1,754.2	3,895.0	1,815.9	113.4	150.5	41.1		
		933	144.3	256.3	6,896	288.0	1,903.2	3,930.9	1,873.5	114.1	151.1	41.4		
		1,611	219.7	278.9	6,723	303.3	1,881.3	3,993.4	1,786.9	115.4	151.9	40.9		
1956 J F M A M J J A S O N D	678.95	1,291	343.4	283.9	6,673	286.1	1,777.5	4,006.2	1,771.8	118.0	152.7	41.2		
		1,582	267.8	295.3 ^r	6,854	287.4	1,826.3	4,008.5	1,857.9	117.9	152.4	40.8		
		1,847	179.0	309.7 ^r	6,887	296.5 ^r	1,828.9 ^r	4,040.2 ^r	1,841.7 ^r	118.0 ^r	152.1	41.1		
		2,449	110.4	308.7 ^r	7,533	297.6 ^p	1,941.3 ^r	4,072.3 ^r	1,907.9 ^r	118.4	153.3	41.5		
1956 J F M A M J J A S O N D	686.07	54.4	297.3 ^p	297.3 ^p	7,199	296.8 ^p	1,895.3	4,097.8	1,887.6	118.4	154.7	41.6		

(1)Seasonally adjusted at annual rates. (2)Manufacturing inventory owned by manufacturers, whether held at plant or not, at end of period. (3)Rough cords of 128 cu. ft. (4)In urban areas of 5,000 population and over. (5)Average of weekly rates. (6)Middle of month.

Table 1.—SELECTED ECONOMIC INDICATORS—concluded
MONTHLY AVERAGES OR CALENDAR MONTHS
Quarterly Averages or Quarters

	Construction		Trans- portation	Trade	Finance, Insurance and Real Estate						Service	
	Invest- ment in New Private Con- struction (1)	Starts of New Dwelling Units (2)	Railway Revenue Freight Loadings	Value of Retail Sales	Index of Em- ployment Finance Insurance and Real Estate	Total Currency and Active Bank Deposits	Total Chartered Bank Loans	Cheques Cashed in 35 Clearing Centres	Index of Common Stock Prices	Three- month Treasury Bill Yield(5)	Gov't of Canada 15-year Bond Yield(6)	Index of Employ- ment Service Industries
	Million dollars	Number	Thousand tons	Million dollars	1949=100	Million dollars			1935-39 =100			1949=100
1954	2,825	7,480	9,358	1,005.5	127.4	5,456	4,095	12,339	181.2	1.44	3.15	111.4
1955	3,251	8,109	10,955	1,092.7	132.0	5,791	4,889	13,446	232.7	1.55	3.07	114.5
1954	2,924	9,046	10,709	1,020.0	130.7	5,386	4,084	13,891	190.2	1.18	3.01	116.1
		8,371	11,074	1,013.7	130.8	5,300	4,180	13,626	199.5	1.17	3.05	112.0
1955	3,016	5,443	9,407	1,248.9	130.9	5,456	4,095	13,809	206.8	1.08	3.05	110.6
		3,175	8,574	863.1	130.9	5,392	4,005	12,068	207.3	0.99	3.09	109.3
1955	3,164	3,134	8,018	831.6	131.2	5,347	3,979	11,065	214.7	0.90	2.94	108.6
		4,432	8,913	968.1	131.2	5,432	4,002	13,423	213.7	1.13	2.96	108.0
1955	3,344	7,662	8,636	1,127.8	131.6	5,593	4,086	12,278	216.5	1.23	2.92	108.6
		11,266	11,125	1,156.2	131.7	5,542	4,089	13,616	222.1	1.24	2.96	111.0
1955	3,480	11,706	12,566	1,200.2	132.3	5,719	4,193	14,077	237.1	1.36	2.94	113.7
		11,790	12,361	1,112.8	132.7	5,808	4,281	13,772	246.5	1.43	2.97	118.6
1956	3,972	11,252	13,062	1,107.3	133.6	5,827	4,329	13,465	245.3	1.60	3.14	121.2
		10,024	13,293	1,132.5	133.8	5,837	4,426	13,182	255.9	1.77	3.14	121.6
1956	3,620	9,453	13,397	1,137.0	131.7	5,945	4,588	13,933	239.9	2.07	3.19	119.6
		8,579	11,780	1,118.7	131.9	5,849	4,859	15,276	245.6	2.33	3.19	117.9
1956	4,076	4,832	9,732	1,356.6	132.0	5,791	4,889	15,195	247.6	2.59	3.41	116.3
		3,459	9,703	880.0	132.0	5,605	4,901	14,670	248.5	2.58	3.35	115.4
1956	3,972	4,113	9,958	864.2	132.3	5,580	4,962	13,000	249.2	2.51	3.28	115.2
		4,457	9,883	1,045.4	133.9	5,629	5,069	14,864	267.9	2.62	3.31	115.9
1956	4,076	7,566	10,661	1,106.9	134.6	5,687	5,183	15,896	273.0	2.83	3.50	117.8
		11,065	13,397	1,237.0	135.1	5,684	5,288	17,704	268.5	2.84	3.56	120.1
1956	3,972	10,968	14,607	1,286.7	135.6	5,840	5,297	16,318	267.0	2.63	3.42	124.7
		11,132	15,587	1,185.4	136.8	5,821	5,307	17,280	282.4	2.53	3.25	130.9
1956	3,972	9,043	16,455	1,225.5	137.5	5,952	5,321	15,830	291.8	2.94	3.76	134.4
		8,870	14,471 ^P	1,175.3	137.7 ^r	5,886	5,280	14,346	278.9	3.06	3.78	134.4
1956	3,972	7,782	15,554 ^P	1,209.7	140.4	5,974	5,365	17,526	270.3	3.30	3.85	128.9
		5,679	13,013 ^P	1,233.3		5,885	5,531	17,545	262.3	3.39	3.93	

Table 2.—SIGNIFICANT STATISTICS OF UNITED KINGDOM
MONTHLY AVERAGES OR CALENDAR MONTHS
Quarterly Averages or Quarters

	Population (1)	Labour Force Great Britain		Index of Industrial Pro- duction	Personal Expendi- ture on Con- sumer Goods and Services(2)	Index of Weekly Wage Rates	Index of Retail Prices(3)	Index of Whole- sale Prices(4)	Value of Domestic Exports	Value of Total Imports	Value of New Con- struction Great Britain (5)	Gold and Dollar Reserves End of Period
		Total in Civil Em- ployment (1)	Registered Unem- ployed (1)									
		Thousand persons	Thousand persons									
1954	50,784	22,604	230	130	11,995	142	143	125.5	222.9	281.2	286	2,762
1955	50,968	22,933	192	137	12,783	151	149	129.6	242.2	324.1	293	2,120
1954	50,887	22,773	259	139	3,257	144	144	126.2	214.9	228.2	291	2,936
		22,818	260	140		144	145	126.2	196.7	333.8		2,925
1955	50,968	22,721	280	131	2,906	144	145	126.3	255.8	313.5	256(5)	2,762
		22,716	300	135		146	146	126.9	248.6	332.3		2,681
1955	50,968	22,722	300	140	3,122	147	146	127.7	232.8	309.5	289(5)	2,686
		22,727	257	143		149	146	128.1	260.3	365.5		2,667
1955	50,968	22,817	230	134	3,288	152	147	128.4	244.8	319.5	311(5)	2,686
		22,872	200	140		152	147	128.8	249.4	290.3		2,686
1956	51,209	22,933	192	137	3,467	152	150	129.3	157.0	294.2	314(5)	2,680
		22,943	192	122		153	150	129.6	223.0	339.0		2,544
1956	51,209	23,026	200	118	3,092 ^r	153	149	130.0	264.2	342.3	297(5)	2,457
		23,030	208	140		153	150	130.9	243.6	304.8		2,345
1956	51,209	23,101	222	146	3,311 ^r	153	152	131.4	268.0	333.8	346 ^{r(5)}	2,297
		23,136	220	147		154	154	132.0	262.2	341.5		2,283
1956	51,209	22,998	250	138	3,399	154	154	132.5	253.7	335.9	347 ^{r(5)}	2,120
		22,988	270	139		156	153	133.3	257.9	346.3		2,149
1956	51,209	22,951	285	142	3,311 ^r	158	153	134.1	245.5	309.1	297(5)	2,210
		22,953	245	141		162	155	134.8	271.3	330.2		2,277
1956	51,209	22,990	244	137	3,311 ^r	163	158	135.1	256.4	327.4	346 ^{r(5)}	2,328
		23,017	227	136		164	157	135.4	283.8	329.1		2,369
1956	51,209	23,031	230	142	3,399	164	157	135.4	276.1	339.9	347 ^{r(5)}	2,385
		23,055	239	128		164	156	135.7	266.2	320.1		2,405
1956	51,209	23,099	264	113 ^r	3,399	165	157	135.7 ^r	253.4	322.3	347 ^{r(5)}	2,276
		23,084	248	140		165	157	135.9 ^r	222.3	295.2		2,328
1956	51,209	23,063 ^r		142	3,399	165	158	135.9	294.9	354.3	347 ^{r(5)}	2,244
		23,052				165	158		291.9	319.6		1,965

(1) "De facto" population. Annual data are for June. (2) At current market prices. Annual data are totals of the four quarters. (3) This index is also published on the base January 17 1956=100. On this base the index for November was 103.1. (4) Output of building and civil engineering work excluding the output of building operatives employed by private firms outside the building and civil engineering industries. (5) New series not strictly comparable with previous figures. Value for first quarter of 1955 on the former basis was £276 million. (6) New series. All manufactured products other than food, fuel and tobacco.

Table 3.—SIGNIFICANT STATISTICS OF UNITED STATES
MONTHLY AVERAGES OR CALENDAR MONTHS
Quarterly Averages or Quarters

General Indicators													
	Total Population Continental U.S. (1)	Gross National Product (seasonally adjusted at annual rates)	Index of Industrial Production (seasonally adjusted)(4)	Civilian Labour Force		Labour Income (2) (seasonally adjusted at annual rates)	Corporation Profits before Taxes (seasonally adjusted at annual rates)	Consumer Price Index	Wholesale Price Index	Consumer Credit Outstanding End of Period	Exports including re-exports (3)	General Imports	
				Em-ployed	Unem-ployed								
				Millions	Billion dollars								1947-49 =100
1954	162.4	360.7	125	61.2	3.2	201.8	33.2	114.8	110.3	32.3	1,258	851	
1955	165.3	390.9	139	63.2	2.7	217.4	42.7	114.5	110.7	38.6	1,293	949	
1954 S	163.0	359.4	124	62.1	3.1	201.6	32.8	114.7	110.0	30.5	1,114	780	
1954 O	163.2		126	62.1	2.7	202.7		114.5	109.7	30.7	1,265	763	
1954 N	163.5		128	61.7	2.9	205.1		35.2	114.6	110.0	31.0	1,249	840
1954 D	163.7		130	60.7	2.8	205.8			114.3	109.5	32.3	1,318	942
1955 J	164.0	377.3	132	60.2	3.3	206.7	39.7	114.3	110.1	31.7	1,166	870	
1955 F	164.2		133	59.9	3.4	208.0		114.3	110.4	31.4	1,233	850	
1955 M	164.4		135	60.5	3.2	209.9		114.3	110.0	31.8	1,342	1,019	
1955 A	164.6		136	61.7	3.0	213.0		114.2	110.5	32.6	1,262	870	
1955 M	164.8	387.4	138	62.7	2.5	215.7	41.1	114.2	109.9	33.5	1,322	958	
1955 J	165.0		139	64.0	2.7	217.5		114.4	110.3	34.4	1,319	936	
1955 J	165.3		139	65.0	2.5	221.6		114.7	110.5	34.8	1,268	885	
1955 A	165.5		140	65.5	2.2	220.5		43.5	114.5	110.9	35.5	1,235	960
1955 S	165.8	142	64.7	2.1	221.9	114.9	111.7		36.2	1,254	945		
1955 O	166.1	401.9	143	65.2	2.1	222.5	46.4	114.9	111.6	36.6	1,396	1,010	
1955 N	166.3		143	64.8	2.4	224.4		115.0	111.2	37.1	1,316	1,064	
1955 D	166.5		144	64.2	2.4	225.5		114.7	111.3	38.6	1,398	1,015	
1955 J	166.8		143	62.9	2.9	226.3		114.6	111.9	37.8	1,276	1,073	
1955 F	167.0	403.4	143	62.6	2.9	226.1	43.7	114.6	112.4	37.5	1,355	1,049	
1955 M	167.2		141	63.1	2.8	227.5		114.7	112.8	37.8	1,575	1,099	
1955 A	167.4		143	64.0	2.6	230.1		114.9	113.6	38.2	1,507	990	
1955 M	167.6		141	65.2	2.6	230.4		42.9	115.4	114.4	38.9	1,698	1,090
1955 J	167.9	141	66.5	2.9	232.5	116.2	114.2		39.5	1,687	1,032		
1955 J	168.1	413.8	136	66.7	2.8	231.3	42.9	117.0	114.0	39.5	1,613	1,051	
1955 A	168.4		142	66.8	2.2	234.4		116.8	114.7	39.9	1,517	1,049	
1955 S	168.6		145	66.1	2.0	235.8		117.1	115.5	40.1	1,518	992	
1955 O	168.9		146	66.2	1.9	237.1		117.7	115.6	40.2			
1955 N	169.2	147	65.3	2.5	238.1		115.9						

	Manufacturing					Construction			Trade	Finance		
	Index of Production (seasonally adjusted)(4)	Value of Sales(4) (seasonally adjusted)	Value of Inventories(4) (seasonally adjusted)	Value of New Orders(4) (seasonally adjusted)	Index of Employment (5) (seasonally adjusted)	Average Hourly(6) Earnings	Average Hours(6) Worked	Value of New Private Construction (unadjusted)	New Nonfarm Dwelling Units Started	Total Value of Retail Sales(4) (seasonally adjusted)	Loans of Federal Reserve Banks (seasonally adjusted) (6)	Common Stock Prices (480 Stocks) (7)
1954	127	23.4	43.5	22.4	101.8	1.81	39.7	2,154	101.7	14,222	41,008	226.7
1955	140	26.4	46.1	27.2	105.5	1.88	40.7	2,548	110.7	15,457	43,922	300.0
1954 S	126	23.0	42.9	23.3	99.8	1.81	39.7	2,471	115.7	14,214	38,495	238.5
1954 O	123	22.5	43.2	22.9	100.5	1.81	39.9	2,431	110.7	14,071	38,844	243.5
1954 N	130	24.0	43.3	23.1	101.5	1.83	40.2	2,367	103.6	14,361	40,114	252.2
1954 D	131	24.1	43.3	24.8	101.8	1.83	40.5	2,272	90.6	15,123	41,008	264.5
1955 J	133	24.3	43.2	24.6	102.0	1.84	40.2	2,085	87.6	14,864	40,483	268.8
1955 F	134	24.6	43.3	24.8	102.6	1.85	40.4	2,016	89.9	14,765	40,751	278.1
1955 M	136	26.0	43.3	26.5	103.5	1.85	40.6	2,208	113.8	15,060	41,448	277.5
1955 A	138	26.0	43.3	26.1	104.7	1.86	40.3	2,384	132.0	15,251	41,818	286.2
1955 M	140	26.6	43.5	27.7	105.6	1.87	40.8	2,571	137.6	15,368	42,440	285.0
1955 J	141	27.1	43.8	27.8	106.3	1.87	40.7	2,766	134.5	15,345	43,674	300.7
1955 J	141	26.7	43.9	27.0	106.1	1.89	40.4	2,862	122.7	15,484	44,113	315.3
1955 A	142	27.2	44.3	28.7	106.2	1.88	40.6	2,893	124.7	15,662	44,696	311.0
1955 S	144	27.2	44.7	28.3	106.2	1.90	40.9	2,879	114.9	15,840	45,449	323.2
1955 O	145	26.6	45.4	27.5	107.1	1.91	41.1	2,810	105.8	15,777	46,499	306.2
1955 N	145	27.3	45.7	28.3	108.2	1.93	41.2	2,663	89.2	15,808	47,331	321.5
1955 D	146	27.3	45.9	29.3	108.3	1.93	41.3	2,435	76.2	15,795	48,356	327.0
1956 J	145	27.0	46.3	28.1	108.0	1.93	40.7	2,176	75.0	15,658	47,741	322.9
1956 F	144	27.2	46.9	27.6	107.2	1.93	40.5	2,088	78.3	15,346	47,694	324.4
1956 M	142	27.1	47.4	26.9	106.4	1.95	40.4	2,260	98.6	15,740	49,373	346.7
1956 A	144	27.2	48.0	27.8	107.1	1.96	40.3	2,424	111.3	15,541	49,953	351.1
1956 M	143	27.8	48.6	28.8	106.9	1.97	40.1	2,596	113.7	15,892	49,900	344.2
1956 J	143	27.7	49.1	27.9	106.3	1.97	40.2	2,786	107.4	15,998	51,144	340.5
1956 J	137	26.2	49.2	27.0	102.6	1.97	40.1	2,865	101.1	16,019	50,925	356.5
1956 A	144	27.6	49.5	29.1	106.0	1.98	40.3	2,873	103.9	16,253	51,120	357.3
1956 S	147	27.6	50.1	28.1	105.7	2.00	40.7	2,833	93.0	16,018	51,798	343.6
1956 O	147	28.3	50.8	28.9	107.2	2.02	40.7	2,751	93.0	16,050	51,974	336.8
1956 N	148	28.8	51.3	29.6	107.0	2.03	40.6	2,650	80.0			334.3

(1) Including Armed Forces overseas. (2) Includes wage and salary disbursements and other labour income. Excludes employer contributions for social insurance. (3) Includes shipments under the Mutual Security Program. (4) Annual data represent unadjusted figures. (5) Production and related workers. (6) As at Wednesday, nearest end of month. (7) Standard and Poor's Corporation.

Table 4.—POPULATION STATISTICS
MONTHLY AVERAGES OR CALENDAR MONTHS⁽¹⁾

CANADA ⁽²⁾												
Population						Immigration ⁽³⁾						
Population ⁽²⁾	Increase From Previous Date	Births ⁽⁴⁾	Deaths ⁽⁴⁾	Net Natural Increase	Total	From U.K.	From U.S.A.	From Germany	From Italy	From The Netherlands	Marriages	
												Thousands
1954	15,195	414	36,262	10,377	25,885	154,227	43,381	10,131	28,479	23,780	16,182	10,699
1955	15,601	406	36,807	10,680	26,127	109,946	29,382	10,395	17,630	19,139	6,759	10,648
1954 J	15,236	41	38,332	10,045	28,287	41,088	9,904	3,006	9,642	6,034	4,565	17,589
A			36,882	9,698	27,184							12,854
S	15,313	77	37,375	9,534	27,841							14,888
O			35,807	10,603	25,204							14,042
N			34,221	10,400	23,821	27,374	8,276	2,552	4,956	5,180	975	8,873
D	15,410	97	34,822	10,967	23,855							8,102
1955 J	15,439	29	35,984	11,490	24,494	17,627	4,094	2,062	1,921	4,296	1,058	5,312
F			33,273	10,271	23,002							6,317
M	15,482	43	38,369	11,306	27,063	40,790	11,946	2,572	5,744	7,121	3,378	4,112
A			38,403	11,034	27,369							9,272
M			39,487	11,193	28,294							9,833
J	15,601	119	37,839	10,060	27,779							15,493
J	15,637	36	38,520	10,684	27,836	28,190	7,617	3,268	5,700	3,168	1,796	17,465
A			36,926	9,972	26,954							12,986
S	15,706	69	37,451	9,731	27,720	23,339	5,725	2,493	4,265	4,554	527	15,208
O			36,331	10,571	25,760							14,414
N			34,402	10,650	23,752							9,029
D	15,792	86	34,696	11,192	23,504							8,336
1956 J	15,818	26	40,141	11,957	28,184	18,963	4,687	1,915	2,233	4,005	1,039	8,285
F			33,939	12,921	21,018							7,349
M	15,861	43	34,843	10,422	24,421	50,961	17,371	2,265	7,629	7,582	3,493	5,497
A			35,609	11,069	24,540							7,407
M			38,780	11,007	27,773							8,847
J			35,509	11,576	23,933							11,548
J			39,845	10,588	29,257	40,085	11,845	2,679	6,779	6,809	2,146	14,930
A			38,335	9,298	29,037							15,435
S			37,825	9,751	28,074	14,411						
O			42,781	11,490	31,291	15,309						
N			36,718	10,655	26,063	13,313						
D			32,876	9,680	23,196	8,318						

NEWFOUNDLAND					PRINCE EDWARD ISLAND				NOVA SCOTIA	
Population	Births	Marriages	Deaths		Population	Births	Marriages	Deaths	Population	Births
Thousands	Number				Thousands	Number			Thousands	Number
1954	398	1,138	246	243	105	227	50	81	673	1,576
1955	412	1,230	268	267	108	232	56	75	683	1,581
1954 J		1,089	302	222		234	73	73		1,648
A		1,151	298	222		214	89	79		1,594
S		1,197	295	238		243	66	71		1,641
O		1,118	236	248		239	57	74		1,651
N		1,091	297	260		212	58	91		1,464
D		1,016	262	259		190	38	85		1,551
1955 J		1,280	217	276		215	27	75		1,561
F		1,171	197	243		206	31	70		1,434
M		1,258	132	265		224	25	79		1,655
A		1,226	263	255		216	29	97		1,577
M		1,296	196	307		243	40	89		1,585
J	412	1,148	339	276	108	251	99	70	683	1,621
J		1,332	291	233		253	77	57		1,672
A		1,206	347	214		248	87	70		1,617
S		1,387	296	256		222	85	67		1,687
O		1,254	271	292		222	64	75		1,566
N		1,163	367	270		244	65	72		1,490
D		1,036	295	319		240	38	80		1,502
1956 J		2,343	540	395		193	27	82		1,512
F		1,470	329	293		156	24	67		1,470
M		875	172	92		229	20	75		1,715
A		1,491	207	250		194	34	83		1,435
M		776	120	154		276	41	76		1,676
J		628	154	114		216	76	76		1,646
J		1,257	304	311		281	99	87		1,760
A		1,262	192	177		202	84	80		1,607
S		579	139	114		208	72	64		1,562
O		1,147	297	293		243	73	89		1,710
N		1,553	342	248		219	63	59		1,633
D		902	225	254		179	32	98		992

4 Note.— Until the end of 1955, annual data for births, deaths and marriages are based on tabulated figures by month of occurrence on the basis of residence. Data for 1955 have been revised accordingly. Monthly figures for 1956 are provisional and represent registrations filed in Provincial Vital Statistics offices during the month under review, regardless of the month of occurrence.

⁽¹⁾Not applicable to figures on population and immigration. ⁽²⁾Yukon and North-West Territories not included in figures for births, marriages and deaths. Newfoundland is included as of January, 1951. ⁽³⁾Estimates are given by years as of June 1 and by quarters for Canada as of June 1, 1952. ⁽⁴⁾Exclusive of stillbirths.

⁽⁵⁾Immigrant admissions by country of last permanent residence. Annual and quarterly figures are totals for the period.

Source: Monthly Report of Vital Statistics, D.B.S. and Department of Citizenship and Immigration.

Table 4.—POPULATION STATISTICS—continued
MONTHLY AVERAGES OR CALENDAR MONTHS⁽³⁾

	NOVA SCOTIA		NEW BRUNSWICK				QUEBEC			
	Marriages	Deaths	Population	Births	Marriages	Deaths	Population	Births	Marriages	Deaths
	Number		Thousands	Number		Thousands	Number			
1954	439	474	547	1,387	357	357	4,388	11,098	2,960	2,764
1955	441	495	558	1,384	363	370	4,520	11,114	2,946	2,829
1954	A	314	454	1,423	278	353		11,488	1,568	2,800
	M	440	464	1,473	323	385		12,134	3,129	2,924
	J	614	476	547	1,451	533	4,388	11,770	4,965	2,770
	J	593	429		1,509	575		11,841	6,529	2,742
	A	622	460		1,466	486		11,080	4,166	2,561
	S	662	438		1,381	495		11,186	4,774	2,530
	O	452	490		1,436	479		10,561	3,882	2,740
	N	408	481		1,372	328		10,138	1,364	2,720
	D	351	500		1,358	261		10,402	1,878	2,819
1955	J	285	550		1,318	193		11,131	1,081	3,020
	F	340	496		1,277	244		10,127	1,411	2,767
	M	211	536		1,413	138		11,617	498	2,941
	A	390	557		1,421	315		12,108	1,915	3,099
	M	402	587		1,444	299		12,223	2,623	2,956
	J	598	418	558	1,439	459	4,520	11,748	4,813	2,592
	J	581	458		1,427	559		11,515	6,509	2,884
	A	564	467		1,447	557		10,927	4,294	2,695
	S	610	411		1,374	510		10,983	4,830	2,552
	O	522	474		1,436	495		10,735	3,942	2,747
	N	423	472		1,339	343		10,186	1,439	2,768
	D	362	514		1,274	247		10,072	2,001	2,931
1956	J	293	565		1,478	275		12,320	2,865	2,793
	F	377	448		1,129	227		9,851	2,814	4,682
	M	185	526		1,193	143		10,567	1,322	2,294
	A	335	425		1,309	226		10,065	739	2,715
	M	335	508		1,694	321		11,621	1,807	2,698
	J	509	505		1,393	339		10,542	2,020	2,947
	J	549	476		1,811	533		11,552	4,499	2,617
	A	770	354		1,304	541		11,325	5,599	2,012
	S	534	475		1,361	583		11,635	4,312	2,573
	O	541	447		1,757	540		13,468	5,258	2,895
	N	480	486		1,316	393		11,224	3,530	2,825
	D	532	357		1,280	322		11,075	2,165	2,451

	ONTARIO				MANITOBA				SASKATCHEWAN	
	Population	Births	Marriages	Deaths	Population	Births	Marriages	Deaths	Population	Births
	Thousands	Number			Thousands	Number			Thousands	Number
1954	5,046	11,355	3,752	3,710	828	1,854	570	560	878	2,082
1955	5,183	11,630	3,720	3,786	849	1,866	576	571	889	2,062
1954	A	11,286	3,104	3,814		1,904	408	595		2,104
	M	11,646	4,526	3,745		1,874	650	598		2,213
	J	5,046	11,424	5,087	828	1,915	883	543	878	2,202
	J	11,972	5,364	3,563		2,006	856	569		2,257
	A	11,676	3,750	3,357		1,796	680	564		2,123
	S	11,878	5,379	3,383		1,924	658	524		2,104
	O	11,484	5,327	3,876		1,876	841	581		2,082
	N	10,993	3,184	3,730		1,717	599	539		1,959
	D	11,214	2,747	4,033		1,810	381	582		1,973
1955	J	11,284	1,965	4,087		1,813	274	616		1,966
	F	10,508	2,343	3,640		1,648	339	524		1,822
	M	12,159	1,693	4,000		1,951	237	611		2,204
	A	12,058	3,623	3,733		1,879	502	551		2,187
	M	12,472	3,772	3,917		2,008	557	613		2,205
	J	5,183	11,631	5,152	849	1,930	839	535	889	2,136
	J	12,009	5,418	3,849		1,998	818	586		2,253
	A	11,596	3,711	3,529		1,895	721	475		2,112
	S	11,947	5,508	3,492		1,908	793	568		2,085
	O	11,582	5,233	3,776		1,803	881	562		2,036
	N	10,868	3,331	3,722		1,792	570	594		1,935
	D	11,440	2,885	4,061		1,772	382	618		1,805
1956	J	13,167	2,114	4,539		1,083	286	661		2,037
	F	11,384	1,998	4,011		1,613	291	530		1,789
	M	11,451	2,061	4,189		1,708	241	571		1,919
	A	11,590	3,496	4,054		2,093	393	711		2,014
	M	12,304	3,996	4,253		1,684	412	564		2,083
	J	11,500	4,995	4,730		1,994	772	641		1,908
	J	13,154	4,496	3,744		2,060	783	538		2,369
	A	12,470	4,995	3,611		2,010	800	518		2,055
	S	11,630	4,495	3,444		1,778	710	563		1,952
	O	13,995	4,995	4,368		2,009	842	617		2,450
	N	11,532	4,995	3,801		1,795	674	615		1,766
	D	9,912	2,997	3,608		1,540	427	590		1,866

Table 4.—POPULATION STATISTICS—concluded
MONTHLY AVERAGES OR CALENDAR MONTHS⁽²⁾

	SASKATCHEWAN		ALBERTA				BRITISH COLUMBIA			
	Marriages	Deaths	Population	Births	Marriages	Deaths	Population	Births	Marriages	Deaths
	Number		Thousands	Number		Thousands	Number			
1954	579	527	1,039	2,799	830	627	1,266	2,746	916	1,035
1955	541	555	1,066	2,863	820	663	1,305	2,845	918	1,068
1954	J	1,031	492	2,996	1,173	624	2,780	1,093	994	
	A	716	537	2,927	991	597	2,855	1,056	992	
	S	570	514	2,899	883	539	2,922	1,106	970	
	O	857	542	2,699	914	674	2,661	997	1,003	
	N	800	528	2,615	985	625	2,660	850	1,067	
	D	467	535	2,687	749	657	2,621	968	1,120	
1955	J	260	617	2,726	480	728	2,690	530	1,138	
	F	275	503	2,555	546	672	2,525	591	1,003	
	M	185	600	2,959	412	704	2,929	581	1,173	
	A	403	543	2,903	835	680	2,828	997	1,146	
	M	398	539	3,044	673	680	2,967	873	1,110	
	J	762	542	2,986	1,201	667	2,949	1,231	998	
	J	956	561	3,056	1,108	604	3,005	1,148	1,048	
	A	656	545	2,955	999	635	2,923	1,050	1,016	
	S	520	542	2,961	886	596	2,897	1,170	934	
	O	1,025	547	2,863	996	635	2,834	985	1,058	
	N	666	561	2,593	931	707	2,792	894	1,123	
	D	388	561	2,756	777	648	2,799	961	1,069	
1956	J	267	600	1,942	762	756	3,166	856	1,063	
	F	216	509	2,540	468	809	2,537	605	1,243	
	M	141	555	2,321	541	584	2,865	671	1,148	
	A	405	555	2,310	673	663	3,108	899	1,189	
	M	398	588	3,719	550	552	2,947	867	1,146	
	J	699	522	2,672	922	678	3,010	1,062	1,001	
	J	1,058	582	2,425	1,276	657	3,176	1,333	1,132	
	A	708	477	2,876	546	600	3,224	1,200	1,124	
	S	513	505	4,318	1,758	708	2,802	1,295	972	
	O	929	653	2,483	701	578	3,519	1,133	1,134	
	N	677	531	2,758	1,137	637	2,922	1,022	1,104	
	D	406	567	2,541	456	367	2,589	756	1,011	

⁽¹⁾As of June 1.⁽²⁾Exclusive of stillbirths.⁽³⁾Not applicable to figures on population.

Table 5.—NATIONAL ACCOUNTS: Income and Expenditure
YEARS AND QUARTERS

NATIONAL INCOME AND GROSS NATIONAL PRODUCT IN CURRENT DOLLARS

	Salaries, wages and supplement- ary labour income	Military pay and allowances	Investment income	Net Income of Unincorporated Business		Net national income at factor cost	Indirect taxes less subsidies	Depreciation allowances and similar business costs	Residual error of estimate	Gross national product at market prices	
				Farm operators ⁽¹⁾	Other						
Million dollars											
1954	11,994	367	3,654	1,147	1,646	18,808	2,943	2,673	-107	24,317	
1955	12,810	394	4,355	1,404	1,775	20,738	3,209	2,865	-43	26,769	
Seasonally Unadjusted											
1953	3rd	3,004	79	1,014	1,374	440	5,911	744	607	+ 25	7,287
	4th	3,012	83	864	146	442	4,547	740	664	+ 71	6,022
1954	1st	2,856	83	848	61	324	4,172	724	621	- 77	5,440
	2nd	2,948	92	952	147	425	4,564	739	673	- 85	5,891
	3rd	3,075	95	991	741	433	5,335	732	668	- 3	6,732
	4th	3,115	97	863	198	464	4,737	748	711	+ 58	6,254
1955	1st	2,969	93	878	-7	341	4,274	751	662	+ 6	5,693
	2nd	3,150	100	1,137	197	455	5,039	793	713	- 33	6,512
	3rd	3,315	101	1,244	474	6,193	822	725	- 21	7,719	
	4th	3,376	100	1,096	155	505	5,232	843	765	+ 5	6,845
1956	1st	3,261	93	1,090	-6	370	4,808	843	729	- 8	6,372
	2nd	3,510	106	1,305	130	485	5,536	895	788	-124	7,095
	3rd	3,720	113	1,308	1,305	507	6,953	902	813	- 59	8,609
Seasonally adjusted at annual rates											
1953	3rd	11,804	316	3,700	1,660	1,668	19,148	2,928	2,440	+184	24,700
	4th	11,792	332	3,704	1,736	1,636	19,200	2,868	2,556	+ 92	24,716
1954	1st	11,772	332	3,640	1,208	1,668	18,620	2,984	2,604	-184	24,024
	2nd	11,908	368	3,740	1,120	1,604	18,740	2,972	2,668	-308	24,072
	3rd	12,108	380	3,600	1,080	1,632	18,800	2,888	2,684	—	24,372
	4th	12,188	388	3,636	1,180	1,680	19,072	2,928	2,736	+ 64	24,800
1955	1st	12,240	372	3,816	1,328	1,712	19,468	3,100	2,776	+144	25,488
	2nd	12,728	400	4,404	1,476	1,744	20,752	3,204	2,828	-156	26,628
	3rd	13,064	404	4,564	1,396	1,816	21,244	3,232	2,912	- 68	27,320
	4th	13,208	400	4,636	1,416	1,828	21,488	3,300	2,944	- 92	27,640
1956	1st	13,444	372	4,744	1,572	1,892	22,024	3,460	3,052	+ 96	28,632
	2nd	14,188	424	4,916	1,608	1,856	22,992	3,576	3,124	-216	29,476
	3rd	14,644	452	4,796	1,588	1,892	23,372	3,548	3,264	-200	29,984

Table 5—NATIONAL ACCOUNTS: Income and Expenditure—continued
YEARS AND QUARTERS

GROSS NATIONAL EXPENDITURE IN CURRENT DOLLARS

	Personal expenditure on consumer goods and services	Government expenditure on goods and services	Gross Domestic Investment				Exports of goods and services	Deduct: Imports of goods and services	Residual error of estimate	Gross national expenditure at market prices
			New Construction		New machinery and equipment	Change in inventories				
			Residential	Non-residential						
Million dollars										
1954	15,823	4,418	1,166	1,659	1,841	- 270	5,147	-5,574	+107	24,317
1955	16,888	4,738	1,476	1,775	2,017	+ 508	5,753	-6,430	+ 44	26,769
Seasonally Unadjusted										
1953 1st	3,461	1,177	190	311	522	- 141	1,154	-1,335	+ 6	5,345
2nd	3,792	883	273	412	592	- 11	1,399	-1,597	+ 76	5,819
3rd	3,666	1,190	302	523	520	+1,130	1,478	-1,496	- 26	7,287
4th	4,193	1,138	296	460	439	- 387	1,369	-1,415	- 71	6,022
1954 1st	3,547	1,139	206	332	460	- 137	1,090	-1,274	+ 77	5,440
2nd	3,965	877	283	410	544	- 103	1,278	-1,448	+ 85	5,891
3rd	3,887	1,196	334	486	434	+ 382	1,400	-1,389	+ 2	6,732
4th	4,424	1,206	343	431	403	- 412	1,379	-1,463	- 57	6,254
1955 1st	3,760	1,242	254	327	417	- 133	1,217	-1,385	- 6	5,693
2nd	4,270	948	374	419	568	+ 74	1,437	-1,612	+ 34	6,512
3rd	4,142	1,271	427	534	525	+ 884	1,581	-1,666	+ 21	7,719
4th	4,716	1,277	421	495	507	- 317	1,518	-1,767	- 5	6,845
1956 1st	4,033	1,303	281	426	566	+ 93	1,344	-1,682	+ 8	6,372
2nd	4,550	1,025	423	578	759	+ 78	1,625	-2,067	+124	7,095
3rd	4,453	1,402	419	764	677	+1,035	1,716	-1,916	+ 59	8,609
Seasonally adjusted at annual rates										
1953 1st	14,992	4,288	1,000	1,600	2,188	+ 580	5,292	-5,808	+ 12	24,144
2nd	15,040	4,436	1,056	1,688	2,088	+ 400	5,512	-6,092	+204	24,332
3rd	15,120	4,504	1,080	1,776	2,128	+ 532	5,636	-5,896	-180	24,700
4th	15,296	4,324	1,108	1,760	1,888	+ 852	5,160	-5,576	- 96	24,716
1954 1st	15,368	4,292	1,084	1,688	1,936	+ 24	4,972	-5,528	+188	24,024
2nd	15,784	4,296	1,096	1,672	1,892	- 544	5,116	-5,544	+304	24,072
3rd	16,040	4,504	1,196	1,640	1,780	- 520	5,220	-5,492	+ 4	24,372
4th	16,100	4,580	1,288	1,636	1,756	- 40	5,280	-5,732	- 68	24,800
1955 1st	16,264	4,572	1,340	1,676	1,748	+ 512	5,568	-6,048	-144	25,488
2nd	16,880	4,768	1,448	1,716	1,940	+ 216	5,688	-6,184	+156	26,628
3rd	17,152	4,780	1,532	1,812	2,132	+ 508	5,924	-6,588	+ 68	27,320
4th	17,256	4,832	1,584	1,896	2,248	+ 796	5,832	-6,900	+ 96	27,640
1956 1st	17,560	4,920	1,472	2,148	2,380	+1,464	6,176	-7,392	- 96	28,632
2nd	18,048	5,096	1,612	2,360	2,600	+ 764	6,412	-7,632	+216	29,476
3rd	18,424	5,244	1,484	2,592	2,748	+ 380	6,432	-7,520	+200	29,984

GROSS NATIONAL EXPENDITURE IN CONSTANT (1949) DOLLARS

	Personal expenditure on consumer goods and services	Government expenditure on goods and services	Gross Domestic Investment				Exports of goods and services	Deduct: imports of goods and services	Residual error of estimate	Gross national expenditure
			New Construction		New machinery and equipment	Change in inventories				
			Residential	Non-residential						
Million dollars (Unadjusted for Seasonality)										
1954	13,375	3,357	910	1,250	1,518	- 266	4,671	-5,058	+ 87	19,844
1955	14,300	3,481	1,122	1,294	1,628	+ 436	4,998	-5,721	+ 35	21,573
1950 1st	2,588	566	140	185	314	- 137	840	- 857	+ 1	3,640
2nd	2,917	446	200	233	369	- 56	1,014	-1,086	- 13	4,024
3rd	2,901	598	218	288	323	+ 854	1,073	-1,056	+ 78	5,277
4th	3,239	606	202	264	311	- 70	1,107	-1,211	- 64	4,384
1951 1st	2,758	626	143	210	363	-	917	-1,077	+ 3	3,943
2nd	2,907	553	185	262	419	+ 277	1,054	-1,281	+ 63	4,439
3rd	2,769	803	171	309	364	+1,332	1,212	-1,237	+ 14	5,737
4th	3,138	778	151	280	348	- 553	1,223	-1,110	- 34	4,221
1952 1st	2,725	901	102	241	367	- 225	1,048	-1,045	- 24	4,090
2nd	3,056	706	162	302	476	- 226	1,224	-1,231	- 24	4,445
3rd	2,995	897	181	356	399	+1,400	1,266	-1,249	- 2	6,243
4th	3,461	958	190	324	384	- 466	1,334	-1,349	- 29	4,807
1953 1st	2,964	941	150	233	440	- 169	1,019	-1,220	+ 5	4,363
2nd	3,256	696	215	312	495	- 90	1,254	-1,443	+ 63	4,758
3rd	3,113	934	236	396	429	+1,287	1,336	-1,351	- 21	6,359
4th	3,572	881	231	346	361	- 444	1,247	-1,283	- 59	4,852
1954 1st	3,006	874	162	244	381	- 156	992	-1,162	+ 63	4,404
2nd	3,356	659	222	310	446	- 142	1,153	-1,305	+ 69	4,768
3rd	3,268	912	260	369	359	+ 438	1,264	-1,257	+ 2	5,615
4th	3,745	912	266	327	332	- 406	1,262	-1,334	- 47	5,057
1955 1st	3,162	929	196	242	343	- 225	1,087	-1,247	- 5	4,482
2nd	3,625	692	287	310	468	- 9	1,248	-1,441	+ 27	5,207
3rd	3,516	937	323	390	426	+1,058	1,363	-1,489	+ 17	6,541
4th	3,997	923	316	352	391	- 388	1,300	-1,544	- 4	5,343
1956 1st	3,383	932	208	292	433	- 86	1,146	-1,443	+ 6	4,871
2nd	3,827	690	311	397	581	- 96	1,377	-1,777	+ 97	5,416
3rd	3,705	975	307	518	513	+1,176	1,444	-1,663	+ 46	7,021

Table 5.—NATIONAL ACCOUNTS: Income and Expenditure—concluded
YEARS AND QUARTERS

	SOURCES OF PERSONAL INCOME									
	Salaries, Wages and Supplementary Labour Income	Deduct: Employer and Employee Contributions to Social Insurance and Gov't. Pension Funds	Military Pay and Allow- ances	Net Income Received by Farm Operators from Farm Production ⁽²⁾	Net Income of Non-Farm Unin- corporated Business	Interest, Dividends and Net Rental Income of Persons	Transfer Payments to Persons			Personal In- come
							From Government (excluding Interest)	Charitable Contri- butions by Corporations	Net Bad Debt Losses of Corporations	
Million dollars										
1954	11,994	-396	367	1,151	1,646	1,779	1,630	25	26	18,222
1955	12,810	-420	394	1,382	1,775	1,960	1,725	31	26	19,683
Seasonally Unadjusted										
1953 3rd	3,004	- 98	79	1,296	440	413	346	7	6	5,493
4th	3,012	-100	83	212	442	425	351	6	7	4,438
1954 1st	2,856	- 95	83	66	324	403	476	6	6	4,125
2nd	2,948	- 98	92	156	425	461	386	7	6	4,383
3rd	3,075	-100	95	720	433	441	378	7	7	5,056
4th	3,115	-103	97	209	464	474	390	5	7	4,658
1955 1st	2,969	-100	93	- 28	341	453	537	6	6	4,277
2nd	3,150	-103	100	214	455	491	415	8	6	4,736
3rd	3,315	-106	101	1,046	474	488	390	9	7	5,724
4th	3,376	-111	100	150	505	528	383	8	7	4,946
1956 1st	3,261	-110	93	- 4	370	487	527	7	6	4,637
2nd	3,510	-114	106	132	485	550	411	10	6	5,096
3rd	3,720	-121	113	1,285	507	522	401	10	7	6,444
Seasonally adjusted at annual rates										
1953 3rd	11,804	-392	316	1,528	1,668	1,668	1,500	28	24	18,144
4th	11,792	-388	332	1,916	1,636	1,652	1,544	24	28	18,536
1954 1st	11,772	-388	332	1,232	1,668	1,700	1,552	24	24	17,916
2nd	11,908	-396	368	1,164	1,604	1,792	1,612	28	24	18,104
3rd	12,108	-400	380	980	1,632	1,784	1,644	28	28	18,184
4th	12,188	-400	388	1,228	1,680	1,840	1,712	20	28	18,684
1955 1st	12,240	-408	372	1,244	1,712	1,908	1,764	24	24	18,880
2nd	12,728	-416	400	1,544	1,744	1,908	1,740	32	24	19,704
3rd	13,064	-424	404	1,344	1,816	1,972	1,704	36	28	19,944
4th	13,208	-432	400	1,396	1,828	2,052	1,692	32	28	20,204
1956 1st	13,444	-448	372	1,584	1,892	2,052	1,728	28	24	20,676
2nd	14,188	-460	424	1,656	1,856	2,132	1,720	40	24	21,580
3rd	14,644	-484	452	1,508	1,892	2,108	1,748	40	28	21,936
DISPOSITION OF PERSONAL INCOME										
	Personal Income Total	Deduct: Personal Direct Taxes	Personal Disposable Income	Personal Expenditure on Consumer Goods and Services			Personal Saving			
				Total	Durable Goods	Non-durable Goods	Services	Total	Farm Inventory Change	Excluding Farm Inventory Change
Million dollars										
1954	18,222	-1,434	16,788	15,823	1,694	8,991	5,138	965	- 115	1,080
1955	19,683	-1,483	18,200	16,888	1,901	9,469	5,518	1,312	+ 211	1,101
Seasonally Unadjusted										
1953 3rd	5,493	- 323	5,170	3,666	419	2,109	1,138	1,504	+ 871	633
4th	4,438	- 336	4,102	4,193	452	2,495	1,246	- 91	- 399	308
1954 1st	4,125	- 338	3,787	3,547	396	1,902	1,249	240	- 192	432
2nd	4,383	- 391	3,992	3,965	468	2,197	1,300	27	- 67	94
3rd	5,056	- 341	4,715	3,887	406	2,239	1,242	828	+ 462	366
4th	4,658	- 364	4,294	4,424	424	2,653	1,347	- 130	- 318	188
1955 1st	4,277	- 359	3,918	3,760	385	2,019	1,356	158	- 227	385
2nd	4,736	- 376	4,360	4,270	537	2,343	1,390	90	- 9	99
3rd	5,724	- 368	5,356	4,142	478	2,327	1,337	1,214	+ 765	449
4th	4,946	- 380	4,566	4,716	501	2,780	1,435	- 150	- 318	168
1956 1st	4,637	- 397	4,240	4,033	428	2,175	1,430	207	- 237	444
2nd	5,096	- 452	4,644	4,550	597	2,469	1,484	94	- 178	272
3rd	6,444	- 420	6,024	4,453	511	2,504	1,438	1,571	+ 929	642
Seasonally adjusted at annual rates										
1953 3rd	18,144	-1,452	16,692	15,120	1,760	8,596	4,764	1,572
4th	18,536	-1,408	17,128	15,296	1,776	8,604	4,916	1,832
1954 1st	17,916	-1,388	16,528	15,368	1,756	8,712	4,900	1,160
2nd	18,104	-1,448	16,656	15,784	1,676	8,952	5,156	872
3rd	18,184	-1,412	16,772	16,040	1,696	9,148	5,196	732
4th	18,684	-1,488	17,196	16,100	1,648	9,152	5,300	1,096
1955 1st	18,880	-1,464	17,416	16,264	1,744	9,168	5,352	1,152
2nd	19,704	-1,388	18,316	16,880	1,888	9,532	5,460	1,436
3rd	19,944	-1,528	18,416	17,152	1,992	9,576	5,584	1,264
4th	20,204	-1,552	18,652	17,256	1,980	9,600	5,676	1,396
1956 1st	20,676	-1,616	19,060	17,560	1,932	9,916	5,712	1,500
2nd	21,580	-1,680	19,900	18,048	2,112	10,040	5,896	1,852
3rd	21,936	-1,744	20,192	18,424	2,128	10,284	6,012	1,768

8

⁽¹⁾Accrued net income of farm operators from farm production. The seasonally adjusted data include an arbitrary smoothing of crop production, standard seasonal adjustments for live-stock items and a seasonal adjustment for earnings of the Canadian Wheat Board. Because of the arbitrary elements too precise an interpretation should not be given the seasonally adjusted figures for this item.

⁽²⁾This item differs from column 4, bottom of page 6, in that it excludes undistributed earnings (and the inventory valuation adjustment) of the Canadian Wheat Board.

Source: Quarterly Reports; National Accounts, Income and Expenditure, D.B.S.

Table 6.—INDUSTRIAL PRODUCTION
VOLUME INDEXES, SEASONALLY UNADJUSTED 1935-39 = 100

Base period industry weight	Industrial Production			Mining									
	Total	Mining			Metals			Fuels			Non-Metals		
		100.00	Total	Total	Total	Gold	Copper	Nickel	Total	Coal	Petroleum	Total	Asbestos
		16.75	11.61					3.21			0.94		
1954	244.6	209.7	124.8	103.9	106.9	163.4	397.0	94.2	2,337.5	264.3	235.9	405.5	
1955	265.8	242.0	138.0	108.2	115.3	180.6	506.2	93.3	3,143.7	304.4	268.0	476.4	
1954 J	238.5	227.8	127.2	106.4	110.1	154.9	408.0	70.4	2,625.4	243.8	196.4	534.3	
A	246.7	226.2	128.6	103.3	111.5	161.2	401.0	62.6	2,612.9	287.6	239.8	586.3	
S	253.7	246.5	133.7	108.0	101.4	168.1	428.2	95.1	2,619.8	310.4	269.2	558.1	
O	256.0	245.5	133.8	106.0	113.4	169.0	423.3	103.0	2,493.3	317.9	272.7	584.7	
N	254.4	228.2	133.3	111.3	112.1	165.2	431.0	115.1	2,450.9	278.2	253.5	583.3	
D	240.6	213.5	127.1	107.6	114.1	173.7	469.3	107.7	2,757.4	241.5	230.1	251.5	
1955 J	238.2	202.0	122.9	102.4	109.3	174.1	481.8	104.4	2,846.6	242.2	229.3	229.0	
F	248.0	205.6	126.9	108.5	115.1	179.2	485.1	100.5	2,883.7	264.0	256.7	220.2	
M	251.9	203.8	126.6	104.0	111.0	188.1	462.6	100.3	2,725.5	270.3	261.4	266.6	
A	259.2	202.6	132.5	110.6	111.7	194.2	386.9	79.9	2,319.1	286.6	271.3	358.1	
M	267.4	230.2	137.6	107.1	106.6	185.8	443.9	83.9	2,768.2	291.6	254.7	476.4	
J	276.8	254.1	145.4	107.7	117.7	185.5	491.6	76.5	3,200.6	317.6	278.6	546.9	
J	263.7	264.0	142.9	107.5	109.7	175.8	526.9	65.5	3,541.8	289.0	229.4	645.5	
A	271.7	261.8	147.4	107.9	115.4	179.4	507.2	63.8	3,394.3	327.3	279.4	583.4	
S	281.2	275.7	149.3	114.1	118.0	171.8	511.9	94.2	3,218.7	352.6	294.7	678.4	
O	284.0	285.3	147.1	110.5	115.2	174.4	572.0	103.9	3,594.9	355.6	291.0	680.6	
N	283.7	273.9	144.8	112.2	117.4	178.7	603.8	124.8	3,643.3	362.3	308.9	641.8	
D	264.3	245.5	132.5	106.1	136.1	180.0	601.3	121.5	3,587.6	293.7	260.3	390.5	
1956 J	257.7	239.8	130.1	104.0	125.0	181.9	640.1	119.2	3,901.2	286.7	255.3	377.8	
F	266.5	244.3	130.3	105.8	119.5	194.7	663.3	107.6	4,152.2	304.5	276.5	351.7	
M	277.6	251.1	136.4	111.5	136.1	194.5	661.6	99.9	4,238.2	313.6	292.3	373.8	
J	277.3	234.4	128.9	106.8	119.4	181.1	553.6	90.0	3,520.9	327.8	290.7	542.6	
M	283.1	256.3	145.9	105.3	122.4	184.5	536.3	85.3	3,444.2	339.6	297.7	591.8	
J	298.6	278.9	154.7	110.5	125.0	181.8	587.2	75.4	3,920.9	317.4	244.2	725.4	
J	285.5	283.9	148.2	98.7	129.5	183.5	602.8	69.6	4,086.4	320.8	255.6	679.0	
A	288.9 ^r	295.3 ^r	151.0 ^r	98.9	119.4	180.3	668.5	65.1	4,607.6	330.4	282.8	518.6	
S	299.0 ^r	309.7 ^r	155.3 ^r	102.3	134.2	182.3	675.4	89.9	4,480.8	326.6	273.0	520.8	
O	301.1 ^p	308.7 ^r	148.0 ^r	103.4	124.6	182.7	698.2 ^r	104.3 ^r	4,525.0	331.1	272.2	579.1	
N	298.4 ^p	297.3 ^p	150.1 ^p	106.6	128.0	189.0	716.4 ^p	110.1		328.9 ^p	292.1	428.2	

Base period industry weight	NON-DURABLE MANUFACTURES										
	Total	Total	Foods and Beverages							Total	Factory cheese
			Foods and Beverages	Foods			Meat Products		Dairy Products		
				Foods	Total	Total	Cattle slaughtering	Hog slaughtering			
	75.67	46.16	14.42	11.27	1.66				1.11		
1954	251.4	221.7	226.6	198.1	199.1	182.3	144.3	248.7	123.0	70.6	
1955	270.1	235.2	237.0	203.0	216.5	189.9	169.3	265.6	125.2	67.7	
1954 J	241.2	213.7	247.8	215.2	166.0	167.7	106.2	387.5	201.2	126.6	
A	252.5	230.8	258.4	225.6	166.7	165.8	104.3	348.3	183.5	122.2	
S	256.2	233.8	253.5	236.4	229.5	217.5	158.4	273.1	163.2	102.7	
O	257.6	233.2	244.1	223.6	204.8	178.2	148.7	219.9	121.9	77.9	
N	258.0	231.8	244.2	208.2	226.2	191.0	174.4	179.9	81.0	43.8	
D	242.4	211.9	207.7	182.1	219.0	178.7	189.1	153.3	59.4	25.4	
1955 J	242.2	208.8	192.1	168.8	210.1	183.2	167.0	144.8	52.5	18.8	
F	253.9	220.5	190.9	168.6	199.1	169.5	160.8	155.9	48.7	18.7	
M	259.5	222.2	200.4	173.8	225.7	196.4	183.7	182.3	62.6	26.3	
A	268.8	231.8	218.4	180.5	208.0	170.2	170.9	248.2	109.3	49.2	
M	274.2	238.4	241.2	198.2	200.5	168.3	161.3	342.9	171.3	96.5	
J	282.9	248.7	265.1	221.6	232.2	208.9	184.3	419.2	225.8	133.6	
J	265.1	230.1	270.1	223.2	188.8	176.7	138.7	427.6	190.1	102.8	
A	275.5	245.8	280.6	238.1	180.9	173.9	121.7	381.4	177.0	100.4	
S	284.3	250.2	269.5	243.7	249.4	238.1	177.0	297.4	174.6	108.2	
O	284.9	247.5	254.3	224.3	221.2	189.9	171.0	244.0	136.5	85.6	
N	284.6	248.6	248.3	209.5	242.8	204.3	189.5	185.0	88.2	45.7	
D	265.5	229.5	213.0	186.2	239.6	199.9	205.8	159.1	65.7	26.2	
1956 J	259.5	223.5	193.4	171.8	217.5	190.6	177.7	157.6	55.1	21.0	
F	269.7	232.8	199.7	174.0	209.7	183.0	169.2	172.8	51.9	18.6	
M	282.5	240.9	218.8	182.6	261.4	223.4	216.8	203.8	68.7	33.1	
A	286.6	244.1	229.3	185.8	229.3	190.4	189.1	256.7	111.7	50.4	
M	288.0	244.3	237.3	196.2	204.6	180.3	161.8	302.1	143.9	79.0	
J	303.3	260.1	272.8	221.5	252.1	231.3	198.3	412.3	216.7	132.0	
J	286.1	240.2	269.4	226.3	192.6	189.7	138.2	417.2	207.6	134.6	
A	287.4	252.5	272.7	233.2	188.3	185.5	125.6	373.4	177.1	117.9	
S	296.5 ^r	260.2 ^r	274.5 ^r	239.8 ^r	268.6	273.8	173.6	297.8	152.4	114.4	
O	297.6 ^p	257.5 ^p	260.1 ^r	227.2 ^r	214.4	201.1	146.2	240.8 ^r	114.0	84.4	
N	296.8 ^p	255.5 ^p	254.7 ^p	211.6	243.4	226.7	166.4	186.6	71.7	55.4	

Table 6.—INDUSTRIAL PRODUCTION—continued
 VOLUME INDEXES, SEASONALLY UNADJUSTED 1935-39 = 100

NON-DURABLE MANUFACTURES										
Foods and Beverages										
Base period industry weight	Canning and Preserving	Grain Mill Products				Bread and Bakery Products	Miscellaneous Foods			Tobacco and Products Total
		Total	Wheat flour	Rolled oats	Ground feed		Total	Sugar	Beverages	
	1.59	1.74				1.93	3.24	0.66	3.15	1.34
1954	193.1	178.9	145.3	64.5	106.1	173.5	207.6	130.7	328.6	279.3
1955	189.8	177.3	137.9	58.5	102.5	182.9	206.9	145.6	358.3	303.3
1954 J	185.4	179.4	144.9	59.7	100.7	179.3	202.0	144.0	391.0	331.5
J	282.9	172.0	125.8	40.6	96.3	177.8	193.4	87.5	364.5	173.3
A	338.3	184.9	148.3	68.4	96.0	174.3	210.9	145.6	375.7	331.9
S	381.2	184.9	157.9	99.6	100.7	176.0	219.8	146.2	314.6	280.8
O	317.5	178.2	158.3	97.1	101.3	179.5	239.1	208.8	317.4	282.7
N	188.5	186.9	154.3	82.2	112.4	182.2	245.1	248.1	372.9	304.2
D	131.5	167.2	132.1	38.7	111.1	179.8	207.3	128.4	299.0	276.1
1955 J	101.0	164.5	127.0	45.9	99.7	175.9	187.1	84.0	275.3	260.0
F	90.3	169.6	140.8	78.1	113.5	174.0	191.9	112.0	270.4	290.7
M	81.8	180.9	149.2	64.3	107.7	175.6	184.3	77.5	295.7	288.6
A	95.9	175.7	144.0	38.4	110.5	177.4	189.1	108.3	353.6	299.3
M	142.8	172.5	137.6	50.5	91.2	181.6	198.2	144.2	394.7	327.7
J	203.2	171.6	134.1	50.5	90.5	188.7	203.5	140.5	420.6	392.0
J	273.7	164.8	116.7	43.1	88.2	190.9	196.6	99.6	437.6	198.3
A	375.7	179.2	132.5	61.5	95.7	190.9	210.5	164.1	432.7	319.4
S	382.0	186.1	146.6	73.8	97.8	190.6	217.0	154.0	361.9	321.1
O	244.3	190.0	144.9	80.3	109.0	189.8	248.3	265.2	361.6	314.9
N	163.5	193.6	152.0	62.8	112.7	184.0	246.9	263.8	386.9	327.3
D	124.0	178.9	129.2	53.3	113.5	175.6	208.9	133.6	308.6	300.2
1956 J	99.2	171.8	129.5	49.2	117.4	171.2	189.3	109.2	270.8	280.0
F	111.9	174.4	135.7	82.4	104.0	167.8	189.9	97.7	291.5	310.4
M	95.9	186.4	139.3	40.3	111.2	170.8	182.2	70.1	348.1	312.5
A	102.6	185.4	142.1	37.5	103.9	174.7	186.5	102.4	385.1	355.5
M	146.1	184.5	136.7	33.2	98.7	176.1	198.3	147.1	384.3	349.7
J	186.9	182.4	137.6	36.6	89.7	181.3	202.1	140.0	455.9	364.4
J	283.3	184.3	146.1	44.3	91.9	185.6	196.8	104.6	423.6	236.6
A	329.0	189.7	138.6	79.0	89.1	187.2	211.8	159.6	413.8	342.3
S	333.9 ^r	183.0	138.6	86.8	100.7	186.5 ^r	221.0 ^r	148.4	398.9	329.1
O	275.8	190.9 ^r	142.3	85.5	108.9	183.7 ^r	250.5 ^r	242.8	378.0 ^r	348.1
N		199.8	151.8	68.9	115.7	180.3	253.0	257.9	408.8	361.4

NON-DURABLE MANUFACTURES										
Base period industry weight	Tobacco and Tobacco Products			Leather Products			Textiles ex. Clothing			
	Cigars	Cigarettes	Cut tobacco	Rubber Products	Total	Boots and shoes	Tanneries	Total	Cotton goods	Woollen goods
				2.11	1.75	0.98	0.42	4.28	1.68	0.86
1954	191.4	352.8	116.8	252.6	128.6	147.5	96.0	161.0	115.1	113.3
1955	196.9	390.8	112.7	296.3	136.7	153.4	109.8	185.3	136.3	143.2
1954 J	193.2	424.8	134.8	268.7	128.9	145.9	105.3	154.1	100.3	114.5
J	92.7	221.7	75.3	190.5	95.4	106.9	57.0	120.2	81.7	89.7
A	212.4	425.0	135.7	203.4	128.4	147.8	92.3	157.4	109.0	110.4
S	205.3	356.0	110.5	257.8	129.6	148.3	92.1	180.5	133.4	126.8
O	200.8	359.5	110.4	251.4	120.8	130.7	96.5	177.5	123.4	128.7
N	218.7	384.9	123.5	268.7	119.2	125.5	100.8	169.1	125.5	122.4
D	203.2	348.2	111.9	245.7	112.9	114.9	103.5	179.4	132.1	134.5
1955 J	167.7	329.1	109.4	267.0	133.6	151.4	107.3	170.6	122.6	134.2
F	170.0	371.5	118.3	319.3	146.0	170.6	112.4	197.9	147.3	147.3
M	195.7	366.0	116.5	298.3	146.1	172.7	107.9	196.1	148.0	145.9
A	180.7	383.7	118.7	307.5	148.4	176.7	107.0	194.0	143.2	146.3
M	208.8	417.4	134.9	288.3	137.3	158.2	105.3	182.5	144.1	136.6
J	207.8	511.9	142.9	316.2	135.9	155.6	108.9	190.6	138.0	146.7
J	110.4	259.4	70.5	225.3	96.2	102.2	68.3	136.3	90.9	104.6
A	222.3	407.0	125.2	232.9	133.1	149.6	105.4	179.7	130.5	132.6
S	228.8	414.6	111.3	317.0	144.3	163.7	112.2	192.5	144.1	152.8
O	217.4	411.2	101.1	319.3	142.8	152.3	128.0	194.0	143.8	160.7
N	242.8	425.9	106.5	349.1	141.5	149.1	127.7	195.1	148.3	159.8
D	210.8	392.1	96.8	314.9	134.9	139.0	127.1	193.9	134.4	151.4
1956 J	173.3	361.4	104.6	300.7	151.6	171.8	122.9	179.0	136.8	150.4
F	209.9	402.6	109.4	327.4	166.8	195.2	130.4	202.4	149.7	176.1
M	212.3	407.4	104.6	321.4	171.9	206.3	126.0	207.5	145.3	164.8
A	191.8	469.9	117.4	346.8	160.0	190.3	116.3	189.1	148.0	155.4
M	206.6	462.8	109.3	323.6	148.9	173.2	109.5	174.3	117.7	141.8
J	200.7	483.9	114.4	332.7	151.1	173.4	119.0	191.9	126.4	161.7
J	142.1	317.6	65.0	268.9	103.5	112.5	66.5	128.1	88.0	115.0
A	211.3	447.1	118.3	262.2	144.3	165.5	109.9	163.1	132.9	119.7
S	233.9	435.3	93.1	337.1	150.5	174.8	107.4	190.8 ^r	137.8	150.1
O	212.4	462.0	101.9	334.9	143.2	156.8	115.1	202.9	148.0	143.4
N	216.6	488.1	90.7	349.4			128.3	187.1 ^p	156.6	

Table 6.—INDUSTRIAL PRODUCTION—continued
VOLUME INDEXES, SEASONALLY UNADJUSTED 1935-39 = 100

NON-DURABLE MANUFACTURES										
Base period industry weight	Textiles ex. Clothing	Clothing	Paper Products			Printing Publishing and Allied Industries	Products of Petroleum and Coal			
	Synthetic textiles and silk	Textile and fur	Total	Pulp and paper			Total	Coke and gas products	Petroleum products	Chemicals and Allied Industries
				Total	Newsprint	Total				
	0.85	5.38	6.58	5.22		4.54	1.42			
1954	290.3	145.4	254.4	239.1	181.1	214.8	336.9	157.1	417.5	285.0
1955	330.9	149.0	267.7	253.3	187.3	219.5	385.4	184.1	475.5	291.8
1954 J	286.3	131.6	260.6	244.2	178.2	220.4	361.8	150.4	456.4	293.4
J	182.4	126.4	249.4	229.6	176.2	205.2	354.8	146.1	448.3	280.3
A	296.8	141.5	260.4	240.8	182.7	208.7	355.9	141.0	452.2	282.6
S	339.3	149.3	259.0	239.7	178.3	221.8	336.5	146.8	421.4	282.8
O	335.4	150.8	267.4	253.3	191.0	234.4	347.0	159.1	431.2	285.0
N	296.0	147.5	263.6	250.6	189.6	225.3	348.8	168.2	429.6	282.2
D	333.8	142.1	237.5	224.5	174.9	214.0	327.0	157.1	403.1	269.0
1955 J	316.1	141.2	243.1	230.7	178.2	205.0	351.9	166.2	435.1	276.9
F	382.9	150.6	261.5	251.2	188.5	217.1	363.1	188.7	441.2	283.0
M	363.2	154.0	259.5	250.3	188.5	217.9	349.9	184.3	424.1	284.0
A	356.3	148.1	276.0	270.2	195.7	217.4	360.7	191.5	436.5	299.0
M	304.5	144.7	270.2	259.8	189.3	226.9	379.2	182.5	467.3	306.6
J	347.8	140.6	269.3	249.8	184.4	219.7	393.6	182.2	488.2	305.6
J	217.9	131.2	262.8	241.7	178.1	214.3	404.3	177.7	505.7	287.9
A	331.1	146.5	272.7	254.2	188.7	210.9	419.2	176.7	527.8	285.7
S	336.9	156.8	272.1	251.8	182.7	217.3	412.2	185.2	513.8	295.3
O	329.2	159.8	282.4	265.2	195.6	225.4	380.1	191.3	464.6	299.8
N	325.7	160.1	282.9	268.8	196.7	234.4	402.9	192.2	497.3	294.7
D	359.0	154.8	260.3	246.3	181.8	228.0	407.5	191.0	504.5	283.2
1956 J	284.0	156.0	266.9	253.4	190.0	226.9	424.8	196.3	527.1	289.1
F	348.1	164.3	278.2	266.2	194.3	227.3	416.0	198.8	513.3	290.9
M	395.3	163.3	284.1	276.3	200.7	231.9	400.7	200.5	490.3	302.3
A	308.0	160.6	278.4	266.8	195.7	239.7	367.5	198.1	443.3	313.0
M	307.6	158.1	282.1	267.7	192.5	233.4	401.4	197.1	492.9	313.8
J	359.4	149.1	289.2	272.9	194.7	239.6	444.9	198.3	555.3	316.6
J	166.2	139.8	277.0	257.8	193.3	232.0	480.6	194.1	608.9	294.5
A	251.9	151.2	286.3	270.5	199.4	239.0	484.6	189.0	617.0	297.4
S	345.8	157.8 ^r	283.6	267.2	194.1	241.8 ^r	488.0 ^r	191.8	620.6 ^r	303.2 ^r
O	387.6	159.9	285.9	270.3	203.5	244.4 ^r	483.2	200.8	609.6	300.4 ^r
N	277.0	160.0 ^p	283.0	268.4	203.2	245.9		201.8		297.9

DURABLE MANUFACTURES

Base period industry weight	Durable Manufactures	Iron and Steel Products						Transportation Equipment		Non-ferrous Metal Products	
		Total	Wood Products	Total	Primary iron and steel			Total	Motor vehicles		
					Total	Pig iron	Steel ingots				Steel castings
1954	297.7	230.3	251.8	249.7	272.6	241.6	151.4	354.9	226.4	246.7	
1955	324.8	255.1	287.3	351.5	395.3	344.3	164.9	350.7	292.9	270.9	
1954 J	302.6	249.9	262.2	256.3	249.7	248.9	171.5	352.7	224.4	248.2	
J	284.3	251.8	241.0	224.3	251.9	232.4	113.1	332.9	201.7	229.0	
A	286.4	255.7	249.2	223.5	240.6	214.8	121.8	287.2	111.3	243.1	
S	291.2	249.3	250.7	228.8	233.5	227.3	132.4	269.5	73.5	253.7	
O	295.8	239.3	250.1	242.0	262.7	249.8	108.1	282.2	100.0	261.3	
N	299.1	222.2	245.7	264.1	314.3	265.5	115.4	297.9	136.1	270.0	
D	290.1	214.2	230.8	241.5	268.1	245.2	126.7	318.4	193.6	264.7	
1955 J	294.5	243.4	241.1	260.3	288.1	283.0	131.5	330.5	232.5	266.1	
F	306.1	249.4	260.0	308.4	344.0	317.2	160.7	350.5	277.1	262.5	
M	318.0	250.2	271.5	336.2	398.2	343.1	170.9	388.6	364.4	271.8	
A	326.8	228.4	281.5	351.7	420.5	344.0	174.0	421.0	446.5	293.1	
M	330.3	249.8	287.1	354.7	410.3	338.5	155.9	416.3	434.1	275.9	
J	336.5	278.8	296.2	375.7	410.7	358.9	180.2	407.6	419.2	268.1	
J	320.0	274.0	273.8	338.4	385.3	323.3	123.0	383.6	382.6	252.9	
A	322.0	273.4	288.4	372.2	417.2	345.6	155.5	295.1	177.9	271.4	
S	337.6	279.3	306.6	364.7	413.3	345.4	170.3	283.7	149.6	276.8	
O	343.2	262.2	319.2	391.2	423.8	372.7	172.0	300.6	192.6	273.8	
N	341.0	233.4	319.2	395.0	424.6	382.8	198.5	314.2	223.3	278.5	
D	321.9	238.4	303.5	369.7	407.2	377.5	185.8	316.8	215.5	260.4	
1956 J	315.8	243.3	304.4	392.0	413.0	388.2	188.8	324.1	226.5	249.4	
F	327.5	257.3	326.6	426.3	415.9	382.1	221.2	329.2	232.7	249.4	
M	347.5	264.2	331.3	437.5	438.2	405.6	251.7	397.8	380.8	262.6	
A	353.0	232.7	327.8	398.5	429.9	399.8	239.0	451.2	490.9	268.5	
M	356.3	250.5	332.8	420.8	422.0	412.1	240.1	428.3	434.1	280.0	
J	370.8	285.1	335.8	423.8	453.9	410.9	233.5	424.3	431.4	302.8	
J	358.0	274.2	322.6	408.5	445.7	394.9	201.8	397.4	383.0	296.8	
A	342.1	279.0	320.0	412.0	458.9	405.2	188.0	291.8	135.1	295.4	
S	353.2 ^r	282.4 ^r	335.8 ^r	415.2	443.0	400.9	219.8	284.4	104.0	313.9 ^r	
O	360.4 ^p	253.4	336.0 ^r	433.5	445.7	415.4	247.8	342.0 ^r	225.6	306.0 ^r	
N	361.3 ^p	236.7 ^p	341.4	432.8	447.6	408.6	263.3	395.5	345.4	299.5	

Table 6.—INDUSTRIAL PRODUCTION—concluded
VOLUME INDEXES, SEASONALLY UNADJUSTED 1935-39=100

Base period industry weight	DURABLE MANUFACTURES							ELECTRICITY AND GAS		
	Non-ferrous Metal Products		Non-Metallic Mineral Products					Total	Electric power	Manufactured gas
	Smelting and refining	Electrical Apparatus and Supplies	Total	Cement	Clay products	Lime and gypsum products				
					Total	Lime				
	4.46	2.60	2.01	0.31	0.29	0.22		7.58	6.95	0.63
1954	238.5	477.8	409.5	436.5	332.5	410.5	252.6	254.6	262.8	164.6
1955	257.2	535.2	471.5	486.2	357.5	472.8	276.6	275.7	290.1	116.9
1954 J	237.8	440.8	447.1	480.5	371.5	428.4	272.4	253.1	261.8	157.7
J	230.8	385.6	441.3	441.8	362.8	420.0	246.6	235.7	244.5	138.7
A	237.7	424.9	451.7	446.6	369.6	469.5	252.1	233.6	243.1	128.6
S	244.6	500.3	442.9	461.9	370.4	457.0	247.0	244.7	254.2	140.3
O	249.5	530.8	438.9	473.2	353.9	457.7	264.3	263.6	273.6	153.6
N	260.4	563.5	436.2	448.7	375.9	434.3	272.5	276.6	286.3	169.2
D	261.7	545.5	376.6	369.5	327.1	343.8	239.6	282.7	292.6	174.0
1955 J	251.2	496.6	367.8	393.8	282.4	366.1	255.0	278.6	292.2	128.6
F	248.1	521.6	374.1	418.9	270.8	393.8	263.5	282.4	295.2	141.0
M	262.3	510.2	387.1	414.5	285.9	398.8	264.8	282.2	296.1	129.5
A	276.2	482.7	415.6	403.5	325.4	442.4	279.7	288.8	303.7	124.5
M	265.4	463.9	482.1	511.6	388.3	460.5	273.8	281.1	296.3	113.8
J	254.8	458.4	519.3	522.5	415.9	505.0	280.8	266.7	281.0	109.0
J	242.5	430.5	523.6	563.3	387.0	510.7	267.1	249.6	263.4	97.7
A	259.0	520.9	545.8	580.1	409.5	525.5	268.5	255.2	270.1	90.7
S	259.5	633.7	544.6	594.5	403.3	526.3	283.1	262.3	276.9	101.4
O	256.3	651.4	546.9	563.1	399.7	564.6	314.8	272.3	287.0	110.8
N	261.9	655.8	523.8	514.9	390.0	553.5	311.7	296.5	311.9	126.5
D	249.8	596.2	426.9	354.1	332.0	426.9	256.2	293.2	308.0	129.7
1956 J	220.6	528.6	428.5	445.2	340.9	375.9	253.0	278.8	291.4	140.5
F	224.2	541.5	445.9	448.2	342.2	453.6	263.6	283.2	295.8	144.7
M	238.9	565.4	459.2	481.7	327.5	465.6	270.0	286.9	300.2	140.2
A	239.7	536.3	507.6	599.6	380.2	471.4	283.7	279.8	293.7	126.3
M	261.5	515.4	548.2	599.7	418.0	471.2	260.1	293.2	308.7	122.6
J	285.4	536.3	588.1	640.6	443.4	481.7	271.6	295.3	311.5	116.5
J	297.7	518.7	589.7	638.2	440.5	482.9	280.5	282.7	298.7	106.3
A	294.1	544.0	594.2	627.6	467.7	488.5	268.6	289.1	306.8	94.5
S	299.2	603.2	566.0 ^r	624.9	420.5 ^r	475.4	277.0	300.6	318.7	101.0
O	298.9	604.0 ^r	606.6	655.6 ^r		485.4	289.0	319.5	337.2	124.9
N	297.8	582.6	542.6 ^p	594.3		441.4	264.9	317.1	333.1	140.2

LABOUR

Table 7.—THE CANADIAN LABOUR FORCE
MONTHLY AVERAGES OR CALENDAR MONTHS

	CIVILIAN LABOUR FORCE											
	Non-Institutional Civilian Population	With Jobs									Without Jobs and Seeking Work	Persons not in the Labour Force
		Total	Agri-cultural	Non-Agri-cultural	Total	Agri-cultural	Non-Agri-cultural	Paid Workers				
							Total	Agri-cultural	Non-Agri-cultural			
Thousands of persons 14 years of age and over												
1955	10,529	5,558	824	4,734	5,327	818	4,510	4,101	106	3,996	230	4,971
1956	10,710	5,705	778	4,926	5,526	773	4,752	4,338	105	4,237	179	5,006
1954 Dec. 11	10,394	5,435	811	4,624	5,187	803	4,384	3,969	101	3,864	248	4,959
1955 Jan. 22	10,429	5,366	765	4,601	5,003	755	4,248	3,842	97	3,745	363	5,063
Feb. 19	10,451	5,391	740	4,651	5,012	730	4,282	3,846	80	3,766	379	5,060
Mar. 19	10,468	5,400	769	4,631	4,999	759	4,240	3,826	82	3,744	401	5,068
April 23	10,490	5,450	814	4,636	5,123	807	4,316	3,895	100	3,795	327	5,040
May 21	10,506	5,537	877	4,660	5,324	873	4,451	4,059	124	3,935	213	4,969
June 18	10,522	5,615	885	4,730	5,458	881	4,577	4,192	130	4,062	157	4,907
July 23	10,543	5,738	992	4,746	5,588	989	4,599	4,226	140	4,086	150	4,805
Aug. 20	10,557	5,772	963	4,809	5,641	960	4,681	4,307	142	4,165	131	4,785
Sept. 17	10,574	5,633	848	4,785	5,495	844	4,651	4,264	122	4,142	138	4,941
Oct. 22	10,590	5,619	780	4,839	5,477	774	4,703	4,279	95	4,184	142	4,971
Nov. 19	10,602	5,581	735	4,846	5,419	728	4,691	4,251	83	4,168	162	5,021
Dec. 10	10,610	5,588	720	4,868	5,388	713	4,675	4,230	74	4,156	200	5,022
1956 Jan. 21	10,626	5,517	694	4,823	5,231	688	4,543	4,107	74	4,033	286	5,109
Feb. 18	10,635	5,524	688	4,836	5,216	678	4,538	4,103	81	4,022	308	5,111
Mar. 24	10,646	5,536	686	4,850	5,241	679	4,562	4,118	78	4,040	295	5,110
April 21	10,663	5,583	771	4,812	5,326	764	4,562	4,133	92	4,041	257	5,080
May 19	10,680	5,664	823	4,841	5,499	817	4,682	4,263	107	4,156	165	5,016
June 23	10,699	5,764	809	4,955	5,647	804	4,843	4,429	106	4,323	117	4,935
July 21	10,714	5,891	898	4,993	5,789	897	4,892	4,492	127	4,365	102	4,823
Aug. 18	10,733	5,926	948	4,978	5,823	946	4,877	4,502	146	4,356	103	4,807
Sept. 22	10,752	5,773	843	4,930	5,676	841	4,835	4,455	126	4,329	97	4,979
Oct. 20	10,771	5,772	797	4,975	5,674	794	4,880	4,485	114	4,371	98	4,999
Nov. 17	10,791	5,765	699	5,066	5,630	693	4,937	4,511	85	4,426	135	5,026
Dec. 15	10,815	5,741	684	5,057	5,555	680	4,875	4,458	81	4,377	186	5,074

Table 8.—CANADIAN LABOUR INCOME
MONTHLY AVERAGES OR CALENDAR MONTHS

		Salaries and Wages					Supplementary Labour Income	Total
		Agriculture, Logging, Fishing Trapping, Mining	Manufacturing	Construction	Public Utilities, Transportation, Communications, Storage, Trade	Finance, Services (including government)		
		Million dollars						
1954		73	323	69	261	239	35	1,000
1955		77	342	78	278	256	37	1,068
1954	O	84	323	83	269	249	36	1,044
	N	82	321	77	269	253	36	1,038
	D	78	326	71	269	253	36	1,033
1955	J	73	316	60	258	244	35	986
	F	70	325	57	258	246	35	991
	M	62	328	57	260	250	35	992
	A	61	333	64	268	249	36	1,011
	M	72	338	74	275	253	37	1,049
	J	80	344	85	281	262	38	1,090
	J	83	343	86	284	251	38	1,085
	A	85	351	93	284	256	38	1,107
	S	84	354	94	287	266	38	1,123
	O	86	354	100	288	264	39	1,131
	N	86	354	89	292	268	39	1,128
	D	85	357	78	293	265	39	1,117
1956	J	75	349	71	280	263	39	1,077
	F	79	358	69	282	264	38	1,090
	M	70	365	70	284	266	39	1,094
	A	68	371	79	291	277	40	1,126
	M	78	377	92	301	281	40	1,169
	J	89	381	105	311	288	41	1,215
	J	95	382	105	317	281	43	1,223
	A	98	382	108	319	286	43	1,236
	S	99	392	110	324	299	44	1,268
	O	104	394	114	324	294	43	1,273
	N	98	397	101	325	300	44	1,265

Source: Monthly Estimates of Canadian Labour Income, D.B.S.

Table 9.—EMPLOYMENT AND EARNINGS: By Industries
MONTHLY AVERAGES OR FIRST OF MONTH

	INDUSTRIAL COMPOSITE			FORESTRY			MINING		
	Employ- ment	Aggregate payrolls	Weekly earnings*	Employ- ment	Aggregate payrolls	Weekly earnings*	Employ- ment	Aggregate payrolls	Weekly earnings*
	1949=100	Dollars		1949=100	Dollars		1949=100	Dollars	
1954	109.9	151.3	58.88	95.1	142.3	59.85	109.8	150.6	70.48
1955	112.5	160.2	60.87	101.8	153.9	60.31	113.4	161.8	73.26
1954	A	112.3	155.4	59.17	137.4	60.69	113.6	154.8	70.03
	S	112.9	155.5	58.93	142.1	60.95	112.8	152.9	69.65
	O	113.4	157.1	59.25	115.3	169.2	58.60	112.6	156.2
	N	112.5	157.2	59.78	127.3	193.2	60.58	112.9	159.4
	D	112.1	156.2	59.59	130.9	198.3	60.49	112.7	159.6
	1955	109.1	149.2	58.49	122.2	183.2	59.84	110.8	151.8
	F	105.8	148.8	60.15	106.6	156.0	58.42	110.2	157.4
	M	105.6	150.3	60.86	92.5	149.9	64.68	110.0	157.5
	A	105.7	150.0	60.68	68.3	102.0	59.54	110.0	154.3
	M	107.4	153.1	60.96	54.0	81.9	60.52	109.0	152.6
	J	111.7	158.8	60.76	81.5	119.6	58.61	111.9	156.9
	J	115.3	164.1	60.87	101.3	151.5	59.69	115.5	163.7
	A	116.1	166.0	61.13	98.3	152.5	61.94	116.5	166.4
	S	118.3	169.0	61.11	104.5	155.7	59.48	117.4	167.7
	O	118.5	170.4	61.49	119.7	173.6	57.93	116.5	167.8
	N	118.2	171.4	61.97	133.8	204.1	60.92	116.6	172.3
	D	117.9	170.9	62.02	139.5	217.1	62.14	116.5	173.1
	1956	114.6	162.2	60.54	134.4	213.9	63.57	114.4	164.0
	F	112.3	164.0	62.43	115.6	164.9	56.96	114.4	170.9
	M	113.2	167.3	63.20	109.5	172.8	63.00	115.9	174.7
	A	113.5	168.4	63.43	84.2	133.5	63.35	117.3	173.8
	M	115.2	172.3	63.93	66.6	106.5	63.88	116.9	174.0
	J	119.7	179.0	63.93	95.2	148.6	62.37	123.0	184.4
	J	124.2	187.6	64.56	112.2	188.3	67.05	126.1	189.5
	A	125.4	189.9	64.77	114.0	192.5	67.44	128.2	193.5
	S	125.7 ^r	191.0 ^r	65.01 ^r	116.8 ^r	193.3 ^r	66.06 ^r	128.6 ^r	195.3 ^r
	O	125.8	194.2	66.02	127.1	215.1	67.58	126.7	197.8

Reported by firms customarily employing 15 persons or more. Statistics throughout Tables 9 to 11 are compiled from data which relate to the last pay period of the preceding month. *Average weekly wages and salaries. Source: Employment and Payrolls, D.B.S.

Table 9.—EMPLOYMENT AND EARNINGS: By Industries—continued
MONTHLY AVERAGES OR FIRST OF MONTH

MANUFACTURING											
Total						Durable Goods ⁽¹⁾			Non-durable Goods ⁽²⁾		
Weekly Earnings											
Index Numbers											
Employment	Aggregate payrolls	Wages and salaries	Actual wages		Wages in 1949 dollars	Employment	Aggregate payrolls	Weekly earnings*	Employment	Aggregate payrolls	Weekly earnings*
			1949=100	Dollars							
1954	107.7	150.0	60.94	137.0	117.9	115.0	160.0	65.34	101.4	140.1	56.64
1955	109.3	158.4	63.34	142.1	122.0	116.6	168.8	67.90	102.9	148.1	58.89
1954 A	108.0	150.9	61.07	137.5	117.5	114.4	159.5	65.43	102.5	142.3	56.88
S	108.3	150.8	60.87	136.8	117.1	112.4	156.4	65.33	104.9	145.2	56.74
O	108.1	151.8	61.39	138.3	118.4	111.7	157.9	66.30	105.0	145.7	56.89
N	106.3	150.5	61.89	139.1	119.1	109.7	156.0	66.71	103.4	145.1	57.49
D	105.4	149.7	62.07	139.5	119.6	109.4	155.8	66.82	102.0	143.6	57.67
1955 J	103.2	143.5	60.80	134.5	115.6	108.7	150.5	64.97	98.5	136.6	56.82
F	103.6	148.2	62.53	140.3	120.6	109.5	156.4	67.00	98.6	140.2	58.25
M	105.7	152.5	63.11	141.7	122.2	113.3	163.4	67.68	99.1	141.8	58.62
A	106.5	154.2	63.28	142.2	122.5	114.9	166.2	67.88	99.3	142.3	58.70
M	107.3	156.6	63.81	143.6	123.4	116.0	169.3	68.49	99.8	144.1	59.13
J	109.3	158.9	63.54	143.0	123.4	118.2	171.3	68.00	101.6	146.6	59.08
J	111.6	161.5	63.28	142.2	122.6	119.8	172.5	67.54	104.5	150.7	59.07
A	111.4	161.0	63.18	141.9	121.9	119.5	171.4	67.33	104.4	150.6	59.08
S	114.0	164.9	63.24	142.1	121.6	120.2	173.9	67.89	108.6	156.0	58.81
O	113.4	166.2	64.04	144.1	123.2	119.5	176.3	69.21	108.1	156.1	59.11
N	112.8	166.5	64.54	145.4	124.3	119.6	176.7	69.35	106.9	156.4	59.90
D	112.3	166.3	64.71	145.7	124.6	119.9	177.4	69.44	105.8	155.3	60.10
1956 J	109.8	156.9	62.47	137.9	118.1	118.5	167.3	66.27	102.3	146.6	58.68
F	110.2	164.0	65.05	145.5	125.0	118.4	175.9	69.68	103.1	152.2	60.46
M	112.3	168.5	65.57	147.0	126.3	122.7	183.3	70.09	103.4	153.9	60.94
A	113.4	171.2	66.02	148.3	127.2	124.7	188.3	70.81	103.6	154.4	61.05
M	114.1	174.2	66.70	150.0	128.6	125.9	192.2	71.61	104.0	156.4	61.59
J	115.4	175.6	66.46	149.0	126.4	128.0	192.6	70.61	104.6	158.7	62.10
J	118.0	180.6	66.89	150.8	127.3	129.5	196.9	71.34	108.1	164.5	62.30
A	117.9	179.2	66.44	149.1	125.2	128.6	194.2	70.88	108.7	164.4	61.92
S	118.0 ^r	180.1 ^r	66.71 ^r	149.9 ^r	125.9 ^r	126.6 ^r	193.1 ^r	71.56 ^r	110.7 ^r	167.4 ^r	61.33 ^r
O	118.4	184.1	67.98	152.5	127.3	127.2	199.0	73.37	110.8	169.6	62.66

MANUFACTURING

MANUFACTURING									
Textile Products except Clothing				Clothing			Wood Products		
Employment	Aggregate payrolls	Weekly earnings*	Employment	Aggregate payrolls	Weekly earnings*	Employment	Aggregate payrolls	Weekly earnings*	Employment
1954	80.6	105.9	49.73	91.9	115.2	40.42	100.8	139.6	53.95
1955	84.8	116.2	51.84	91.5	117.7	41.51	106.7	153.1	55.92
1954 A	78.8	102.5	49.24	88.1	110.0	40.28	107.8	150.8	54.56
S	78.8	104.2	50.03	91.8	118.2	41.59	107.6	151.2	54.76
O	80.0	107.9	51.05	93.1	119.3	41.37	106.6	150.9	55.20
N	81.7	111.0	51.41	92.2	119.2	41.74	103.3	148.4	56.04
D	81.7	109.7	50.81	90.2	115.1	41.19	99.6	142.3	55.70
1955 J	80.3	105.2	49.56	86.3	104.5	39.07	96.7	130.5	52.64
F	80.9	110.4	51.57	90.1	117.9	42.25	98.1	140.3	55.77
M	83.4	115.0	52.13	92.4	121.6	42.46	99.9	143.5	56.04
A	84.0	115.4	51.96	92.3	120.6	42.15	101.3	143.1	55.08
M	84.4	115.9	51.95	90.5	117.1	41.81	102.3	145.5	55.54
J	85.0	115.5	51.42	89.8	112.8	40.55	107.4	152.3	55.32
J	85.6	117.5	51.95	89.6	111.1	40.04	112.9	160.4	55.44
A	84.8	114.0	50.86	88.2	112.1	41.02	113.8	164.2	56.25
S	85.7	117.1	51.73	93.1	121.1	42.04	115.4	167.4	56.59
O	87.4	122.2	52.94	95.3	124.3	42.09	113.7	167.2	57.33
N	87.9	123.0	52.97	95.3	125.5	42.53	111.4	165.6	57.98
D	88.1	123.5	53.03	94.6	123.3	42.07	107.7	157.4	57.03
1956 J	87.4	116.9	50.50	91.7	109.5	38.56	103.8	144.7	54.36
F	88.2	124.3	53.22	95.4	127.2	43.10	103.1	150.6	57.02
M	88.3	124.9	53.48	97.0	131.0	43.61	105.3	154.1	57.08
A	88.0	121.0	51.96	96.6	127.2	42.52	106.2	154.1	56.61
M	87.0	122.5	53.17	95.0	127.2	43.23	106.6	156.9	57.45
J	80.2	113.4	53.42	93.6	123.1	42.46	111.9	164.3	57.27
J	87.9	123.3	52.98	92.9	120.9	42.01	115.1	172.5	58.47
A	86.6	120.0	52.36	90.9	121.0	42.98	117.4	171.8	57.09
S	86.5 ^r	123.4 ^r	53.90 ^r	93.9 ^r	128.8 ^r	44.27 ^r	117.2 ^r	175.5 ^r	58.43 ^r
O	86.1	124.0	54.41	94.7	133.4	45.49	115.4	178.0	60.17

*Average weekly wages and salaries.

⁽¹⁾Includes wood products, iron and steel products, transportation equipment, non-ferrous metal products, electrical apparatus and supplies, and non-metallic mineral products. ⁽²⁾Includes foods and beverages, tobacco and tobacco products, rubber products, leather products, textile products except clothing, clothing, paper products, printing, publishing and allied industries, products of petroleum and coal, chemical products, and miscellaneous manufacturing industries.

Table 9.—EMPLOYMENT AND EARNINGS: By Industries—continued
MONTHLY AVERAGES OR FIRST OF MONTH

MANUFACTURING									
Paper Products			Iron and Steel Products			Transportation Equipment			
	Employment	Aggregate payrolls	Weekly earnings*	Employment	Aggregate payrolls	Weekly earnings*	Employment	Aggregate payrolls	Weekly earnings*
	1949=100		Dollars	1949=100		Dollars	1949=100		Dollars
1954	114.5	158.1	72.00	100.5	139.2	67.18	136.3	185.8	68.60
1955	117.8	168.7	74.70	102.0	148.4	70.42	130.4	184.7	71.12
1954 M	109.7	150.4	71.47	103.9	143.5	67.00	149.7	206.8	69.42
A	110.4	151.4	71.50	102.8	142.4	67.14	149.1	203.1	68.46
M	111.9	152.8	71.18	101.6	141.1	67.33	147.6	201.9	68.76
J	115.3	159.4	72.07	101.8	139.8	66.60	142.4	189.6	66.93
J	119.2	165.3	72.38	102.1	142.4	67.63	136.3	183.8	67.81
A	119.3	165.9	72.55	99.9	139.5	67.69	130.3	177.1	68.28
S	120.2	168.0	72.94	98.5	136.9	67.39	121.5	164.6	68.06
O	118.0	163.1	72.11	97.6	137.9	68.45	121.1	167.8	69.64
N	116.0	163.0	73.32	94.5	133.5	68.45	118.6	166.5	70.51
D	114.2	160.4	73.30	94.8	133.9	68.47	119.8	168.9	70.86
1955 J	113.2	154.9	71.40	95.6	131.0	66.42	119.9	164.8	69.03
F	111.0	156.0	73.40	96.4	136.2	68.50	121.4	171.6	71.02
M	111.6	157.3	73.57	97.9	140.2	69.41	133.8	190.9	71.71
A	112.0	157.6	73.45	99.2	142.7	69.72	137.4	198.3	72.49
M	114.1	161.5	73.86	100.8	146.0	70.20	138.6	202.8	73.51
J	118.0	168.0	74.30	102.2	147.5	69.91	138.5	199.5	72.38
J	121.3	174.5	75.07	102.7	149.4	70.51	137.8	191.4	69.78
A	122.6	179.2	76.26	103.0	148.9	70.08	134.2	184.9	69.23
S	124.4	180.8	75.84	105.3	156.0	71.75	128.6	176.7	69.03
O	123.5	178.9	75.61	106.7	160.0	72.68	122.6	176.3	72.20
N	121.7	178.8	76.62	107.2	161.1	72.82	124.2	175.7	71.11
D	119.7	176.8	77.04	107.1	161.4	73.04	128.2	183.2	71.81
1956 J	118.6	171.3	75.38	106.2	153.3	69.93	128.6	171.6	67.04
F	117.3	172.6	76.77	107.2	161.6	73.06	129.5	184.9	71.71
M	118.0	174.1	76.95	108.9	165.7	73.75	141.8	204.2	72.35
A	118.4	176.1	77.60	110.8	168.3	73.56	144.9	215.1	74.56
M	120.9	179.1	77.27	111.7	172.2	74.67	146.4	219.5	75.31
J	124.3	188.6	79.20	113.2	174.8	74.83	146.1	208.6	71.75
J	128.0	199.2	81.16	114.7	175.7	74.20	145.3	214.8	74.31
A	128.8	199.5	80.83	113.5	174.4	74.40	141.3	206.8	73.57
S	129.6 ^r	199.5 ^r	80.32 ^r	113.0 ^r	176.5 ^r	75.63 ^r	131.1 ^r	191.9 ^r	73.57 ^r
O	127.4	198.3	81.17	112.8	181.2	77.85	135.8	203.4	75.24

MANUFACTURING						CONSTRUCTION			
Electrical Apparatus and Supplies			Chemical Products			Total			
	Employment	Aggregate payrolls	Weekly earnings*	Employment	Aggregate payrolls	Weekly earnings*	Employment	Aggregate payrolls	Weekly earnings*
	1949=100		Dollars	1949=100		Dollars	1949=100		Dollars
1954	133.7	185.8	65.95	120.9	168.9	66.58	110.7	163.0	61.04
1955	136.4	196.8	68.13	121.9	178.3	69.76	114.9	172.1	61.95
1954 M	137.1	188.7	65.43	119.8	165.2	65.76	89.5	137.9	63.81
A	135.7	187.7	65.78	120.9	166.9	65.84	89.2	135.4	62.85
M	132.9	186.3	66.68	121.5	168.9	66.30	98.2	145.4	61.33
J	131.3	181.9	65.88	122.2	170.1	66.36	110.0	157.1	59.13
J	130.5	183.1	66.41	123.2	172.6	66.80	118.0	175.1	61.41
A	127.5	178.3	66.18	121.6	172.2	67.51	125.4	187.2	61.81
S	131.1	184.3	66.54	122.0	171.1	66.86	129.0	190.1	60.99
O	132.1	187.4	67.02	122.1	172.1	67.20	127.7	189.2	61.34
N	133.4	188.4	66.75	121.0	172.6	68.02	124.0	184.3	61.61
D	133.4	189.1	67.00	120.4	171.3	67.88	119.7	177.2	61.35
1955 J	131.7	182.1	65.30	119.6	171.6	68.41	104.2	142.6	56.70
F	132.3	188.2	67.21	119.5	171.9	68.60	91.1	137.1	62.36
M	132.6	188.5	67.20	119.9	172.8	68.74	87.0	132.6	63.16
A	131.9	188.9	67.67	120.0	173.6	68.98	88.3	132.3	62.07
M	131.1	189.6	68.33	121.0	176.0	69.38	99.2	145.7	60.88
J	133.1	192.5	68.31	122.4	178.5	69.54	115.2	168.0	60.47
J	135.0	196.7	68.84	121.3	178.1	70.02	125.8	186.2	61.36
A	133.9	192.3	68.07	121.5	178.8	70.16	132.2	199.3	62.49
S	140.3	203.9	68.68	124.7	183.3	70.14	138.9	212.6	63.44
O	145.2	211.5	68.80	124.0	183.7	70.62	138.2	210.6	63.19
N	144.4	213.3	69.70	124.1	185.8	71.38	134.0	206.5	63.89
D	145.2	213.8	69.50	124.6	185.7	71.09	125.2	191.3	63.33
1956 J	144.3	204.3	66.81	122.8	183.3	71.15	105.1	148.9	58.71
F	143.0	213.6	70.50	124.0	186.7	71.81	102.9	164.6	66.29
M	146.0	218.1	70.50	124.0	188.2	72.34	101.9	165.5	67.32
A	148.3	222.8	70.95	125.1	191.5	72.95	101.4	163.3	66.78
M	149.2	228.8	72.38	126.5	194.3	73.19	115.0	187.4	67.58
J	151.1	231.0	72.14	128.8	198.5	73.44	133.1	217.6	67.76
J	152.9	234.2	72.31	129.7	200.7	73.75	151.5	246.5	67.44
A	151.9	232.7	72.32	128.9	200.3	74.11	156.3	264.8	70.25
S	155.8 ^r	240.5 ^r	72.87 ^r	129.5 ^r	201.1 ^r	74.05 ^r	156.6 ^r	269.2 ^r	71.25 ^r
O	156.3	245.7	74.22	129.8	204.6	75.15	151.9	266.8	72.80

*Average weekly wages and salaries.

Table 9.—EMPLOYMENT AND EARNINGS: By Industries—concluded
MONTHLY AVERAGES OR FIRST OF MONTH

	CONSTRUCTION			TRANSPORTATION, STORAGE AND COMMUNICATION			PUBLIC UTILITY OPERATION			
	Buildings and Structures			Employment	Aggregate payrolls	Weekly earnings*	Employment	Aggregate payrolls	Weekly earnings*	
	Employment	Aggregate payrolls	Weekly earnings*							
	1949=100	Dollars	Dollars	1949=100	Dollars	Dollars	1949=100	Dollars	Dollars	
1954	115.8	170.8	65.68	109.0	142.2	62.62	115.7	164.4	67.76	
1955	117.4	175.6	66.50	110.5	148.3	64.39	118.9	176.2	70.56	
1954	J	121.8	181.3	66.33	111.5	145.4	62.59	119.4	169.0	67.35
	A	127.3	191.5	67.00	113.4	148.2	62.75	121.7	170.5	67.00
	S	130.4	192.4	65.71	113.3	148.3	62.83	121.9	171.2	66.85
	O	129.2	192.2	66.28	112.3	148.1	63.31	119.6	169.1	67.28
	N	125.0	186.6	66.54	110.8	147.9	64.09	119.0	171.1	68.44
	D	120.6	179.3	66.27	109.9	145.3	63.46	118.3	169.3	68.09
1955	J	104.7	142.0	60.47	107.7	141.7	63.15	116.5	167.3	68.33
	F	97.2	144.2	66.19	104.3	137.3	63.18	113.2	168.2	70.71
	M	93.1	139.9	67.00	103.6	138.5	64.13	113.4	168.8	70.83
	A	93.3	137.7	65.80	104.3	138.7	63.81	113.4	169.3	71.03
	M	103.1	151.5	65.52	107.7	144.3	64.32	114.8	171.0	70.86
	J	116.4	169.5	64.95	111.4	149.0	64.18	119.1	177.7	70.99
	J	125.9	185.8	65.76	113.9	152.8	64.40	123.3	181.1	69.90
	A	132.8	200.3	67.25	115.9	157.4	65.14	124.5	182.5	69.81
	S	138.6	213.8	68.78	116.0	155.9	64.48	125.8	184.5	69.81
	O	138.9	213.4	68.51	115.1	156.0	65.02	121.9	180.8	70.61
	N	136.9	212.0	69.02	113.6	154.1	65.10	120.5	181.5	71.69
	D	127.7	197.2	68.80	112.7	154.4	65.74	120.1	182.2	72.18
1956	J	110.3	152.5	61.63	111.3	151.2	65.17	119.8	179.3	71.24
	F	113.0	180.7	71.22	109.4	147.2	64.57	119.3	182.1	72.61
	M	111.2	181.7	72.81	110.0	149.5	65.20	118.6	183.4	73.59
	A	112.7	180.1	71.21	111.2	151.5	65.41	118.4	183.0	73.63
	M	125.3	205.2	73.01	114.3	155.6	65.34	121.4	185.9	72.91
	J	139.4	230.7	73.77	118.5	162.2	65.74	125.2	191.5	72.84
	J	149.8	250.7	74.56	121.3	171.4	67.82	128.8	197.4	72.98
	A	160.7	276.4	76.63	124.9	177.0	67.99	132.0	203.0	73.24
	S	164.2 ^r	286.9 ^r	77.85 ^r	124.7	176.9	68.06 ^r	134.4 ^r	211.2 ^r	74.76 ^r
	O	160.6	284.8	79.03	123.2	178.0	69.34	131.4	210.2	76.08
	TRADE			FINANCE, INSURANCE AND REAL ESTATE			SERVICE			
	Employment	Aggregate payrolls	Weekly earnings*	Employment	Aggregate payrolls	Weekly earnings*	Employment	Aggregate payrolls	Weekly earnings*	
										1949=100
	1949=100	Dollars	Dollars	1949=100	Dollars	Dollars	1949=100	Dollars	Dollars	
1954	114.6	156.5	50.60	127.4	162.3	53.78	111.4	148.9	38.77	
1955	118.1	166.3	52.25	132.0	176.6	56.48	114.5	159.6	40.54	
1954	J	114.7	157.8	51.00	127.3	163.9	54.35	117.0	154.6	38.50
	A	113.9	157.8	51.38	127.8	164.1	54.20	118.9	157.1	38.49
	S	114.0	157.0	51.09	129.7	165.6	53.92	118.9	155.8	38.17
	O	116.2	159.2	50.85	130.7	166.8	53.91	116.1	155.8	39.04
	N	117.4	161.1	50.93	130.8	167.8	54.17	112.0	153.0	39.73
	D	121.1	163.5	50.11	130.9	168.3	54.29	110.6	152.4	40.09
1955	J	121.9	166.6	50.72	130.9	168.8	54.45	109.3	148.8	39.57
	F	112.7	157.4	51.83	131.2	171.1	55.10	108.6	148.9	39.90
	M	111.7	156.3	51.96	131.2	172.3	55.47	108.0	148.9	40.11
	A	112.8	158.2	52.04	131.6	175.3	56.29	108.6	150.5	40.34
	M	114.8	161.5	52.21	131.7	176.5	56.61	111.0	155.5	40.78
	J	116.9	164.6	52.30	132.3	177.0	56.51	113.7	159.0	40.68
	J	118.1	168.1	52.82	132.7	178.5	56.80	118.6	164.2	40.28
	A	117.7	168.0	53.01	133.6	178.9	56.61	121.2	167.4	40.20
	S	118.2	168.7	52.98	133.8	178.6	56.39	121.6	168.0	40.21
	O	121.5	172.0	52.56	131.7	180.3	57.83	119.6	168.2	40.91
	N	123.5	174.8	52.59	131.9	180.6	57.83	117.9	168.3	41.43
	D	127.8	178.8	51.99	132.0	181.0	57.92	116.3	167.9	42.04
1956	J	129.0	183.0	52.72	132.0	181.3	58.08	115.4	165.0	41.64
	F	119.1	171.8	53.61	132.3	183.0	58.51	115.2	166.1	42.02
	M	118.7	172.6	54.06	133.9	186.7	58.96	115.9	169.0	42.48
	A	121.1	176.4	54.15	134.6	193.1	60.65	117.8	172.3	42.60
	M	122.0	179.0	54.53	135.1	194.8	60.96	120.1	176.8	42.91
	J	124.0	182.7	54.79	135.6	194.3	60.56	124.7	182.7	42.73
	J	126.0	187.1	55.22	136.8	195.4	60.39	130.9	189.8	42.28
	A	125.2	186.4	55.36	137.5	196.5	60.53	134.4	195.1	42.32
	S	125.8 ^r	186.9	55.24 ^r	137.7 ^r	196.9	60.58 ^r	134.4	195.3 ^r	42.37 ^r
	O	129.3	191.4	55.05	140.4	200.2	60.41	128.9	191.5	43.30

*Average weekly wages and salaries.

Table 10.—EMPLOYMENT AND EARNINGS: By Provinces—concluded
MONTHLY AVERAGES OR FIRST OF MONTH

	MANITOBA			SASKATCHEWAN			ALBERTA			BRITISH COLUMBIA		
	Weekly earnings*	Employment	Aggregate payrolls	Weekly earnings*	Employment	Aggregate payrolls	Weekly earnings*	Employment	Aggregate payrolls	Weekly earnings*		
	Dollars	1949=100	Dollars	Dollars	1949=100	Dollars	Dollars	1949=100	Dollars			
1954	56.40	118.0	160.0	56.09	127.6	172.8	60.08	106.2	149.8	64.34		
1955	58.14	117.2	164.2	57.88	132.6	185.3	62.01	111.3	160.7	65.79		
1954	55.76	107.4	143.0	55.19	118.5	159.2	59.68	101.8	143.9	64.51		
A	56.02	110.0	147.4	55.49	119.0	160.4	59.82	103.2	147.6	65.24		
M	55.82	116.9	156.8	55.56	124.7	166.4	59.25	106.3	151.6	65.05		
J	56.63	123.0	166.7	56.10	130.9	176.6	59.90	109.2	156.5	65.40		
A	57.02	127.7	175.9	57.03	137.0	185.7	60.17	112.0	159.0	64.79		
S	57.19	126.5	173.2	56.69	136.4	181.7	59.14	113.1	158.9	64.14		
O	56.96	123.6	168.8	56.51	135.5	185.3	60.70	112.6	159.1	64.45		
N	57.50	123.9	172.8	57.71	133.6	187.3	62.21	110.3	157.2	65.05		
D	56.97	123.5	170.8	57.20	133.7	185.5	61.61	107.1	152.5	64.97		
1955	56.23	115.8	157.9	56.43	128.5	171.1	59.09	103.9	142.6	62.60		
J	57.27	107.8	148.5	56.98	123.7	172.9	62.05	99.8	141.8	64.82		
M	58.00	106.7	148.1	57.38	121.4	168.9	61.74	101.0	144.6	65.31		
A	58.01	106.1	145.7	56.83	121.2	166.7	61.07	103.1	146.3	64.70		
M	57.94	108.7	149.3	56.81	121.0	165.4	60.66	106.2	153.2	65.82		
J	58.05	117.4	164.2	57.85	129.8	179.1	61.26	110.4	159.5	65.90		
J	58.44	122.7	173.3	58.41	138.1	193.7	62.26	115.1	167.8	66.51		
A	58.84	125.7	179.0	58.93	143.0	201.5	62.55	118.0	173.3	67.00		
S	58.60	126.3	179.6	58.81	143.8	202.9	62.66	121.8	176.1	65.94		
O	58.60	123.9	175.6	58.62	142.7	200.1	62.27	120.4	175.1	66.35		
N	59.20	124.2	176.3	58.70	140.0	203.7	64.60	119.2	176.5	67.55		
D	58.45	121.6	172.8	58.79	137.5	198.0	63.94	116.6	171.1	66.93		
1956	58.23	113.3	159.2	58.09	133.6	188.2	62.53	111.4	159.2	65.21		
J	59.05	107.9	153.9	58.96	132.2	193.4	64.92	109.1	161.0	67.33		
F	59.79	107.1	154.5	59.67	132.0	194.9	65.53	110.9	165.6	68.13		
A	59.67	108.3	157.2	60.01	134.4	197.7	65.33	113.2	170.4	68.65		
M	60.32	111.9	162.2	59.96	136.7	199.2	64.72	117.5	179.1	69.57		
J	60.21	122.4	177.7	60.05	148.5	220.8	66.06	122.1	186.6	69.74		
J	61.57	127.6	188.6	61.12	155.9	235.4	67.06	125.1	196.7	71.75		
A	61.82	130.7	197.5	62.48	162.7	246.0	67.16	129.0	200.5	70.94		
S	61.84 ^r	131.0 ^r	202.2 ^r	63.79 ^r	162.5 ^r	249.5 ^r	68.22 ^r	131.1 ^r	203.5 ^r	70.83 ^r		
O	62.34	129.6	200.7	64.01	158.7	249.8	69.90	129.6	205.5	72.38		

Table 11.—EMPLOYMENT AND EARNINGS: By Cities
MONTHLY AVERAGES OR FIRST OF MONTH

	HALIFAX			MONTREAL			QUEBEC CITY		
	Employment	Aggregate payrolls	Weekly earnings*	Employment	Aggregate payrolls	Weekly earnings*	Employment	Aggregate payrolls	Weekly earnings*
	1949=100	Dollars	Dollars	1949=100	Dollars	Dollars	1949=100	Dollars	Dollars
1954	113.5	152.0	47.68	110.8	151.9	57.21	110.7	150.8	48.33
1955	112.9	157.4	49.60	112.8	160.9	59.49	107.9	154.4	50.76
1954	109.8	149.0	48.29	110.9	152.6	57.45	109.7	152.0	49.16
M	109.4	145.5	47.31	110.8	150.2	56.61	111.5	152.1	48.43
J	111.9	148.7	47.27	111.5	152.2	57.00	113.8	152.1	47.49
A	112.9	151.7	47.81	110.5	152.2	57.50	114.1	155.4	48.36
S	110.9	149.7	48.02	111.4	153.7	57.63	115.0	158.6	48.99
O	114.0	153.6	47.95	111.9	154.9	57.79	115.5	159.9	49.18
N	113.4	151.3	47.47	110.7	154.2	58.15	114.0	158.1	49.25
D	114.4	152.6	47.48	112.4	156.5	58.10	111.7	156.4	49.72
1955	114.3	151.2	47.09	109.9	148.9	56.59	104.9	144.2	48.81
J	110.6	151.3	48.68	107.1	150.1	58.50	102.0	141.2	49.16
F	114.4	160.8	49.98	107.7	152.3	59.05	101.3	141.3	49.52
M	118.0	169.1	50.99	108.4	153.3	59.04	102.8	143.7	49.59
A	108.7	150.9	49.39	110.7	158.3	59.67	106.1	151.0	50.55
M	108.5	151.3	49.61	113.0	160.3	59.21	107.5	154.4	50.96
J	109.8	155.1	50.25	114.2	162.3	59.33	108.9	154.5	50.38
A	111.3	161.9	51.75	113.6	162.5	59.73	111.4	161.3	51.39
S	113.0	158.0	49.76	115.8	167.2	60.38	112.5	164.8	52.00
O	115.4	158.1	48.75	117.3	169.9	60.47	112.9	166.9	52.48
N	113.6	158.0	49.45	117.7	171.9	60.93	112.3	164.6	52.01
D	117.2	163.3	49.55	118.7	173.5	60.97	111.9	164.7	52.23
1956	119.5	161.5	48.03	116.0	163.7	58.83	106.2	148.9	49.75
J	115.7	170.2	52.30	114.2	167.8	61.25	103.7	153.0	52.38
F	117.0	172.0	52.26	114.0	168.4	61.60	103.7	153.2	52.40
M	117.6	171.1	51.76	115.3	170.9	61.82	104.0	151.2	51.60
A	114.1	163.0	50.80	117.7	177.1	62.73	107.9	160.1	52.67
M	115.1	166.6	51.47	119.5	179.7	62.71	108.6	167.5	54.70
J	117.4	172.6	52.31	121.2	181.9	62.61	114.8	175.1	54.10
A	118.4	174.5	52.48	120.7	182.7	63.12	116.4	176.3	53.71
S	120.5	176.3	52.07	122.7 ^r	187.4 ^r	63.65 ^r	116.1 ^r	176.9 ^r	54.04 ^r
O	118.9	173.0	51.80	124.7	192.2	64.30	116.5	179.0	54.48

Table 11.—EMPLOYMENT AND EARNINGS: By Cities—concluded
MONTHLY AVERAGES OR FIRST OF MONTH

	TORONTO			OTTAWA-HULL			HAMILTON		
	Employment	Aggregate payrolls	Weekly earnings*	Employment	Aggregate payrolls	Weekly earnings*	Employment	Aggregate payrolls	Weekly earnings*
	1949=100		Dollars	1949=100		Dollars	1949=100		Dollars
1954	120.1	168.9	62.23	109.7	151.1	54.13	104.3	141.5	62.95
1955	121.2	176.6	64.41	113.6	162.5	56.24	105.6	149.4	65.54
1954 M	119.4	168.3	62.37	106.5	146.4	53.97	103.7	142.6	63.82
J	120.1	168.0	61.89	110.1	151.0	53.82	104.3	141.8	63.04
J	120.9	171.0	62.61	112.1	155.5	54.65	104.2	142.8	63.55
A	119.3	169.8	62.98	112.6	157.7	55.23	103.1	140.5	63.22
S	120.4	170.8	62.79	113.2	158.4	55.16	102.7	138.6	62.63
O	120.5	172.2	63.24	112.0	155.7	54.76	104.3	143.4	63.72
N	120.7	172.6	63.26	112.8	157.6	55.00	103.8	143.2	63.98
D	121.5	172.7	62.86	113.1	156.5	54.44	102.4	139.9	63.32
1955 J	120.7	169.2	62.00	111.1	153.7	54.44	100.2	135.8	62.83
F	118.2	170.1	63.64	109.4	154.9	55.72	99.3	136.6	63.78
M	118.0	170.5	63.88	107.4	152.7	55.94	99.6	139.3	64.83
A	118.4	171.6	64.09	108.5	153.4	55.60	101.0	141.6	64.98
M	119.5	174.0	64.40	110.3	156.3	55.74	102.3	144.2	65.37
J	120.7	175.5	64.33	113.9	161.9	55.91	104.9	148.3	65.50
J	121.6	178.5	64.92	115.7	165.4	56.25	107.4	152.3	65.69
A	120.2	175.5	64.56	116.5	166.9	56.37	107.5	152.5	65.74
S	122.3	179.5	64.91	117.1	170.1	57.10	110.3	157.7	66.30
O	124.2	183.9	65.48	117.8	171.3	57.15	111.7	160.9	66.73
N	124.6	184.6	65.50	117.5	171.8	57.51	111.0	161.8	67.56
D	126.2	186.0	65.25	117.6	171.0	57.18	111.6	161.7	67.17
1956 J	125.5	180.1	63.52	115.7	165.7	56.32	110.1	155.6	65.62
F	123.2	183.6	65.96	112.7	165.4	57.70	109.1	158.4	67.39
M	124.0	186.2	66.44	113.4	167.6	58.13	108.8	159.2	67.91
A	125.1	189.1	66.92	114.5	166.9	57.32	110.0	163.1	68.85
M	125.9	192.1	67.53	116.0	171.2	58.02	112.6	168.0	69.20
J	127.3	194.0	67.48	119.5	178.6	58.80	114.7	173.0	69.98
J	129.2	198.0	67.86	122.1	183.4	59.07	116.3	173.7	69.34
A	128.0	196.8	68.05	123.4	186.2	59.34	115.2	174.4	70.28
S	129.3 ^r	198.9 ^r	68.09 ^r	123.3 ^r	187.6 ^r	59.81 ^r	114.7 ^r	174.7 ^r	70.72 ^r
O	130.1	202.6	68.95	122.8	186.7	59.76	115.2	178.9	72.07
WINDSOR			WINNIPEG			VANCOUVER			
Employment	Aggregate payrolls	Weekly earnings*	Employment	Aggregate payrolls	Weekly earnings*	Employment	Aggregate payrolls	Weekly earnings*	
1949=100		Dollars	1949=100		Dollars	1949=100		Dollars	
1954	93.9	126.2	67.82	103.3	139.8	53.70	102.5	143.3	61.25
1955	101.1	144.6	71.86	104.4	146.5	55.63	107.2	155.3	63.50
1954 M	101.4	138.6	68.93	100.8	135.0	53.14	100.7	141.7	61.62
J	96.9	126.9	65.70	101.8	136.8	53.35	101.9	142.3	61.14
J	97.1	130.5	67.78	104.6	141.9	53.77	103.2	146.6	62.18
A	89.5	120.2	67.64	105.4	144.1	54.23	104.6	148.5	62.17
S	80.9	108.5	67.63	105.9	145.1	54.38	105.7	148.2	61.38
O	83.0	112.2	68.16	107.0	146.4	54.30	104.8	148.3	61.99
N	74.6	103.0	69.56	106.1	146.6	54.78	105.0	148.6	62.02
D	77.4	106.8	69.55	106.9	146.2	54.24	104.0	147.3	62.06
1955 J	79.6	109.2	69.15	103.4	139.8	53.65	103.4	143.7	60.85
F	81.2	113.3	70.27	100.8	139.5	54.86	100.0	141.9	62.48
M	100.4	144.2	72.41	99.2	139.0	55.56	100.5	144.2	62.83
A	103.7	152.5	74.11	99.2	139.3	55.70	102.1	146.9	62.98
M	105.5	163.7	78.20	102.5	143.6	55.56	104.2	150.9	63.39
J	107.4	161.4	75.68	104.3	146.2	55.60	106.4	154.0	63.34
J	110.5	147.1	67.11	105.7	149.2	56.00	109.5	160.5	64.13
A	106.4	143.6	67.97	106.4	151.1	56.29	111.0	162.2	63.94
S	92.5	132.6	72.26	107.2	151.5	56.03	113.6	165.1	63.61
O	105.6	153.3	73.10	107.6	152.5	56.23	111.9	165.9	64.87
N	109.7	152.6	70.07	108.4	154.5	56.54	112.1	162.1	64.77
D	110.2	157.5	72.01	108.7	152.1	55.50	112.3	166.1	64.77
1956 J	108.1	132.1	61.54	105.5	146.5	55.07	110.7	159.4	63.01
F	105.6	151.7	72.34	103.0	146.4	56.38	108.4	160.5	64.76
M	107.9	155.0	72.39	102.1	145.8	56.66	109.3	163.5	65.44
A	109.2	157.6	72.68	102.3	146.9	56.96	111.8	168.9	66.16
M	109.9	157.9	72.34	103.6	150.7	57.66	114.6	175.9	67.22
J	106.7	139.8	65.96	105.4	152.6	57.39	117.5	180.8	67.41
J	107.9	154.2	71.92	108.3	160.2	58.63	119.2	187.3	68.82
A	107.7	151.9	71.03	109.2	160.5	58.30	121.3	188.0	67.90
S	87.1 ^r	123.8 ^r	71.53 ^r	109.5 ^r	161.3 ^r	58.40 ^r	123.5 ^r	192.2 ^r	68.20 ^r
O	96.6	140.9	73.42	110.0	163.8	59.02	122.3	193.8	69.42

*Average weekly wages and salaries.

Table 12.—AVERAGE HOURLY EARNINGS
MONTHLY AVERAGES OR FIRST OF MONTH

	MINING			MANUFACTURING							
	Total	Metal Mining	Coal Mining	Total	Durable Goods	Non-durable Goods	Foods and Beverages		Tobacco and Tobacco Products	Rubber Products	Leather Products
	Cents per hour										
1954	157.3	161.4	148.4	140.8	151.6	129.4	120.6	149.2	135.5	145.8	99.3
1955	161.1	165.4	148.1	144.5	155.7	132.7	124.7	153.8	137.8	148.4	101.5
1954	A	155.8	160.0	146.5	140.9	151.5	129.9	119.0	147.1	142.7	99.3
	S	155.8	160.4	146.1	139.5	150.9	128.4	115.6	147.4	141.8	98.8
	O	157.0	161.3	148.7	139.7	151.5	128.1	114.9	148.7	141.2	99.6
	N	158.4	162.8	148.4	140.5	151.6	129.6	119.4	149.8	141.2	100.8
	D	158.6	162.7	149.7	141.2	152.5	130.0	121.3	152.2	131.9	100.0
1955	J	160.6	164.4	149.3	142.8	153.0	132.3	126.3	152.6	124.3	100.9
	F	160.3	163.6	147.9	142.7	153.8	131.2	125.5	153.7	121.6	100.4
	M	160.6	164.3	146.3	143.5	155.0	131.2	125.6	153.8	125.7	100.0
	A	160.4	163.6	147.4	144.3	155.8	131.8	126.3	154.8	128.1	100.3
	M	160.3	165.3	146.7	145.4	156.7	132.9	126.9	154.9	142.7	100.4
	J	160.0	164.5	147.6	145.5	156.2	133.8	126.7	154.5	148.5	101.4
	J	159.9	164.6	147.0	145.0	155.7	133.6	123.0	153.0	148.2	102.6
	A	160.5	164.5	147.6	145.1	155.6	133.8	124.1	152.2	147.2	100.9
	S	160.5	164.9	147.5	143.8	155.9	131.6	118.7	152.9	145.5	101.7
	O	161.9	166.6	148.5	144.8	156.7	132.5	121.5	154.0	146.5	102.1
	N	163.4	168.2	150.4	145.4	157.0	133.5	124.7	155.0	142.9	103.3
	D	165.2	170.4	150.9	146.1	157.4	134.2	127.4	153.7	132.8	103.5
1956	J	165.1	169.4	151.5	147.5	157.6	136.5	131.4	153.1	135.0	103.8
	F	166.2	170.5	151.3	147.3	159.0	134.9	130.0	155.5	124.4	103.8
	M	166.8	171.5	150.0	148.5	160.6	135.2	130.1	155.0	126.0	103.6
	A	168.5	173.5	150.0	150.5	162.2	137.1	132.2	158.3	140.2	103.4
	M	169.0	175.7	147.5	151.1	162.9	137.5	131.4	155.5	149.9	103.7
	J	170.5	177.5	147.8	151.9	162.6	139.6	131.7	156.3	149.6	104.4
	J	172.0	179.9	147.3	152.7	163.4	140.6	131.0	155.9	150.6	104.4
	A	172.7	180.7	148.2	152.4	163.6	140.0	128.3	154.7	150.1	103.4
	S	173.8	180.9	146.8	152.1	164.4	139.3	127.0	154.6	148.3	103.7
	O	176.2 ^r	183.5 ^r	149.4	153.3	166.2 ^r	139.6	126.5 ^r	156.2 ^r	147.8 ^r	105.7
	N	176.5	184.0	149.9	154.7	167.2	140.9	130.7	162.6	148.7	106.8

MANUFACTURING

	Textile Products except Clothing			Wood Products			Paper Products			Iron and Steel Products	
	Total	Cotton goods	Clothing	Total	Saw and planing mills	Furniture	Total	Pulp and paper mills	Printing Publishing and Allied Industries	Total	Primary iron and steel
	Cents per hour										
1954	110.1	111.2	98.6	125.5	133.8	114.3	160.2	171.2	165.3	157.3	171.3
1955	111.9	112.7	98.2	128.7	136.9	117.4	166.3	177.8	172.0	163.1	180.0
1954	A	108.9	110.1	98.7	125.3	132.3	114.2	160.9	171.1	165.7	171.2
	S	109.2	110.5	98.9	125.8	132.7	115.6	161.0	171.4	165.3	171.0
	O	109.6	111.5	98.7	126.2	133.8	114.8	161.1	172.0	166.4	173.7
	N	110.6	112.0	98.3	127.3	135.7	115.3	162.5	173.5	166.5	173.3
	D	110.2	111.7	97.8	127.2	136.4	115.2	162.9	174.0	167.0	173.2
1955	J	110.7	111.8	99.1	127.4	137.2	115.1	162.9	173.8	167.1	173.2
	F	110.8	111.8	99.2	127.6	136.7	115.5	163.8	174.8	169.0	174.5
	M	111.6	112.6	98.7	127.9	137.0	116.0	163.6	174.6	170.3	176.3
	A	112.0	113.1	98.8	128.3	137.0	116.4	163.8	174.6	171.8	176.1
	M	112.5	113.3	98.5	129.0	137.8	117.4	163.8	174.6	172.3	176.8
	J	112.5	113.5	97.6	128.4	135.8	117.7	165.5	176.3	172.8	178.5
	J	113.0	113.9	98.0	127.8	134.3	117.9	166.9	178.3	172.3	179.1
	A	111.6	111.4	98.0	128.4	135.3	117.5	169.0	180.2	171.4	179.7
	S	111.8	113.7	97.9	128.6	135.3	118.6	168.9	180.7	171.4	184.8
	O	112.1	113.0	97.7	129.9	137.4	118.5	168.3	180.7	173.9	186.2
	N	112.0	112.2	97.5	130.9	139.3	119.1	169.1	181.8	174.9	186.5
	D	112.3	112.6	97.2	130.6	139.6	119.3	170.5	183.4	176.2	188.7
1956	J	112.2	111.1	97.7	131.1	140.9	118.1	170.9	183.1	175.9	188.7
	F	112.9	113.4	98.6	131.0	141.1	118.8	171.2	183.5	177.4	188.7
	M	113.2	113.6	99.2	131.3	141.2	119.5	171.5	183.4	178.4	190.0
	A	113.1	112.0	99.9	132.6	142.9	120.1	172.4	184.5	179.8	191.0
	M	113.7	113.6	99.6	132.5	142.3	121.3	171.9	183.8	180.1	190.3
	J	113.9	112.0	99.9	132.8	141.0	122.5	176.4	189.1	181.0	193.3
	J	114.2	114.1	100.7	134.1	142.4	123.2	180.3	193.3	181.3	190.2
	A	115.1	115.4	101.4	133.2	141.7	122.1	180.7	193.1	180.0	194.4
	S	116.1	117.3	102.2	134.4	142.3	124.1	180.1	192.9	180.2	202.6
	O	116.9 ^r	118.9	103.4 ^r	136.4	144.9 ^r	125.2 ^r	181.2 ^r	194.4 ^r	181.7 ^r	206.1 ^r
	N	117.8	120.1	103.3	136.1	145.1	124.8	181.0	194.7	181.6	207.1

Table 12.—AVERAGE HOURLY EARNINGS—concluded
MONTHLY AVERAGES OR FIRST OF MONTH

	MANUFACTURING									CONSTRUCTION	
	Iron and Steel Products	Transportation Equipment			Non-ferrous Metal Products	Electrical Apparatus and Supplies	Non-Metallic Mineral Products	Products of Petroleum and Coal	Chemical Products	Total	Buildings and Structures
	Agricultural implements	Total	Railroad and rolling stock equipment	Motor vehicles							
Cents per hour											
1954	163.8	161.5	159.3	171.2	159.4	149.7	141.4	188.3	144.6	148.3	160.6
1955	167.4	166.5	159.7	179.4	165.8	150.8	146.0	195.5	150.7	150.9	162.5
1954	A	164.2	162.0	158.8	170.1	160.0	151.7	188.1	147.1	145.4	156.9
	S	160.1	161.9	158.4	171.6	159.3	150.9	188.7	146.3	144.2	155.5
	O	154.3	162.8	159.4	172.7	160.2	150.1	191.0	146.4	144.7	156.1
	N	158.2	162.5	159.4	174.0	161.1	148.7	192.3	146.6	145.7	157.1
	D	159.8	164.0	158.5	174.4	161.5	148.7	191.7	147.0	147.5	159.5
1955	J	164.9	163.7	157.8	172.7	163.8	147.9	191.7	147.2	149.1	162.0
	F	170.3	164.6	159.0	175.6	162.7	150.0	190.6	148.0	152.8	163.4
	M	170.5	166.1	160.3	177.6	163.4	149.6	189.8	148.4	153.5	163.5
	A	169.0	167.2	159.8	180.8	163.4	150.9	191.1	148.8	152.6	162.5
	M	170.7	168.3	160.4	184.0	164.2	152.1	195.2	149.2	151.2	161.6
	J	168.2	167.4	160.3	180.3	165.3	152.5	200.2	149.5	148.0	159.4
	J	167.8	167.0	159.1	180.1	166.0	152.5	197.9	151.2	147.6	159.5
	A	166.7	166.9	159.8	179.9	166.8	151.8	196.0	152.1	148.5	160.9
	S	155.0	166.7	160.0	178.4	168.3	151.1	195.6	152.8	150.0	162.8
	O	166.8	167.4	159.8	183.6	168.7	150.5	199.4	153.0	150.5	162.9
	N	168.2	166.8	160.7	180.1	168.4	150.2	200.4	153.9	152.2	164.8
	D	170.3	166.3	158.7	179.4	168.2	150.4	198.5	154.2	154.7	167.2
1956	J	170.9	165.8	161.6	176.2	169.0	150.0	199.4	154.7	157.1	170.1
	F	175.3	167.1	161.4	179.0	169.1	153.2	196.2	155.0	161.9	172.3
	M	177.7	169.8	161.4	182.8	169.3	154.8	203.9	155.6	162.9	174.1
	A	178.3	171.8	163.0	184.5	170.2	157.2	206.8	156.8	164.9	175.9
	M	175.3	172.6	164.1	185.1	170.4	159.4	202.8	157.5	164.1	175.4
	J	171.9	171.7	163.5	184.2	172.3	158.3	209.8	158.0	164.2	176.7
	J	171.3	173.8	171.1	184.8	173.2	159.0	210.2	160.1	161.3	176.8
	A	173.2	174.2	171.9	183.0	173.3	159.1	207.1	160.7	162.7	176.3
	S	161.0	175.7	170.6	197.0	174.0	159.3	208.9	161.1	165.0	178.4
	O	162.5	176.8	172.0 ^r	192.7	176.0 ^r	160.6 ^r	209.4 ^r	161.7	166.4 ^r	179.9 ^r
	N	166.9	178.5	170.9	193.0	175.6	161.9	209.5	162.2	167.0	179.6

Table 13.—AVERAGE HOURS WORKED PER WEEK
MONTHLY AVERAGES OR FIRST OF MONTH

	MINING				MANUFACTURING						
	Total	Metal mining	Coal mining	Total	Durable goods	Non-durable goods	Foods and beverages	Rubber products	Leather products	Textile products except clothing	Clothing
1954	42.6	44.1	38.3	40.6	40.9	40.3	41.0	40.4	38.7	41.0	36.7
1955	43.2	44.1	39.5	41.0	41.2	40.8	41.1	41.6	39.9	42.4	37.8
1954	J	42.8	44.1	39.4	40.5	40.9	40.1	41.3	40.7	37.8	34.6
	A	42.8	44.0	38.7	40.7	40.9	40.4	41.1	40.8	38.8	36.3
	S	42.6	44.1	38.0	40.9	41.0	40.8	41.3	40.6	39.5	37.8
	O	43.3	44.4	40.4	41.3	41.5	41.0	42.0	41.9	38.7	37.7
	N	43.8	45.0	40.1	41.3	41.6	41.0	41.2	41.1	37.5	38.3
	D	43.8	44.9	40.3	41.2	41.5	41.0	41.7	41.9	38.9	37.7
1955	J	41.3	42.1	38.8	39.3	39.6	39.0	39.0	40.3	37.1	34.5
	F	43.5	44.8	39.2	41.0	41.1	40.8	40.7	42.0	40.1	38.3
	M	43.3	44.6	39.4	41.2	41.3	41.0	40.9	42.5	40.6	38.8
	A	42.3	43.4	37.8	41.1	41.3	40.9	41.0	42.0	40.8	38.3
	M	42.3	43.7	37.7	41.2	41.5	41.0	41.3	42.1	39.9	38.0
	J	42.7	43.7	39.6	41.0	41.3	40.7	41.5	41.7	38.6	36.7
	J	43.4	44.4	39.6	40.9	41.0	40.7	42.1	41.6	38.8	35.8
	A	43.5	44.4	38.3	40.8	40.9	40.7	41.4	40.1	39.5	37.3
	S	43.2	44.1	39.2	41.2	41.2	41.2	42.0	40.8	40.7	38.7
	O	43.6	44.4	40.3	41.5	41.9	41.2	40.6	42.0	41.1	38.8
	N	44.5	45.0	42.1	41.7	41.8	41.5	41.2	42.6	40.3	39.5
	D	44.2	44.8	42.2	41.6	41.7	41.4	41.0	41.9	41.2	39.0
1956	J	42.0	42.2	40.7	39.0	39.1	39.0	38.6	39.4	37.3	34.5
	F	43.8	44.0	41.8	41.2	41.3	41.1	40.9	41.8	41.3	39.4
	M	44.0	44.4	41.9	41.3	41.4	41.3	41.3	41.1	41.8	39.8
	A	42.6	43.3	38.9	41.1	41.3	40.7	41.3	40.9	40.1	38.0
	M	42.7	43.6	40.6	41.4	41.7	41.1	40.9	41.8	39.9	39.1
	J	42.8	43.3	40.2	40.9	41.0	40.9	41.2	41.5	39.6	38.0
	J	42.4	42.4	40.0	41.2	41.4	40.8	11.5	41.4	39.7	36.9
	A	42.6	42.6	40.4	40.8	41.0	40.6	40.9	39.5	40.3	37.7
	S	42.7	42.8	41.0	41.1	41.2	40.9	40.8	41.1	40.8	39.1
	O	43.6	43.7	41.8	41.5	41.8	41.3	40.9 ^r	41.6	40.6	39.9
	N	42.8	43.1	40.5	41.6	41.8	41.3	41.3	42.4	40.3	39.6

Data refer to hourly rated wage earners of firms customarily employing 15 persons or more as reported at the first of the month.
Source: Man-Hours and Hourly Earnings, D.B.S.

Table 13.—AVERAGE HOURS WORKED PER WEEK—concluded
MONTHLY AVERAGES OR FIRST OF MONTH

	MANUFACTURING									CONSTRUCTION	
	Wood products	Paper products	Printing publishing and allied industries	Iron and steel products	Transportation equipment	Non-ferrous metal products	Electrical apparatus and supplies	Non-metallic mineral products	Chemical products	Total	Buildings and structures
1954	41.3	42.6	40.1	40.7	40.5	41.0	40.2	43.2	41.4	40.3	39.8
1955	41.7	42.4	40.1	41.4	40.4	41.3	40.7	43.5	41.4	39.9	39.5
1954 J	41.7	42.8	40.1	41.0	40.1	40.8	40.1	43.3	41.1	41.0	40.8
A	41.9	43.0	39.8	41.1	40.0	40.8	39.9	43.5	41.3	42.0	42.0
S	42.0	43.1	40.1	41.0	39.8	41.0	40.3	43.7	41.1	41.8	41.5
O	42.3	42.4	40.4	41.4	40.7	41.5	40.9	43.8	41.3	41.8	41.6
N	42.5	42.7	40.4	41.3	41.1	41.6	40.8	44.4	41.7	41.6	41.6
D	42.1	42.6	40.4	41.2	41.0	41.4	40.9	44.0	41.4	40.6	40.5
1955 J	39.1	41.1	39.4	39.4	39.7	40.8	38.9	41.4	41.6	35.1	34.3
F	41.7	42.2	39.5	40.8	40.9	41.1	40.4	43.3	41.4	39.7	39.3
M	42.0	42.3	39.8	41.1	41.1	41.4	40.4	43.2	41.3	40.0	39.6
A	41.0	42.1	40.0	41.2	41.5	41.4	40.4	42.8	41.2	39.4	38.8
M	41.3	42.5	40.2	41.3	41.9	41.2	40.4	43.5	41.5	38.8	39.0
J	41.5	42.4	40.2	41.3	41.1	40.9	40.5	43.8	41.7	39.5	39.1
J	41.8	42.5	40.4	41.6	39.4	41.4	40.8	44.0	41.6	40.6	39.8
A	42.2	42.9	39.8	41.1	39.1	41.2	40.6	44.0	41.0	41.5	41.0
S	42.4	42.7	39.9	42.0	38.7	41.2	41.2	43.9	41.2	41.8	41.2
O	42.6	42.5	40.4	42.4	40.8	41.4	41.4	43.9	41.3	41.4	40.9
N	42.7	43.0	40.5	42.3	39.8	41.8	42.2	44.1	41.6	41.4	40.9
D	42.0	42.9	40.7	42.2	40.6	41.7	41.7	43.6	41.3	40.1	40.1
1956 J	39.4	41.4	39.5	40.0	37.1	40.5	38.9	40.8	41.0	35.2	33.8
F	41.5	42.2	39.6	41.7	40.3	40.9	41.5	43.3	40.8	40.2	40.3
M	41.9	42.3	40.0	41.9	40.4	41.1	41.0	43.0	41.2	40.9	40.7
A	40.8	42.4	40.2	41.5	41.2	41.5	40.9	43.1	41.3	39.6	39.1
M	41.5	42.4	40.3	42.1	41.6	41.1	41.1	43.4	41.3	40.5	40.6
J	41.3	42.6	40.0	41.9	39.4	40.8	40.8	43.6	41.3	40.6	40.8
J	42.1	42.9	40.5	41.7	40.7	41.2	40.9	43.3	41.1	41.3	41.6
A	41.0	42.6	40.2	41.5	40.0	41.0	40.9	43.4	40.8	43.0	43.1
S	41.7	42.2	40.4	41.8	39.5	41.0	41.4	43.7	40.7	43.4	43.4
O	42.5	42.6	40.7	42.5	40.2	41.3	41.4	44.1	41.3	44.1	44.1
N	42.3	42.3	40.7	42.6	40.5	41.3	41.7	44.0	41.2	43.3	43.1

Table 14.—PERCENTAGE OF WOMEN IN REPORTING ESTABLISHMENTS: By Industries
FIRST OF MONTH

	Manufacturing									
	Total	Durable Goods	Non-Durable Goods	Textiles (except Clothing)	Clothing (Textile and Fur)	Transportation, Storage and Communication	Trade	Finance, Insurance and Real Estate	Service	Industrial Composite
1952 O	22.7	10.6	34.7	35.5	66.9	14.1	37.4	49.4	49.8	21.8
1953 O	22.9	11.4	34.4	35.4	67.0	14.2	36.7	51.3	49.7	22.2
1954 A	21.8	11.2	31.9	34.0	66.2	14.9	35.6	50.5	49.0	22.0
S	22.7	11.5	33.1	34.9	66.6	14.9	35.5	50.2	48.8	22.3
O	23.1	11.7	33.5	35.1	66.7	14.9	36.1	50.5	49.1	22.5
N	23.1	12.0	33.3	35.0	67.3	15.0	36.6	50.3	48.6	22.5
D	23.0	12.0	33.1	35.1	67.2	15.0	37.8	50.3	48.6	22.8
1955 J	22.2	11.8	32.1	34.7	66.2	15.2	38.1	50.4	48.9	22.9
F	22.4	11.9	32.6	34.7	66.9	15.5	35.6	50.3	48.6	22.9
M	22.3	11.6	32.8	34.8	67.3	15.4	35.4	50.0	48.6	22.9
A	22.1	11.4	32.7	34.7	67.3	15.5	35.7	50.6	48.6	23.1
M	21.8	11.3	32.4	34.7	67.4	15.3	35.8	50.8	48.5	22.8
J	21.7	11.2	32.2	35.0	67.4	14.9	35.8	50.7	48.2	22.3
J	21.7	11.3	32.1	34.4	67.2	14.9	35.5	50.8	48.7	22.0
A	21.6	11.2	31.8	34.3	66.3	14.9	35.3	50.7	48.1	21.8
S	22.7	11.6	33.2	34.6	67.4	14.9	35.4	50.7	48.1	22.2
O	23.1	12.0	33.6	35.2	67.9	14.9	36.1	50.0	47.9	22.4
N	23.0	12.2	33.5	35.3	68.4	14.9	36.7	49.9	48.0	22.4
D	22.8	12.0	33.3	35.3	68.4	15.1	37.8	49.9	47.7	22.7
1956 J	22.2	12.0	32.5	34.9	67.7	15.3	38.0	49.9	47.4	22.9
F	22.4	11.8	33.0	35.1	68.5	15.4	36.0	49.8	47.4	22.7
M	22.2	11.5	33.2	34.9	68.7	15.3	35.4	49.8	47.3	22.6
A	22.1	11.5	33.1	34.7	68.6	15.4	35.9	49.7	47.4	22.8
M	22.0	11.6	32.9	34.9	69.0	15.2	35.8	49.7	47.5	22.6
J	21.7	11.4	32.6	35.8	68.9	15.2	35.8	49.8	47.4	22.0
J	21.7	11.3	32.3	34.9	68.5	15.1	36.1	49.8	47.8	21.8
A	21.7	11.2	32.3	34.7	68.2	15.2	35.8	49.8	47.5	21.6
S	22.5	11.6	33.1	35.1	68.5	15.2	35.7	48.9	47.5	21.9
O	22.8	11.7	33.8	35.5	69.3	15.1	36.6	49.3	47.4	22.2

Table 15.—UNEMPLOYMENT INSURANCE
MONTHLY AVERAGES OR CALENDAR MONTHS

	Claimants having an unemployment register in live file ⁽¹⁾⁽²⁾	Benefit Payments ⁽¹⁾				Unemployment Insurance Fund			Employment Service ⁽⁴⁾		
		Number of persons		Number of days benefit paid ⁽⁴⁾	Number of weeks benefit paid ⁽⁴⁾	Employer and employee contributions	Total revenue	Balance in fund at end of period	Live applications for employment	Un-filled vacancies	
		Commencing the receipt of benefit during the month	Receiving benefit (estimated) ⁽³⁾								Amount of benefit paid
	Thousands	Thousands	Thousand days	Thousand weeks	Million dollars	Million dollars	Million dollars	Thousands	Thousands		
1954	356.8	131.0	264.0	6,548	..	20.06	13.16	18.03	896.6	380	25
1955	319.1	117.9	261.0	19.09	13.76	18.60	890.9	358	34
1954 D	479.3	164.7	271.8	6,190	..	19.43	13.64	18.59	896.6	466	16
1955 J	586.8	268.9	450.4	9,047	..	28.37	13.54	18.43	886.7	601	17
1955 F	619.7	214.0	489.5	11,068	..	34.90	12.67	17.17	869.0	629	19
1955 M	605.2	222.6	512.5	14,450	..	45.44	12.40	17.12	840.7	620	22
1955 A	353.9	149.3	496.6	10,748	..	33.78	13.11	17.82	824.8	493	30
1955 M	240.7	94.7	269.0	6,389	..	20.02	13.12	17.84	822.6	282	40
1955 J	186.3	64.9	170.4	4,113	..	12.65	13.22	17.84	827.8	231	36
1955 J	167.7	50.0	132.4	2,961	..	8.95	14.39	19.37	838.3	205	35
1955 A	152.8	61.4	110.6	2,907	..	8.73	13.35	18.10	847.6	186	46
1955 S	145.4	61.2	109.2	2,706	..	8.18	13.93	18.76	858.2	181	47
1955 O	163.1	55.0	111.1	944 ⁽⁶⁾	281	7.54	14.50	19.51	870.2	206	39
1955 N	219.8	65.1	118.0	15 ⁽⁶⁾	514	8.66	15.44	20.56	882.2	268	42
1955 D	388.1	107.6	162.6	5 ⁽⁶⁾	703	11.94	15.43	20.62	890.9	395	30
1956 J	476.9	266.8	313.3	..	1,364	24.63	14.31	19.30	885.5	504	31
1956 F	511.0	173.8	416.1	..	1,734	32.19	14.97	20.04	873.4	527	35
1956 M	511.1	154.5	451.5	..	2,008	38.17	13.94	18.93	854.2	533	39
1956 A	292.1	126.7	415.2	..	1,744	33.20	15.46	20.57	841.6	403	56
1956 M	188.9	78.2	228.5	..	1,005	19.15	14.48	19.54	842.0	229	67
1956 J	136.0	43.4	128.1	..	538	9.93	14.74	19.77	851.9	189	62
1956 J	138.5	37.5	104.0	..	437	7.93	15.42	20.72	864.7	175	58
1956 A	132.3	53.2	102.7	..	452	8.17	16.90	22.55	879.1	162	61
1956 S	128.4	40.6	99.1	..	377	7.09	15.46	19.86	891.8	157	63
1956 O	139.4	50.1	95.5	..	420	8.07	16.37	22.06	905.9	172	49
1956 N	215.4	74.1	108.6	..	478	9.28	15.61	21.04	917.6	246	44

⁽¹⁾Seasonal (formerly supplementary) benefit data included. ⁽²⁾On last working day of month; claimants formerly classified as "short time" and temporary lay-off are included. ⁽³⁾Estimates based on number of payment documents; prior to February 1955, data related to week containing last working day of month; commencing with February 1955 estimates are based on average weekly number of payments. ⁽⁴⁾Commencing with October 1955, the number of calendar weeks during which a benefit payment was made; prior to that date, payment was made on the basis of individual days. ⁽⁵⁾Unemployed days prior to October 2, 1955. ⁽⁶⁾Revised to relate to the Thursday nearest to the last day of the month. Source: Unemployment Insurance Commission and monthly reports of Unemployment Insurance Branch, D.B.S.

Table 16.—TIME LOST IN LABOUR DISPUTES
YEARS AND CALENDAR MONTHS

	MANUFACTURING										
	Total all industries	Food, animal and vegetable products	Tobacco and liquors	Rubber	Fur and leather products	Textiles and clothing	Pulp and paper products	Printing and publishing	Logging, lumber and its products	Motor vehicles and parts	Aircraft, ship-building and farm implements
1954	1,475.2	57.6	10.0	0.5	0.2	25.0	3.4	0.1	33.1	456.4	136.4
1955	1,875.4	26.0	3.9	1.7	9.0	50.2	34.8	6.9	14.7	1,088.4	193.1
1954 S	127.6	9.0	2.7	—	—	1.6	0.3	—	—	—	36.0
1954 O	310.0	6.3	2.7	—	—	2.4	—	—	—	109.0	50.0
1954 N	326.8	12.0	1.7	—	—	12.8	—	—	—	169.0	50.0
1954 D	240.9	10.0	—	—	0.2	4.2	—	0.1	—	175.0	—
1955 J	219.0	2.5	—	0.7	1.8	2.6	—	0.4	—	163.0	1.2
1955 F	20.7	—	—	—	0.8	—	—	—	0.6	—	1.9
1955 M	15.8	—	—	—	—	6.3	—	—	2.0	—	2.2
1955 A	25.4	—	—	—	—	8.5	—	0.6	1.0	—	7.5
1955 M	40.5	—	—	—	—	9.0	—	1.4	0.2	—	6.9
1955 J	47.5	—	—	—	0.1	7.9	11.8	1.2	1.5	—	7.5
1955 J	96.0	0.9	—	—	1.6	9.9	10.0	1.0	0.5	—	0.3
1955 A	92.2	8.1	—	—	2.8	4.6	8.0	0.8	0.8	—	44.0
1955 S	214.1	3.7	—	—	2.0	0.2	5.0	0.5	2.8	122.8	40.0
1955 O	384.2	—	3.9	1.0	—	0.7	—	0.5	3.1	247.0	38.0
1955 N	379.7	0.1	—	—	—	0.2	—	0.5	2.1	272.9	17.4
1955 D	340.4	10.8	—	—	—	0.4	—	—	—	258.1	—
1956 J	338.3	—	—	—	—	11.2	—	—	2.0	268.0	—
1956 F	234.8	—	—	—	1.0	13.5	—	—	3.2	179.0	—
1956 M	16.9	—	—	0.7	0.6	0.1	1.1	—	0.5	—	—
1956 A	10.1	—	—	—	—	2.7	—	—	0.1	—	0.2
1956 M	136.5	0.2	—	—	0.4	93.1	7.0	0.1	0.1	—	3.9
1956 J	77.8	—	—	1.3	—	35.5	—	—	2.5	—	—
1956 J	57.8	—	0.3	—	—	7.9	1.5	—	7.0	—	2.3
1956 A	87.7	4.7	0.1	—	—	22.6	0.3	0.1	21.4	—	0.8
1956 S	111.2	4.3	—	—	1.1	32.8	—	2.5	3.5	—	—
1956 O	133.9	4.0	4.6	—	2.5	31.3	—	1.2	2.0	—	—
1956 N	40.9	1.6	4.4	—	1.9	17.1	—	0.5	1.1	—	1.5

Source: Labour Gazette, Department of Labour.

Table 16.—TIME LOST IN LABOUR DISPUTES—concluded
YEARS AND CALENDAR MONTHS

	Manufacturing					Mining			Transport and Public Utilities	Trade, Finance and Service
	Other iron and steel	Electrical Apparatus	Other Non-ferrous	Non-metallics, chemicals and miscellaneous	Construction	Fishing and Trapping	Coal	Other		
Thousand man-working days										
1954	117.0	20.3	19.2	61.3	202.7	47.9	8.4	187.7	3.3	84.6
1955	119.3	71.7	78.8	90.4	37.2	—	4.6	12.6	27.0	5.0
1954 S	—	—	2.8	3.3	67.7	—	—	1.9	—	2.4
O	31.0	—	4.4	—	99.4	—	4.0	—	—	0.9
N	40.0	—	4.2	15.0	20.7	—	0.9	—	0.1	0.6
D	17.1	0.7	2.3	31.0	0.1	—	—	—	—	0.2
1955 J	15.6	2.2	—	28.5	0.3	—	—	—	0.3	—
F	5.8	1.8	—	9.5	0.2	—	—	—	0.1	—
M	—	2.2	—	—	0.4	—	—	—	0.4	—
A	1.2	0.2	—	—	0.2	—	—	0.2	3.8	0.2
M	1.7	0.4	—	2.7	—	—	—	—	0.3	0.9
J	1.2	0.7	—	6.6	2.9	—	—	4.2	—	0.8
J	9.9	0.5	—	17.3	2.6	—	—	4.8	6.5	1.4
A	5.9	0.2	—	3.7	3.1	—	—	0.2	9.1	1.0
S	8.8	9.2	1.3	1.9	7.3	—	4.5	0.5	3.2	0.4
O	17.4	18.4	26.9	5.9	19.6	—	—	0.4	1.5	—
N	27.6	19.0	29.6	8.2	0.6	—	—	0.4	1.2	—
D	24.1	17.0	21.0	6.0	—	—	—	2.0	0.6	0.3
1956 J	25.5	19.0	10.0	2.1	0.1	—	—	—	—	0.4
F	22.2	12.0	—	1.8	—	—	0.8	0.4	0.3	0.7
M	10.9	—	—	1.1	0.1	—	—	0.9	0.1	0.7
A	0.1	0.4	—	2.7	1.0	—	—	2.2	0.2	0.6
M	3.2	8.7	—	0.5	4.8	—	1.8	1.6	10.8	0.3
J	7.3	8.7	7.0	2.8	9.7	—	0.6	0.1	1.0	1.0
J	17.2	6.5	—	—	3.3	—	0.3	9.9	0.1	1.7
A	5.0	7.1	2.3	—	4.0	—	4.1	11.8	0.6	3.2
S	11.1	16.2	0.9	1.4	10.3	—	4.3	1.2	2.4	15.3
O	24.8	5.6	0.5	7.3	5.7	—	11.5	0.1	22.5	2.3
N	3.5	—	0.4	2.3	0.3	—	4.7	—	—	1.6

PRICES

Table 17.—RETAIL PRICE INDEXES
MONTHLY AVERAGES OR FIRST OF MONTH

Base period weight	CONSUMER PRICE INDEX						Price Index Numbers of Commodities and Services Used by Farmers ⁽¹⁾		
	Total	Food	Shelter	Clothing	Household Operation	Other Commodities and Services	Total	Farm Family Living	Equipment and Materials
	100	32	15	11	17	25	1935-39=100		
1949=100									
1955	116.4	112.1	129.4	108.0	116.4	118.1	224.5	203.8	204.6
1956	118.1	113.4	132.5	108.6	117.1	120.9	229.4	204.5	208.8
1954 S	116.8	113.8	127.2	109.5	117.2	117.6
O	116.8	113.8	127.4	108.4	117.3	117.9
N	116.8	113.4	127.9	108.2	117.2	118.2
D	116.6	112.6	128.2	108.1	117.1	118.2
1955 J	116.4	112.1	128.4	108.1	117.1	118.2	220.9	203.9	205.8
F	116.3	111.5	128.5	108.1	117.1	118.3
M	116.0	110.7	128.6	108.0	117.0	118.3
A	116.1	111.0	128.7	107.9	116.9	118.2	226.0	203.8	204.7
M	116.4	112.3	128.8	107.9	116.4	118.3
J	115.9	111.0	129.2	107.8	116.1	117.8
J	116.0	111.5	129.6	107.8	115.8	117.7
A	116.4	112.4	129.8	107.8	115.8	118.0	226.6	203.8	203.3
S	116.8	113.7	130.0	107.8	115.9	117.9
O	116.9	113.5	130.2	107.8	116.1	118.1
N	116.9	113.0	130.6	107.9	116.5	118.3
D	116.9	112.4	131.0	108.5	116.6	118.3
1956 J	116.8	111.5	131.3	108.6	116.5	119.0	222.2	203.2	206.0
F	116.4	109.9	131.5	108.6	116.7	119.3
M	116.4	109.1	131.6	108.7	116.8	119.9
A	116.6	109.7	131.9	108.7	116.6	120.1	231.0	204.0	209.6
M	116.6	109.3	132.1	108.8	116.5	120.5
J	117.8	112.5	132.6	108.6	116.7	120.6
J	118.5	114.4	132.7	108.6	116.7	121.1
A	119.1	115.9	133.0	108.4	116.8	121.3	235.1	206.2	210.7
S	119.0	115.5	133.1	108.4	117.1	121.4
O	119.8	117.4	133.3	108.5	117.7	121.6
N	120.3	117.9	133.4	108.4	118.1	122.8
D	120.4	117.5	133.5	108.6	118.6	122.9

⁽¹⁾This Index is available for January, April and August only.
Source: Prices and Price Indexes: Price Index Numbers of Commodities and Services Used by Farmers, D.B.S.

Table 18.—WHOLESALE PRICE INDEXES
MONTHLY AVERAGES OR CALENDAR MONTHS

GENERAL INDEX		VEGETABLE PRODUCTS									
		Total	Fresh fruits	Grains	Milled cereal foods	Bakery products	Rubber and its products	Sugar and its products	Tea, coffee and cocoa	Potatoes	
1935-39=100											
1954		217.0	196.8	173.9	187.2	159.0	188.0	173.8	149.9	470.9	183.3
1955		218.9	195.1	163.9	188.0	147.7	184.5	200.6	150.1	394.4	240.7
1954	A	215.8	197.1	195.2	181.6	144.9	188.0	173.0	148.4	498.5	290.8
	S	215.3	194.2	192.4	184.1	146.3	188.0	173.5	148.4	461.0	230.6
	O	214.3	194.6	184.1	184.6	147.3	188.0	176.2	148.4	443.0	215.4
	N	214.9	195.3	166.5	186.2	148.7	188.0	177.8	148.9	450.0	225.6
	D	215.4	195.9	157.2	186.6	148.0	188.0	179.5	148.9	448.5	219.7
	J	215.8	197.1	155.7	189.3	148.3	188.0	183.6	148.9	445.5	219.7
1955	F	217.3	198.2	151.8	191.4	148.9	188.0	194.0	148.9	430.1	234.8
	M	217.3	196.6	153.9	190.6	148.2	188.0	194.8	148.9	408.5	234.9
	A	218.5	198.9	164.5	190.5	148.2	183.3	189.0	152.0	409.3	434.0
	M	217.8	197.1	163.6	190.9	148.3	183.3	189.0	150.3	386.2	401.9
	J	218.7	196.2	161.9	190.4	148.4	181.7	192.9	150.1	392.4	316.4
	J	218.4	195.5	163.2	188.0	148.3	181.7	200.2	149.9	388.4	293.9
	A	219.7	193.9	159.7	188.0	147.1	183.3	209.1	149.5	380.1	193.8
	S	220.9	192.9	159.2	186.3	148.0	183.3	217.0	150.7	378.9	147.0
	O	220.0	190.7	158.0	183.2	146.6	183.3	211.4	151.7	377.3	126.8
	N	220.7	191.6	184.3	183.7	145.9	184.8	211.2	150.2	372.1	140.3
	D	221.5	193.0	191.1	183.8	145.7	184.8	215.1	150.5	364.5	144.7
	J	222.0	192.8	169.9	184.9	146.1	184.8	209.6	151.2	362.8	164.4
1956	F	222.2	193.3	171.1	186.6	146.0	184.8	204.7	151.2	363.7	176.3
	M	223.3	195.2	171.1	190.4	147.8	186.4	201.5	151.4	359.4	211.4
	A	224.5	196.7	173.5	191.2	148.0	186.4	199.2	151.7	356.2	249.1
	M	225.3	198.4	189.4	191.7	148.4	186.4	196.4	154.2	353.1	329.1
	J	226.5	199.5	189.7	190.6	148.2	195.9	196.8	154.0	359.0	384.9
	J	226.6	202.7	166.3	188.4	150.7	195.9	200.5	155.5	367.2	535.2
	A	227.0	198.6	166.2	188.9	151.0	196.4	201.9	155.5	363.9	284.2
	S	227.4	196.1	178.5	188.8	150.4	196.4	199.2	153.4	364.7	177.8
	O	227.1	196.3	183.5	187.6	151.3	201.1	199.1	153.3	356.1	169.8
	N	226.6	197.3	180.8	185.9	151.4	202.7	202.4	158.4	359.9	201.6
	D	228.1	200.3	171.6	184.9	151.3	204.2	200.9	181.4	371.9	214.9

ANIMALS AND THEIR PRODUCTS

	Total	Fishery products	Hides and skins	Leather unmanufactured	Boots and shoes	Live stock	Milk and its products	Eggs	Meats		
									Fresh	Cured	
1935-39=100											
1954	236.0	262.4	115.5	208.3	204.4	283.3	226.2	157.3	283.9	241.1	
1955	226.0	274.1	114.4	194.5	204.4	263.2	224.9	172.0	271.2	185.5	
1954	A	229.7	251.9	113.0	209.0	203.6	271.6	221.1	166.2	282.8	228.2
	S	228.9	265.4	97.8	207.6	203.6	266.7	221.7	174.3	278.8	225.4
	O	221.8	266.4	98.1	205.5	204.3	258.5	222.9	168.5	261.1	193.3
	N	224.4	270.4	105.0	202.2	204.0	262.1	229.3	152.0	261.1	198.6
	D	225.4	270.6	100.9	202.2	204.0	268.9	230.0	134.8	265.1	195.8
	J	226.4	274.1	103.0	191.9	204.0	273.7	230.0	134.0	269.9	189.6
1955	F	226.6	279.9	103.4	191.7	204.0	269.3	229.8	139.2	270.7	185.6
	M	226.1	285.4	106.8	193.8	204.0	259.1	229.3	149.6	273.8	184.5
	A	225.0	285.6	117.7	193.8	204.3	255.5	225.0	150.5	274.3	186.4
	M	224.8	258.6	111.1	190.6	204.8	264.2	221.6	149.1	282.8	182.4
	J	230.5	258.4	113.0	190.6	204.2	272.9	221.1	169.6	290.3	205.6
	J	228.0	259.9	112.6	190.6	204.2	268.1	221.6	187.6	283.7	188.2
	A	228.6	261.6	113.2	197.6	204.2	268.0	222.7	200.7	278.3	190.7
	S	230.2	275.4	118.1	197.6	204.2	269.4	223.4	203.7	276.2	194.5
	O	223.6	277.4	119.4	197.6	204.9	254.5	224.4	201.0	261.3	178.7
	N	221.3	280.6	124.7	197.6	205.5	251.8	224.8	194.9	248.7	171.7
	D	221.1	292.4	129.4	200.9	205.1	252.0	225.0	184.7	244.8	167.6
	J	218.9	293.1	142.5	202.5	205.5	248.6	225.0	156.9	242.1	163.2
1956	F	217.4	292.4	138.8	202.5	205.5	245.1	225.9	154.1	239.1	162.6
	M	217.7	308.9	137.5	204.1	206.3	240.4	226.8	167.0	236.4	161.9
	A	218.2	300.1	142.9	204.1	208.5	241.5	226.0	172.2	240.1	161.8
	M	221.4	282.9	133.3	204.1	209.6	252.3	223.6	173.7	255.9	163.8
	J	229.5	283.6	134.7	204.1	210.1	272.8	223.9	189.8	276.3	171.3
	J	232.8	289.9	135.6	204.1	210.1	278.4	225.6	194.2	283.6	175.4
	A	234.0	293.1	132.9	204.1	210.1	280.8	226.4	199.2	281.6	182.9
	S	236.3	298.6	140.4	205.8	211.9	284.2	227.1	195.6	281.0	195.9
	O	235.4	301.1	126.4	205.8	212.7	277.3	229.8	194.8	275.9	201.7
	N	235.1	303.6	126.4	210.4	213.3	281.0	232.6	153.7	270.3	203.8
	D	235.8	313.4	120.7	207.4	213.3	284.3	232.2	143.5	268.9	206.3

The data for 1956 are subject to revision.

Source: Prices and Price Indexes, D.B.S.

Table 18.—WHOLESALE PRICE INDEXES—continued
MONTHLY AVERAGES OR CALENDAR MONTHS

	FIBRES, TEXTILES AND THEIR PRODUCTS								WOOD, WOOD PRODUCTS AND PAPER	
	Total	Cotton fabrics	Miscellaneous fibres and products	Rayon fabrics	Rayon yarns	Wool raw, domestic	Hosiery and knit goods, chiefly wool	Wool cloth	Total	Newsprint
	1935-39=100									
1954	231.1	230.1	220.6	159.0	175.4	261.1	235.1	259.7	286.8	283.9
1955	226.2	233.0	197.8	155.7	166.0	244.0	230.9	238.1	295.7	289.2
1954 A	230.8	228.4	210.6	158.3	176.9	278.5	235.6	259.7	287.6	283.0
S	230.1	228.0	210.6	158.3	176.9	267.0	235.6	257.6	289.0	283.1
O	229.3	230.1	210.6	158.3	176.9	263.8	234.4	254.8	289.1	283.3
N	227.8	230.4	210.6	158.3	176.9	236.9	233.4	254.0	289.0	283.0
D	226.9	230.4	210.6	158.3	158.3	239.9	230.9	254.0	289.3	282.3
1955 J	224.0	230.7	210.6	158.3	158.3	239.9	230.9	234.5	289.7	281.6
F	225.2	230.6	197.2	156.9	158.3	249.3	230.9	241.4	292.0	285.3
M	226.7	232.8	197.8	155.6	171.9	254.5	230.9	241.4	292.5	286.3
A	226.3	232.8	198.3	155.6	171.9	257.5	230.9	241.3	293.8	287.7
M	226.6	232.8	195.3	155.6	166.5	259.7	230.9	241.3	293.6	287.2
J	226.9	232.8	195.8	155.6	166.5	257.5	230.9	240.9	294.5	286.9
J	226.9	232.8	196.4	155.6	166.5	257.5	230.9	240.9	295.2	287.1
A	226.0	230.8	196.4	155.6	166.5	244.9	230.9	238.2	296.0	287.4
S	226.2	234.6	196.4	155.6	166.5	223.3	230.9	235.6	296.3	287.9
O	226.1	234.6	196.4	155.6	166.5	218.1	230.9	236.4	298.5	289.8
N	226.1	234.9	196.4	154.2	166.5	228.5	230.9	232.1	303.1	301.5
D	226.8	235.7	197.1	154.2	166.5	237.8	230.9	232.7	303.7	301.6
1956 J	227.8	236.5	202.8	154.2	166.5	247.0	230.9	232.7	305.8	301.4
F	228.9	237.1	203.9	154.2	170.5	247.0	230.9	232.7	305.8	301.5
M	228.9	238.3	205.0	154.2	170.5	241.0	230.9	232.0	305.6	299.2
A	229.2	238.7	208.6	154.2	170.5	239.9	230.9	232.0	306.6	299.0
M	228.9	239.4	209.2	154.2	170.5	239.9	230.9	235.3	306.0	297.1
J	229.6	239.4	207.0	154.2	170.5	246.2	230.9	236.6	304.9	295.6
J	228.7	239.0	207.0	154.2	170.5	253.5	230.9	236.3	304.4	294.6
A	230.1	238.8	207.0	154.2	170.5	254.6	230.9	239.3	303.8	293.9
S	232.5	238.8	213.1	154.2	170.5	253.7	230.9	249.2	302.5	292.9
O	232.4	238.6	213.1	154.2	170.5	251.6	230.9	247.9	301.4	292.3
N	232.7	238.6	215.4	155.6	170.5	250.5	230.9	248.6	299.1	292.8
D	234.3	238.7	215.4	155.6	170.5	260.8	230.9	253.9	298.1	288.3

	WOOD, WOOD PRODUCTS AND PAPER			IRON AND ITS PRODUCTS					NON-FERROUS METALS	
	Lumber and timber	Pulp	Total	Pig iron	Rolling mill products	Hardware	Wire	Scrap iron and steel	Total ⁽¹⁾	Copper and its products
	1935-39=100									
1954	419.0	201.3	213.4	256.6	206.0	217.9	236.7	211.7	167.5	277.0
1955	441.3	210.8	221.4	259.8	209.1	230.3	248.2	301.1	187.6	346.6
1954 A	424.3	200.6	211.7	254.7	204.6	216.7	233.2	200.9	167.3	276.7
S	430.0	200.7	212.3	254.7	206.1	216.7	233.2	200.9	168.1	276.6
O	430.0	200.4	212.4	254.7	206.1	217.4	233.2	200.9	168.5	276.6
N	429.9	199.8	213.8	254.7	206.3	217.4	233.2	200.9	168.4	276.5
D	432.6	199.4	213.8	254.7	206.3	217.4	233.2	228.1	170.6	276.2
1955 J	435.7	201.2	214.9	254.7	206.3	219.2	233.2	246.0	170.7	276.2
F	437.3	203.7	216.1	254.7	206.3	219.2	233.2	273.2	176.6	303.6
M	437.3	204.7	217.4	254.7	206.3	225.0	240.9	273.2	179.0	309.6
A	437.7	210.3	218.2	254.7	206.3	225.2	240.9	290.2	184.0	331.8
M	438.1	209.6	217.3	254.7	204.8	225.2	240.9	290.2	184.2	332.2
J	440.8	209.4	217.2	254.7	204.8	224.6	240.9	290.2	184.5	332.2
J	443.4	209.5	217.7	259.2	204.8	225.4	240.9	290.2	185.1	332.2
A	445.9	209.8	226.5	266.0	213.9	236.2	261.4	324.7	188.8	350.3
S	446.0	210.7	226.6	266.0	213.9	236.6	261.4	324.7	198.0	394.3
O	445.0	219.7	227.4	266.0	213.9	241.7	261.4	324.7	199.5	397.5
N	443.1	220.8	228.0	266.0	213.9	242.7	261.4	324.7	200.5	399.8
D	445.4	220.7	229.6	266.0	213.9	242.7	261.4	361.0	200.6	399.8
1956 J	450.6	221.2	230.7	266.0	213.9	240.9	261.4	382.0	202.2	399.8
F	450.3	221.3	231.1	266.0	213.9	243.0	261.4	384.3	203.6	407.9
M	453.8	221.2	232.4	266.0	213.9	249.7	261.4	384.3	207.3	426.5
A	455.6	222.1	236.1	275.1	215.8	249.7	261.4	425.5	207.5	426.5
M	456.9	221.2	237.0	275.1	216.8	249.7	272.0	425.5	207.2	426.5
J	455.4	220.2	235.8	275.1	218.7	250.2	272.0	381.3	206.1	422.1
J	455.5	219.3	235.9	275.1	218.8	250.2	272.0	366.0	195.3	369.1
A	454.4	218.9	243.8	286.4	230.9	251.1	272.0	410.2	195.4	367.7
S	449.2	218.1	247.5	286.2	231.7	259.9	286.4	430.6	195.2	367.7
O	445.2	217.8	248.3	286.2	231.7	260.0	286.4	432.9	193.3	358.4
N	441.9	215.8	249.0	286.2	231.7	260.9	286.4	433.8	187.3	329.3
D	438.9	215.3	249.7	288.1	231.7	260.9	286.4	447.4	190.4	328.1

⁽¹⁾Includes gold.

Table 18.—WHOLESALE PRICE INDEXES—concluded
MONTHLY AVERAGES OR CALENDAR MONTHS

	NON-FERROUS METALS		NON-METALLIC MINERALS							
	Lead and its products	Zinc and its products	Total	Clay and allied products	Coal	Coke	Window glass	Petroleum products	Asphalt	Cement
	1935-39=100									
1954	278.7	260.6	177.0	230.4	172.9	227.3	233.8	167.5	184.1	158.1
1955	300.1	294.7	175.2	232.1	172.1	225.8	251.2	165.8	184.1	153.9
1954 J	278.7	266.1	176.2	231.6	169.9	227.3	233.8	167.9	184.1	158.5
A	276.6	267.0	176.4	231.6	170.1	227.3	233.8	167.8	184.1	158.5
S	277.8	267.0	175.8	231.6	170.0	227.3	233.8	166.2	184.1	158.5
O	289.0	275.1	175.9	231.6	170.0	227.3	233.8	166.2	184.1	158.5
N	297.0	276.1	175.8	231.6	171.1	227.3	233.8	165.2	184.1	158.5
D	297.2	276.1	175.8	231.6	171.5	227.3	233.8	165.0	184.1	158.5
1955 J	297.2	277.3	176.0	231.6	172.4	227.3	233.8	165.0	184.1	153.8
F	297.2	277.3	176.6	231.6	172.0	227.3	233.8	164.9	184.1	153.8
M	297.2	277.3	174.9	231.6	173.6	227.3	233.8	165.0	184.1	153.9
A	297.2	287.7	175.2	233.1	174.2	227.3	257.0	165.0	184.1	153.9
M	297.2	288.7	173.3	233.1	167.6	223.1	257.0	165.0	184.1	153.9
J	297.2	293.8	173.4	233.1	167.7	223.1	257.0	165.1	184.1	153.9
J	297.2	299.0	173.7	233.1	168.9	224.3	257.0	165.1	184.1	153.9
A	297.2	299.0	173.7	233.1	168.9	224.3	257.0	165.1	184.1	153.9
S	299.7	308.2	175.3	231.2	171.7	226.0	257.0	167.4	184.1	153.9
O	307.6	309.2	176.2	231.2	175.7	226.0	257.0	167.2	184.1	153.9
N	307.6	309.2	176.2	231.2	175.7	226.0	257.0	167.2	184.1	153.9
D	309.0	309.2	176.9	231.2	177.7	228.1	257.0	167.2	184.1	153.9
1956 J	326.5	319.2	178.7	231.2	179.6	228.1	270.2	167.2	184.1	153.9
F	323.2	320.6	178.9	231.2	180.1	228.1	270.2	167.2	184.1	153.9
M	323.2	320.6	180.0	238.7	181.4	228.1	270.2	167.2	184.1	153.9
A	323.2	320.6	180.2	239.2	183.2	228.1	270.2	167.2	183.0	153.9
M	323.2	320.6	178.8	239.9	178.8	224.9	270.2	166.9	183.0	153.9
J	323.2	320.6	179.2	239.9	178.8	224.9	270.2	166.9	183.0	153.9
J	323.2	320.6	180.3	239.9	180.3	226.6	270.2	168.1	184.8	155.1
A	323.2	320.6	180.3	240.5	180.3	226.6	270.2	168.1	184.8	155.1
S	323.2	320.6	181.3	237.7	182.2	237.6	270.2	168.1	184.8	155.1
O	323.2	320.6	181.3	237.7	182.2	237.6	270.2	168.1	184.8	155.1
N	323.2	320.6	183.8	237.8	186.5	241.0	270.2	168.1	184.8	155.1
D	323.2	320.6	186.6	237.8	191.7	241.0	270.2	168.1	184.8	155.1

NON-METALLICS

CHEMICALS AND ALLIED PRODUCTS

	Asbestos	Total	Inorganic chemicals	Organic chemicals	Coal tar products	Dyeing materials	Explosives	Paints prepared	Industrial gases	Fertilizer materials
	1935-39=100									
	1954	267.1	176.4	141.1	179.3	191.6	182.2	137.4	189.1	126.0
1955	267.1	177.0	142.9	178.6	191.6	183.4	137.9	190.7	126.3	163.0
1954 J	267.1	176.6	141.2	178.6	191.6	182.2	137.4	189.1	127.6	165.8
J	267.1	176.6	141.5	178.6	191.6	182.2	137.4	189.1	125.7	165.8
A	267.1	176.7	141.5	178.6	191.6	182.2	137.4	189.1	128.0	165.8
S	267.1	176.7	141.5	178.6	191.6	182.2	137.4	189.1	127.4	163.9
O	267.1	177.0	141.5	178.6	191.6	182.2	137.4	189.1	126.0	163.9
N	267.1	176.9	141.8	178.6	191.6	182.2	137.4	189.1	124.1	165.0
D	267.1	176.9	142.0	178.6	191.6	182.2	137.4	189.1	125.2	165.0
1955 J	267.1	176.6	142.0	178.6	191.6	182.2	137.4	189.1	126.8	163.0
F	267.1	176.9	142.2	178.6	191.6	182.2	137.4	189.1	124.1	163.0
M	267.1	177.0	142.2	178.6	191.6	182.2	137.4	189.1	125.7	163.0
A	267.1	177.3	142.4	178.6	191.6	183.8	137.4	189.1	126.6	163.0
M	267.1	176.5	142.6	178.6	191.6	183.8	137.4	189.1	126.8	163.0
J	267.1	176.5	142.6	178.6	191.6	183.8	137.4	189.1	126.6	163.0
J	267.1	176.5	142.5	178.7	191.6	183.8	137.4	189.1	129.3	163.0
A	267.1	176.5	142.5	178.7	191.6	183.8	137.4	189.1	128.8	163.0
S	267.1	176.5	143.0	178.7	191.6	183.8	137.4	189.1	126.3	163.0
O	267.1	177.7	144.9	178.7	191.6	183.8	137.4	195.5	126.2	163.0
N	267.1	177.8	144.5	178.7	191.6	183.8	137.4	195.5	124.1	163.0
D	267.1	178.0	143.4	178.7	191.6	183.8	143.3	195.5	124.1	163.0
1956 J	283.6	178.3	144.8	178.7	191.6	183.8	143.6	195.5	124.1	159.0
F	283.6	178.6	145.5	178.7	191.6	183.8	143.6	195.5	131.6	159.4
M	286.3	179.5	145.9	173.7	191.6	183.8	143.6	195.5	130.4	162.5
A	287.9	180.9	146.0	178.7	191.6	183.8	143.6	206.9	131.3	163.0
M	287.9	180.9	146.0	178.7	191.6	183.8	143.6	206.9	132.9	163.0
J	289.2	181.1	146.0	178.7	191.6	183.8	143.6	206.9	138.2	163.0
J	289.2	181.0	145.7	178.8	191.6	183.8	143.6	206.9	139.6	161.9
A	289.2	180.9	145.8	178.8	191.6	183.8	143.6	206.9	139.7	160.9
S	289.2	179.9	145.8	171.8	191.6	183.8	143.6	206.9	138.2	159.2
O	289.2	180.4	147.1	171.8	191.6	183.8	143.6	206.9	138.5	155.5
N	289.2	180.3	146.9	171.8	191.6	183.8	143.6	206.9	134.4	155.6
D	289.2	181.1	146.9	171.8	191.6	183.8	143.6	206.9	134.0	155.8

Table 19.—SELECTED PRICE INDEXES
MONTHLY AVERAGES OR CALENDAR MONTHS

	Raw and partly manufactured goods	Fully and chiefly manufactured goods	Industrial materials	Iron and non-ferrous metals and products ⁽¹⁾	Non-Residential building materials	Residential building materials ⁽²⁾	Canadian Farm Products ⁽⁴⁾			Farm Prices of agricultural products ⁽⁴⁾		
							Total	Field	Animal			
							1935-39=100					
	1935-39=100						1949=100			1935-39=100		
1954	204.8	224.2	223.7	217.9	121.8	121.7	213.6	170.9	256.2	236.8		
1955	209.7	224.5	236.0	237.2	123.4	124.3	209.7	174.4	245.1	229.0 ^r		
1954	O	201.4	221.8	223.6	218.2	121.3	122.2	209.3	178.1	240.5	228.0	
	N	202.3	222.3	224.4	219.0	121.5	122.2	211.8	180.4	243.1	227.5	
	D	203.5	222.4	224.4	220.6	121.4	122.3	212.9	179.8	245.9	227.9	
1955	J	205.0	222.2	225.7	221.4	121.4	122.3	214.6	180.8	248.3	228.9	
	F	207.6	223.1	228.9	226.2	121.6	122.5	214.2	182.8	245.6	230.1	
	M	206.3	223.9	229.9	228.5	121.7	122.6	211.3	181.3	241.3	228.8	
	A	210.4	223.5	233.1	232.6	122.1	123.1	220.3	202.0	238.7	235.7	
	M	209.5	223.1	233.2	232.3	121.8	123.1	220.9	198.5	243.4	236.7	
	J	210.2	224.0	236.2	232.4	122.0	124.3	219.7	189.4	250.0	237.0	
	J	210.1	223.6	237.1	233.2	122.3	124.6	217.4	185.2	249.5	237.0	
	A	210.7	225.4	240.9	241.0	124.9	125.2	204.8	159.0	250.6	226.9 ^r	
	S	212.2	226.4	241.1	247.9	125.8	125.9	202.7	153.9	251.6	226.3 ^r	
	O	210.8	225.8	240.7	249.3	125.9	125.9	196.8	151.7	241.9	220.7 ^r	
	N	211.3	226.6	240.8	250.2	125.9	125.8	196.9	153.2	240.5	220.2 ^r	
	D	212.6	226.7	244.2	251.3	126.0	126.1	197.3	155.2	239.4	219.5 ^r	
1956	J	212.9	227.3	246.1	253.1	126.7	127.0	196.7	158.4	235.0	218.1 ^r	
	F	213.4	227.4	247.2	254.4	126.9	127.0	195.9	159.5	232.3	218.3 ^r	
	M	214.7	228.3	248.8	257.9	127.2	128.0	197.5	164.0	231.1	219.2 ^r	
	A	216.2	229.4	248.9	260.3	127.2	128.7	200.4	168.7	232.0	220.8 ^r	
	M	217.3	230.3	247.8	260.8	127.4	129.0	207.7	177.5	238.0	225.3 ^r	
	J	219.2	231.3	248.5	259.4	127.5	129.0	217.2	182.6	251.7	233.3 ^r	
	J	219.0	231.6	247.4	251.6	127.1	128.9	226.6	196.9	256.4	239.2 ^r	
	A	217.0	233.3	249.2	256.2	129.3	128.9	214.4	171.1	257.6	232.6 ^r	
	S	216.2	234.3	249.5	258.4	129.3	128.6	209.8	160.3	259.3	229.7 ^r	
	O	214.4	232.2	247.7	257.6	129.5	128.7	208.0	159.9	256.0	228.7 ^r	
	N	213.5	234.6	247.7	253.8	129.3	128.6	209.4	163.1	255.7	225.4	
	D	216.4	235.3	249.8	256.7	129.6	128.4	210.3	164.4	256.2		

⁽¹⁾Excludes gold. ⁽²⁾Arithmetically converted from 1935-39=100. ⁽³⁾Indexes were revised after the announcement of payments on barley in November, on oats in December and of interim and final payments on wheat in February and May respectively. ⁽⁴⁾Excluding Newfoundland. Western grain prices used in the construction of the Index prior to August 1, 1955 are final prices. On the other hand, only initial prices are available for wheat for the period August 1, 1955 to date and for oats and barley for the period August 1, 1956 to date. Source: Prices and Price Indexes, and Index Numbers of Farm Prices of Agricultural Products, D.B.S.

FUEL AND POWER

Table 20.—ELECTRIC POWER
MONTHLY AVERAGES OR CALENDAR MONTHS

	PRODUCTION ⁽²⁾					EXPORTS ⁽¹⁾		CONSUMPTION ⁽²⁾		
	Hydraulic	Thermal	Total	Primary	Secondary	Total	Primary	Secondary		
	Million kilowatt hours									
1954	5,487	274	5,761	5,353	409	217	5,545	5,237	308	
1955	6,087	271	6,358	5,855	503	356	6,002	5,742	260	
1954	J	5,285	193	5,478	5,100	378	5,222	4,968	254	
	A	5,254	193	5,447	5,188	259	5,226	5,059	167	
	S	5,301	209	5,510	5,236	274	5,301	5,111	190	
	O	5,904	227	6,131	5,569	562	5,798	5,441	358	
	N	5,967	239	6,206	5,631	575	5,889	5,504	385	
	D	6,321	235	6,556	5,925	632	6,202	5,799	403	
1955	J	6,308	239	6,547	5,922	625	6,174	5,798	377	
	F	5,753	220	5,973	5,453	520	5,646	5,336	310	
	M	6,393	242	6,635	6,054	581	6,258	5,913	346	
	A	6,163	200	6,363	5,624	739	5,928	5,497	432	
	M	6,434	207	6,640	5,755	885	6,116	5,624	492	
	J	5,884	206	6,090	5,615	475	5,722	5,496	226	
	J	5,688	215	5,903	5,545	358	5,555	5,425	130	
	A	5,773	279	6,052	5,820	232	5,804	5,710	95	
	S	5,639	363	6,002	5,776	227	5,821	5,706	115	
	O	6,066	365	6,431	6,044	387	6,150	5,954	196	
	N	6,435	325	6,760	6,242	518	6,336	6,130	205	
	D	6,505	395	6,900	6,416	484	6,508	6,318	190	
1956	J	6,122	385	6,507	6,143	364	6,280	6,073	207	
	F	5,809	371	6,179	5,803	376	5,944	5,726	218	
	M	6,105	382	6,486	6,085	401	6,247	6,018	229	
	A	6,052	296	6,348	5,838	510	6,003	5,744	259	
	M	6,628	268	6,896	6,208	688	6,437	6,089	348	
	J	6,480	243	6,723	6,062	661	6,271	5,944	327	
	J	6,394	278	6,673	6,055	618	6,150	5,934	216	
	A	6,538	316	6,854	6,249	605	6,368	6,149	219	
	S	6,536	351	6,887	6,174	713	6,347	6,071	275	
	O	7,102	431	7,533	6,771	762	6,968	6,657	311	
	N	6,706	493	7,199	6,698	501	6,781	6,608	173	

28 ⁽¹⁾Less imports. ⁽²⁾As of January, 1955, Yukon and North-West Territories are included. Source: Monthly Report, Central Electric Stations, D.B.S.

Table 20.—ELECTRIC POWER—concluded
MONTHLY AVERAGES OR CALENDAR MONTHS

CONSUMPTION											
	Canada ^(a)	Newfoundland	Prince Edward Island	Nova Scotia	New Brunswick	Quebec	Ontario	Manitoba	Saskatchewan	Alberta	British Columbia
Million kilowatt hours											
1954	5,545	19.82	2.79	94	70	2,470	1,985	284	61	125	434
1955	6,002	55.15	3.85	100	68	2,574	2,193	294	71	145	491
1954	J	5,222	17.34	2.64	87	69	2,384	1,845	242	54	114
	A	5,226	19.30	2.70	88	72	2,338	1,856	248	59	119
	S	5,301	18.08	2.61	88	68	2,342	1,900	273	61	122
	O	5,798	21.38	2.93	95	74	2,586	2,072	297	65	127
	N	5,889	21.84	3.11	101	75	2,594	2,120	298	68	136
	D	6,202	22.45	3.41	115	78	2,709	2,217	325	72	148
1955	J	6,174	25.51	4.04	102	77	2,651	2,240	323	74	150
	F	5,646	22.52	3.54	96	65	2,425	2,064	290	67	136
	M	6,258	24.75	3.79	103	76	2,670	2,309	322	73	148
	A	5,928	23.94	3.39	95	68	2,626	2,158	286	65	129
	M	6,116	24.11	3.49	94	69	2,785	2,181	286	65	130
	J	5,722	66.86	3.31	93	71	2,509	2,082	261	63	127
	J	5,555	71.30	4.00	93	67	2,411	2,008	250	65	130
	A	5,804	71.81	3.54	96	73	2,531	2,077	267	70	136
	S	5,821	77.13	3.91	97	65	2,493	2,113	280	70	140
	O	6,150	85.24	4.14	106	68	2,597	2,265	294	74	151
	N	6,336	84.76	4.33	108	66	2,594	2,357	318	77	171
	D	6,508	83.81	4.72	113	58	2,592	2,458	348	83	190
1956	J	6,280	84.46	3.71	112	60	2,370	2,437	349	90	190
	F	5,944	87.20	3.40	105	61	2,240	2,310	327	82	172
	M	6,247	81.72	3.51	111	65	2,376	2,433	348	83	172
	A	6,003	91.12	3.83	105	71	2,313	2,355	317	75	154
	M	6,437	90.04	4.20	106	76	2,684	2,419	315	76	152
	J	6,271	83.84	4.10	103	75	2,715	2,307	264	74	149
	J	6,150	81.18	4.33	101	77	2,663	2,271	253	73	151
	A	6,368	88.36	5.55	104	77	2,780	2,283	279	78	160
	S	6,347	85.22	4.50	104	70	2,742	2,286	299	78	160
	O	6,968	82.95	4.83	115	80	3,066	2,458	325	86	176
	N	6,781	78.92	5.06	117	77	2,803	2,516	329	91	182

Table 21.—COAL AND COKE
MONTHLY AVERAGES OR CALENDAR MONTHS

	COAL							COKE				
	Production				Nova Scotia	Alberta	British Columbia	Imports	Exports	Coal ⁽¹⁾ Available for Consumption	Production	
	Bituminous	Sub-bituminous	Lignite	Total								
Thousand tons												
1954	862	205	176	1,243	487	405	109	1,548	18	2,732	284	
1955	849	195	191	1,235	478	371	122	1,624	49	2,810	336	
1954	J	786	54	30	870	478	191	1,817	14	2,672	275	
	A	626	102	69	796	284	273	2,257	19	3,034	272	
	S	865	211	183	1,258	525	375	2,100	18	3,340	268	
	O	866	304	247	1,417	501	508	2,278	25	3,671	296	
	N	959	353	278	1,591	540	577	2,049	28	3,612	301	
	D	931	329	289	1,548	526	530	817	17	2,348	288	
1955	J	881	276	293	1,450	487	479	121	589	28	2,011	300
	F	810	207	260	1,277	470	373	111	605	18	1,864	301
	M	936	222	243	1,401	560	407	114	574	72	1,903	335
	A	799	61	87	946	489	201	99	1,878	51	2,773	330
	M	869	81	78	1,028	529	244	113	2,300	59	3,269	339
	J	790	72	79	941	448	221	132	2,320	26	3,235	330
	J	698	49	38	785	427	161	97	1,798	35	2,548	340
	A	667	89	65	821	296	246	149	2,140	30	2,930	346
	S	859	191	207	1,257	494	351	131	2,098	100	3,255	344
	O	907	275	233	1,415	487	481	130	1,993	72	3,336	363
	N	984	429	357	1,770	525	655	141	2,024	63	3,730	345
	D	986	388	355	1,729	519	638	123	1,171	38	2,862	354
1956	J	974	370	325	1,669	511	627	134	725	76	2,318	355
	F	886	275	262	1,423	502	450	127	734	74	2,083	337
	M	935	168	217	1,320	534	347	139	744	32	2,032	356
	A	879	81	125	1,085	523	246	124	1,928	46	2,967	354
	M	926	70	89	1,085	555	239	131	2,575	120	3,540	363
	J	808	42	57	907	492	171	114	2,546	55	3,397	359
	J	748	36	52	836	431	184	108	2,501	57	3,280	370
	A	691	72	74	837	348	225	115	2,951	24	3,765	370
	S	799	167	174	1,140	459	320	101	2,422	16	3,546	359
	O	915	300	278	1,493	493	500	133	2,536	28	4,001	378
	N	880	353	327	1,561	486	521	129	2,270	31	3,799	362

⁽¹⁾Annual computation to 1954 entails considerable adjustments in production and external trade as described on page 19 of the Coal Report for 1954.
Source: Monthly Report, Coal and Coke Statistics, D.B.S.

Table 22.—PETROLEUM AND GAS
MONTHLY AVERAGES OR CALENDAR MONTHS

	CRUDE PETROLEUM		NATURAL GAS				MANUFACTURED GAS		
	Imports	Producers' Shipments	Shipments	Sales ⁽¹⁾			Sales		
				Total	Domestic	Industrial and commercial	Total	Domestic ⁽²⁾	Industrial
	Thousand barrels ⁽³⁾		Million cu. ft.						
1954	6,564	8,007	10,061	7,289	3,088	4,173	2,193	1,343	352
1955	7,223	10,787	12,564	9,774	3,772	6,002	1,575	917	263
1954 A	6,574	9,136	6,920	3,752	992	2,760	1,746	994	282
S	6,793	8,864	7,475	4,679	1,352	3,327	1,850	1,069	304
O	5,817	8,720	10,196	6,424	2,171	4,252	2,097	1,274	329
N	6,324	8,292	11,382	7,634	3,104	4,530	2,224	1,361	350
D	6,597	9,645	13,623	9,364	4,169	5,195	2,374	1,464	365
1955 J	5,625	9,961	14,789	12,598 ⁽⁴⁾	5,890	6,708	1,782 ⁽⁴⁾	1,104	217
F	5,643	9,151	13,929	11,981	5,763	6,219	1,761	1,062	247
M	7,215	9,576	14,802	12,693	5,949	6,744	1,791	1,066	281
A	6,180	7,629	11,073	10,754	4,777	5,977	1,608	944	256
M	7,528	9,711	10,032	8,034	3,003	5,031	1,565	921	259
J	7,847	10,829	8,835	6,261	1,949	4,312	1,455	837	249
J	7,170	12,386	8,639	5,353	1,188	4,166	1,339	747	228
A	9,250	11,866	8,789	5,366	1,076	4,290	1,243	648	243
S	7,503	10,893	10,386	6,450	1,393	5,057	1,349	737	272
O	8,637	12,572	12,807	9,018	2,506	6,512	1,531	886	288
N	7,992	12,326	17,358	12,659	4,614	8,045	1,692	993	307
D	6,090	12,540	19,335	16,121	7,157	8,964	1,784	1,056	310
1956 J	8,889	13,602	19,406	17,880	8,334	9,546	1,931	1,162	296
F	7,025	13,539	17,293	16,634	7,606	9,028	1,827	1,101	299
M	6,377	14,297	16,081	15,742	6,895	8,847	1,835	1,075	311
A	6,918	11,878	13,208	13,037	5,261	7,776	1,654	973	290
M	8,405	12,009	11,181	11,112	3,898	7,214	1,637	933	296
J	8,516	13,226	9,729	7,960	2,228	5,732	1,498	849	284
J	9,487	14,248	9,581	7,007	1,470	5,538	1,417	772	274
A	11,644	16,065	10,320	7,090	1,328	5,762	1,269	686	262
S	9,996	15,115	11,729	7,843	1,689	6,154	1,330	731	272
O		15,778	14,377	10,211	2,682	7,529	1,687	988	315
N				12,866	4,362	8,504	1,855	1,120	319

⁽¹⁾As of January 1954 and January 1955, a number of distributors not previously reporting were added to the survey.

⁽²⁾Includes gas used for house heating.

⁽³⁾Barrels of 35 Imperial gallons.

⁽⁴⁾Increase in natural gas sales and decrease in manufactured gas sales caused by transfer of large company from manufactured to natural gas.

Source: Monthly Reports; Crude Petroleum, Natural Gas and Manufactured Gas; Trade of Canada, D.B.S.

Table 23.—REFINED PETROLEUM PRODUCTS
MONTHLY AVERAGES OR CALENDAR MONTHS

	CRUDE PETROLEUM		NET PRODUCTION OF SALEABLE PRODUCTS						
	Received	Consumed	Total	Fuels				Asphalt	
				Total	Motor gasoline	Heavy fuel oils	Light fuel oils		Stove oil and kerosene
Thousand barrels									
1954	14,121	14,126	13,328	12,335	5,744	2,501	3,024	810	483
1955	16,064	16,114	15,326	14,123	6,310	2,819	3,727	890	611
1954 J	15,927	15,176	14,221	12,920	6,172	2,375	3,188	837	765
J	16,087	15,008	14,581	13,232	6,288	2,430	3,455	691	856
A	14,906	15,264	14,598	13,197	6,252	2,584	3,081	868	890
S	13,676	13,763	13,229	11,987	5,666	2,376	2,838	838	713
O	15,045	15,081	14,251	13,115	5,904	2,738	3,331	822	601
N	14,188	14,499	13,521	12,715	5,899	2,620	3,172	773	344
D	14,242	14,370	13,276	12,490	5,594	2,650	3,416	733	247
1955 J	14,519	15,290	14,283	13,393	6,309	2,595	3,369	996	329
F	14,108	14,217	13,219	12,427	5,507	2,492	3,192	874	298
M	14,175	14,348	14,173	13,243	5,781	2,854	3,171	1,051	237
A	14,461	13,625	13,500	12,464	5,645	2,405	3,249	783	366
M	16,841	16,209	15,570	14,425	6,396	2,993	3,723	896	603
J	17,111	16,648	15,441	14,062	6,191	2,746	3,852	686	924
J	18,588	17,671	16,472	14,837	6,648	2,761	4,047	967	1,025
A	17,043	17,811	17,074	15,351	7,138	3,112	4,245	716	1,164
S	16,821 ^r	16,866	16,090	14,548	6,662	2,664	3,901	893	958
O	16,796	15,951	15,198	13,921	6,243	2,781	3,585	780	707
N	15,972	16,510	15,812	14,669	6,438	3,002	3,903	959	432
D	16,505	18,227	17,086	16,140	6,766	3,418	4,480	1,080	291
1956 J	18,623	18,666	18,430	16,641	6,847	3,507	4,529	1,324	299
F	16,997	17,340	16,218	15,197	6,095	3,281	4,155	1,287	312
M	16,987	16,783	16,008	14,979	5,980	3,021	4,211	1,254	255
A	16,631	16,381	14,536	13,628	5,140	3,072	3,799	1,095	290
M	17,577	16,946	16,384	15,118	6,230	3,148	4,272	919	641
J	19,547	18,802	17,916	16,215	6,765	3,487	4,596	823	1,069
J	20,885	21,248	19,789	17,743	7,159	3,402	5,410	1,075	1,313
A	22,276	21,551	20,488	18,558	7,873	3,501	5,377	1,174	1,248
S	20,908	21,228	20,137	18,442	7,492	4,369	5,183	1,236	924

Table 23.—REFINED PETROLEUM PRODUCTS—concluded
MONTHLY AVERAGES OR CALENDAR MONTHS

	APPARENT DOMESTIC SALES ⁽¹⁾				STOCKS AT END OF PERIOD (Refinery and Market)				
	Fuels				Fuels				Unfinished Products
	Total	Motor gasoline	Heavy fuel oils	Light fuel oils	Total Fuels	Motor gasoline	Heavy fuel oils	Light fuel oils	
	Thousand Barrels								
1954	13,713	5,843	2,897	3,562	36,595	13,166	4,828	13,116	4,794
1955	16,325	6,319	3,638	4,609	38,633	14,340	4,505	13,933	5,196
1954 J	12,162	6,774	2,612	1,917	34,221	15,517	5,114	8,640	4,315
J	12,663	7,278	2,608	1,942	36,392	14,592	5,082	11,172	3,963
A	12,873	7,196	2,901	1,870	38,479	13,982	5,147	13,216	3,843
S	13,590	6,706	2,841	2,652	38,576	13,231	4,967	14,107	3,839
O	13,864	6,618	2,813	2,982	39,781	12,775	5,190	15,404	4,257
N	15,392	5,911	3,489	4,434	39,470	13,044	4,941	15,180	4,511
D	17,047	5,469	3,361	6,109	36,595	13,166	4,828	13,116	4,794
1955 J	15,697	4,603	2,979	5,998	35,704	15,038	4,799	11,082	4,844
F	15,080	4,409	2,828	5,856	34,394	16,253	4,686	9,088	4,975
M	15,988	4,991	2,953	5,853	32,258	16,357	4,541	7,255	4,664
A	13,163	5,346	3,007	3,468	32,764	16,714	4,325	7,550	4,477
M	15,007	7,315	3,801	2,678	34,664	16,117	4,211	9,429	4,310
J	15,218	7,480	3,919	2,732	36,039	14,582	4,337	11,578	4,877
J	14,398	7,450	3,475	2,481	38,977	14,228	4,418	14,285	5,268
A	16,399	8,367	3,520	3,321	41,876	13,171	5,068	16,932	5,162
S	16,863	7,718	4,028	3,577	41,956	12,200	5,109	17,810	5,245
O	16,846	6,670	3,814	4,367	41,993	11,991	5,238	18,064	5,169
N	19,690	5,964	4,510	6,649	41,305	12,871	5,085	16,729	5,008
D	21,556	5,511	4,824	8,322	38,633	14,340	4,505	13,933	5,196
1956 J	19,681	5,062	3,709	8,044	40,889	16,661	5,062	13,676	5,736
F	17,916	4,836	3,542	7,161	39,502	18,001	5,430	11,282	5,838
M	18,661	5,400	3,568	7,246	37,580	19,013	5,262	8,900	5,387
A	15,524	5,483	3,448	4,930	37,130	19,016	5,210	8,223	6,137
M	18,632	8,008	4,841	4,214	36,721	17,645	4,816	9,250	5,368
J	16,052	7,967	3,909	3,015	39,252	16,953	5,575	11,430	5,086
J	16,567	8,419	4,391	2,647	43,025	15,979	5,946	14,903	5,464
A	18,115	8,801	4,658	2,996	46,978	15,604	6,026	18,356	5,501
S	17,782	7,820	3,949	4,032	50,452	15,746	6,750	20,709	5,528

Note: In view of the change, in March 1955, in the method of reporting certain categories of refining operations, the classification of the table was altered so that continuity of the series could be maintained as much as possible. ⁽¹⁾Prior to March, 1955 excludes a certain amount of imported fuels.

Source: Monthly Report on Refined Petroleum Products, D.B.S.

MINING

Table 24.—METALS
MONTHLY AVERAGES OR CALENDAR MONTHS

	COPPER				NICKEL				LEAD			
	Production		Exports ⁽¹⁾		Production		Exports ⁽²⁾		Production		Exports ⁽⁴⁾	
	Total metal content	Refined copper	Production	Exports ⁽³⁾	Total metal content	Refined lead	Production	Exports				
	Million pounds											
1954	50.5	35.5	42.1	26.0	26.9	26.5	36.4	29.4	27.7	19.4		
1955	54.3	35.7	48.2	25.5	29.2	29.0	33.8	25.1	24.8	15.5		
1954 S	47.5	37.0	45.4	28.1	27.0	25.3	34.6	26.4	28.7	20.1		
O	54.6	31.1	43.3	23.1	28.6	25.8	33.2	22.3	35.2	16.0		
N	52.6	36.1	46.0	26.7	28.3	25.0	36.6	27.4	30.6	21.6		
D	55.3	40.2	49.9	27.8	29.9	29.5	38.2	35.8	29.2	15.6		
1955 J	52.9	33.0	45.2	22.2	28.8	28.8	37.9	22.6	24.3	11.0		
F	50.5	36.5	42.9	25.8	26.7	27.8	30.0	30.8	25.0	23.8		
M	53.8	32.1	50.2	24.8	31.1	27.1	38.2	26.8	27.0	20.6		
A	50.6	29.0	48.2	20.6	30.0	32.2	35.8	27.7	26.4	23.9		
M	51.6	31.2	47.7	21.8	30.7	29.5	33.6	17.9	27.3	12.8		
J	55.2	37.3	43.8	26.8	29.6	32.6	36.1	24.6	26.6	19.8		
J	53.2	34.1	42.4	25.3	29.0	27.9	33.8	28.2	14.1	16.7		
A	54.2	36.9	52.4	26.4	29.6	29.7	33.9	22.4	21.1	9.8		
S	55.4	42.3	49.5	27.0	27.5	29.3	32.4	30.3	27.8	11.1		
O	55.3	36.3	51.1	28.4	28.7	27.2	27.7	26.9	29.1	16.1		
N	54.4	40.2	50.4	29.1	28.6	26.1	30.6	21.8	24.4	9.2		
D	64.8	39.3	54.3	28.1	29.7	29.5	35.5	21.6	24.5	10.6		
1956 J	60.2 ^a	42.1	53.3	32.0	30.0	30.2	32.2 ^a	14.8	24.4	9.8		
F	53.8 ^a	28.7	52.5	22.1	30.0	27.9	28.9 ^a	11.6	22.9	7.7		
M	63.3	33.6	53.5	24.6	31.0	32.4	33.9 ^a	12.5	24.9	8.0		
A	55.6	36.6	53.2	29.0	28.9	28.9	23.4 ^a	20.9	23.1	15.3		
M	58.9	32.8	55.3	25.7	30.4	29.5	31.1 ^a	19.6	24.0	14.4		
J	58.2	30.7	54.2	22.0	29.0	32.8	36.5 ^a	18.9	23.2	13.3		
J	62.3	41.6	54.5	27.2	30.2	22.2	31.9 ^a	40.6	24.7	19.4		
A	57.4	36.6	58.4	29.4	29.7	36.9	32.8 ^a	18.6	24.4	9.4		
S	62.4	43.2	55.9	34.5	29.1	27.7	31.8 ^a	31.5	25.4	19.8		
O	59.9	36.6	59.4	27.8	30.1	25.6	33.7 ^a	31.3	27.8	18.1		
N		45.5	54.7	38.3	30.1	28.2		24.2	25.8	18.6		

⁽¹⁾Includes copper fine in ore, ingots, bars, billets, rods, strips, sheets and tubing. ⁽²⁾Includes ingots, bars and billets. ⁽³⁾Includes nickel in matte or speiss, oxide and fine. ⁽⁴⁾Includes lead in ore and in pigs. Source: Monthly Reports; Silver, Lead and Zinc; Gold; Copper and Nickel; Trade of Canada, D.B.S.

Table 24.—METALS—concluded
MONTHLY AVERAGES OR CALENDAR MONTHS

	ZINC				ALUMINUM	IRON ORE	GOLD		SILVER	
	Production	Exports	Production	Exports	Imports of Bauxite Ore	Producers' Shipments	Production	Mint Receipts	Production	Exports
	Total metal content		Refined zinc		Ore					
	Million pounds					Thousand tons		Thousand fine ounces		
1954	62.7	64.4	35.6	34.3	494.4	613.5	364	321	2,593	1,928
1955	72.2	67.4	42.8	35.6	515.9	1,370.5	379	312	2,332	1,873
1954 S	63.0	66.2	36.0	34.6	665.2	1,410.2	374	315	2,804	1,655
O	70.0	44.7	37.7	26.1	789.7	1,338.0	379	337	2,462	1,681
N	69.2	62.5	39.2	32.4	957.5	851.4	385	329	2,824	2,814
D	72.7	105.4	43.8	46.6	360.3	183.6	384	358	2,365	2,069
1955 J	73.0	73.9	44.0	44.4	40.2	109.0	366	296	2,232	1,554
F	64.1	71.5	39.7	51.1	47.7	83.7	351	293	2,011	2,286
M	73.3	67.5	44.4	40.4	40.5	93.1	372	362	2,414	1,522
A	69.4	65.6	42.5	42.0	236.3	199.5	370	310	2,324	2,037
M	74.7	58.6	43.1	29.6	635.1	1,474.4	383	329	2,256	1,937
J	67.1	67.5	41.1	39.2	892.7	2,130.0	373	340	2,383	2,234
J	66.9	60.6	43.5	27.0	634.0	2,438.2	384	302	2,347	1,119
A	74.7	72.5	44.0	33.2	848.1	2,675.7	386	313	2,471	1,898
S	74.1	54.7	41.7	23.6	892.9	2,457.5	394 ^r	308	2,416	2,044
O	80.9	78.4	44.3	39.7	672.8	2,474.8	396	309	2,473	2,228
N	76.3	75.9	42.7	28.3	777.7	1,933.2	388	287	2,214	1,376
D	72.1	62.2	42.2	29.2	472.5	326.4	380	300	2,443	2,237
1956 J	74.7	65.0	43.4	31.1	25.8	376.4	371	315	2,281	1,803
F	70.4	51.9	40.7	23.5	87.8	139.1	353	250	2,094	1,534
M	73.3 ^r	42.1	44.0	17.6	60.9	63.7	385	345	2,297	1,308
A	69.6	59.2	42.7	28.6	121.4	461.2	368	335	1,759	1,748
M	70.1	49.8	43.6	22.7	373.0	2,429.9	376	322	2,463	1,443
J	73.3	57.4	41.6	30.6	600.7	2,873.6	382	312	2,494	1,563
J	74.0	94.9	43.4	31.0	1,124.7	2,883.3	352	286	2,267	1,676
A	70.2	59.3	42.7	26.1	718.4	3,720.1	353	293	2,315	2,525
S	64.6	68.7	41.4	39.5	941.9	3,365.1	353	245	2,518	1,719
O	70.6 ^r	71.5	42.8	41.6		2,799.5	369	304	2,379	2,000
N		79.1	40.9	42.8		2,644.1		280		1,685

Table 25.—NON-METALLIC MINERALS: Production, Shipments and Exports
MONTHLY AVERAGES OR CALENDAR MONTHS

	ASBESTOS		GYPSUM		FELDSPAR		CEMENT		LIME		SALT	
	Producers' Shipments	Exports	Producers' Shipments	Producers' Shipments	Exports	Production	Producers' Shipments	Producers' Shipments	Production ⁽¹⁾	Imports		
	Thousand tons				Thousand barrels		Thousand tons					
	Thousand tons				Thousand barrels		Thousand tons					
1954	77.0	74.0	329	1.3	0.1	1,884	1,863	101.2	80.3	30.9		
1955	88.7	83.5	387	1.5	0.1	2,099	2,097	110.9	107.3	30.4		
1954 S	90.8	83.6	453	1.5	0.1	1,992	2,064	99.2	76.4	32.1		
O	88.6	84.6	475	1.2	0.1	2,041	1,946	106.1	84.6	38.9		
N	87.4	76.3	291	1.2	0.1	1,935	1,891	109.7	93.8	75.1		
D	71.2	89.8	208	1.2	—	1,675	1,067	96.7	90.4	22.6		
1955 J	61.6	56.2	184	1.2	0.2	1,698	904	101.7	94.1	15.3		
F	68.5	61.7	164	1.3	0.1	1,668	889	97.6	84.4	15.5		
M	78.5	73.6	223	1.7	0.2	1,857	1,342	110.6	82.4	9.8		
A	98.7	77.9	280	1.3	0.1	1,675	1,776	108.3	79.2	10.8		
M	94.5	102.1	388	1.5	0.1	2,206	2,889	110.0	94.0	34.3		
J	91.4	95.9	442	1.8	0.1	2,253	3,289	112.8	88.6	39.2		
J	83.5	75.1	538	1.4	—	2,430	2,832	107.2	85.2	21.1		
A	98.8	92.9	488	1.5	0.1	2,598	3,039	112.0	115.4	23.0		
S	95.0	87.0	548	1.4	0.1	2,564	2,762	113.6	124.9	55.1		
O	97.7	81.6	550	1.7	0.2	2,429	2,485	126.2	161.7	58.9		
N	112.6	90.9	529	1.6	0.1	2,221	2,011	124.8	142.1	50.5		
D	83.0	106.9	330	1.4	0.2	1,586	941	106.3	136.0	31.9		
1956 J	58.9	65.7	306	1.5	0.1	1,920	1,110	102.8	120.2	9.8		
F	67.9	60.8	274	2.1	0.2	1,859	1,266	102.9	133.2	16.7		
M	76.8	67.5	303	1.8	0.2	2,078	1,776	110.0	107.2	14.7		
A	99.6	73.2	423	1.5	0.3	2,486	2,420	109.6	97.9	18.9		
M	101.9	106.2	498	1.6	0.1	2,686	3,367	108.5	99.8	19.8		
J	79.8	83.4	587	1.7	0.1	2,762	3,314	109.2	108.2	32.6		
J	86.5	81.3	550	1.2	0.1	2,752	3,234	112.8	134.2	48.2		
A	98.3	88.6	436	1.4	0.1	2,810	3,188	112.1	151.7	36.2		
S	82.0	80.6	405	1.4	0.1	2,591	2,632	107.1	150.9	30.7		
O	90.9	82.7	487	1.4	0.2	2,925	3,170	120.6	169.6			
N	114.6	82.0			0.1	2,936	2,287	106.5				

⁽¹⁾Total salt and salt content of brine.

Source: Monthly Reports: Production of Canada's Leading Minerals, Cement and Cement Products, Trade of Canada, D.B.S.

Table 26.—MANUFACTURING INVENTORIES, SHIPMENTS AND ORDERS
MONTHLY AVERAGES OR CALENDAR MONTHS

ALL MANUFACTURING INDUSTRIES									
	Orders			Inventory at End of Month					
	Total Shipments (1)	New Orders Received During Month (2)	Unfilled Orders at end of Period (3)	Total Owned ⁽⁴⁾	Held but not Owned	All Inventory Held			
						Total	Raw Materials	Goods in Process	Finished Products
Million dollars									
1954	1,459.2	1,448.0	2,471.0	3,544.5	528.3	4,072.8	1,730.1	1,123.7	1,219.1
1955	1,630.4	1,643.1	2,622.9	3,691.4	515.8	4,207.2	1,820.4	1,168.3	1,218.5
1954	J	1,413.0	1,405.8	2,634.5	3,576.3	532.2	4,108.5	1,743.4	1,124.5
	A	1,430.7	1,379.5	2,583.3	3,554.5	540.0	4,094.5	1,733.4	1,127.0
	S	1,515.8	1,553.0	2,620.5	3,537.0	561.7	4,098.7	1,718.1	1,151.4
	O	1,457.2	1,341.5	2,504.8	3,535.3	552.4	4,087.8	1,713.1	1,147.3
	N	1,483.5	1,452.7	2,473.9	3,542.1	550.6	4,092.8	1,718.5	1,148.5
	D	1,453.2	1,450.3	2,471.0	3,544.5	528.3	4,072.8	1,730.1	1,123.7
1955	J	1,391.5	1,459.5	2,538.6	3,542.6	532.5	4,075.1	1,749.4	1,133.7
	F	1,447.8	1,489.2	2,580.0	3,562.9	545.8	4,108.8	1,748.4	1,160.0
	M	1,603.5	1,563.0	2,539.5	3,606.7	542.1	4,148.8	1,749.4	1,155.8
	A	1,582.2	1,558.0	2,515.3	3,541.6	539.3	4,080.9	1,733.0	1,149.8
	M	1,685.1	1,748.9	2,579.1	3,543.1	538.9	4,082.0	1,727.8	1,150.6
	J	1,745.5	1,725.0	2,558.5	3,550.9	546.2	4,097.1	1,715.1	1,165.8
	J	1,583.9	1,611.9	2,586.5	3,537.1	533.3	4,070.4	1,743.5	1,145.7
	A	1,685.0	1,724.2	2,625.7	3,522.3	543.9	4,066.2	1,718.3	1,163.4
	S	1,764.4	1,744.4	2,605.7	3,546.7	553.4	4,100.1	1,720.0	1,171.4
	O	1,717.1	1,685.4	2,574.0	3,576.8	566.0	4,142.9	1,762.7	1,194.0
	N	1,706.6	1,738.5	2,605.9	3,606.6	556.3	4,162.9	1,791.5	1,173.7
	D	1,652.6	1,669.6	2,622.9	3,691.4	515.8	4,207.2	1,820.4	1,168.3
1956	J	1,546.1	1,690.3	2,767.1	3,760.2	508.7	4,268.9	1,842.7	1,167.2
	F	1,637.1	1,692.5	2,822.5	3,842.8	520.8	4,363.7	1,874.3	1,206.4
	M	1,776.1	1,740.5	2,787.0	3,882.0	507.6	4,389.6	1,881.1	1,213.4
	A	1,754.2	1,815.9	2,848.7	3,895.0	523.4	4,418.4	1,880.6	1,221.6
	M	1,903.2	1,873.5	2,819.0	3,930.9	544.6	4,475.5	1,900.5	1,248.4
	J	1,881.3	1,786.9	2,724.7	3,993.4	547.1	4,540.5	1,922.2	1,254.9
	J	1,777.5	1,771.8	2,718.9	4,006.2	538.9	4,545.2	1,952.4	1,234.2
	A	1,826.3	1,857.9	2,750.5	4,008.5	544.2	4,552.7	1,963.5	1,243.1
	S	1,828.9 ^r	1,841.7 ^r	2,763.3 ^r	4,040.2 ^r	555.9 ^r	4,596.1 ^r	1,967.8 ^r	1,255.8 ^r
	O	1,941.3 ^r	1,907.9 ^r	2,729.9 ^r	4,072.3 ^r	568.1 ^r	4,640.5 ^r	1,996.4 ^r	1,281.0 ^r
	N	1,895.3	1,887.6	2,722.2	4,097.8	576.0	4,673.8	2,018.5	1,285.0

SHIPMENTS⁽¹⁾ AND INVENTORIES⁽²⁾ GROUPED ACCORDING TO STANDARD INDUSTRIAL CLASSIFICATION

	Foods and Beverages and Tobacco and Tobacco Products		Rubber and Leather Products		Textile Products (except Clothing)		Clothing (Textile and Fur)		Wood and Paper Products		Iron and Steel Products		
	Shipments	Inventories	Shipments	Inventories	Shipments	Inventories	Shipments	Inventories	Shipments	Inventories	Shipments	Inventories	
													Million dollars
1954	314.0	726.9	39.1	116.5	53.5	180.2	65.5	163.7	238.4	519.2	161.1	503.8	
1955	330.9	718.0	44.6	133.2	62.3	189.3	69.6	167.1	265.3	512.0	188.8	538.3	
1954	J	319.1	673.3	33.5	118.7	45.7	182.0	47.0	190.2	250.1	528.9	166.2	549.3
	A	308.3	690.4	41.8	113.7	51.9	178.3	73.7	183.7	259.2	530.2	165.2	530.4
	S	326.4	720.3	45.1	110.0	58.2	178.0	85.3	171.5	259.2	519.6	167.5	517.2
	O	321.7	722.6	40.2	108.5	55.5	176.6	77.4	166.7	251.4	516.4	160.2	515.4
	N	323.6	739.6	36.0	112.7	56.8	175.5	70.5	163.6	245.2	511.1	156.0	505.2
	D	342.9	726.9	35.0	116.5	54.0	180.2	53.2	163.7	215.3	519.2	151.3	503.8
1955	J	288.4	704.3	41.9	112.2	56.8	185.5	52.9	173.4	222.6	526.8	135.2	500.5
	F	281.9	695.3	42.0	114.0	60.8	185.7	70.4	177.2	225.7	547.8	156.2	499.9
	M	311.0	688.1	45.3	117.0	65.6	186.0	79.7	172.9	249.8	565.1	179.6	504.3
	A	311.5	667.3	42.5	118.2	56.7	190.9	67.9	166.7	239.4	537.6	175.7	509.8
	M	335.2	675.2	43.8	119.4	59.9	195.4	60.1	170.5	271.7	528.5	194.7	512.5
	J	354.0	680.1	44.0	120.9	65.1	196.9	54.8	176.1	306.2	523.6	201.8	513.0
	J	345.1	669.3	41.3	118.6	53.7	192.6	48.5	187.2	267.3	524.1	186.3	505.3
	A	356.1	679.7	48.1	115.4	59.1	190.3	79.5	185.0	297.1	507.5	204.2	500.0
	S	355.7	700.7	51.0	115.8	69.3	189.0	92.9	177.6	294.3	509.4	214.2	496.0
	O	341.9	721.8	48.6	115.9	68.9	188.8	85.3	167.9	282.6	493.6	217.0	503.7
	N	343.2	721.2	46.1	122.2	67.8	188.3	80.3	162.8	268.0	492.8	204.2	513.4
	D	347.3	718.0	41.1	133.2	64.2	189.3	63.4	167.1	259.3	512.0	196.3	538.3
1956	J	303.4	720.2	41.4	137.7	67.9	194.5	59.8	168.7	251.7	518.3	183.7	555.3
	F	306.4	703.5	45.6	141.8	70.8	196.5	77.2	176.7	263.0	535.8	204.5	574.7
	M	329.1	683.7	48.8	143.4	72.9	193.9	80.5	176.2	277.7	556.4	229.7	590.0
	A	323.5	683.7	50.6	143.3	61.2	199.2	72.3	175.9	259.7	549.0	222.2	600.2
	M	362.0	681.1	52.8	141.5	62.8	204.2	68.2	180.7	294.6	557.5	243.6	614.6
	J	376.1	694.3	48.3	142.7	63.5	203.2	59.5	188.6	309.5	562.2	239.2	635.7
	J	372.9	698.1	44.1	140.8	54.5	200.9	57.4	192.4	296.2	563.6	232.0	632.1
	A	380.3	712.0	50.7	137.1	58.2	199.7	83.7	187.9	323.4	571.6	234.1	635.6
	S	372.9 ^r	739.9 ^r	50.5 ^r	137.3	65.1 ^r	196.5 ^r	86.6	181.5 ^r	295.8 ^r	582.4 ^r	252.3 ^r	622.7 ^r
	O	392.2 ^r	750.9 ^r	55.3 ^r	138.2 ^r	69.7 ^r	198.7 ^r	93.1 ^r	173.2 ^r	299.6 ^r	575.9 ^r	262.9 ^r	635.6 ^r
	N	379.4	766.2	48.9	140.4	68.7	198.2	85.4	169.4	274.1	569.3	255.6	635.4

Table 26.—MANUFACTURING INVENTORIES, SHIPMENTS AND ORDERS—continued
MONTHLY AVERAGES OR CALENDAR MONTHS

SHIPMENTS ⁽¹⁾ AND INVENTORIES ⁽²⁾ GROUPED ACCORDING TO STANDARD INDUSTRIAL CLASSIFICATION												
	Transportation Equipment		Non-Ferrous Metal Products		Electrical Apparatus and Supplies		Non-Metallic Mineral Products		Products of Petroleum and Coal		Chemical Products	
	Shipments	Inventories	Shipments	Inventories	Shipments	Inventories	Shipments	Inventories	Shipments	Inventories	Shipments	Inventories
Million dollars												
1954	143.2	256.5	105.6	203.9	72.0	238.9	35.7	63.6	84.9	224.8	76.8	240.2
1955	160.5	291.0	127.3	214.6	87.1	255.1	38.7	70.9	96.7	247.1	85.7	244.1
1954 J	133.2	253.4	99.1	199.9	56.2	255.9	41.8	62.3	86.0	227.2	66.9	226.9
A	89.4	243.3	104.3	205.3	66.6	247.6	41.1	61.9	85.4	232.2	74.0	228.6
S	105.7	238.2	109.2	210.6	78.2	244.1	40.7	62.0	88.2	231.7	80.5	225.0
O	91.4	249.3	109.5	211.5	77.2	237.0	38.5	61.1	88.4	238.4	74.5	226.9
N	115.2	253.9	114.9	208.5	87.1	236.8	37.9	60.1	91.1	235.1	77.7	235.1
D	146.8	256.5	107.2	203.9	83.3	238.9	28.1	63.6	95.3	224.8	72.0	240.2
1955 J	144.8	261.3	115.6	209.5	74.7	238.5	26.2	67.1	86.0	222.2	78.1	236.9
F	154.6	275.2	106.8	208.1	82.4	236.4	26.6	69.7	86.1	216.7	83.0	232.3
M	165.2	311.5	123.6	205.9	94.3	236.7	32.4	72.5	92.8	210.7	90.3	229.9
A	215.1	279.7	122.9	204.6	75.5	243.7	35.1	73.4	81.6	215.2	86.3	227.5
M	206.5	272.6	127.7	206.7	77.8	248.1	45.5	70.0	92.2	218.5	97.4	218.1
J	201.0	261.1	127.1	208.3	81.0	252.0	50.8	65.3	96.6	225.6	89.3	217.4
J	176.7	249.5	117.5	214.2	67.7	247.6	43.1	63.7	94.0	234.4	73.8	219.3
A	116.2	253.3	128.1	219.5	86.6	242.9	47.0	62.3	106.2	236.7	85.5	218.7
S	123.6	260.8	140.0	220.0	106.7	241.6	46.0	62.5	105.1	243.9	91.4	219.1
O	131.3	265.4	138.6	223.8	97.7	241.6	42.5	63.7	100.3	251.7	87.3	227.4
N	135.9	278.9	146.3	216.8	103.9	245.8	38.5	64.8	108.5	252.6	87.2	236.5
D	155.2	291.0	133.7	214.6	96.5	255.1	30.6	70.9	111.2	247.1	78.5	244.1
1956 J	134.6	306.5	133.6	220.7	77.2	257.6	32.5	74.3	103.3	245.5	83.7	244.8
F	153.7	339.0	131.2	225.1	87.1	265.4	33.4	78.2	96.8	244.3	90.0	243.5
M	193.6	353.5	135.8	230.2	96.4	275.9	39.3	81.5	101.0	234.4	91.3	242.2
A	221.9	346.0	138.0	233.4	90.9	284.4	44.8	82.6	93.3	238.1	98.6	241.1
M	231.1	342.4	151.3	238.2	90.9	293.6	52.8	82.3	108.2	238.6	104.8	236.6
J	216.1	331.0	139.4	246.1	98.9	305.2	53.6	78.0	104.3	247.2	93.1	237.9
J	196.6	320.5	126.0	255.0	80.7	302.1	49.7	77.5	105.7	262.5	84.4	238.8
A	127.7	303.6	148.3	254.6	84.3	298.8	50.2	77.8	110.9	271.2	93.4	237.2
S	132.3	311.9 ^r	138.7 ^r	260.6 ^r	104.6 ^r	297.3 ^r	46.3	76.4 ^r	107.7	280.6	93.6 ^r	232.8 ^r
O	161.2 ^r	333.0 ^r	151.9 ^r	263.1 ^r	99.2 ^r	289.7 ^r	53.7 ^r	75.4 ^r	119.9 ^r	285.1 ^r	96.3 ^r	235.3 ^r
N	190.3	339.0	149.9	261.0	97.3	289.8	51.4	75.4	117.0	287.1	90.6	248.0

SHIPMENTS⁽¹⁾ INVENTORIES⁽²⁾ AND NEW ORDERS⁽³⁾ GROUPED ACCORDING TO AN ECONOMIC USE CLASSIFICATION

Consumer Goods Industries												
	Total Consumer Goods Industries			Perishable Consumer Goods Industries			Semi-Durable Consumer Goods Industries			Durable Consumer Goods Industries		
	Shipments	Inventories	New Orders	Shipments	Inventories	New Orders	Shipments	Inventories	New Orders	Shipments	Inventories	New Orders
Million dollars												
1954	419.8	998.0	417.4	269.0	591.8	269.3	94.6	250.9	93.3	56.2	155.3	54.8
1955	453.7	1,036.1	451.5	288.5	608.3	288.6	102.0	261.2	103.4	63.3	166.5	59.5
1954 J	384.9	1,033.7	391.3	271.5	591.6	274.1	69.9	280.0	71.5	43.5	162.1	45.7
A	420.4	1,024.3	419.6	261.4	597.4	263.4	105.3	270.6	93.9	53.7	156.3	62.2
S	462.7	1,016.0	455.0	279.8	607.8	282.2	119.5	255.6	107.6	63.3	152.6	65.1
O	440.6	995.7	422.0	273.4	595.0	271.3	107.1	249.0	93.2	60.1	151.7	57.6
N	444.6	996.7	455.3	279.0	598.7	276.2	97.0	247.2	110.3	68.6	150.8	68.8
D	434.2	998.0	434.4	297.3	591.8	296.2	75.9	250.9	86.9	61.1	155.3	51.3
1955 J	385.8	1,010.6	361.5	252.2	593.4	252.2	79.9	262.3	86.8	53.6	154.8	22.6
F	404.0	1,019.7	399.7	245.6	597.7	241.6	102.0	266.1	97.8	56.5	155.9	60.3
M	449.5	1,030.0	426.7	266.5	607.6	265.5	117.1	261.0	107.7	65.9	161.3	53.4
A	426.3	1,015.9	422.1	271.4	597.1	271.7	100.5	254.6	93.2	54.5	164.1	57.2
M	438.8	1,025.6	465.9	291.3	599.2	291.0	92.1	259.7	111.8	55.4	166.6	63.1
J	452.8	1,039.1	466.9	308.6	603.5	309.0	85.1	267.8	97.2	59.0	167.8	60.7
J	424.5	1,033.2	427.1	301.6	588.2	307.5	74.4	278.4	72.9	48.5	166.5	46.7
A	486.3	1,037.1	495.0	309.8	595.8	314.4	113.3	275.0	112.5	63.1	166.3	63.1
S	524.3	1,027.1	522.2	310.6	600.5	308.3	132.3	266.8	118.5	81.4	159.8	95.4
O	496.6	1,032.4	499.0	300.2	618.5	302.5	121.5	255.6	121.7	74.9	158.3	74.8
N	492.1	1,024.2	486.1	300.9	610.4	298.8	114.5	252.3	128.9	76.7	161.6	58.4
D	464.1	1,036.1	445.3	303.5	608.3	300.6	90.8	261.2	91.5	69.7	166.5	53.2
1956 J	409.1	1,056.9	425.7	266.0	620.1	266.6	90.1	266.0	99.1	53.1	170.8	60.0
F	439.5	1,065.6	439.3	269.1	613.9	269.8	112.6	274.5	108.7	57.8	177.2	60.8
M	460.1	1,068.2	434.9	282.1	613.3	284.3	117.2	273.3	100.4	60.8	181.7	50.2
A	449.0	1,073.2	436.3	284.9	616.6	284.5	106.3	275.1	103.1	57.8	181.5	48.7
M	475.9	1,079.4	493.8	314.6	615.0	311.3	101.3	281.7	118.7	60.0	182.7	63.8
J	479.0	1,106.7	492.6	326.2	627.1	327.7	88.6	292.3	96.7	64.3	187.4	68.2
J	462.3	1,105.0	463.2	321.8	625.1	326.2	84.1	296.1	85.7	56.4	183.8	51.3
A	510.9	1,091.2	495.2	331.8	618.2	334.0	119.8	288.8	106.5	59.3	194.2	54.7
S	520.2 ^r	1,092.0 ^r	517.3 ^r	325.2 ^r	635.1 ^r	326.4 ^r	122.1 ^r	280.0 ^r	114.1 ^r	72.9 ^r	176.9 ^r	76.7 ^r
O	547.7 ^r	1,072.2 ^r	544.5 ^r	344.7 ^r	627.7 ^r	341.2 ^r	130.2 ^r	271.5 ^r	136.8 ^r	72.8 ^r	173.0 ^r	66.5 ^r
N	521.2	1,072.5	522.3	331.6	629.6	330.7	120.6	267.8	126.0	69.0	175.1	65.6

Table 26.—MANUFACTURING INVENTORIES, SHIPMENTS AND ORDERS—concluded
MONTHLY AVERAGES OR CALENDAR MONTHS

SHIPMENTS⁽¹⁾, INVENTORIES⁽¹⁾ AND NEW ORDERS⁽²⁾ GROUPED ACCORDING TO
AN ECONOMIC USE CLASSIFICATION

	Capital Goods Industries									Construction Goods Industries		
	Total Capital Goods Industries			Heavy Transportation Equipment Industries			Other Capital Goods Industries			Shipments	Inventories	New Orders
	Shipments	Inventories	New Orders	Shipments	Inventories	New Orders	Shipments	Inventories	New Orders			
Million dollars												
1954	132.0	379.2	130.9	65.6	112.7	69.0	66.5	266.5	62.0	108.6	277.1	108.9
1955	131.1	373.2	136.2	60.2	115.9	56.7	70.9	257.3	79.5	129.6	313.1	138.7
1954	O	110.1	372.7	42.8	49.9	112.6	-14.9	60.2	260.1	57.7	126.4	282.3
	N	120.9	374.8	90.7	56.3	111.8	28.4	64.6	263.0	62.3	115.4	272.5
	D	131.1	379.2	124.4	65.0	112.7	53.4	66.1	266.5	71.0	98.1	277.1
1955	J	112.5	382.7	108.5	57.6	117.6	54.8	54.9	265.1	53.7	89.3	284.5
	F	131.3	377.1	114.4	61.7	114.6	33.6	69.6	262.5	80.8	93.6	294.3
	M	146.1	374.2	129.5	70.4	117.7	37.5	75.7	256.5	92.0	112.0	306.8
	A	131.3	370.9	122.5	57.7	115.5	52.1	73.6	255.4	70.4	116.9	310.4
	M	134.6	367.8	178.0	58.8	116.4	92.3	75.9	251.4	85.7	146.5	307.3
	J	135.2	358.2	131.2	59.5	111.9	47.9	75.8	246.3	83.3	154.5	303.4
	J	128.0	343.8	138.7	60.2	109.3	72.0	67.8	234.5	66.7	129.2	300.8
	A	118.1	337.6	117.5	49.3	110.9	46.3	68.8	226.7	71.2	150.7	293.2
	S	132.7	339.0	138.7	60.2	109.8	56.1	72.5	229.2	82.6	153.1	290.2
	O	125.9	344.9	109.3	54.3	110.5	25.4	71.6	234.3	83.9	149.8	290.2
	N	129.4	349.7	174.1	55.9	113.8	88.6	73.5	235.9	85.5	134.2	297.6
	D	148.5	373.2	171.6	77.3	115.9	73.8	71.2	257.3	97.9	125.3	313.1
1956	J	128.6	383.6	124.9	61.6	118.3	46.4	66.9	265.4	78.5	113.6	326.9
	F	150.3	392.6	142.8	71.9	121.3	55.4	78.3	271.3	87.5	121.8	345.0
	M	155.9	404.9	149.5	63.8	128.3	63.6	92.1	276.7	85.9	140.3	363.1
	A	154.6	413.4	248.5	61.6	132.1	139.9	93.0	281.3	108.6	148.1	372.1
	M	168.2	406.1	171.3	76.5	126.2	88.6	91.6	279.9	82.7	165.3	385.8
	J	166.0	413.2	109.1	73.1	125.8	1.7	92.9	287.5	107.4	175.0	385.0
	J	158.2	408.2	160.7	73.7	125.7	73.9	84.5	282.4	86.8	156.4	380.2
	A	137.3	404.4	141.6	55.2	124.8	63.4	82.1	279.6	78.2	164.9	367.4
	S	157.0 ^r	398.1 ^r	179.6 ^r	71.3	123.2 ^r	90.2	85.7 ^r	274.9 ^r	89.5 ^r	171.2 ^r	365.4 ^r
	O	156.3 ^r	399.9 ^r	134.0 ^r	65.1 ^r	120.5 ^r	48.8 ^r	91.2 ^r	279.3 ^r	85.3 ^r	179.9 ^r	361.0 ^r
	N	153.7	407.6	147.9	63.3	125.3	44.4	90.4	282.3	103.6	170.2	357.1

Miscellaneous Industries

	Industries Producing Largely for Export			Motor Vehicles and Related Industries			Intermediate Goods and Supplies			Unclassifiable Industries		
	Shipments	Inventories	New Orders	Shipments	Inventories	New Orders	Shipments	Inventories	New Orders	Shipments	Inventories	New Orders
	Million dollars											
1954	265.7	621.9	260.6	97.9	201.2	98.1	196.9	505.2	198.5	238.2	561.9	233.6
1955	296.2	591.5	285.7	125.1	242.5	123.8	231.5	540.1	242.5	263.2	595.2	264.6
1954	O	275.8	635.1	260.7	62.7	191.5	68.4	192.8	485.2	182.7	248.6	572.8
	N	274.3	628.5	248.8	78.7	199.6	83.3	202.2	504.3	209.7	247.3	566.0
	D	249.5	621.9	255.7	101.6	201.2	110.2	197.1	505.2	216.0	241.6	561.9
1955	J	267.2	610.5	327.6	112.0	194.9	117.7	196.5	504.7	225.5	228.2	555.0
	F	260.9	612.3	237.3	115.5	211.9	111.6	214.2	486.4	243.1	228.4	561.5
	M	299.3	606.5	280.4	115.9	247.6	117.4	235.2	473.7	232.9	245.5	568.0
	A	276.2	573.0	254.9	179.0	219.5	174.2	222.9	473.1	222.9	229.5	578.9
	M	298.1	576.0	278.6	172.5	213.0	163.5	238.8	470.2	239.0	255.8	583.3
	J	313.9	581.2	304.1	167.9	204.7	166.4	236.5	474.9	248.6	284.7	589.5
	J	293.8	593.7	272.4	144.3	192.7	140.8	206.7	475.6	230.7	257.4	597.3
	A	312.7	594.4	297.0	91.2	195.2	95.6	235.9	471.1	257.2	290.2	593.7
	S	315.6	615.8	305.2	89.8	206.1	83.8	253.8	476.9	255.0	295.2	591.7
	O	311.6	596.5	280.1	104.9	211.2	105.5	248.9	503.5	253.3	279.4	598.3
	N	307.4	589.8	297.1	106.3	226.0	104.8	250.5	523.3	257.2	286.8	596.2
	D	297.5	591.5	293.5	101.8	242.5	104.6	238.7	540.1	244.6	276.8	595.2
1956	J	292.4	582.9	339.3	94.9	257.8	109.6	239.7	539.1	264.4	267.9	613.1
	F	298.8	589.3	305.7	103.6	290.5	122.1	255.1	527.2	264.5	267.9	632.6
	M	313.7	591.9	302.5	153.8	299.6	151.9	268.1	511.9	246.4	284.3	642.4
	A	285.3	583.0	276.5	188.1	286.9	188.5	255.7	515.5	253.9	273.5	651.1
	M	327.2	595.0	313.3	185.4	285.8	168.5	272.3	528.3	267.8	309.0	650.6
	J	331.4	608.9	332.2	172.8	272.4	164.2	259.4	547.1	226.4	297.7	660.0
	J	319.4	632.2	309.8	149.8	260.0	153.7	243.7	547.6	244.8	287.8	673.1
	A	350.8	666.3	362.1	97.1	243.5	106.3	260.3	559.4	280.9	305.1	676.5
	S	321.5 ^r	691.5	317.0 ^r	86.9 ^r	256.8 ^r	94.1 ^r	264.9 ^r	560.5 ^r	252.2 ^r	307.3 ^r	676.0 ^r
	O	332.7 ^r	695.3 ^r	322.2 ^r	126.6 ^r	280.7 ^r	125.0 ^r	274.9 ^r	593.0 ^r	284.7 ^r	323.2 ^r	670.4 ^r
	N	312.9	687.5	307.1	153.0	282.8	148.7	274.3	619.4	285.9	309.9	671.1

⁽¹⁾In industries where long-term contracts involve the receipt of progress payments, all such payments are treated as sales. The series represents an estimated projection, on a monthly basis, of the latest available Census of Industry values.

⁽²⁾Total new orders received during the period, at estimated selling values. The series cover total New Orders, net of cancellations, regardless of whether the orders will be filled from stock or as a result of activity during the same month (and also be reported as shipments in the month received) or whether they will be added to existing backlogs.

⁽³⁾Estimated total unfilled orders on books at end of month, irrespective of work done on them or of stocks from which they can be filled, but less progress receipts in industries working on long term contracts. Sales in these industries include progress receipts. Estimates are derived by inflating the monthly reported values to total for each industry on the basis of the estimated year-end total values for each industry as obtained from annual surveys.

⁽⁴⁾Manufacturing inventory owned by manufacturers, whether held at plant or not, at end of period.

Source: Monthly Report of Inventories, Shipments and Orders in Manufacturing Industries, D.B.S.

Table 27.—TOBACCO AND BEVERAGES
MONTHLY AVERAGES OR CALENDAR MONTHS

	Tobacco					Beverages				
	Releases for Consumption in Canada ⁽¹⁾					Stocks ⁽²⁾	Production			Stocks ⁽²⁾
	Cut tobacco	Plug tobacco	Snuff	Cigarettes	Cigars	Unmanufactured	Beer ⁽³⁾	New spirits	Spirits bottled ⁽⁴⁾	Distilled liquor
	Thousand pounds		Millions			Million pounds	Thousand barrels	Million proof gallons		
1954	2,038	129	71	1,843	20.4	171.1	698.4	2.22	1.05	99.48
1955	1,967	128	69	2,048	21.1	176.0	740.2	2.36	1.10	107.08
1954	2,387	58	68	2,239	23.0	..	833.5	1.76	0.99	97.96
A	1,945	131	83	1,874	22.4	163.2	648.4	2.00	1.17	98.08
S	1,901	150	66	1,853	21.1	..	591.6	2.46	1.31	98.24
O	2,172	137	76	2,028	23.9	..	719.0	2.46	1.90	98.26
N	2,050	151	76	1,913	22.9	171.1	629.2	2.61	1.09	99.48
D	1,889	131	65	1,697	17.4	..	545.8	2.48	0.89	100.76
1955	1,910	140	63	1,795	16.7	..	539.3	2.40	0.72	102.02
J	2,138	164	76	2,014	20.7	229.0	704.1	2.63	0.89	102.92
F	1,965	141	63	1,903	18.9	..	728.0	2.45	0.86	103.63
M	2,377	134	74	2,225	22.3	..	920.0	2.40	0.98	104.56
A	2,518	115	87	2,702	22.3	202.8	927.0	2.24	1.14	105.05
M	1,217	76	36	1,331	11.6	..	841.3	1.31	0.86	105.03
J	2,300	138	85	2,228	25.7	..	933.0	2.23	1.08	105.55
A	1,975	143	79	2,192	24.5	171.3	725.2	2.22	1.20	105.77
S	1,733	134	64	2,123	22.9	..	696.5	2.62	1.45	106.22
O	1,877	122	69	2,249	26.3	..	741.3	2.70	1.98	106.08
N	1,741	101	69	2,116	23.3	176.0	581.0	2.58	1.11	107.08
D	1,841	121	67	1,898	18.5	..	518.9	2.47	0.90	108.00
1956	1,845	144	59	2,011	21.3	..	603.9	2.58	0.88	109.13
J	1,803	89	71	2,100	20.8	213.4	750.9	2.78	0.96	110.08
F	1,980	111	70	2,380	20.9	..	850.4	2.70	1.04	111.11
M	2,003	114	76	2,550	23.0	..	900.9	2.89	1.09	112.24
A	1,971	98	78	2,500	21.1	187.6	933.9	2.29	1.22	112.59
M	1,143	51	39	1,668	15.2	..	941.6	1.29	0.99	112.48
J	2,167	102	84	2,456	23.6	..	846.1	2.08	1.38	112.43
A	1,536	100	66	2,143	23.6	158.0	665.7	2.27	1.42	112.87
S	1,869	144	85	2,533	24.0	..	716.9	2.67	1.98	112.74
O	1,596	94	72	2,568	23.3	..	760.0	2.72	1.97	112.82
N										

⁽¹⁾Releases of domestically manufactured tobacco for consumption in Canada. ⁽²⁾End of period. ⁽³⁾The production of beer is shown in thousand barrels of 25 gallons each. ⁽⁴⁾Includes bottling of imported liquors.
Source: Department of National Revenue: and Quarterly Report, Stocks and Consumption of Unmanufactured Tobacco, D.B.S.

Table 28.—RUBBER
MONTHLY AVERAGES OR CALENDAR MONTHS

	Imports	Production	Consumption			Consumption of Natural and Synthetic				Stocks	
	Natural ⁽¹⁾	Synthetic	Natural	Synthetic	Reclaim	Total	Tires and Tubes	Footwear	Wire and Cable	End of Period	
										Natural	Synthetic
Million pounds											
1954	7.97	16.16	7.76	5.61	2.38	13.38	8.88	1.35	0.43	7.65	11.80
1955	9.25	19.39	8.27	7.51	2.81	15.78	10.42	1.52	0.46	9.18	19.69
1954	7.76	17.69	8.58	5.46	2.20	14.04	9.38	1.47	0.42	10.07	13.83
S	7.71	17.83	8.10	4.79	2.07	12.89	8.42	1.45	0.45	9.06	14.53
O	8.18	17.81	8.85	5.72	2.20	14.57	9.49	1.56	0.51	7.88	11.40
N	9.53	17.67	8.62	5.35	2.17	13.97	9.04	1.41	0.42	7.65	11.80
D	7.87	18.20	7.86	5.86	2.38	13.73	8.99	1.45	0.41	7.71	11.80
1955	9.89	17.13	8.52	7.02	3.03	15.54	10.27	1.57	0.42	8.73	10.95
J	9.49	19.43	9.27	7.54	3.11	16.82	10.99	1.64	0.52	8.40	11.17
F	9.38	17.09	8.56	6.74	2.75	15.30	10.17	1.38	0.48	8.52	11.37
M	13.06	19.86	8.43	7.49	2.47	15.92	10.56	1.54	0.55	11.00	12.36
A	8.92	19.23	8.59	8.48	3.33	17.07	11.22	1.60	0.51	12.20	12.07
M	6.05	18.33	6.17	6.02	2.34	12.20	8.95	0.77	0.20	10.65	12.76
J	7.87	18.15	6.43	6.01	2.05	12.44	7.08	1.77	0.54	10.80	13.07
A	10.08	20.82	8.95	8.29	3.04	17.24	11.20	1.65	0.59	9.69	15.37
S	9.18	22.16	8.66	7.95	2.78	16.61	11.02	1.63	0.36	10.32	18.00
O	9.86	20.68	9.46	9.74	3.37	19.20	12.89	1.70	0.51	10.38	18.88
N	9.34	21.65	8.38	8.91	3.02	17.29	11.70	1.55	0.43	9.18	19.69
1956	11.52	21.81	7.37	9.05	3.00	16.42	11.22	1.43	0.57	12.60	18.45
J	7.16	18.43	7.50	9.26	3.12	16.75	11.18	1.65	0.65	13.13	15.30
F	7.66	23.14	7.38	9.12	3.31	16.50	10.80	1.44	0.65	13.01	16.05
M	6.65	22.96	7.98	9.86	3.53	17.84	11.97	1.56	0.71	10.59	15.98
A	9.07	23.64	8.13	10.14	3.63	18.27	12.53	1.59	0.71	9.88	17.93
M	5.68	23.26	8.11	9.05	3.36	17.16	11.31	1.45	0.75	9.84	19.69
J	7.74	19.55	7.00	8.30	2.84	15.30	11.43	0.96	0.40	8.97	17.87
A	8.31	22.82	6.90	7.38	2.41	14.28	8.86	1.72	0.73	9.45	18.26
S	9.92	23.98	8.43	8.69	2.81	17.13	11.65	1.36	0.75	9.22	18.94
O		23.96	9.82	9.45	3.23	19.27	13.15	1.76	0.79	8.26	15.87
N		23.10	9.61	9.65	3.25	19.26	12.99	1.67	0.98	8.99	13.10

36 ⁽¹⁾Includes crude rubber, Gutta-percha unmanufactured, Latex and Balata crude.
Source: Monthly Report on Consumption, Production and Inventories of Rubber, D.B.S.

Table 28.—RUBBER—concluded
MONTHLY AVERAGES OR CALENDAR MONTHS

RUBBER TIRES ⁽¹⁾					RUBBER FOOTWEAR							
Production ⁽²⁾		Shipments			Production					Shipments	Stocks	
Total	Total	To Manufacturers	To Dealers	Total	Boots all Rubber					Total	End of Period Total	
					Knee, Storm King and Hip	Lumbermen's etc.	Over-shoes and Galoshes ⁽³⁾	Light and Heavy Rubbers	Utility Canvas Footwear			
Thousands					Thousand Pairs							
1954	513.3	500.3	160.3	318.7	1,008.8	118.2	41.4	360.1	299.2	169.2	1,101.7	3,037.7
1955	614.9	598.4	199.2	382.4	1,218.3	131.0	51.8	503.7	325.1	177.1	1,151.3	3,926.1
1954	458.2	410.8	76.2	306.8	1,319.3	157.6	56.5	626.1	395.4	52.4	1,666.0	3,301.8
N	507.4	396.3	96.2	283.3	1,242.9	165.9	47.6	552.5	373.8	78.4	1,339.1	3,205.6
D	474.0	428.3	122.8	288.8	961.7	105.0	41.7	400.7	283.1	111.7	1,129.5	3,037.7
1955	509.2	600.3	152.3	421.6	1,035.3	141.1	39.2	283.2	303.9	253.5	552.8	3,604.6 ⁽⁴⁾
J	590.0	518.3	192.5	303.2	1,249.6	166.7	46.2	331.3	376.7	311.0	1,044.1	3,810.1
F	639.5	505.2	261.8	214.6	1,382.1	199.2	45.1	362.6	431.9	316.0	1,233.9	3,959.1
M	588.4	591.5	277.8	298.9	1,187.6	117.2	47.9	387.7	353.8	248.5	937.0	4,209.7
A	620.5	703.6	296.3	388.7	1,278.0	114.5	52.0	460.7	296.0	315.5	535.5	4,952.2
M	693.9	755.4	276.5	462.2	1,309.4	135.0	64.9	562.8	335.7	164.9	645.8	5,615.8
J	561.0	771.2	243.3	517.2	646.2	52.0	27.7	304.9	138.5	102.9	841.0	5,421.0
A	416.1	520.1	129.9	381.4	1,356.9	124.5	61.4	694.8	337.9	97.8	1,602.4	5,175.5
S	630.2	549.2	104.6	433.8	1,443.3	141.2	65.4	773.2	354.2	72.7	1,972.8	4,646.0
O	636.7	589.4	132.3	439.4	1,478.6	141.5	63.9	800.8	379.2	61.0	1,731.1	4,393.6
N	775.7	581.5	166.3	402.3	1,340.9	139.1	64.8	683.9	345.6	74.0	1,616.5	4,118.0
D	717.8	494.9	156.3	325.6	912.1	94.5	43.2	399.2	248.0	107.8	1,060.6	3,926.1 ⁽⁴⁾
1956	715.6	491.2	153.2	328.8	984.9	111.7	24.4	208.3	251.3	223.7	723.7	4,134.8 ⁽⁴⁾
J	716.6	483.2	173.8	300.0	1,365.8	156.9	29.8	267.4	320.5	341.8	1,190.7	4,309.9
F	682.9	559.0	253.2	291.8	1,379.4	151.3	33.1	286.7	318.6	354.7	1,421.7	4,267.6
M	731.9	773.7	323.0	439.0	1,296.9	128.1	45.1	312.1	309.4	266.4	1,113.5	4,451.0
A	755.8	919.0	293.0	613.0	1,540.6	109.8	53.3	450.1	280.1	331.1	485.8	5,315.3 ⁽⁴⁾
M	695.2	836.3	279.0	544.7	1,165.7	108.2	58.6	478.9	230.0	95.6	542.5	5,938.5
J	681.0	735.5	237.2	486.1	730.4	66.5	29.7	292.0	116.9	33.4	858.5	5,810.4
A	524.0	627.9	107.9	508.3	1,440.5	147.9	67.7	602.1	240.5	52.7	1,712.9	5,537.9
S	531.8	662.2	76.8	444.0	1,381.7	133.8	52.2	544.5	223.4	37.0	2,030.4	4,889.2
O	743.3	636.7	180.3	442.8	1,612.3	146.2	52.2	631.6	309.9	34.2	1,888.6	4,612.9
N	773.5	617.7	223.2	386.1	1,548.4	156.1	54.6	646.5	306.7	63.5	1,665.8	4,495.5

⁽¹⁾Excludes bicycle tires. ⁽²⁾Includes small number of imported tires. ⁽³⁾Includes plastic footwear. ⁽⁴⁾Adjusted for revisions in previous months.
Source: The Rubber Association of Canada.

Table 29.—LEATHER
MONTHLY AVERAGES OR CALENDAR MONTHS

HIDES AND SKINS				PRODUCTION OF FINISHED LEATHER						
Stocks: End of Period		Wettings		Cattle Leather			Calf and Kip Skin	Sheep and Lamb Leather		
Cattle Hides	Calf and Kip Skins	Cattle Hides	Calf and Kip Skins	Sole Leather	Upper Leather	Glove and Garment Leather	Upper Leather	Glove and Garment Leather	Shoe Leather	
Thousands				Thousand Pounds	Thousand Square Feet	Thousand Square Ft.	Dozen Skins			
1954	545	471	162	71	1,064	4,128	537	826	3,672	2,629
1955	509	413	191	96	1,120	4,886	789	885	5,413	2,050
1954	528	534	154	95	923	3,732	656	946	4,446	2,838
O	500	502	178	81	1,039	4,258	828	923	4,107	3,556
N	545	471	189	102	928	4,981	786	1,034	4,200	3,129
D	538	409	194	99	1,005	4,699	712	950	3,856	2,261
1955	505	328	195	87	1,061	4,755	742	790	5,066	2,198
J	557	337	193	89	1,157	5,103	904	875	6,313	2,708
F	553	365	172	102	1,075	3,975	799	864	5,691	1,877
M	520	364	194	98	1,174	4,381	779	1,004	5,301	2,216
M	513	429	176	88	1,105	4,940	766	912	5,274	1,959
J	526	445	125	66	711	3,090	427	502	2,949	808
A	529	417	206	90	983	5,488	815	780	4,835	2,055
S	509	384	197	114	1,080	5,224	797	913	6,062	1,734
O	488	391	203	101	1,312	5,721	851	840	6,650	2,104
N	502	399	217	121	1,402	5,602	859	1,118	6,879	2,323
D	509	413	217	97	1,377	5,653	1,013	1,073	6,074	2,351
1956	546	388	224	104	1,288	5,778	864	984	5,519	1,552
J	562	404	219	80	1,314	5,899	832	979	5,517	1,388
F	553	462	215	75	1,457	5,521	743	846	5,497	1,907
M	554	537	207	61	1,160	5,125	918	732	7,508	1,733
A	538	625	214	64	1,194	5,542	952	702	6,546	1,378
M	540	646	178	62	1,243	5,314	860	795	6,550	1,473
J	536	647	145	59	631	3,022	697	436	5,059	960
A	526	679	199	64	1,199	5,573	889	658	6,352	2,968
S	505	649	189	69	1,109	4,868	468	631	4,049	1,158
O	555	589	224	109	1,135	5,845	1,120	802	5,648	1,623
N	571	498	226	125	1,348	5,697	1,251	1,026	5,821	1,739

Source: Statistics of Hides, Skins and Leather, D.B.S.

Table 29.—LEATHER—concluded
MONTHLY AVERAGES OR CALENDAR MONTHS

PRODUCTION OF BOOTS AND SHOES									
Men's	Women's	Boys' and Youths'	Misses' and Children's	Babies' and Infants'	Total All Kinds	Leather or Fabric Uppers	All Other		
Thousand pair									
1954	669	1,456	156	567	239	3,088	2,553	535	
1955	743	1,530	139	581	239	3,232	2,643	589	
1954	A	737	1,501	146	592	250	3,226	2,595	631
	S	773	1,551	150	634	269	3,377	2,589	788
	O	680	1,324	126	608	304	3,042	2,217	824
	N	675	1,313	127	607	274	2,996	2,229	768
	D	634	1,120	109	514	220	2,597	2,142	455
1955	J	595	1,402	129	499	217	2,843	2,609	234
	F	682	1,517	125	563	216	3,103	2,775	327
	M	793	1,841	148	673	274	3,730	3,214	516
	A	691	1,699	123	576	230	3,320	2,838	482
	M	712	1,658	136	610	257	3,373	2,803	570
	J	761	1,585	129	605	273	3,354	2,752	602
	J	511	954	107	365	161	2,099	1,704	394
	A	806	1,615	151	622	233	3,427	2,706	721
	S	872	1,717	160	613	251	3,613	2,805	808
	O	853	1,489	148	628	267	3,385	2,501	884
	N	862	1,551	164	653	284	3,514	2,587	926
	D	770	1,335	145	563	207	3,020	2,422	598
1956	J	815	1,644	133	612	240	3,445	3,026	419
	F	890	1,781	161	665	270	3,767	3,281	486
	M	892	1,946	165	670	287	3,960	3,479	481
	A	852	1,832	151	625	250	3,710	3,186	523
	M	863	1,816	175	631	267	3,754	3,190	564
	J	805	1,650	147	634	265	3,501	2,918	583
	J	595	1,039	121	456	199	2,410	2,004	405
	A	914	1,873	165	650	259	3,860	2,926	934
	S	852	1,667	157	628	253	3,558	2,725	833
	O	904	1,762	153	660	307	3,787	2,816	970

Source: Production of Leather Footwear, D.B.S.

Table 30.—PRIMARY TEXTILES: Cotton, Wool and Rayon
MONTHLY AVERAGES OR CALENDAR MONTHS

	Raw Cotton ⁽¹⁾		Broad Woven Cotton Fabric	Cotton Yarn	Worsted Yarn	Woolen and Worsted Fabrics	Broad Woven Rayon Fabric		
	Imports	Bale Openings		Shipments	Production		Production		
	Thousand pounds	Number of bales ⁽²⁾	Thousand pounds ⁽³⁾	Thousand yards	Thousand pounds		Thousand yards		
1954	12,715	26,402	13,118	21,998	11,142	1,004	1,449	7,115	
1955	14,684	31,564	15,563	23,941	13,320	1,265	1,897	8,112	
1954	J	13,409	23,006	11,424	21,656	9,709	1,015	1,546	7,066
	J	9,934	18,903	9,407	20,902	7,977	779	1,258	4,596
	A	12,189	25,166	12,516	20,324	10,620	980	1,512	7,323
	S	7,784	30,953	15,402	24,766	13,062	1,034	1,703	8,375
	O	8,353	28,047	13,961	23,589	11,836	1,178	1,512	8,105
	N	19,208	29,000	14,443	23,151	12,238	1,172	1,416	7,307
	D	22,067	31,951	15,933	21,809	13,483	1,142	1,900	8,587
1955	J	16,387	27,796	13,859	25,064	11,730	1,120	1,652	7,661
	F	12,697	31,222	15,539	24,308	13,176	1,101	1,779	8,682
	M	17,002	35,794	17,837	30,642	15,105	1,403	1,978	9,361
	A	16,690	30,924	15,393	19,610	13,050	1,250	1,696	8,266
	M	16,084	33,239	16,509	21,560	14,027	1,286	1,761	7,530
	J	14,136	31,812	15,769	22,217	13,425	1,379	2,031	8,601
	J	9,307	20,021	9,899	19,698	8,449	823	1,409	5,280
	A	12,509	32,082	15,850	22,681	13,539	1,255	1,971	8,536
	S	13,480	34,283	16,846	24,500	14,467	1,435	2,104	8,331
	O	16,160	33,344	16,257	24,465	14,071	1,508	2,043	7,975
	N	16,068	35,351	17,149	24,907	14,918	1,511	2,081	8,058
	D	15,692	32,898	15,850	27,645	13,883	1,108	2,259	9,062
1956	J	23,204	32,510	15,623	30,898	13,719	1,498	1,951	7,014
	F	15,865	34,232	16,419	30,442	14,446	1,513	2,303	8,242
	M	19,709	34,049	16,331	35,711	14,342	1,508	2,055	9,559
	A	18,700	33,818	16,281	22,014	14,271	1,430	1,895	7,284
	M	15,233	28,999	13,997	23,473	12,238	1,317	1,993	7,916
	J	6,705	29,031	13,999	20,438	12,251	1,393	2,001	8,688
	J	7,122	20,033	9,706	19,280	8,454	1,083	1,464	4,098
	A	17,808	32,480	15,723	22,287	13,707	1,110	1,711	6,485
	S	10,983	29,864	14,603	21,807	12,603	1,236	1,850	8,008
	O		36,100	17,801	25,076	15,234	1,574	1,874	9,975
	N		36,432	18,095	23,415	15,374			6,843
	D		28,225	14,037		11,911			

⁽¹⁾Monthly data include estimate for non-reporting companies.

⁽²⁾Bales of 500 pounds gross weight.

⁽³⁾Invoice weight.

Table 31.—PRODUCTION OF FACTORY CLOTHING
QUARTERLY AVERAGES OR QUARTERS

WOMEN'S AND MISSES'										
	Coats		Dresses			Skirts		Blouses		Slips and Petticoats ⁽¹⁾
			Wool and wool mixtures	Rayon and rayon mixtures	Cotton, linen and other	Wool and wool mixtures	Rayon and rayon mixtures	Cotton	Rayon and rayon mixtures	
	Thousands	Thousands	Thousands	Thousands	Thousands	Thousands	Thousand dozen	Thousand dozen	Thousand dozen	
1954	410.0	177.3	82.8	1,450.7	1,292.3	274.5	335.9	79.1	43.8	210.7
1955	394.8	179.0	87.2	1,447.5	1,356.8	282.3	306.5	89.5	37.9	216.2
1953 1st	542.6	278.7	16.6	1,814.8	1,644.8	211.5	389.2	55.6	57.3	226.4
2nd	320.4	154.2	20.3	1,762.5	2,014.9	129.0	246.0	98.8	40.7	217.7
3rd	530.5	137.5	188.1	1,512.0	1,003.3	315.2	387.8	36.2	45.4	178.8
4th	333.2	80.3	109.5	1,479.7	1,060.8	298.8	332.3	39.8	55.2	214.8
1954 1st	509.8	296.1	30.8	1,545.9	1,662.7	274.0	414.2	87.3	47.3	213.0
2nd	330.4	169.8	21.3	1,464.6	1,640.5	124.6	279.8	126.6	48.2	204.0
3rd	469.7	138.6	166.3	1,375.1	906.6	383.5	399.7	50.9	49.9	199.4
4th	330.2	104.9	112.7	1,417.2	959.4	315.9	249.8	51.5	29.7	226.5
1955 1st	463.1	316.0	27.4	1,390.1	1,510.0	225.6	371.4	108.2	50.1	212.5
2nd	317.4	157.3	32.6	1,403.3	1,840.8	147.4	202.6	133.1	35.9	220.2
3rd	466.6	142.3	188.3	1,475.2	985.5	386.0	376.3	54.3	37.6	194.6
4th	331.9	100.3	100.6	1,521.6	1,090.8	370.3	275.9	62.5	28.2	237.7
1956 1st	471.8	298.7	43.9	1,414.1	1,735.7	318.7	352.1	100.4	33.5	254.0
2nd	361.2	153.3	34.0	1,436.7	1,861.8	198.3	178.6	129.7	25.4	212.3
3rd	468.2	150.9	223.9	1,434.0	892.9	445.4	377.3	67.3	28.5	201.8
CHILDREN'S					BOYS'					
	Coats	Suits	Dresses, All Kinds	Suits	Overcoats and Topcoats	Trousers and Slacks, Fine	Overalls, Bib and Waist	Shirts		
								Dress, Fine, Cotton	Sport, Fine	Work
	Thousands	Thousands	Thousands	Thousands	Thousands	Thousands	Thousands	Thousand dozen	Thousand dozen	Thousand dozen
1954	219.4	55.8	871.4	43.7	17.2	353.3	35.8	21.1	17.9	8.3
1955	227.7	61.8	932.1	39.2	14.7	396.3	40.3	21.6	27.9	6.8
1953 1st	286.8	48.2	1,442.2	78.6	10.8	434.7	33.0	16.7	31.7	6.3
2nd	164.9	38.0	844.8	56.5	8.3	476.5	39.8	19.5	26.4	8.3
3rd	286.3	27.7	752.3	40.2	21.0	396.3	32.4	12.9	23.2	16.0
4th	203.7	30.8	850.1	39.1	22.6	288.6	30.0	18.7	21.2	9.1
1954 1st	254.8	80.5	971.5	55.6	13.5	351.0	29.6	23.2	18.4	7.1
2nd	156.2	71.0	863.3	56.1	13.8	401.4	33.2	22.5	15.7	6.3
3rd	253.5	31.2	774.7	33.9	20.0	337.0	36.3	17.4	20.5	10.7
4th	213.0	40.7	876.1	29.2	21.3	323.7	44.1	21.4	17.1	9.2
1955 1st	254.8	94.7	1,003.5	48.9	19.0	419.8	34.9	21.2	24.1	6.3
2nd	167.7	61.4	819.6	41.4	10.1	386.1	41.6	21.7	14.2	6.2
3rd	269.3	49.5	926.1	32.3	13.9	373.3	39.3	20.5	30.8	7.1
4th	218.8	41.7	979.3	34.4	15.9	405.8	45.4	23.0	42.5	7.4
1956 1st	267.8	45.9	960.3	67.2	7.4	441.0	50.3	20.8	40.4	3.8
2nd	173.9	26.6	777.2	51.4	5.9	457.7	59.9	17.5	36.0	2.1
3rd	308.5	45.5	833.8	27.3	15.1	393.8	54.3	23.3	32.6	2.8
MEN'S AND YOUTHS'										
	Dress Clothing					Work Clothing				
	Suits	Overcoats and topcoats	Trousers and slacks, fine	Shirts		Sport, fine	Overalls			Work shirts
				Dress or business, fine	Cotton		Bib and waist	Combination	Work pants	
Thousands	Thousands	Thousands	Thousands	Thousands	Thousands	Thousand dozen	Thousand dozen	Thousand dozen	Thousand dozen	
1954	451.4	179.8	703.3	144.3	15.3	95.9	72.6	8.7	73.6	79.9
1955	457.8	175.1	721.9	152.7	18.2	103.8	75.7	9.5	65.6	74.9
1953 1st	525.2	202.7	908.3	143.1	29.5	112.3	73.7	15.8	79.8	90.9
2nd	489.5	129.6	794.3	146.5	20.2	122.8	73.0	12.4	74.1	83.2
3rd	358.5	273.9	624.4	130.2	13.8	78.8	61.4	9.4	74.1	87.9
4th	401.7	227.8	573.9	181.8	25.2	93.9	60.4	12.5	75.7	93.7
1954 1st	469.9	178.7	790.4	158.1	12.4	129.8	69.8	10.5	71.9	71.9
2nd	450.6	132.5	797.6	145.2	17.3	104.2	70.1	10.0	89.8	77.3
3rd	411.1	211.0	643.2	129.2	16.2	67.0	65.1	6.5	61.8	86.0
4th	474.1	197.3	582.1	144.7	15.5	82.5	85.3	7.9	71.0	84.6
1955 1st	510.5	164.5	778.3	152.7	15.1	107.4	69.4	8.6	73.6	66.3
2nd	473.1	126.7	805.3	148.9	20.9	102.1	75.2	8.8	64.2	75.1
3rd	420.1	192.9	620.2	136.0	19.1	99.2	77.6	10.8	64.9	78.8
4th	427.5	216.3	683.9	173.1	17.8	106.7	80.7	9.9	59.9	79.5
1956 1st	511.5	157.4	783.2	171.4	21.3	131.3	83.9	11.3	69.2	72.7
2nd	448.5	121.8	918.7	178.3	18.4	127.2	86.4	10.6	66.3	77.9
3rd	391.2	207.6	760.2	147.9	16.3	111.2	79.3	8.9	59.2	76.5

⁽¹⁾Includes children's.

⁽²⁾Includes boys'.

Source: Quarterly Production of Garments (Selected Items), D.B.S

Table 32.—WOOD AND PAPER PRODUCTS
MONTHLY AVERAGES OR CALENDAR MONTHS

PRODUCTION OF SAWN LUMBER											
East of Rocky Mountains											
Canada ⁽¹⁾	Total ⁽¹⁾	Prince Edward Island	Nova Scotia	New Brunswick	Quebec	Ontario	Manitoba	Saskatchewan	Alberta	British ⁽¹⁾ Columbia	
Million feet, board measure											
1953	608.8	271.1	0.9	24.7	27.9	100.1	68.6	4.6	6.8	33.4	337.8
1954	603.7	238.2	0.7	22.8	18.9	91.6	60.1	3.7	7.1	30.5	365.5
1954 S	683.0	244.3	0.7	27.2	14.6	94.6	94.2	5.2	2.7	5.1	438.7
O	564.8	159.7	0.4	19.1	11.1	73.8	44.9	2.3	1.0	7.0	405.2
N	488.2	96.7	0.4	14.3	4.0	44.0	22.5	0.6	1.4	9.4	391.5
D	499.3	138.4	0.6	10.2	12.3	39.2	21.0	0.6	4.1	50.4	360.9
1955 J	625.4	221.3	0.4	20.4	22.1	46.5	26.4	2.3	14.2	89.0	404.1
F	626.3	251.7	0.2	26.7	20.0	62.0	25.3	4.9	12.5	100.2	374.6
M	723.7	317.1	1.3	23.4	28.0	80.6	39.6	5.6	16.1	122.6	406.6
A	471.7	146.5	1.3	25.8	16.7	52.5	32.8	3.9	5.3	8.2	325.1
M	674.1	302.6	1.0	47.7	20.8	122.0	97.8	2.9	6.1	4.4	371.5
J	831.9	406.4	1.5	57.9	26.7	186.2	113.7	8.6	3.3	8.6	425.5
J	766.5	370.9	0.9	47.1	32.3	164.4	108.9	4.5	6.7	6.1	395.6
A	772.3	330.1	1.0	30.8	27.0	134.2	113.0	8.1	4.6	11.4	442.2
S	741.5	287.0	1.0	31.3	20.3	113.3	107.2	5.5	3.6	4.6	454.5
O	588.8	174.7	0.6	18.7	14.3	93.3	35.9	3.1	0.5	8.3	414.1
N	433.8	118.5	0.4	10.8	10.2	49.7	26.4	0.5	2.9	17.7	315.3
D	510.7	171.5	0.4	10.7	16.6	43.5	23.8	0.3	2.7	73.5	339.2
1956 J	576.7	205.0	0.3	14.5	22.0	52.2	31.3	1.5	8.9	74.3	371.8
F	641.3	259.5	0.1	26.8	30.9	62.2	26.5	2.3	8.8	101.8	381.8
M	689.7	277.1	0.3	17.2	29.6	90.1	45.8	3.6	8.8	81.7	412.6
A	474.0	143.8	0.7	10.2	15.6	64.7	34.0	5.3	0.7	12.6	330.3
M	656.0	281.6	0.9	35.2	24.3	138.2	73.6	1.9	3.4	3.9	374.4
J	823.1	410.9	1.7	45.9	32.0	192.3	115.1	9.5	1.9	12.6	412.1
J	794.5	411.1	1.3	37.1	34.9	199.7	117.6	5.3	6.7	8.5	383.3
A	824.0	380.6	1.0	32.3	24.7	157.4	139.0	8.9	3.8	13.5	443.4
S	705.4	305.5	0.9	43.2	16.7	128.9	105.1	3.8	2.2	4.8	399.9
O	603.3	198.7	0.6	24.0	17.5	94.9	56.0	1.6	0.4	3.9	404.5
N	469.7	113.2	0.5	17.8	8.5	52.2	18.6	0.4	0.5	14.6	356.5

WOOD PULP ⁽²⁾					NEWSPRINT				
Production	Production			Exports	Production	Shipments		Stocks End of Period	
	Total	Mechanical	Chemical			Total	Domestic		Export ⁽³⁾
Thousand tons									
1954	806.1	444.8	361.3	181.0	500.1	497.5	35.1	462.5	125.0
1955	830.7	452.4	369.9	197.2	515.9	519.6	35.9	483.8	80.1
1954 S	787.4	432.8	346.2	201.8	491.2	482.6	36.6	445.9	167.6
O	838.7	462.7	367.3	180.5	526.0	541.8	39.7	502.1	151.7
N	823.2	461.0	353.9	194.6	522.1	543.0	37.1	505.9	130.9
D	780.9	439.7	333.3	188.1	500.1	506.0	35.5	470.5	125.0
1955 J	786.2	434.7	343.6	164.7	490.8	466.3	32.2	434.1	149.6
F	761.3	416.9	336.9	160.4	479.3	464.1	33.0	431.1	164.8
M	866.4	472.7	385.0	206.7	539.1	512.0	37.1	474.9	191.9
A	825.8	454.3	363.1	182.3	518.6	540.5	34.1	506.4	170.0
M	849.0	461.3	379.1	233.9	521.3	525.0	38.1	486.9	166.3
J	830.0	445.5	376.0	212.8	507.8	543.4	36.0	507.5	130.7
J	795.5	429.8	357.7	173.0	490.4	502.4	34.4	468.0	118.7
A	874.5	475.7	390.0	217.7	539.5	534.6	34.9	499.7	123.6
S	814.6	442.0	364.6	205.7	503.2	501.6	35.2	466.4	125.2
O	879.2	476.8	393.3	204.1	538.8	547.2	37.1	510.0	116.9
N	866.9	471.5	386.3	214.8	541.7	544.4	39.3	505.1	114.2
D	818.4	447.9	362.7	189.9	520.0	554.1	39.0	515.1	80.1
1956 J	843.0	456.0	378.8	179.8	523.3	502.3	37.7	464.7	101.1
F	837.9	449.1	381.0	200.9	514.7	501.6	36.4	465.2	114.1
M	897.4	478.6	410.3	180.0	552.9	534.8	39.0	495.8	132.2
A	842.6	461.3	373.3	201.3	518.4	508.4	39.4	469.0	142.2
M	913.4	492.5	412.4	214.1	550.5	551.8	40.7	511.1	141.0
J	890.2	479.0	403.4	202.7	536.4	544.5	40.8	503.7	132.9
J	848.6	463.2	377.6	183.2	532.5	543.1	38.5	504.6	122.2
A	912.5	500.8	403.7	215.2	570.4	559.3	41.9	517.4	133.3
S	831.1	453.1	371.2	195.4	514.0	528.7	39.2	489.5	118.5
O	940.3	511.5	420.7	229.9	582.1	578.4	42.4	536.0	122.2
N	898.8	487.2	404.0	176.4	559.5	543.5	40.9	502.7	138.2

40 ⁽¹⁾Monthly totals are not equivalent to annual data which include Newfoundland and Yukon and North West Territories for which only annual statistics are collected. ⁽²⁾Total pulp production covers "screenings" which are already included in exports. "Screenings" are excluded throughout from mechanical and chemical pulp. ⁽³⁾Mill shipments destined for export.
Source: Production, Shipments and Stocks on Hand of Sawmills, D.B.S. Bulletins of Canadian Pulp and Paper Association and Newsprint Association of Canada.

Table 33A.—SHIPMENTS OF PRIMARY IRON AND STEEL SHAPES TO CONSUMING INDUSTRIES
(Carbon and Alloy)

MONTHLY AVERAGES OR CALENDAR MONTHS

	Automotive Industries	Agricultural Implements and Other Farm	Building Construction	Containers	Machinery and Tools	Merchant Trade Products	Mining and Lumbering	National Defence	Pressing, Forming and Stamping	Thousand tons									
										Public Works and Utilities	Railway Operating	Railway Cars and Locomotives	Ship-building	Wholesalers and Warehouses	Miscellaneous	Net Total Domestic Shipments	Producers Inter-change	Export Shipments	Total
1954	11.7	6.2	29.5	22.7	12.7	29.0	11.4	3.1	13.4	1.5	25.6	10.1	1.3	29.2	1.3	208.7	105.9	5.1	379.7
1955	21.2	7.2	43.1	28.0	17.4	36.5	16.3	1.9	21.6	2.1	19.7	10.2	1.1	40.8	1.6	268.8	137.2	33.5	439.5
1954 M	8.5	6.6	25.9	33.7	12.8	29.6	9.0	4.2	11.3	0.8	37.5	8.4	0.7	24.8	1.3	215.2	109.8	1.8	326.8
J	9.0	6.3	33.4	23.8	13.4	29.9	13.5	3.6	12.6	6.3	34.0	10.3	0.7	29.2	1.4	227.5	132.7	2.8	363.1
J A	7.1	8.5	28.5	22.1	10.2	18.4	16.0	2.1	11.9	1.4	38.6	4.2	0.8	28.3	1.2	199.3	112.8	2.5	314.6
S	7.1	3.7	32.9	32.6	10.8	27.4	22.9	2.7	13.2	1.2	11.5	4.3	0.6	30.0	1.4	202.4	106.8	2.4	311.6
O N	11.1	4.6	33.5	20.9	12.6	29.2	14.2	3.1	11.6	1.4	11.7	4.9	0.8	31.8	1.5	193.0	107.0	3.4	303.3
D	12.2	4.8	30.6	13.7	13.4	37.9	8.8	2.4	15.1	0.6	19.8	7.2	0.8	37.2	1.4	207.1	103.8	4.2	315.1
1955 J	11.7	6.7	32.1	15.6	15.1	35.4	12.7	3.6	17.3	0.8	3.2	14.2	1.8	30.9	1.2	202.4	97.3	10.8	310.5
F	14.8	9.7	28.6	14.0	11.9	31.2	8.3	2.7	15.0	0.6	2.3	5.1	2.0	28.2	1.3	175.8	106.1	25.2	307.1
M	18.4	7.0	27.1	23.0	15.0	25.4	10.1	1.8	15.2	1.1	3.5	5.2	1.5	29.3	1.6	185.3	118.9	27.2	331.3
A	22.6	7.6	26.7	24.7	13.9	28.7	10.6	2.4	16.1	1.7	21.0	9.0	1.1	29.0	1.4	216.3	120.0	23.0	359.3
M	25.9	9.1	33.3	28.6	17.6	37.4	10.4	2.0	21.4	1.3	21.7	14.0	1.3	39.1	1.8	264.7	138.0	25.7	428.4
J A	18.5	5.4	39.2	26.9	17.5	38.3	9.1	1.4	19.6	1.6	26.5	6.5	0.9	36.2	1.7	249.3	131.8	38.3	419.4
M	20.6	7.5	50.8	27.4	18.1	38.8	16.9	2.7	18.5	2.7	28.7	7.3	1.5	39.1	1.4	282.1	150.4	46.4	478.9
J	18.7	3.9	50.9	35.4	15.5	37.8	23.0	1.4	21.7	2.4	31.5	11.4	0.6	42.3	2.0	298.4	147.3	38.3	484.0
J A	19.8	4.5	39.8	44.0	17.6	28.2	17.5	1.4	21.9	1.6	26.0	9.2	0.6	41.6	1.8	275.6	150.8	24.4	450.9
S	18.7	6.5	52.8	29.5	15.5	33.9	23.6	2.5	24.7	4.0	13.7	13.8	1.0	41.9	1.6	283.7	140.6	49.0	473.2
O N	20.6	5.0	48.7	29.9	18.4	42.2	19.6	2.5	22.5	1.9	19.4	12.0	1.2	46.4	1.4	291.8	133.0	32.4	457.2
D	25.2	10.0	51.3	25.5	19.7	41.3	17.4	2.4	23.4	1.9	13.7	13.3	1.0	47.3	1.6	294.9	133.1	46.2	474.3
1956 J	23.1	11.2	48.6	24.0	20.6	42.4	19.9	1.6	27.7	2.8	8.5	11.4	1.3	51.2	1.5	295.7	143.7	18.1	457.5
F	22.5	8.3	48.5	17.3	19.1	43.1	17.4	1.4	26.3	2.1	22.8	9.3	1.4	46.5	1.4	287.3	138.8	33.2	459.3
M	22.0	9.4	46.9	27.6	16.9	46.2	13.3	1.8	29.7	2.4	28.7	10.1	1.7	47.5	1.5	305.7	158.8	18.3	482.8
A	18.7	8.7	52.6	45.9	19.2	42.3	18.5	1.1	28.1	4.2	35.3	15.9	1.5	41.6	1.8	335.4	176.0	4.7	516.2
M	20.0	7.5	50.0	49.8	20.1	46.5	15.0	1.3	32.1	9.6	40.9	20.7	1.2	44.9	1.6	361.0	208.9	20.0	589.9
J A	13.6	6.4	50.6	12.8	21.6	42.4	19.2	1.0	31.1	5.2	40.7	24.5	1.4	47.2	2.1	319.6	151.2	5.7	476.5
M	23.4	7.4	59.2	20.1	25.0	53.2	26.2	0.5	31.1	5.2	34.5	22.3	1.0	47.3	1.4	357.7	184.7	17.3	559.7
J	15.4	3.8	57.1	30.0	20.2	43.6	19.4	1.3	27.8	11.3	42.9	19.6	1.5	50.8	1.2	345.8	167.3	6.5	519.7
J A	20.2	4.0	56.5	33.9	23.1	32.8	26.3	0.4	27.3	10.4	30.5	23.8	1.8	50.0	0.8	341.8	175.4	17.6	534.8
S	16.3	3.5	64.2	29.0	26.1	36.8	27.1	0.4	30.7	5.1	28.3	15.3	2.1	56.3	0.8	341.8	206.8	21.9	570.5
O N	21.2	4.9	59.9	22.1	22.5	39.2	22.4	0.4	24.9	4.3	34.0	16.8	1.3	52.5	1.5	327.7	197.9	22.1	547.7
D	21.8	5.2	63.7	18.4	22.8	52.9	22.7	0.7	28.0	4.5	27.4	18.4	2.9	61.9	1.1	352.4	196.2	26.9	575.3

Source: Monthly Report on Primary Iron and Steel, D.B.S.

Table 33B.—PRIMARY IRON AND STEEL
MONTHLY AVERAGES OR CALENDAR MONTHS

	PRODUCTION					PRIMARY IRON AND STEEL SHAPES			
	Pig ⁽¹⁾ Iron	Ferro- Alloys	Steel			Shipments			
			Total	Ingots	Castings	Total ⁽²⁾	Export	Domestic	Imports ⁽³⁾
1954	184.3	9.7	266.3	259.5	6.8	213.8	5.1	208.7	93.2
1955	267.8	13.9	377.5	370.1	7.3	302.3	33.5	268.8	96.1
1954	156.4		247.4	241.6	5.8	196.3	3.4	193.0	71.6
	181.9	9.7	279.3	274.4	4.9	211.3	4.2	207.1	71.3
	210.5		287.2	282.1	5.1	213.2	10.8	202.4	80.9
	183.3		276.0	269.3	6.7	201.0	25.2	175.8	74.7
1955	199.5	8.1	316.8	310.9	6.0	212.4	27.2	185.3	65.1
	215.1		321.2	314.7	6.6	239.3	23.0	216.3	65.8
	275.7		384.6	376.9	7.7	290.4	25.7	264.7	84.0
	272.2	11.5	360.8	353.4	7.4	287.6	38.3	249.3	71.1
	234.1		378.9	371.8	7.1	328.5	46.4	232.1	90.7
	275.0		389.3	381.4	7.9	336.7	38.3	298.4	80.0
	266.8	16.8	360.8	355.2	5.6	300.0	24.4	275.6	87.0
	288.9		386.7	379.7	7.1	332.7	49.0	283.7	95.6
	276.8		374.5	367.0	7.5	324.2	32.4	291.8	114.3
	293.4	19.2	417.3	409.5	7.8	341.2	46.2	294.9	126.9
	284.4		415.5	406.8	8.7	313.8	18.1	295.7	154.8
	281.9		423.1	414.7	8.4	320.5	33.2	287.3	117.4
1956	285.1	19.4	433.7	425.2	8.5	324.0	18.3	305.7	139.5
	268.5		400.6	391.3	9.4	340.1	4.7	335.4	128.3
	292.6		440.7	429.7	11.0	381.0	20.0	361.0	145.8
	287.1	21.1	434.1	423.6	10.5	325.3	5.7	319.6	229.0
	291.3		462.1	451.3	10.9	375.0	17.3	357.7	266.4
	303.1		445.6	435.4	10.2	352.3	6.5	345.8	225.8
	307.6	20.0	441.6	432.4	9.1	359.4	17.6	341.8	202.3
	316.7		452.3	443.8	8.5	363.7	21.9	341.8	128.7
	295.8		434.4	424.8	9.6	349.8	22.1	327.7	174.6
	307.6		466.2	455.0	11.2	379.2	26.9	352.4	222.4
	298.9		444.4	432.9	11.5				

⁽¹⁾Includes some silvery pig iron formerly included with ferro-alloys. ⁽²⁾Excluding producers' interchange. ⁽³⁾Imports include, in addition to all other shapes, wire and wire rope. Beginning January 1954, imports exclude castings, forgings, fittings and couplings. ⁽⁴⁾Monthly average.
Source: Primary Iron and Steel, D.B.S.

Table 34.—MOTOR VEHICLES: Production and Sales
MONTHLY AVERAGES OR CALENDAR MONTHS

	Total Motor Vehicles		Commercial Including Military		PASSENGER CARS							
	Prod.	Ship.	Prod.	Ship.	Prod.	Ship.	Imports less Re-exports	Total Supply ⁽¹⁾	Sales		Domestic Sales Financed	
									Total	Exp.		Dom.
	Thousands											
1954	29.34	29.76	5.68	5.82	23.66	23.93	3.20	26.86	26.49	0.61	25.88	10,508
1955	37.85	37.80	6.60	6.55	31.25	31.25	4.04	35.29	33.24	0.99	32.25	13,016
1954	8.93	13.98	1.94	3.43	6.99	10.55	1.30	8.28	23.69	0.47	23.22	10,309
	12.08	10.62	3.37	3.23	8.71	7.39	0.98	9.69	16.25	0.25	15.99	8,823
	17.26	18.18	2.91	3.04	14.35	15.14	2.57	16.92	16.38	0.07	16.31	7,416
	26.15	26.28	3.58	4.35	22.57	21.93	2.32	24.89	19.58	0.12	19.45	6,770
1955	28.92	29.40	3.40	3.27	25.52	26.13	3.38	28.90	18.01	0.20	17.81	6,128
	33.08	31.83	3.39	4.25	29.69	27.57	2.99	32.68	23.84	1.76	22.08	7,026
	50.45	32.38	6.93	5.64	43.52	26.74	3.27	46.79	31.72	0.78	30.94	11,861
	54.02	66.94	11.63	10.67	42.39	56.28	5.16	47.55	46.67	0.67	46.00	14,426
	58.35	60.88	12.34	12.46	46.02	48.43	5.49	51.51	52.96	0.68	52.28	18,546
	56.18	56.69	11.35	11.01	44.83	45.68	3.64	48.47	46.38	0.45	45.92	18,960
	48.42	48.07	9.89	9.42	38.53	38.65	4.02	42.55	41.31	1.31	40.00	17,367
	24.10	25.01	5.41	5.68	18.69	19.33	5.81	24.51	33.77	0.32	33.45	16,987
	19.22	19.08	3.80	5.06	15.42	14.02	3.73	19.14	29.56	4.62	24.94	14,317
	23.66	26.30	3.56	3.93	20.09	22.37	3.09	23.18	27.04	0.91	26.14	12,266
	29.52	28.86	3.41	3.46	26.11	25.40	3.62	29.72	23.64	0.04	23.59	10,138
	28.27	28.16	4.12	3.73	24.14	24.43	4.31	28.46	24.00	0.19	23.81	8,169
1956	29.67	26.16	4.95	4.62	24.72	21.54	5.46	30.18	16.99	0.13	16.86	7,578
	29.30	27.63	6.08	5.48	23.22	22.14	7.61	30.83	24.40	1.14	23.27	8,524
	47.40	46.66	9.84	9.06	37.56	37.60	17.21	54.78	38.13	1.58	36.55	12,146
	59.59	60.47	11.82	11.40	47.78	49.07	13.50	61.27	50.86	1.16	49.70	19,012
	58.20	57.02	11.86	12.18	46.34	44.84	7.25	53.59	56.56	2.77	53.79	22,849
	52.44	52.93	10.47	10.49	41.97	42.45	4.59	46.56	49.92	1.05	48.87	20,941
	49.44	47.52	9.80	9.42	39.64	38.10	3.37	43.00	43.16	1.09	42.08	22,067
	18.25	26.04	5.75	6.68	12.51	19.36	1.83	14.34	34.81	0.73	34.09	20,265
	11.79	11.33	5.46	5.13	6.33	6.20	3.05	9.38	26.63	0.89	25.75	14,649
	30.42	24.71	7.69	7.30	22.73	17.41		27.20	17.20	1.75	25.45	15,621
	44.54	43.18	8.62	7.51	35.92	35.67		25.80	0.74	25.06	12,886	

42 ⁽¹⁾Production plus imports less re-exports. Source: Motor Vehicle Shipments, Sales of New Motor Vehicles and Motor Vehicle Financing, and Trade Canada, D.B.S.

Table 35A.—REFRIGERATORS AND WASHING MACHINES

MONTHLY AVERAGES OR CALENDAR MONTHS

	MECHANICAL REFRIGERATORS					DOMESTIC WASHING MACHINES ⁽¹⁾				
	Domestic Types ⁽¹⁾			All Types		Production ⁽²⁾	Shipments ⁽²⁾	Factory stocks ⁽¹⁾⁽²⁾	Imports	Exports
	Production	Shipments	Factory stocks ⁽¹⁾	Imports	Exports					
Thousands										
1954	19.67	19.84	42.84	10.79	0.20	17.94	18.16	26.68	2.10	0.42
1955	20.64	22.61	19.32	12.67	0.38	22.31	22.39	25.74	2.62	0.58
1954 S	16.35	15.05	34.91	5.78	0.20	19.72	23.44	21.51	1.76	0.32
O	15.60	13.27	37.24	5.01	0.09	19.81	18.84	22.49	2.15	0.43
N	13.24	10.76	39.72	3.22	0.81	22.14	19.83	24.80	1.85	0.93
D	12.27	11.09	42.84	3.99	0.53	16.82	14.94	26.68	2.70	0.43
1955 J	15.86	17.77	40.93	6.32	1.11	16.82	15.83	27.71	1.38	0.30
F	20.72	17.78	43.87	8.65	0.37	19.16	21.02	25.85	1.85	0.24
M	26.93	29.29	41.50	10.19	0.44	21.06	20.83	26.08	3.56	0.26
A	28.89	30.82	39.57	15.41	0.12	21.82	20.82	27.08	3.23	0.64
M	33.98	34.82	38.73	19.07	1.08	23.09	23.22	26.95	2.85	0.63
J	29.55	32.86	35.42	17.42	0.22	25.45	24.30	28.10	2.42	1.10
J	18.76	27.27	26.91	17.93	0.22	16.10	19.05	25.15	1.90	0.66
A	21.58	27.11	21.38	14.83	0.32	23.24	28.86	19.52	2.26	0.34
S	18.90	20.14	20.13	13.77	0.18	26.19	25.48	20.23	2.67	0.22
O	13.13	13.43	19.83	12.63	0.33	25.61	27.58	18.26	3.06	0.59
N	9.31	10.06	19.09	8.99	0.07	27.66	24.41	21.51	3.51	1.25
D	10.04	9.94	19.32	6.80	0.11	21.47	17.24	25.74	2.76	0.77
1956 J	15.92	16.63	18.61	8.31	1.21	27.81	22.66	31.29	2.69	0.42
F	23.48	24.17	17.92	16.32	0.03	24.20	23.50	31.99	3.55	1.36
M	36.81	33.32	22.17	19.47	0.05	27.40	23.66	35.77	3.29	1.26
A	35.64	31.43	26.39	20.89	0.01	22.23	24.25	34.09	2.45	0.89
M	37.38	31.62	32.15	21.06	0.07	24.60	25.01	33.68	3.21	1.21
J	31.50	32.60	31.05	16.52	0.77	22.05	24.13	31.85	1.62	1.29
J	28.63	30.29	29.39	15.41	0.05	18.88	23.28	27.45	1.44	0.86
A	16.39	13.40	32.38	12.15	0.07	19.67	28.13	19.14	3.14	0.54
S	17.74	14.13	35.99	9.38	0.07	24.40	28.10	15.46 [*]	3.28	1.00
O	18.25	13.13	41.10		0.04	31.76	28.36	18.86		0.75
N	12.10	9.46	43.74		0.22	29.60	24.44	23.88		1.21

Table 35B.—RADIO AND TELEVISION RECEIVING SETS

MONTHLY AVERAGES OR CALENDAR MONTHS

	Production		Domestic Shipments				Factory Stocks End of Period			Value of Factory Shipments		
	Radios	Television sets	Radios			Television sets	Radios	Television sets	Imports ⁽⁴⁾	Exports	Radios	Television sets
			Total	Home sets	Combina-tions							
Thousands												
Thousand dollars												
1954	38.1	49.7	40.6	25.7	4.0	52.0	160.4	45.0	2.9	1.3	2,985	18,038
1955	47.7	71.0	50.8	28.1	2.9	63.7	131.7	130.4	3.8	0.8	3,492	19,568
1954 S	31.9	64.5	39.4	31.5	3.9	84.3	209.3	48.4	3.6	1.5	2,554	28,406
O	32.6	81.2	47.3	36.6	4.4	91.7	194.5	38.2	4.7	1.7	3,067	31,393
N	43.2	96.0	59.2	41.8	6.1	94.5	182.6	40.0	6.4	1.2	4,582	33,328
D	38.1	95.5	59.6	41.4	6.1	90.6	160.4	45.0	3.8	0.5	4,370	30,465
1955 J	28.7	67.8	30.1	16.5	3.3	54.8	166.9	60.8	2.1	0.4	2,041	17,724
F	33.8	69.1	39.9	19.5	3.3	56.8	160.8	71.2	1.5	0.9	3,359	18,133
M	45.1	74.0	45.4	21.1	2.8	53.5	160.4	88.6	2.1	0.9	3,500	15,817
A	40.1	45.8	44.7	16.7	2.2	30.7	155.8	103.9	4.0	1.1	3,403	9,351
M	42.1	36.5	51.4	20.2	1.7	20.7	146.4	120.0	3.6	0.4	3,549	6,470
J	69.4	34.3	50.4	17.8	1.4	26.9	165.3	127.3	9.6	0.8	3,808	8,672
J	39.3	26.1	39.6	18.4	2.1	28.0	164.9	126.1	2.6	0.4	2,624	8,765
A	38.3	66.2	40.1	23.5	2.7	69.7	163.9	122.6	4.3	1.8	2,469	21,071
S	48.4	108.1	66.9	40.9	3.7	118.4	145.4	112.4	2.5	0.8	4,563	34,277
O	51.3	112.8	63.8	41.7	3.6	108.8	132.9	115.7	3.0	0.5	4,147	32,896
N	67.9	121.7	72.7	54.6	4.3	112.1	128.0	125.3	4.6	1.3	4,240	34,175
D	68.6	89.6	64.9	46.5	4.2	84.5	131.7	130.4	6.1	1.0	4,204	27,463
1956 J	41.6	55.9	30.4	17.1	2.5	51.9	142.7	133.1	4.0	0.3	2,363	15,508
F	59.5	60.8	46.9	27.8	2.5	52.6	155.3	141.2	6.0	0.6	3,151	15,697
M	70.2	47.6	51.8	28.1	2.2	37.4	163.8	147.4	5.2	0.2	3,388	11,269
A	77.1	35.2	66.8	26.9	3.1	24.3	172.8	151.8	4.4	0.4	4,508	7,350
M	76.5	28.9	66.3	26.0	2.3	20.1	183.4	167.0	7.7	0.9	4,400	5,983
J	58.3	39.2	49.3	19.1	1.6	27.1	192.4	179.8	9.4	0.1	3,207	7,908
J	49.5	38.7	40.3	20.0	2.0	35.7	201.6	184.7	6.6	2.2	2,747	10,165
A	46.1	57.8	50.2	34.4	3.8	59.1	193.0	184.2	4.3	—	2,934	17,681
S	36.2	68.2	54.6	42.8	4.1	95.2	180.9	157.0	9.1	0.6	2,965	29,206
O	74.8	72.5	76.6	52.7	5.0	83.8	179.1	145.9		0.2	4,718	25,874
N	78.2	56.5	90.5	47.5	6.6	61.4	166.9	138.3		0.2	6,062	18,729

⁽¹⁾End of period. ⁽²⁾Does not include apartment-type machines. ⁽³⁾Electric and other. ⁽⁴⁾Includes television sets. ⁽⁵⁾Gas types are included. Source: Monthly Reports, Domestic Electric Refrigerators, Domestic Washing Machines, Trade of Canada, and Radio and Television Receiving Sets. D.B.S. 43

Table 36.—NEW RESIDENTIAL CONSTRUCTION*
MONTHLY AVERAGES OR CALENDAR MONTHS

	STARTS BY REGIONS							COMPLETIONS BY REGIONS							Under Construction end of Period Canada
	Canada	Newfoundland	Maritime Provinces	Quebec	Ontario	Prairie Provinces	British Columbia	Canada	Newfoundland	Maritime Provinces	Quebec	Ontario	Prairie Provinces	British Columbia	
	Number														
1954	9,461	112	395	2,497	3,865	1,792	800	8,497	97	342	2,182	3,424	1,690	763	68,641
1955	11,523	134	512	3,321	4,455	1,800	1,301	10,661	107	448	2,906	4,301	1,730	1,170	79,716
1954 S	12,760	127	496	2,594	6,235	2,209	1,099	8,615	170	234	2,324	3,201	1,782	904	75,310
O	13,097	175	894	2,858	5,261	2,887	1,022	13,039	90	881	3,445	4,764	2,921	938	75,456
N	9,764	69	276	2,918	3,859	1,770	872	11,246	169	419	2,108	4,764	2,806	980	73,746
D	6,339	60	185	1,368	3,060	1,001	665	11,392	91	406	3,115	4,592	2,158	1,030	68,641
1955 J	4,056	7	135	980	1,846	510	578	9,037	57	294	2,044	4,276	1,628	738	63,618
F	4,170	5	110	748	2,098	454	755	7,544	19	311	1,962	3,356	1,300	596	60,071
M	5,181	62	25	1,560	2,240	284	1,010	7,732	31	229	1,675	3,755	1,239	803	58,519
A	9,900	102	400	2,366	4,208	1,144	1,680	8,594	81	383	2,115	3,618	1,418	979	60,236
M	16,356	61	700	5,549	5,425	2,400	2,221	8,709	41	122	2,896	3,652	1,235	763	67,853
J	19,043	111	1,024	6,155	6,670	3,243	1,840	10,989	70	365	3,554	4,088	1,597	1,315	76,016
J	15,924	164	664	4,655	5,872	2,882	1,687	9,606	60	438	2,994	3,682	1,354	1,078	82,261
A	16,219	440	966	3,927	6,568	2,937	1,381	10,685	407	527	3,344	3,359	1,725	1,323	87,620
S	15,358	228	969	4,438	5,977	2,404	1,342	11,358	77	613	3,080	4,178	2,111	1,299	91,386
O	14,911	205	609	4,435	5,328	2,987	1,347	17,365	188	984	4,315	7,013	2,732	2,133	88,842
N	10,923	169	380	3,143	4,350	1,826	1,055	14,181	93	601	3,572	5,893	2,693	1,329	85,777
D	6,235	59	164	1,896	2,874	524	718	12,129	160	505	3,315	4,742	1,729	1,678	79,716
1956 J	4,183	66	120	847	2,147	283	720	9,482	139	270	2,477	4,234	1,429	933	72,903
F	4,660	70	98	1,595	1,728	349	820	7,488	114	207	2,333	2,893	1,087	854	69,692
M	5,630	11	79	1,678	2,358	616	888	8,694	36	127	3,114	3,415	1,124	878	66,298
A	10,401	37	251	3,148	4,311	1,335	1,319	9,120	81	245	2,837	3,744	1,286	927	66,674
M	15,924	225	957	4,939	5,761	2,096	1,946	9,657	63	216	3,416	4,075	1,100	787	71,242
J	19,402	300	1,093	5,395	7,227	3,671	1,716	13,571	116	594	4,072	4,734	2,176	1,879	79,313
J	15,931	339	932	4,286	6,078	2,200	2,096	9,663	79	376	2,720	3,710	1,621	1,157	84,490
A	13,999	160	670	3,735	5,275	2,910	1,249	10,732	101	440	3,401	3,579	2,022	1,189	86,887
S	13,307	224	779	3,408	4,638	2,886	1,372	12,213	77	614	3,822	4,322	2,089	1,289	86,978
O	11,751	111	759	3,142	4,927	1,893	919	18,540	358	782	5,632	6,752	2,986	2,030	83,424
N	8,049	86	487	2,542	2,716	1,019	1,199	14,085	146	769	4,003	4,959	2,615	1,593	77,189

*Construction of dwelling units.

Note.—These data are the results of a nation-wide survey carried out each month by the Bureau of Statistics with the co-operation of the Central Mortgage and Housing Corporation. All Metropolitan Areas and Urban Centres with a population of 5,000 or more are enumerated completely. Approximately 400 sample areas lying outside these municipalities were also chosen for complete enumeration; in June, 1955, the number of sample areas was increased to nearly 800.

Source: New Residential Construction, D.B.S.

Table 37.—VALUE OF BUILDING PERMITS
MONTHLY AVERAGES OR CALENDAR MONTHS

	Canada 58 Municipalities	Thousand dollars													
		Halifax	Quebec	Montreal	Ottawa -Hull	Toronto	Hamilton	Wind-sor	Pt. Arthur-Ft. William	Winnipeg	Regina	Saska-toon	Calgary	Edmon- ton	Van- couver
		1954	60,897	1,103	2,595	17,148	5,474	28,067	4,514	2,363	494	5,657	1,607	1,467	3,918
1955	70,928	990	2,215	22,298	6,145	25,889	5,047	2,351	937	7,341	2,030	1,468	4,946	5,200	10,318
1954 A	75,783	1,562	2,656	18,128	10,955	34,565	4,397	2,065	532	7,012	2,613	1,035	3,359	11,678	8,968
S	61,574	1,355	1,913	20,249	4,864	35,035	6,065	1,916	359	7,040	2,703	928	5,113	5,399	8,701
O	71,903	649	3,742	13,981	4,095	26,626	4,979	2,055	952	10,689	1,450	2,155	6,527	6,318	18,255
N	63,543	688	2,291	18,741	5,021	36,845	4,640	1,541	150	8,132	923	1,023	4,606	2,777	5,853
D	58,713	2,912	1,007	15,192	3,726	27,968	2,426	1,777	13	6,621	253	3,629	2,719	2,022	7,674
1955 J	30,699	263	699	7,198	2,787	10,668	2,499	1,173	51	373	263	173	2,072	3,634	7,276
F	31,154	367	941	12,259	2,203	11,098	2,129	2,389	321	1,834	150	59	1,600	511	8,200
M	53,101	624	1,471	15,696	5,899	25,212	4,945	3,285	558	4,749	224	232	4,291	3,333	7,085
A	77,976	1,013	2,138	28,800	4,678	31,945	4,351	2,387	1,259	5,444	2,893	1,423	8,268	5,626	10,032
M	97,083	919	2,816	30,112	8,981	24,142	7,100	2,343	2,064	23,858	2,411	1,680	6,311	7,550	16,729
J	85,901	1,879	3,091	24,473	9,782	35,061	6,969	3,834	1,469	12,637	2,288	2,649	7,024	7,209	11,854
J	67,357	1,083	2,087	23,831	7,642	27,669	7,415	1,517	749	7,017	3,395	1,459	5,409	5,141	12,467
A	121,558	1,366	1,950	39,284	9,058	28,128	5,893	2,563	1,676	7,958	4,632	1,804	6,639	12,085	13,248
S	77,070	1,283	4,032	19,173	7,123	34,118	6,910	2,372	1,156	7,199	1,905	2,022	6,646	6,418	11,141
O	79,536	1,062	2,761	27,049	6,666	27,668	4,030	2,074	1,495	9,171	3,685	2,094	5,805	7,027	8,262
N	81,233	910	2,458	24,870	5,044	36,441	5,040	2,980	317	6,705	1,387	273	3,024	2,952	12,111
D	48,473	1,112	1,228	14,828	3,875	18,525	3,279	1,291	122	1,146	1,120	3,750	2,262	913	5,407
1956 J	40,576	2,041	4,896	12,485	1,945	15,209	3,980	1,543	364	796	156	35	3,641	782	13,763
F	51,659	524	1,318	15,462	3,725	22,435	2,950	1,442	349	6,150	203	22	5,354	1,697	7,599
M	55,413	946	1,825	26,056	4,563	22,054	4,904	1,269	221	3,075	286	525	4,569	3,530	12,270
A	80,142	1,882	2,337	31,988	5,161	32,505	4,974	2,371	1,188	4,765	2,645	1,954	7,631	5,813	12,829
M	118,152	1,924	2,806	32,869	10,534	42,419	7,244	3,860	9,007	10,988	3,034	2,157	8,345	10,114	12,469
J	93,823	1,801	1,956	23,901	7,703	33,486	6,419	2,629	880	7,215	3,144	2,083	4,907	12,944	16,538
J	83,170	1,026	3,654	18,023	6,105	34,694	6,786	3,605	1,147	11,422	1,927	1,796	4,246	11,871	12,064
A	72,125	1,012	1,289	31,974	3,850	29,233	5,635	1,896	1,144	6,046	2,738	2,386	4,215	7,634	8,987
S	71,993	961	1,858	21,280	8,466	22,957	6,628	3,150	688	4,965	1,206	1,745	5,991	6,799	10,352
O	76,406	577	1,699	22,600	4,496	32,942	4,122	1,283	1,538	4,835	1,696	1,924	6,951	5,703	7,944
N	65,270	1,318	2,095	20,287	11,301	23,693	4,657	2,059	663	2,861	1,281	210	6,053	6,580	7,024

Note.—The data on building permits are collected for 601 municipalities and individual figures are available on request.
Source: General Assignments Division, D.B.S.

Table 37.—VALUE OF BUILDING PERMITS—concluded
By Provinces⁽¹⁾

MONTHLY AVERAGES OR CALENDAR MONTHS

	Canada	New-found-land	Prince-Edward Island	Nova Scotia	New Brunswick	Quebec	Ontario	Manitoba	Saskat-chewan	Alberta	British Columbia
Thousand dollars											
1954	126,764	657	142	1,525	1,291	25,192	60,933	6,312	4,663	12,306	13,743
1955	150,386	729	349	1,648	1,777	32,026	66,716	8,343	4,865	14,724	19,212
1954 J	164,395	805	119	2,329	2,918	34,943	75,663	7,845	6,487	15,521	17,766
A	158,833	667	20	2,133	1,744	23,329	78,230	8,150	5,589	17,884	16,088
S	141,486	890	37	1,654	1,136	28,497	69,289	7,768	5,055	14,198	12,964
O	137,190	534	63	891	1,615	24,150	56,072	11,392	4,835	15,073	22,567
N	128,420	427	25	1,186	947	25,240	68,026	8,852	2,766	10,373	10,578
D	94,907	238	20	3,042	204	18,490	45,005	6,729	4,564	5,825	10,788
1955 J	62,411	118	2,418	331	907	8,832	25,154	1,564	1,568	6,302	15,219
F	60,952	198	3	425	199	14,438	27,890	2,154	347	3,278	12,021
M	113,041	360	202	1,198	1,160	20,784	58,599	5,229	805	9,203	15,500
A	171,929	817	76	1,755	1,071	40,424	78,403	6,189	5,510	18,914	18,769
M	221,068	997	644	1,653	2,552	46,310	91,924	25,643	6,412	17,653	27,284
J	201,807	1,087	274	2,383	1,569	40,011	96,724	14,488	7,309	18,189	19,774
J	177,193	895	113	1,709	2,797	33,938	77,620	8,584	7,672	14,882	28,983
A	218,964	2,053	84	1,725	1,512	50,215	84,576	8,816	8,547	40,611	20,823
S	173,437	601	140	2,287	4,141	32,045	80,440	8,488	5,658	17,133	22,504
O	159,858	715	55	1,551	1,020	38,730	66,010	10,777	7,369	17,899	15,735
N	153,077	787	124	1,026	3,146	33,636	72,591	6,899	2,137	8,394	24,340
D	90,895	123	49	3,727	1,251	24,945	40,658	1,282	5,046	4,225	9,593
1956 J	82,415	235	25	2,287	652	18,264	35,253	1,440	300	5,049	18,910
F	98,453	264	10	761	253	21,662	44,393	6,305	333	12,694	11,778
M	124,853	95	—	1,183	2,116	35,661	52,311	3,316	1,170	9,642	19,359
A	189,391	1,783	74	2,576	2,068	48,018	83,366	6,083	6,680	17,834	20,909
M	251,988	808	86	3,052	2,124	51,386	118,129	12,397	7,502	24,599	31,905
J	206,972	1,574	115	3,289	3,218	39,242	85,187	9,349	8,079	24,480	32,438
J	187,192	869	35	1,769	2,484	32,925	84,792	12,836	7,421	21,291	22,770
A	166,529	917	61	2,051	2,734	41,928	63,983	7,018	7,198	17,828	22,811
S	150,765	651	92	1,386	1,789	31,498	63,727	6,859	4,917	19,422	20,424
O	152,018*	529	93	985*	3,535*	31,039*	65,875*	5,564*	5,611*	16,175*	22,612*
N	127,760	145	758	1,616	721	28,655	64,046	3,115	2,153	14,432	12,117

By Types⁽¹⁾

MONTHLY AVERAGES OR CALENDAR MONTHS

	Residential										
	New						Repair	Industrial	Commercial	Institutional and Government	Other
	Total	Atlantic Provinces	Quebec	Ontario	Prairie Provinces	British Columbia					
Thousand dollars											
1954	68,852	1,294	13,664	35,026	11,099	7,768	4,775	14,640	15,545	22,090	864
1955	80,672	1,562	15,977	39,537	13,352	10,245	5,245	16,311	21,129	25,896	1,135
1954 J	91,880	2,519	18,153	43,474	14,973	12,762	6,776	17,826	21,499	25,706	709
A	89,566	1,669	16,440	45,384	16,436	9,638	5,693	11,626	22,481	28,315	1,159
S	76,771	1,369	15,973	39,479	12,164	7,787	5,798	12,803	22,235	23,350	531
O	70,404	1,137	12,101	34,938	14,958	7,272	4,862	14,360	16,459	30,080	1,024
N	75,743	1,058	14,436	42,983	11,180	6,087	4,579	12,752	12,081	22,663	602
D	36,709	382	6,638	19,829	4,109	5,751	2,054	20,555	14,491	20,364	736
1955 J	27,969	262	3,436	12,543	1,942	9,787	1,814	8,257	8,947	15,020	404
F	32,326	211	5,844	16,915	1,730	7,626	2,220	9,415	10,740	5,706	547
M	65,606	966	12,592	34,139	7,510	10,399	3,434	12,413	14,631	16,142	816
A	99,901	2,007	22,817	47,919	16,221	10,938	6,430	12,301	26,008	26,800	490
M	123,278	2,676	24,253	60,003	21,339	15,008	8,266	18,076	29,618	41,011	819
J	121,003	2,220	23,105	59,800	22,746	13,132	7,792	18,611	23,835	28,944	1,626
J	102,188	2,746	20,526	49,533	17,428	11,957	6,600	23,324	19,157	24,837	1,087
A	106,774	2,106	22,327	49,658	21,152	11,530	6,802	31,980	27,978	43,819	1,510
S	97,619	1,982	18,083	48,463	17,911	11,181	7,188	15,991	24,513	25,288	2,840
O	89,531	1,924	17,876	39,125	20,685	9,922	6,483	17,785	23,744	20,833	1,481
N	68,024	1,173	14,645	36,171	9,299	6,737	4,089	18,483	27,459	33,520	1,502
D	33,842	467	6,223	20,169	2,262	4,722	1,819	9,099	16,914	28,727	497
1956 J	30,860	351	6,550	15,226	2,399	6,333	1,957	10,885	26,148	12,198	367
F	45,972	468	12,375	23,592	2,618	6,922	2,802	15,454	17,828	15,637	761
M	68,012	1,771	16,761	31,321	7,786	10,375	3,878	14,660	18,849	18,377	1,076
A	110,257	2,557	26,352	53,181	16,064	12,104	7,301	16,607	23,917	29,744	1,564
M	133,631	3,116	23,633	63,971	24,937	17,974	9,031	29,220	45,245	34,098	763
J	117,574	3,335	22,002	53,034	22,190	17,015	8,087	23,516	30,262	26,491	1,042
J	99,840	1,849	16,164	49,503	21,861	10,463	8,652	15,953	31,026	31,007	713
A	85,518	2,005	18,935	33,613	18,560	12,406	7,639	18,985	26,309	26,913	1,166
S	69,935	1,375	13,777	32,553	13,922	8,309	7,194	14,471	31,140	27,441	584
O	67,732*	2,462*	13,037*	31,828*	12,800*	7,605*	7,061*	24,339*	32,526*	19,598*	762*
N	42,267	776	11,221	20,441	4,364	5,465	4,834	16,974	27,672	35,316	698

⁽¹⁾The coverage was extended to 507 municipalities in 1948, and as of 1956, stands at 901, minor revision still being required in the table, due to the non-receipt of returns from a few small places. No account is taken of the building activity outside of registration areas. Actual operations normally follow the granting of permits but a number of projects are not undertaken or abandoned. The amount depends upon the statement of the applicant and considerable change may develop before the completion of the operation.

Table 38.—BUILDING MATERIALS
MONTHLY AVERAGES OR CALENDAR MONTHS

	Asphalt Products						Iron and Steel Products				Clay Products	
	Rigid Insulating Board	Shingles	Smooth-surfaced Rolls	Mineral-surfaced Rolls	Felts and Sheathings	Sawn Lumber	Cast Iron Soil Pipe and Fittings	Steel Pipes, Tubes, Fittings	Wire Nails	Building Brick	Structural Tile ⁽³⁾	
	Prod.	Production				Prod. ⁽¹⁾ Exp. ⁽²⁾	Production			Producers' Sales		
	Million Sq. ft.	Thousand squares				Thousand tons	Thousand tons			Millions	Thousand tons	
1954	24.56	227	87	89	5.29	603.7	337.5	5.2	19.0	6.6	38.3	15.5
1955	28.23	249	91	89	5.44		384.5	5.6	27.3	7.4	39.7	16.7
1954 S	27.05	316	126	126	6.91	683.0	380.3	5.6	25.1	7.8	45.2	16.6
O	24.96	248	104	89	6.67	564.8	364.1	4.9	24.1	9.1	42.1	16.2
N	23.32	200	98	69	6.38	488.2	394.5	4.9	22.9	6.8	43.0	15.8
D	23.37	89	38	32	4.21	499.3	348.3	3.9	17.3	5.1	32.9	15.5
1955 J	23.72	170	45	34	4.51	625.4	330.4	4.3	18.2	4.6	23.5	14.7
F	23.16	219	94	82	4.93	626.3	339.8	4.4	17.4	5.9	23.1	14.1
M	22.96	190	88	78	5.62	723.7	367.3	5.8	22.3	7.1	30.6	14.8
A	25.59	202	70	65	4.90	471.7	386.2	5.2	21.5	7.2	28.0	14.2
M	27.00	257	75	90	4.87	674.1	396.2	5.7	26.7	7.4	46.1	17.3
J	28.27	421	109	127	5.76	831.9	453.5	5.5	30.6	7.9	52.9	19.6
J	29.57	381	94	126	5.81	766.5	401.7	3.9	28.0	5.5	47.9	17.5
A	32.32	346	124	133	6.16	772.3	471.9	5.9	34.4	8.1	51.8	18.9
S	31.36	289	119	123	7.03	741.5	399.1	6.6	33.8	9.0	49.4	17.7
O	31.96	254	122	96	5.55	588.8	431.9	7.3	31.6	9.4	48.4	18.1
N	32.80	172	84	79	5.79	433.8	319.8	6.5	33.4	9.7	45.1	15.6
D	30.01	91	64	29	4.31	510.7	315.9	5.9	30.2	7.0	30.0	17.6
1956 J	30.90	195	70	41	4.99	576.7	312.1	5.7	25.6	7.5	28.5	16.0
F	31.70	227	85	68	6.07	641.3	303.8	7.0	31.3	8.8	35.9	15.9
M	33.89	184	70	38	5.05	689.7	321.6	6.5	32.7	8.6	32.8	15.1
A	31.58	198	59	57	5.97	474.0	338.6	6.2	34.0	8.7	36.0	15.7
M	33.16	286	89	73	6.28	656.0	300.4	6.7	40.8	9.4	43.7	18.3
J	31.66	346	108	119	5.89	823.1	364.2	5.8	39.6	8.0	52.2	19.4
J	32.93	341	108	114	5.44	794.5	371.6	4.1	47.8	6.7	52.2	18.3
A	33.88	300	121	129	6.04	824.0	367.2	5.4	47.4	7.1	53.0	16.6
S	30.87	245	96	107	5.63	705.4	336.5	5.3	41.3	8.0	47.8	17.0
O	36.35	218	117	93	6.05	603.3	372.5	5.9	44.2	8.5		
N	34.04	166	86	67	6.23	469.7	317.0	5.7	47.7	6.5		

	Clay Products			Gypsum Products			Mineral Wool ⁽⁴⁾		Cement Products ⁽⁵⁾			Paints, Varnishes, Lacquers ⁽⁷⁾
	Drain Tile	Vitrified Sewer Pipe	Window Glass	Wall-board	Lath	Plasters	Batts	Granulated and Loose	Concrete Brick	Concrete Blocks ⁽⁶⁾	Cement Pipe and Tile	
	Prod. Sales	Production	Imports	Production			Production		Production			
	Thousands	Thousand feet	Thousand sq. ft.	Million square feet	Thousand tons	Million sq. ft.	Million cu. ft.	Thousands			Thousand tons	
1954	2,824	468	3,830	21.89	27.34	21.8	16.02	0.89	7,343	8,264	27.39	8,506
1955	3,292	556	4,722	26.02	33.76	24.6	17.58	1.08	10,841	8,846	36.12	9,621
1954 S	3,564	486	3,814	25.21	34.09	27.5	21.53	1.25	10,923	10,111	37.40	7,985
O	3,761	460	4,542	22.31	36.74	24.9	20.71	1.41	8,693	9,331	35.14	7,344
N	3,957	510	5,541	23.69	27.41	22.8	21.07	1.38	9,373	9,268	33.17	7,058
D	1,978	500	3,206	17.37	21.50	17.4	13.61	0.98	5,105	7,012	26.19	5,726
1955 J	1,040	423	1,557	15.51	22.94	21.8	12.41	0.78	5,960	6,259	22.85	7,231
F	1,272	432	1,707	16.73	24.32	19.3	11.34	0.76	5,269	5,360	21.01	7,559
M	1,479	501	2,213	24.01	21.20	21.7	10.59	0.76	5,787	6,694	25.83	9,158
A	3,166	657	4,682	25.82	24.11	20.2	12.01	0.65	9,173	7,464	30.02	10,987
M	4,849	639	5,354	27.23	29.71	23.0	18.86	0.91	12,367	9,833	38.13	12,765
J	4,813	550	5,572	27.89	38.13	27.1	22.94	1.19	14,789	11,940	37.67	12,828
J	4,289	534	4,989	24.82	44.54	31.1	22.39	0.98	15,098	10,389	43.32	10,216
A	4,565	615	6,895	30.66	43.76	31.7	23.03	1.12	14,075	10,957	45.13	9,897
S	4,615	642	5,989	25.66	44.96	30.7	22.64	1.45	14,031	10,067	45.43	9,848
O	4,314	600	6,511	31.33	42.56	29.8	16.80	1.58	14,703	10,157	48.04	9,576
N	3,257	565	6,198	33.86	40.44	22.9	21.05	1.49	10,999	9,892	45.08	8,543
D	1,843	513	4,998	28.69	28.43	15.9	16.87	1.34	7,835	7,137	30.91	6,836
1956 J	1,494	574	3,203	14.65	29.28	18.9	20.42	1.24	8,068	6,527	32.71	8,344
F	1,656	555	5,628	21.86	35.30	21.2	16.00	0.82	7,247	6,082	42.41	8,798
M	1,385	627	4,554	24.22	36.49	22.7	19.36	0.91	7,876	7,028	34.93	9,891
A	2,736	1,031	10,536	23.31	34.44	21.3	18.08	0.73	8,569	8,362	33.30	12,371
M	4,533	745	8,040	30.10	33.11	26.0	18.98	0.69	9,808	10,874	46.38	12,998
J	4,777	616	8,926	24.87	36.81	28.0	20.41	0.76	9,924	11,477	53.53	12,360
J	4,731	599	7,981	27.74	31.30	27.9	22.66	0.84	10,957	11,541	45.73	10,689
A	5,162	1,115	6,596	33.47	28.05	32.2	24.88	1.04	12,786	12,142	56.62	10,804
S	4,460	572	4,959	25.24	28.96	29.7	22.29	0.90	9,583	9,636	47.06	9,360
O				31.55	28.60	27.5	23.97	1.37	8,680	10,913	94.83	9,889
N				26.54	27.19	22.4	20.19	1.12	6,417	9,747	40.25	9,098

46 ⁽¹⁾Monthly totals are not equivalent to annual data which include Newfoundland and Yukon and North West Territories for which only annual statistics are collected. ⁽²⁾Planks and boards, flooring and square timber. ⁽³⁾Hollow blocks including fireproofing and load-bearing tile. ⁽⁴⁾For building insulation only. ⁽⁵⁾Figures cover the production of firms which normally account for 85 per cent of the total for Canada. ⁽⁶⁾Includes concrete chimney blocks. ⁽⁷⁾Factory sales of firms which normally account for 96% of total Canadian production.

Source: Monthly Reports; Cement and Cement Products; Products made from Canadian clays; Asphalt Roofing; Rigid Insulating Board; Iron Castings and Cast Iron Pipes and Fittings; Steel Wire and Specified Wire Products; Gypsum Products; Mineral Wool; Sales of Paints, Varnishes and Lacquers and Trade of Canada D.B.S.

Table 40.—FARM CASH INCOME⁽¹⁾
 QUARTERLY AVERAGES OR QUARTERS

	Total Cash Income	Grains, Seeds and Hay				Vegetables and Other Field Crops ⁽²⁾				Livestock
		Total	Wheat Including Participation Payments	Oats Including Participation Payments	Other Grains, Seeds and Hay ⁽²⁾	Total	Potatoes	Vegetables	Tobacco	Total
1954	598.83	158.08	104.86	14.29	38.93	41.35	7.49	14.15	16.72	210.16
1955	588.14	137.40	89.13	8.76	39.51	44.74	8.73	13.83	18.96	213.46
1952 3rd	680.17	231.64	155.95	19.52	56.17	65.14	20.78	43.38	—	193.82
4th	983.45	457.67	316.98	41.72	98.97	59.85	22.29	14.38	14.19	269.60
1953 1st	533.23	151.38	115.03	10.52	25.83	64.04	11.63	4.25	45.24	171.06
2nd	649.81	252.51	188.32	12.90	51.29	10.26	3.78	5.77	—	181.56
3rd	778.29	328.99	246.89	25.04	57.06	47.39	7.69	38.81	—	197.80
4th	814.47	330.01	229.27	25.24	75.50	43.75	8.74	11.17	14.74	242.22
1954 1st	512.83	107.31	77.20	12.99	17.12	59.07	5.88	3.83	47.47	191.78
2nd	560.82	141.50	113.54	8.37	19.59	9.56	3.73	5.11	—	204.46
3rd	595.42	151.57	81.04	16.12	54.41	45.00	8.34	36.08	—	194.55
4th	726.26	231.95	147.64	19.70	64.62	51.75	11.99	11.57	19.42	249.84
1955 1st	467.17	70.58	50.24	3.41	16.93	76.54	9.25	4.03	61.84	175.72
2nd	583.09	163.12	121.08	11.36	30.67	15.33	9.27	5.12	—	196.21
3rd	635.78	167.16	117.40	9.43	40.34	43.28	8.20	34.55	—	214.93
4th	666.52	148.74	67.80	10.82	70.11	43.81	8.20	11.61	14.02	266.99
1956 1st	509.75	119.68	91.36	6.70	21.62	59.53	7.81	4.10	46.11	175.08
2nd	678.95	245.31	188.28	14.25	42.79	14.21	7.83	5.61	—	204.67
3rd	686.07	189.90	119.33	16.35	54.22	51.42	11.84	38.77	—	235.68

	Live Stock				Other Farm Products					
	Cattle and Calves	Hogs	Sheep and Lambs	Poultry	Dairy Products	Fruits	Eggs	Other Products ⁽³⁾	Forest Products	Fur Farming
1954	93.21	80.41	2.42	34.11	106.64	12.35	31.34	14.51	20.83	3.58
1955	101.07	72.19	2.58	37.62	109.50	12.28	31.39	14.53	21.54	3.31
1952 3rd	81.59	72.16	2.75	37.32	121.70	23.78	23.35	15.50	4.46	0.77
4th	104.63	104.92	4.76	55.29	90.00	11.64	31.99	19.49	39.36	3.86
1953 1st	89.56	67.69	1.20	12.61	78.18	2.71	33.63	10.50	16.60	5.12
2nd	86.01	74.69	0.61	20.25	119.72	5.70	34.68	18.48	24.53	2.38
3rd	81.45	67.58	3.46	45.31	124.65	26.16	31.67	16.70	4.21	0.73
4th	92.63	89.01	4.52	56.07	93.36	12.19	36.36	16.42	37.10	3.06
1954 1st	89.90	89.81	1.45	10.62	79.93	3.03	36.23	10.05	17.38	8.05
2nd	90.91	89.32	0.71	23.53	122.95	5.68	28.89	19.72	25.83	2.23
3rd	86.23	67.12	3.08	38.13	129.88	28.29	27.23	13.41	4.31	1.17
4th	105.82	75.40	4.45	64.18	93.77	12.41	32.99	14.86	35.82	2.87
1955 1st	91.76	70.77	1.85	11.33	80.28	3.03	29.37	9.30	17.84	4.57
2nd	95.87	72.58	0.87	26.89	125.50	5.54	27.69	19.84	26.53	3.35
3rd	97.86	70.88	3.15	43.04	133.07	28.19	29.29	14.42	4.42	1.03
4th	118.81	74.52	4.43	69.23	99.20	12.34	39.23	14.55	37.36	4.30
1956 1st	87.05	70.67	1.38	15.98	84.85	1.78	33.28	10.00	18.68	6.88
2nd	97.69	73.59	0.83	32.56	124.82	2.88	33.86	22.28	27.67	3.27
3rd	114.57	69.34	3.04	48.73	134.30	21.41	32.52	15.44	4.51	0.89

	Prince Edward Island	Nova Scotia	New Brunswick	Quebec	Ontario	Manitoba	Saskatchewan	Alberta	British Columbia	
	Million dollars									
	1954	6.10	11.07	12.21	101.74	178.60	46.98	118.11	96.96	27.07
1955	6.37	11.27	11.83	106.25	186.03	42.53	106.26	90.77	26.84	
1952 3rd	4.81	10.03	11.35	108.79	196.07	64.83	156.35	99.72	28.22	
4th	11.13	12.78	18.29	121.12	197.93	98.81	292.50	195.36	35.54	
1953 1st	6.40	8.46	9.99	72.82	179.67	28.92	115.19	91.25	20.53	
2nd	5.48	9.73	9.97	102.60	155.95	46.22	185.71	111.79	22.37	
3rd	4.61	9.92	9.66	106.50	199.14	70.02	214.66	133.39	30.39	
4th	6.44	12.20	13.90	111.67	185.40	74.87	226.68	150.05	33.25	
1954 1st	5.00	9.07	10.02	80.82	183.49	35.23	84.54	83.93	20.73	
2nd	6.39	10.78	11.96	110.19	158.85	33.33	108.13	98.73	22.46	
3rd	5.30	11.02	11.00	107.65	184.50	51.34	117.75	77.19	29.68	
4th	7.71	13.43	15.87	108.30	187.54	68.01	162.01	127.99	35.42	
1955 1st	6.74	8.81	10.08	77.21	184.55	25.79	56.36	78.28	19.36	
2nd	7.82	10.57	12.25	113.44	160.08	43.09	120.25	93.49	22.10	
3rd	4.91	11.59	10.30	114.29	197.76	46.32	124.91	95.21	30.49	
4th	6.03	14.10	14.70	120.05	201.71	54.92	123.52	96.11	35.39	
1956 1st	5.34	9.16	10.94	83.20	170.22	34.42	85.68	89.84	20.96	
2nd	7.78	10.71	12.78	115.39	166.09	50.12	182.89	111.33	21.87	
3rd	5.61	10.66	11.32	117.58	206.03	56.58	148.24	99.35	30.69	

⁽¹⁾Does not include Supplementary Government Payments made under Prairie Farm Assistance Act, Prairie Farm Income Act and Wheat Acreage Reduction Act.
⁽²⁾Includes barley and barley participation payments, rye, flax, flax adjustment payments, corn, clover and grass seed, hay and clover.
⁽³⁾Includes in addition sugar beets and fibre flax.
⁽⁴⁾Includes wool, honey, maple products and miscellaneous farm products.

Source: Farm Cash Income, D.B.S.

Table 42A.—INSPECTED SLAUGHTERINGS OF LIVE STOCK AND COLD STORAGE HOLDINGS OF MEAT AND POULTRY
MONTHLY AVERAGES OR CALENDAR MONTHS

	Inspected Slaughterings				Cold Storage Holdings as of end of Period					
	Cattle	Calves	Sheep and Lambs	Hogs	Beef	Veal	Pork			Poultry
							Mutton and Lamb	Total	Cured or in cure	
	Thousands				Million pounds					
1954	136	68	47	390	26.3	4.0	3.1	34.5	11.6	26.7
1955	142	69	49	462	32.1	5.0	4.1	36.5	10.7	25.9
1954 J	128	66	35	285	21.2	5.4	0.8	41.3	13.0	13.7
A	124	54	53	281	20.8	5.0	0.9	28.7	12.1	13.0
S	166	76	101	434	21.7	5.5	1.1	25.5	13.0	15.4
O	136	57	97	399	22.4	5.5	2.4	24.3	11.7	17.9
N	151	61	92	476	27.5	5.5	3.3	32.1	15.0	28.1
D	144	49	52	544	26.3	4.0	3.1	34.5	11.6	26.7
1955 J	134	41	37	455	27.4	3.2	2.5	39.0	12.2	24.9
F	116	41	28	409	24.3	2.0	2.0	41.7	11.8	20.8
M	149	79	30	536	23.3	1.9	2.3	42.1	14.1	16.0
A	120	106	19	440	23.0	3.8	1.8	47.5	12.1	12.3
M	127	94	14	440	21.6	5.4	1.4	47.3	12.6	10.3
J	155	91	24	497	21.4	5.5	1.2	44.8	13.5	9.4
J	130	65	35	365	21.3	5.9	1.0	35.8	13.4	8.5
A	136	62	55	343	24.4	6.0	1.4	27.0	11.6	9.2
S	180	79	102	482	25.8	6.3	1.6	23.5	11.1	12.2
O	143	58	92	459	26.6	6.6	2.4	27.6	12.3	18.4
N	158	61	105	528	30.7	6.7	3.8	34.5	14.8	30.7
D	156	51	52	590	32.1	5.0	4.1	36.5	10.7	25.9
1956 J	142	43	37	493	34.5	4.4	4.0	45.0	11.2	26.2
F	129	42	28	449	32.3	3.1	3.1	48.6	13.3	22.7
M	160	88	32	590	30.6	3.3	3.4	48.1	11.8	18.2
A	136	107	22	494	29.2	4.9	2.4	54.3	11.8	15.2
M	138	99	15	458	27.9	5.9	2.0	53.6	12.7	12.8
J	169	97	25	523	24.6	6.0	1.4	48.8	13.0	11.1
J	143	66	31	375	24.9	6.2	1.1	38.7	12.4	10.3
A	147	69	55	352	25.5	6.5	1.1	27.9	10.8	12.1
S	198	86	97	450	27.5	7.2	1.3	21.1	9.6	16.0
O	163	70	98	415	31.0	7.8	2.2	22.2	9.5	27.6
N	177	69	108	451	36.4	8.1	3.1	26.3	12.2	44.6

Table 42B.—PRICES AND PRICE RATIOS: Live Stock and Live-Stock Feeds

	Price index numbers of commodities and services used by farmers	Index of live-stock feed prices	Index of animal product prices	Ratio of price of barley to price of hogs Winnipeg ⁽¹⁾	Ratio of price of beef cattle to price of hogs ⁽²⁾	Ratio of price of beef cattle to price of lambs	Prices			
							Cattle, steers good up to 1000 lbs Toronto	Hogs B1 dressed Toronto	Barley No. 1 feed	Oats No. 2 C.W.
	1935-39 = 100									
1954	224.2	206.1	256.2	23.1	84.5	87.0	19.53	31.02	1.012	0.803
1955	224.5	207.5	245.1	17.2	101.7	92.2	19.59	25.15	1.070	0.863
1954 J	..	201.1	262.1	23.6	84.6	84.3	20.72	31.99	1.012	0.727
A	225.8	201.9	248.2	18.4	97.8	90.1	20.50	27.30	1.098	0.784
S	..	208.2	245.5	16.3	104.4	98.2	20.66	25.74	1.138	0.868
O	..	214.1	240.5	15.8	111.6	106.9	20.84	24.25	1.086	0.949
N	..	215.8	243.1	16.0	101.2	101.8	20.24	26.00	1.186	0.959
D	..	215.2	245.9	17.1	98.6	98.4	20.30	26.80	1.145	0.946
1955 J	220.9	215.7	248.3	16.2	97.9	85.7	19.74	26.24	1.190	0.948
F	..	218.8	245.6	15.3	100.5	91.0	19.57	25.31	1.216	0.952
M	..	210.7	241.3	16.0	104.2	86.9	19.36	24.12	1.091	0.896
A	226.0	215.3	238.7	15.9	108.3	89.0	19.71	23.61	1.071	0.918
M	..	216.6	243.4	17.0	101.8	92.6	19.76	25.22	1.071	0.929
J	..	212.7	250.0	19.7	89.8	74.9	19.39	28.15	1.048	0.895
J	..	199.7	249.5	18.9	94.9	82.1	19.46	26.68	1.045	0.812
A	226.6	198.3	250.6	19.4	93.6	95.4	19.50	27.12	1.034	0.804
S	..	199.3	251.6	19.7	96.6	103.5	19.86	26.74	1.016	0.786
O	..	199.3	241.9	16.4	109.4	107.4	19.74	23.42	1.035	0.794
N	..	200.7	240.5	16.3	112.8	100.7	19.65	22.57	1.021	0.802
D	..	202.9	239.4	16.4	110.9	96.8	19.30	22.64	1.005	0.815
1956 J	222.2	208.2	235.0	16.3	106.4	85.3	18.46	22.47	1.003	0.825
F	..	212.1	232.3	16.3	101.8	81.3	17.68	22.51	1.019	0.849
M	..	216.2	231.1	15.2	99.6	78.2	17.38	22.60	1.102	0.878
A	231.0	225.9	232.0	14.3	103.2	76.9	17.68	22.18	1.145	0.882
M	..	221.8	238.0	14.7	103.1	53.8	18.54	23.32	1.151	0.886
J	..	216.6	251.7	18.8	98.9	70.8	20.11	26.47	1.042	0.869
J	..	213.0	256.4	19.8	98.0	80.9	20.81	27.65	1.035	0.846
A	235.1	209.9	257.6	19.6	104.1	91.3	21.50	26.89	1.044	0.864
S	..	214.0	259.3	20.6	98.6	98.7	21.21	28.04	1.050	0.863
O	..	208.3	256.0	21.9	87.7	97.6	19.84	29.50	1.032	0.868
N	..	209.1	255.7	21.5	86.8	92.9	19.80	29.72	1.045	0.856

⁽¹⁾Include subsidy on hogs from 1944 to date. ⁽²⁾Based on price for hogs including Dominion premium. A rise in ratio favours production of beef. Source: Live-Stock Market Review, Dept. of Agriculture, Coarse Grains Quarterly, and Cold Storage Holdings, D.B.S.

Table 42C.—EXPORTS OF GRAINS AND LIVE-STOCK PRODUCTS
MONTHLY AVERAGES OR CALENDAR MONTHS

	Exports of Grains ⁽¹⁾					Exports of Live-Stock Products							
	Wheat (1)	Flour in Terms of Wheat ⁽²⁾	Oats (1)	Barley (1)	Rye (1)	Beef and Veal, Fresh Chilled and Frozen	Bacon, Hams and Shoulders	Canned Meats	Cheese	Concentrated Milk Products	Poultry	Eggs in the Shell ⁽⁴⁾	
	Million bushels					Million pounds							Million dozen
1954	17.40	3.85	5.83	7.50	1.40	1.55	0.67	4.19	0.42	2.83	0.03	0.59	
1955	17.61	3.39	1.80	6.42	0.78	0.73	0.82	1.24	1.14	2.49	0.02	0.34	
1954	O	20.93	4.06	1.26	7.45	0.54	0.72	0.82	1.44	0.70	2.78	0.02	0.16
	N	20.49	3.15	3.29	11.14	0.96	0.72	1.03	1.96	1.24	2.43	0.06	0.17
	D	16.33	3.13	1.02	4.67	0.50	0.52	0.91	1.33	1.44	3.00	0.08	0.34
1955	J	15.13	2.85	2.52	4.32	0.17	0.74	0.83	1.75	0.56	2.00	0.04	0.48
	F	14.20	3.18	2.32	6.24	0.13	0.53	0.68	1.16	0.16	1.95	0.02	1.43
	M	16.89	3.56	2.99	4.71	—	0.47	0.84	1.21	0.21	2.03	0.03	0.73
	A	12.86	4.84	1.83	3.26	0.60	0.41	0.78	0.86	0.83	2.92	0.05	0.20
	M	15.57	3.65	1.82	10.52	3.08	0.51	0.91	1.52	1.60	1.85	0.01	0.15
	J	19.56	2.71	1.46	7.19	0.71	0.40	0.93	1.14	1.45	3.44	0.02	0.13
	J	17.53	2.46	1.20	5.48	2.40	0.61	0.76	0.83	0.23	3.54	0.01	0.10
	A	20.25	3.00	0.91	2.27	0.93	1.03	0.87	1.21	0.79	2.77	0.03	0.15
	S	15.17	3.82	0.25	1.06	0.95	1.01	0.62	0.84	1.05	3.39	0.01	0.11
	O	14.49	3.09	0.37	7.63	0.71	0.98	0.75	1.12	1.54	2.14	0.02	0.11
	N	16.89	3.84	0.21	10.54	0.42	0.94	0.95	1.46	3.26	1.88	0.01	0.07
	D	10.75	2.81	0.09	2.24	0.27	1.09	0.94	1.82	2.06	1.97	0.05	0.37
1956	J	19.53	2.74	0.16	1.81	0.33	0.68	0.68	1.73	1.41	1.32	0.01	2.14
	F	17.52	3.07	0.13	4.09	0.17	0.76	0.85	1.82	0.52	2.46	0.02	0.86
	M	17.76	3.35	0.16	3.64	0.05	0.77	0.59	1.01	0.41	1.80	0.02	0.14
	A	30.31	3.21	0.20	4.89	0.26	0.88	0.69	1.16	0.17	2.20	0.01	0.05
	M	39.12	3.85	0.24	10.02	3.05	1.06	0.82	1.28	0.81	3.06	0.01	0.05
	J	43.46	3.66	0.13	8.12	2.62	0.73	0.61	0.72	0.80	2.91	0.01	0.04
	J	24.56	3.56	0.77	8.01	3.16	0.88	0.72	0.48	0.42	4.13	0.01	0.06
	A	26.33	3.43	1.68	8.53	0.99	1.01	0.65	0.70	2.06	3.25	0.01	0.07
	S	24.62	2.78	0.29	7.02	0.04	1.40	0.53	0.54	0.97	3.99	0.01	0.05
	O	20.91	3.36	0.13	10.00	—	1.57	0.50	0.67	0.92	2.73	0.02	0.04
	N	21.45	3.20	0.49	9.07	0.08	1.84	0.74	0.72	2.48	2.79	0.01	0.09

⁽¹⁾Overseas clearances plus U.S. imports for domestic use compiled from returns of Canadian elevator licensees and advice from American grain correspondents.

⁽²⁾Customs exports are adjusted to reflect actual physical movement of wheat flour from Canada. Data shown for the last three months are not so adjusted.

⁽³⁾Annual data are monthly averages of crop year. ⁽⁴⁾Includes eggs for hatching.

Source: Coarse Grains Quarterly, Wheat Review and Trade of Canada, D.B.S.

Table 43.—MILK AND MILK PRODUCTS: Production, Stocks and Sales
MONTHLY AVERAGES OR CALENDAR MONTHS

	Production		Production of Dairy Factories				Cold Storage Holdings ⁽¹⁾			
	Total Milk ⁽²⁾	Fluid Sales Milk and Cream	Creamery Butter	Cheddar Cheese	Concentrated Milk Products	Ice Cream	Creamery Butter ⁽³⁾	Factory Cheese ⁽³⁾	Concentrated Milk Products	
	Million pounds			Thousand gals.			Million pounds			
1954	1,409	425	26.10	7.11	37.52	2,387	91.03	42.42	67.72	
1955	1,440	444	26.49	6.60	39.42	3,056	100.57	38.27	73.47	
1954	O	1,374	436	25.53	7.78	33.67	1,793	113.51	49.04	96.50
	N	1,106	431	16.92	4.38	24.05	1,686	103.03	46.36	81.61
	D	1,008	447	13.01	2.67	21.06	1,540	91.03	42.42	67.72
1955	J	929	434	10.97	1.94	20.59	1,381	80.37	40.15	51.38
	F	866	413	9.49	1.68	21.39	1,392	68.98	36.79	39.85
	M	1,085	466	13.71	2.70	27.52	1,884	58.85	32.45	31.29
	A	1,358	448	22.33	4.81	39.42	2,444	58.53	31.21	32.87
	M	1,770	439	36.18	9.46	55.03	3,458	68.04	31.74	46.82
	J	2,072	434	47.65	13.09	61.57	4,362	90.28	37.23	64.80
	J	1,858	433	40.50	10.28	49.97	5,244	106.40	40.23	74.35
	A	1,831	451	39.23	10.21	51.26	4,795	118.57	42.92	84.70
	S	1,726	442	36.64	10.44	53.28	2,656	126.53	46.16	94.29
	O	1,482	455	28.59	7.86	42.43	1,905	127.88	45.20	95.69
	N	1,152	445	18.43	4.25	24.92	1,639	113.60	40.90	89.98
	D	1,062	470	14.15	2.52	25.68	1,512	100.57	38.27	73.70 ^r
1956	J	978	456	11.65	2.02	24.20	1,515	88.32	36.19	61.92
	F	930	442	10.54	1.73	22.62	1,659	74.97	31.38	48.78
	M	1,157	499	14.52	3.20	31.69	1,966	64.94	26.95	43.64
	A	1,375	456	22.70	4.68	42.70	2,514	63.69	26.40	44.95
	M	1,659	470	31.57	7.92	50.03	3,382	69.39	27.42	51.33
	J	2,046	453	45.79	12.75	64.61	4,263	88.54	31.10	73.31
	J	1,984	439	43.88	12.99	61.22	4,581	105.02	36.71	89.65
	A	1,856	461	38.86	11.82	53.42	4,464	115.79	41.04	97.44
	S	1,590	456	30.98	10.62	46.02	2,566	121.77	44.95	98.43
	O	1,444	485	25.01	8.46	39.64	2,200	117.32	45.11	92.11
	N			15.16	5.34	24.34	1,938	104.63 ^r	41.89 ^r	74.14
	D			11.02	3.40	23.70	1,686	88.18	39.10	

⁽¹⁾As at end of period. Last month is preliminary.

⁽²⁾Milk equivalents of cottage cheese and factory cheese other than cheddar, though not included in the monthly figures, are included in the monthly averages.

⁽³⁾Includes butter and cheese imported and "In Transit".

Source: Monthly Reports, Dairy Factory Production, Dairy Review; Cold Storage Holdings of Dairy Products, D.B.S.

Table 44.—FISH: Landings, Exports and Stocks
MONTHLY AVERAGES OR CALENDAR MONTHS

	Landings				Exports of Fish Products					Stocks
	Seafish				By Countries ⁽²⁾			Selected Types		Storage Holdings End of Period
	Total value ⁽¹⁾	Total quantity ⁽¹⁾	Atlantic Provs. and Quebec ⁽¹⁾	British Columbia ⁽¹⁾	Total	United States	Other	Salmon	Lobster	
Thousand dollars				Million pounds						
1954	7,162	160.3	110.4	49.9	47.9	30.9	17.0	8.9	2.0	49.5
1955	6,467	145.6	104.6	41.1	42.9	27.8	15.1	5.4	2.2	38.7
1954 O	6,779	182.7	69.4	113.3	54.1	35.6	18.5	16.5	0.5	62.1
N	3,792	137.9	59.5	78.3	62.7	32.6	30.2	21.0	0.4	59.0
D	4,364	119.1	43.6	75.5	42.8	23.9	18.8	8.0	1.3	49.5
1955 J	3,258	132.4	33.2	99.1	37.4	21.7	15.7	4.3	3.0	42.5
F	1,903	56.6	32.9	23.6	36.9	20.0	16.9	4.9	1.0	33.9
M	1,908	45.7	40.6	5.1	42.4	25.5	16.9	4.6	1.1	23.4
A	3,943	83.3	79.4	3.9	30.5	19.2	11.3	3.8	1.2	24.4
M	9,219	164.1	149.8	14.4	33.9	22.1	11.8	2.3	4.8	28.0
J	9,378	183.1	169.9	13.2	44.0	31.0	13.0	2.9	6.1	37.9
J	12,784	300.9	273.0	27.9	42.9	28.6	14.3	3.0	3.1	47.8
A	14,257	261.9	199.0	62.9	44.1	30.3	13.7	4.8	1.5	54.9
S	8,951	175.4	134.3	41.1	54.5	42.1	12.4	6.6	2.4	54.7
O	4,186	95.9	81.2	14.7	58.4	37.7	20.6	9.6	0.4	53.9
N	2,865 ^r	128.4 ^r	55.8 ^r	70.6 ^r	46.4	29.0	17.4	10.9	0.3	46.2
D	5,184	154.2	33.3	120.9	43.4	26.8	16.7	7.1	1.7	38.7
1956 J	3,502	137.7	43.4	94.2	37.3	24.0	13.4	2.9	2.5	41.7
F	4,480	212.0	47.7	164.3	40.6	25.1	15.5	3.2	1.2	33.5
M	2,948	107.9	40.2	67.7	39.1	25.4	13.7	2.8	0.6	30.7
A	3,725	60.6	53.7	6.9	30.3	21.1	9.2	4.3	1.5	34.4
M	9,441	144.3	131.9	12.4	32.3	20.9	11.4	1.6	3.6	38.2
J	11,712	219.7	196.5	23.3	37.5	28.0	9.6	1.9	6.5	50.1
J	17,082	343.4	292.3	51.2	41.9	31.1	10.8	3.0	4.2	60.7
A	14,066	267.8	199.6	68.2	47.9	40.2	7.7	2.6	1.9	71.3
S	8,681	179.0	131.7	47.2	50.1	36.0	14.2	6.1	1.1	80.7
O	5,256	110.4	95.0	15.4	70.7	51.7	19.0	10.3	0.6	80.6
N	2,069	54.4	51.6	2.8	45.5	27.1	18.4	4.8	0.3	75.7

⁽¹⁾Monthly totals of 1954 and 1955 are not equivalent to annual data due to receipt of additional statistics which cannot be allocated by months. ⁽²⁾Does not include bait, offal, meal, livers, tongues or roe. Source: Monthly Review of Canadian Fishery Statistics, D.B.S.

Table 45.—MANUFACTURED FOOD
MONTHLY AVERAGES OR CALENDAR MONTHS; QUARTERLY AVERAGES OR QUARTERS

	Wheat Flour			Margarine		Oatmeal and Rolled Oats	Cereals Ready to Serve	Macaroni, etc. Dry	Baking Powder	Yeast, Fresh and Dried	Dried Eggs ⁽²⁾					
	Production		Exports ⁽¹⁾	Production	Stocks End of Period ⁽²⁾							Production				
	P.C. of capacity	Million barrels	Million barrels									Million pounds				
1954	71.8	1.77	0.82	9.66	3.64	8.06	18.38	19.30	2.28	6.69	0.21					
1955	72.0	1.68	0.74	10.43	3.02 ^r	7.33	20.88	19.96	2.36	..	0.21					
1954 O	79.6	1.94	0.90	11.72	3.14	12.57	15.49	21.34	2.30	6.83	0.02					
N	75.2	1.88	0.70	10.92	3.66	9.94										
D	66.6	1.67	0.70	9.88	3.64	5.05										
1955 J	64.6	1.55	0.63	11.49	3.55	5.91	18.40	21.62	2.57	6.55	0.10					
F	68.3	1.59	0.71	10.59	4.15	9.38										
M	76.2	1.90	0.79	11.77	4.30	8.43										
A	73.7	1.70	1.08	10.43	3.81	4.46	23.88	20.38	2.20	..	0.30					
M	73.3	1.68	0.81	11.45	4.70	6.19										
J	68.5	1.64	0.60	8.71	5.22	6.62										
J	62.7	1.43	0.55	7.75	3.65	6.05	22.64	19.72	2.25	..	0.29					
A	69.0	1.73	0.67	9.18	3.55	7.63										
S	79.7	1.80	0.85	9.47	2.90	8.98										
O	78.2	1.76	0.69	11.31	3.00	9.62	18.60	18.10	2.43	..	0.16					
N	80.9	1.86	0.85	11.58	3.01	7.89										
D	68.8	1.64	0.62	11.38	3.02 ^r	6.78										
1956 J	69.6	1.58	0.61	10.55	2.99	6.12	21.06	22.76	2.41					
F	69.7	1.59	0.68	11.56	3.52	9.52										
M	71.7	1.70	0.74	11.85	3.81	5.92										
A	73.0	1.67	0.71	11.24	4.19	4.57	26.06	22.06	2.72					
M	72.9	1.73	0.85	9.87	4.11	6.00										
J	72.4	1.68	0.81	8.71	4.33	6.66										
J	79.8	1.78	0.79	6.43	3.00	6.16	22.66	20.54	2.19					
A	71.7	1.76	0.66 ^r	8.62	2.70	9.86										
S	78.7	1.63	0.62	11.28	2.67	9.96										
O	79.6	1.81	0.75	13.64	3.42	10.77					
N	77.7	1.86	0.71	11.52	4.10	8.84										

50 ⁽¹⁾Customs exports are adjusted to reflect actual physical movement of wheat flour from Canada. Data shown for the last three months are not so adjusted. ⁽²⁾Includes stocks held by manufacturers, wholesalers and other warehouses. ⁽³⁾Eggs, dried and powdered. Source: Canadian Milling Statistics, Margarine Report and Quarterly Report on Processed Foods, D.B.S.

Table 45.—MANUFACTURED FOOD: Production—concluded
QUARTERLY AVERAGES OR QUARTERS

	Biscuits Soda	Biscuits Plain and Fancy	Chewing Gum	Cocoa Powder (for sale)	Chocolate Bars	Chocolate Confectionery ⁽¹⁾	Sugar Confectionery	Jams and Jellies	Marmalades	Soups Canned
	Million pounds		Million boxes	Million pounds	Million dozen	Million pounds				
1954	11.39	47.15	3.63	2.08	12.05	9.15	19.27	22.20	5.27	55.61
1955	11.31	47.20	3.70	2.00	11.17	8.91	19.08	22.09	4.92	57.16
1954 3rd	10.65	49.91	3.33	2.25	11.69	6.94	19.90	28.84	4.66	72.11
4th	11.19	46.85	3.52	1.58	13.57	13.61	26.45	20.46	4.96	73.09
1955 1st	12.03	42.72	3.78	2.21	11.90	8.40	16.41	19.90	5.33	43.24
2nd	11.13	49.56	4.04	1.93	10.13	6.01	15.80	23.38	4.58	40.22
3rd	10.58	51.36	3.27	1.78	10.62	6.79	17.02	26.43	4.55	77.28
4th	11.48	45.14	3.71	2.09	12.03	14.45	27.08	18.64	5.22	67.89
1956 1st	12.65	44.61	3.11	2.04	12.59	9.33	15.54	17.37	5.89	48.09
2nd	12.43	54.07	4.43	2.19	12.07	7.05	16.58	23.90	4.75	49.36
3rd	11.53	53.51	4.26	2.17	14.10	7.81	19.15	24.21	5.44	68.27

	Infant and Junior Foods	Baked Beans	Pickles, Relishes and Sauces	Process Cheese	Peanut Butter	Peanuts, Salted and Roasted	Luncheon Meat	Ready Dinners ⁽²⁾	Tea, Blended, Packed, etc.	Coffee Roasted	Carbonated Beverages
	Million pounds		Million gallons	Million pounds							Million gallons
1954	15.05	23.97	1.70 ⁽³⁾	11.11	6.31	4.85	2.67	4.40	11.19	17.70	25.95
1955	15.82	21.05	1.98	11.25	6.27	5.03	5.42	4.75	10.46	19.18	29.71
1954 3rd	16.25	22.70	2.26	10.81	6.18	4.87	3.38	3.02	9.21	14.06	31.31
4th	25.08	26.78	1.59	11.61	6.27	5.87	3.39	6.57	11.47	19.90	23.96
1955 1st	15.06	22.72	1.40	11.66	6.55	4.45	5.83	4.37	11.89	17.99	20.94
2nd	10.98	24.27	1.56	10.84	6.34	5.36	6.14	4.20	9.27	19.01	31.64
3rd	16.90	14.50	2.67	10.78	6.08	4.97	5.75	3.32	9.79	18.86	41.00
4th	20.34	22.69	2.30	11.72	6.12	5.33	3.95	7.13	10.91	20.87	25.25
1956 1st	12.56	29.40	2.14 ⁽⁴⁾	12.91	7.44	4.87	5.33	3.15	10.93	20.15	23.31
2nd	13.08	24.32	1.89 ⁽⁴⁾	9.41	7.28	5.00	7.48	2.89	12.05	19.49	32.86
3rd	15.30	16.90	2.49	11.27	7.38	5.35	6.00	2.67	9.80	18.04	37.35

SUGAR: PRODUCTION, SALES AND STOCKS
MONTHLY AVERAGES OR CALENDAR MONTHS

	RAW CANE SUGAR			REFINED SUGAR					
	Receipts	Stocks end of period	Granulated	Production		Domestic Sales		Stocks	
				Yellow and brown	Total	Beet	Cane	Total	End of period
	Million pounds								
1954	104.4	173.4	108.8	10.9	119.7	20.8	99.7	120.4	281.2
1955	110.8	152.6	121.7	10.9	132.6	19.8	107.5	127.3	340.9
1954 A	107.1	71.5	122.4	10.9	133.3	19.9	130.7	150.6	106.6
S	178.1	116.1	121.5	12.3	133.9	18.1	132.8	150.9	89.5
O	139.9	137.0	176.9	14.3	191.2	16.3	106.3	122.6	157.8
N	171.2	184.8	212.8	14.3	227.1	25.7	95.4	121.1	263.7
D	61.1	173.4	110.3	11.8	122.1	22.7	81.8	104.5	281.2
1955 J	26.7	127.3	68.4	8.5	76.9	20.8	80.2	101.0	256.3
F	31.6	79.9	74.3	10.9	85.2	20.6	73.7	94.3	245.7
M	64.8	69.3	64.7	9.0	73.7	24.1	92.1	116.2	202.9
A	94.8	65.1	84.7	10.6	95.4	16.1	94.0	110.1	188.0
M	152.9	79.1	120.0	12.1	132.0	14.9	103.3	118.2	201.7
J	158.2	107.5	116.4	12.3	128.6	21.2	135.2	156.4	173.7
J	109.7	120.7	83.7	7.5	91.2	21.8	128.2	150.0	113.3
A	133.2	88.6	145.3	10.7	156.0	20.8	143.0	163.8	104.8
S	152.0	99.6	129.8	11.1	140.9	14.7	144.6	159.3	88.2
O	177.9	134.0	230.0	12.8	242.8	18.1	116.5	134.7	196.2
N	162.8	167.3	228.6	12.8	241.5	23.8	96.4	120.1	317.3
D	64.8	152.6	114.9	12.1	127.0	20.9	82.5	103.3	340.9
1956 J	52.9	121.6	72.1	8.5	80.6	22.1	76.3	98.4	322.0
F	58.9	96.4	75.6	10.4	86.0	24.0	79.9	103.9	301.6
M	45.3	75.9	55.3	8.9	64.2	26.5	87.7	114.2	251.4
A	88.4	69.0	80.7	9.5	90.2	18.6	92.9	111.5	229.9
M	154.9	75.9	127.0	12.8	139.8	19.8	113.5	133.3	236.3
J	157.2	103.5	118.3	9.9	128.2	22.8	119.7	142.6	221.3
J	118.6	121.1	88.1	7.6	95.8	26.4	137.7	164.1	151.6
A	134.7	97.2	142.6	9.1	151.7	24.2	124.1	148.3	154.9
S	176.8	143.9	120.6	10.1	130.7	15.7	123.1	138.7	147.0
O	167.5	172.0	216.9	13.9	230.8	18.8	127.5	146.3	231.5
N	206.3	244.1	219.5	16.6	236.1	33.0	124.7	157.8	309.7

⁽¹⁾Bulk and packages. ⁽²⁾Includes Beef Stews and Boiled Dinners. ⁽³⁾Annual data include chili-sauce. ⁽⁴⁾Includes tomato sauce.
 Source: Quarterly Report on Processed Foods, and The Sugar Situation in Canada, D.B.S.

Table 46.—VALUE OF RETAIL TRADE
MONTHLY AVERAGES OR CALENDAR MONTHS

BY KINDS OF BUSINESS												
	Total All Stores ⁽¹⁾	Grocery and Combination Stores	Meat Stores ⁽²⁾	General Stores	Department Stores	Variety Stores	Motor Vehicle Dealers	Garages and Filling Stations	Clothing Stores ⁽²⁾	Shoe Stores	Lumber and Building Materials and Hardware	
Million dollars												
1954	1,005.5	190.0	12.9	42.9	88.5	19.5	169.1	52.7	51.7	10.1	54.4	
1955	1,092.7	202.5	79.1	44.1	95.9	20.9	197.5	59.8	53.3	10.3	58.9	
1954	J	1,063.8	208.1	13.0	50.5	67.4	201.1	63.5	48.6	9.8	65.5	
	A	994.0	184.5	12.3	46.1	73.7	166.8	59.7	41.5	8.4	66.0	
	S	1,011.2	189.1	12.6	44.2	89.1	160.7	55.1	46.5	10.3	62.9	
	O	1,020.0	199.7	13.6	44.9	96.3	136.9	56.7	54.5	10.1	62.5	
	N	1,013.7	184.9	12.2	42.6	118.6	20.9	130.9	49.9	10.5	57.5	
	D	1,248.9	218.7	15.4	50.4	152.0	41.5	129.8	49.6	15.7	55.8	
1955	J	863.1	182.4	63.2	34.2	69.0	12.9	130.3	51.2	44.6	8.2	36.8
	F	831.6	178.6	63.5	32.2	67.8	13.2	140.8	47.5	33.5	6.1	34.4
	M	968.1	194.6	67.7	35.7	81.7	15.2	191.3	52.1	41.2	7.6	40.6
	A	1,127.8	208.5	77.4	41.8	90.2	21.4	249.4	57.3	59.0	12.1	48.2
	M	1,156.2	197.2	73.9	45.9	93.1	19.4	269.2	63.0	50.9	10.9	65.2
	J	1,200.2	207.9	80.1	46.9	90.4	20.4	273.6	64.6	54.1	11.8	72.7
	J	1,112.8	208.3	82.6	47.3	71.4	19.4	224.5	67.5	46.2	10.0	67.7
	A	1,107.3	195.2	80.5	46.7	81.3	18.2	214.0	66.4	42.6	8.8	74.2
	S	1,132.5	205.2	79.2	48.0	102.3	20.6	191.5	62.4	52.4	11.0	74.1
	O	1,137.0	208.3	80.6	48.6	107.3	21.8	177.3	63.3	59.3	10.4	71.6
	N	1,118.7	197.9	75.9	46.6	133.0	22.9	158.6	61.5	61.7	10.8	63.5
	D	1,356.6	245.5	125.0	55.9	163.1	44.9	149.7	61.1	93.7	15.3	57.8
1956	J	880.0	189.1	61.3	35.4	74.0	13.9	129.7	46.9	42.1	7.1	41.1
	F	864.2	187.0	64.4	34.7	75.2	14.1	142.3	43.5	36.3	5.9	39.6
	M	1,045.4	215.9	78.1	41.0	93.5	20.8	190.0	49.4	53.4	9.3	42.7
	A	1,106.9	200.4	69.3	39.4	94.9	18.9	259.6	54.5	50.1	10.2	54.3
	M	1,237.0	217.3	78.5	50.0	102.9	21.2	281.0	64.4	55.2	12.0	73.3
	J	1,286.7	238.3	84.5	52.6	99.5	24.0	277.3	66.6	61.6	13.8	77.5
	J	1,185.4	217.6	79.3	52.0	78.8	20.7	261.7	66.9	49.9	10.0	74.2
	A	1,225.5	223.4	86.9	52.7	91.4	21.1	238.2	65.5	49.4	10.5	79.7
	S	1,175.3	222.0	83.2	48.7	106.3	22.2	198.2	61.7	54.9	12.1	70.8
	O ⁽³⁾	1,209.7	220.8	83.4	50.8	115.7	22.6	186.6	67.5	62.5	10.4	76.7
	N ⁽³⁾	1,233.3	224.2	85.3	50.5	140.2	26.0	179.6	66.4	68.8	12.8	69.1

BY KINDS OF BUSINESS

BY ECONOMIC AREAS

	Furniture Stores ⁽⁴⁾	Radio and Appliance Dealers	Restaurants	Fuel Dealers	Drug Stores	Jewellery Stores	Atlantic Provinces	Quebec	Ontario	Prairies	British Columbia	
Million dollars												
1954	16.2	24.3	37.7	20.8	23.5	9.6	85.4	233.1	386.2	196.6	104.1	
1955	45.0		39.0	22.3	25.0	10.3	93.9	250.5	426.3	204.4	117.6	
1954	J	16.8	22.1	42.3	12.1	22.2	8.1	92.1	242.3	403.6	215.9	109.9
	A	16.1	20.4	44.2	14.5	22.8	9.0	85.9	224.5	371.0	207.1	105.5
	S	16.8	24.7	40.0	22.0	22.8	8.8	84.4	236.1	387.2	199.7	103.8
	O	18.3	25.3	40.0	23.0	23.7	9.1	84.7	238.2	387.9	201.7	107.5
	N	17.7	26.0	37.3	24.6	22.5	10.5	84.2	243.8	385.6	198.2	101.8
	D	19.7	33.7	35.7	30.7	32.6	24.6	107.4	281.6	496.6	230.7	132.7
1955	J	38.2		34.9	33.3	23.7	6.9	70.4	198.9	342.4	156.8	94.6
	F	35.3		32.2	30.1	22.3	6.5	69.0	192.5	332.3	146.2	91.6
	M	39.1		35.4	30.1	24.0	7.1	83.2	225.2	382.8	169.9	107.0
	A	42.1		38.2	16.3	24.9	8.1	96.7	262.2	448.1	205.0	115.9
	M	43.0		39.5	11.7	24.0	8.5	100.0	270.4	453.1	214.0	118.7
	J	43.0		40.3	11.4	24.3	10.2	103.4	273.5	467.6	227.0	128.7
	J	42.0		43.3	9.9	24.4	8.4	101.8	243.1	431.8	214.7	121.3
	A	45.8		43.8	12.3	24.3	8.7	97.9	245.2	409.3	229.2	125.8
	S	51.4		41.9	18.6	25.1	9.7	95.2	259.4	432.3	222.1	123.6
	O	52.5		41.2	22.2	25.6	9.7	95.8	263.1	438.6	220.6	118.9
	N	50.2		37.5	31.2	23.8	11.6	93.9	260.5	440.0	207.5	116.9
	D	57.9		39.4	40.9	34.0	28.2	119.9	311.8	536.9	239.3	148.7
1956	J	42.9		33.0	37.9	22.8	7.1	73.2	201.6	352.1	152.1	101.0
	F	38.6		31.8	31.0	22.7	7.2	72.0	203.0	343.4	150.3	95.6
	M	42.7		34.2	30.6	24.9	8.5	89.9	250.1	408.8	176.6	120.0
	A	40.1		37.2	18.9	23.2	7.8	91.8	263.5	418.5	210.6	122.5
	M	43.7		41.5	15.8	24.1	9.0	111.6	285.4	463.5	243.7	132.8
	J	49.3		41.8	14.3	25.1	9.1	112.2	298.8	494.2	244.4	137.1
	J	45.5		43.6	13.0	23.3	8.5	103.6	271.5	443.8	234.7	131.9
	A	43.5		48.1	15.3	25.5	11.0	104.8	279.0	450.6	254.3	136.7
	S	46.8		42.9	26.1	24.7	9.4	95.7	271.9	441.0	235.4	131.4
	O ⁽⁵⁾	54.9		42.6	24.6	27.3	9.8	101.2	278.0	453.6	245.0	131.9
	N ⁽⁵⁾	54.1		39.9	30.4	25.8	12.8	102.7	289.4	472.4	237.8	131.0

Table 47.—RETAIL SALES AND STOCKS
MONTHLY AVERAGES OR CALENDAR MONTHS⁽¹⁾

DEPARTMENT STORES													
	Total All Departments		Ladies' Apparel and Accessories		Men's and Boys' Clothing Furnishings and Shoes		Food and Kindred Products		Piece Goods, Linens and Domestics		Home Furnishings, Furniture, Radio and Appliances		
	Sales	Stocks	Sales	Stocks	Sales	Stocks	Sales	Stocks	Sales	Stocks	Sales	Stocks	
Million dollars													
1954	88.5	234.9	25.1	57.2	10.6	29.9	5.5	4.1	4.8	17.5	17.3	57.1	
1955	95.9	238.2	26.3	59.1	11.3	29.7	5.8	5.0	4.9	17.0	19.7	58.1	
1954	J	67.4	251.2	16.2	64.2	6.6	33.2	5.1	4.3	3.8	17.7	15.1	58.2
	A	73.7	265.3	19.1	73.3	6.8	37.0	4.8	4.2	4.2	18.4	18.0	56.1
	S	89.1	264.7	28.1	73.7	10.5	38.0	4.9	4.2	4.9	17.7	17.9	54.2
	O	96.3	294.2	29.6	80.4	12.7	42.7	5.7	4.7	5.0	18.5	18.9	59.1
	N	118.6	281.7	34.4	74.2	16.6	39.5	5.9	4.9	5.4	17.7	21.7	57.2
	D	152.0	234.9	42.2	57.2	23.2	29.9	8.5	4.1	5.5	17.5	19.3	57.1
1955	J	69.0	237.2	16.7	58.9	6.7	30.3	5.2	4.2	6.1	16.8	16.3	55.6
	F	67.8	256.1	16.4	68.7	6.3	33.3	5.2	4.3	4.6	18.0	17.0	57.0
	M	81.7	267.6	23.8	72.2	8.6	35.5	5.7	4.3	4.6	18.8	17.5	58.9
	A	90.2	265.5	28.2	69.8	10.5	34.9	5.7	4.0	4.2	18.9	17.4	60.4
	M	93.1	262.7	26.3	67.0	9.7	35.3	5.2	4.3	4.6	18.4	20.0	59.3
	J	90.4	241.8	23.8	61.1	10.3	32.1	5.3	4.0	4.4	16.7	18.7	55.1
	J	71.4	253.6	16.0	65.4	6.7	33.3	4.8	4.7	3.8	17.0	17.8	57.6
	A	81.3	278.1	20.0	77.3	7.1	38.5	5.0	5.2	4.5	18.5	21.2	57.9
	S	102.3	267.1	30.7	74.3	11.8	37.7	5.6	4.6	5.6	17.4	22.8	54.8
	O	107.3	298.8	31.5	81.8 ^r	13.6	42.2 ^r	6.1	5.8 ^r	5.4	18.8 ^r	23.2	59.6 ^r
	N	133.0	289.8	37.7 ^r	76.9	19.3	39.3	6.2 ^r	6.3	6.0 ^r	17.8	24.1 ^r	59.1
	D	163.1	238.2	44.0	59.1	24.5	29.7	9.6	5.0	5.8	17.0	21.4	58.1
1956	J	74.0	248.7	16.8	63.9	6.8	31.3	5.4	4.9	6.8	16.8	19.0	57.4
	F	75.2	276.2	17.5	75.5	6.9	35.5	5.6	...	5.6	18.1	19.2	61.7
	M	93.5	289.6	27.8	77.9	10.3	37.0	7.0	4.6	4.9	19.4	19.2	66.4
	A	94.9	291.0	27.3	76.5	10.4	37.2	5.5	4.7	4.7	19.7	20.3	67.2
	M	102.9	287.2	28.4	73.2	10.4	37.6	5.8	4.6	5.1	19.1	22.4	66.5
	J	99.5	266.7	25.1	66.1	11.5	34.3	6.1	4.5	4.6	17.9	21.4	62.2
	J	78.8	275.8	17.2	71.2	7.0	35.6	5.1	4.5	4.3	17.9	20.1	63.1
	A	91.4	292.3	23.1	78.9	8.3	38.6	5.6	4.6	5.1	18.5	23.1	63.7
	S	106.3	285.2	32.5	75.8	12.6	38.9	5.5	4.2	5.8	17.4	23.2	61.6
	O	115.7	327.5	34.4	86.4	15.1	44.9	6.1	4.9	5.8	18.9	24.5	68.9
	N	140.2		39.4		20.2		6.7		6.2		24.9	

CHAIN STORES														
	Total All Trades		Grocery and Combination		Women's Clothing		Shoe		Lumber and Building Materials		Furniture, Radio and Appliances		Variety	
	Sales	Stocks	Sales	Stocks	Sales	Stocks	Sales	Stocks	Sales	Stocks	Sales	Stocks	Sales	Stocks
Million dollars														
1954	178.9	248.9	72.0	47.2	4.6	7.4	3.8	13.9	7.0	22.6	8.1	16.4	16.2	27.3
1955	196.2	269.0	80.2	51.1	5.2	8.2	4.0	14.7	7.6	23.9	9.7	18.4	17.3	30.4
1954	J	188.6	248.2	77.5	43.2	5.0	6.3	4.0	14.5	9.3	23.8	7.3	17.9	16.0
	A	168.9	253.3	66.7	43.8	3.5	7.5	3.1	15.1	10.6	24.6	7.1	17.1	13.9
	S	174.7	261.7	69.4	44.5	4.0	8.3	3.8	15.6	9.1	23.9	8.6	16.5	15.0
	O	188.1	276.6	77.5	46.4	4.6	9.5	3.7	16.0	8.6	23.5	9.0	18.3	16.6
	N	180.6	297.4	71.6	48.0	4.4	10.8	4.0	15.9	8.4	23.3	8.7	18.4	17.5
	D	270.4	248.9	85.4	47.2	8.6	7.4	6.4	13.9	5.5	22.6	10.0	16.4	34.6
1955	J	153.7	245.2	71.4	41.9	3.9	7.6	2.4	13.8	4.1	26.6	7.6	15.2	10.7
	F	151.6	251.6	70.6	42.5	3.2	8.5	2.2	15.4	4.0	25.8	7.4	15.3	10.9
	M	167.7	265.5	78.4	44.0	3.5	10.1	2.9	16.4	3.3	26.8	8.3	15.6	12.6
	A	194.3	264.8	84.2	43.3	5.3	10.2	4.8	16.3	4.4	27.6	9.1	15.3	17.7
	M	187.4	270.3	77.9	44.7	5.3	10.5	4.2	16.7	8.7	30.5	9.3	15.8	16.1
	J	199.4	269.2	81.0	46.3	6.0	9.9	4.8	15.9	9.1	28.7	9.5	16.3	16.8
	J	198.4	263.8	80.6	45.2	5.6	7.7	3.9	15.3	9.5	29.0	9.2	16.6	16.0
	A	190.1	268.3	74.8	45.3	4.1	9.4	3.4	16.0	11.6	25.7	9.7	16.6	15.0
	S	200.6	274.2	80.6	45.9	4.9	10.8	4.2	16.7	11.1	24.2	11.4	16.8	17.1
	O	208.3	299.4	84.6	48.9	5.1	12.0	4.1	17.2	11.1	23.4	11.7	20.7	18.1
	N	200.2	322.6	80.2	51.2	4.9	13.1	4.5	16.7	8.8	23.5	10.7	19.4	19.1
	D	302.3	269.0	98.5	51.1	10.0	8.2	6.7	14.7	5.8	23.9	12.6	18.4	37.6
1956	J	163.7	262.7	77.5	47.4	3.9	9.7	2.5	14.3	4.5	27.2	8.0	15.2	11.7
	F	164.6	277.2	78.4	48.8	3.5	11.0	2.3	16.0	4.8	29.3	8.4	16.6	11.7
	M	202.9	279.6	93.8	50.0	4.8	11.1	3.9	17.0	3.6	31.1	9.2	14.9	17.4
	A	183.9	286.7	83.2	49.9	4.5	11.8	4.1	17.5	5.2	32.5	8.9	15.8	15.4
	M	209.9	289.6	90.4	52.3	5.6	11.7	4.5	18.0	10.9	32.0	10.1	15.2	17.5
	J	231.5	287.9	98.2	51.7	6.7	10.5	5.7	16.8	10.3	31.8	10.1	14.8	20.0
	J	204.0	311.8	84.4	54.0	5.5	9.0	4.3	15.9	11.2	29.7	9.9	14.5	17.3
	A	217.2	312.2	88.1	54.6	6.0	10.2	4.1	16.6	13.2	27.4	9.9	15.5	17.6
	S	216.3	297.1	91.0	55.7	5.3	10.9	4.6	16.9	11.6	27.3	10.8	15.1	18.4
	O	219.3	327.5	90.6	58.6	5.4	13.2	4.1	18.5	11.4	25.1	12.1	18.9	18.6
	N	230.9		94.7		5.7		5.6		11.3		11.0		22.1

⁽¹⁾Department store stocks at end of period at selling value and chain store stocks at end of period at cost value.
Source: Department Store Sales and Stocks, and Chain Store Sales and Stocks, D.B.S.

Table 48A.—RETAIL CREDIT
QUARTERLY AVERAGES OR QUARTERS⁽¹⁾

COMBINED TRADES—Sales and Percentage Composition									
	Cash			Credit					
	Total Sales	Sales	Percent	Total		Instalment		Charge	
				Sales	Percent	Sales	Percent	Sales	Percent
Million dollars or percentages									
1954	3,016.5	1,972.0	65.4	1,044.5	34.6	357.9	11.9	686.6	22.7
1955	3,218.5	2,048.1	63.7	1,170.5	36.4	419.6	13.0	750.9	23.4
1952 2nd qtr.	3,034.8	1,907.9	62.9	1,126.9	37.1	423.8	13.9	703.1	23.2
3rd qtr.	2,957.2	1,890.5	63.9	1,066.7	36.1	367.9	12.5	698.8	23.6
4th qtr.	3,190.2	2,077.5	65.1	1,112.7	34.9	386.1	12.1	726.6	22.8
1953 1st qtr.	2,567.5	1,651.2	64.3	916.3	35.7	337.5	13.2	578.8	22.5
2nd qtr.	3,211.6	2,019.7	62.9	1,191.9	37.1	471.1	14.7	720.8	22.4
3rd qtr.	3,077.2	1,978.9	64.3	1,098.3	35.7	391.7	12.7	706.6	23.0
4th qtr.	3,271.6	2,158.4	66.0	1,113.2	34.0	385.2	11.8	728.0	22.2
1954 1st qtr.	2,548.4	1,665.7	65.4	882.7	34.6	303.7	11.9	579.0	22.7
2nd qtr.	3,165.9	2,032.8	64.2	1,133.1	35.8	413.1	13.1	720.0	22.7
3rd qtr.	3,069.5	1,996.0	65.0	1,073.5	35.0	370.1	12.1	703.4	22.9
4th qtr.	3,282.0	2,193.4	66.8	1,088.6	33.2	344.6	10.5	744.0	22.7
1955 1st qtr.	2,554.5	1,651.1	64.6	903.4	35.4	296.4	11.6	607.0	23.8
2nd qtr.	3,414.2	2,117.5	62.0	1,296.7	38.0	522.4	15.3	774.3	22.7
3rd qtr.	3,346.3	2,098.2	62.7	1,248.1	37.3	458.3	13.7	789.8	23.6
4th qtr.	3,559.0	2,325.4	65.3	1,233.6	34.7	401.2	11.3	832.4	23.4
1956 1st qtr.	2,789.6	1,797.9	64.4	991.7	35.6	336.6	12.1	655.1	23.5
2nd qtr.	3,630.6	2,275.9 ^r	62.7 ^r	1,354.7 ^r	37.3 ^r	532.0 ^r	14.6 ^r	822.7 ^r	22.7 ^r
3rd qtr.	3,586.2	2,268.0	63.2	1,318.2	36.8	472.7	13.2	845.5	23.6

SELECTED TRADES

	Department Stores			Clothing Stores			Furniture, Radio and Appliance Stores		
	Total Sales	Credit Sales	Accounts receivable ⁽¹⁾	Total Sales	Credit Sales	Accounts receivable ⁽¹⁾	Total Sales	Credit Sales	Accounts receivable ⁽¹⁾
Million dollars									
1954	265.4	96.8	186.2	155.0	38.9	44.5	121.4	81.6	156.4
1955	287.7	109.9	226.4	159.0	40.6	48.3	130.0	89.9	174.9
1952 2nd qtr.	239.3	85.5	77.8	163.0	39.8	28.5	113.1	76.6	80.5
3rd qtr.	216.8	82.0	95.6	137.4	31.8	28.8	109.8	74.6	94.8
4th qtr.	346.4	124.7	140.5	211.5	54.2	39.2	132.1	86.1	111.6
1953 1st qtr.	207.5	71.6	126.9	129.5	36.5	35.0	111.2	73.4	111.3
2nd qtr.	245.6	86.2	132.0	165.3	42.4	35.3	122.1	83.3	117.2
3rd qtr.	223.1	80.1	135.0	139.2	32.8	33.6	111.6	76.1	125.9
4th qtr.	350.8	124.9	166.6	207.9	53.8	44.2	134.6	87.9	137.8
1954 1st qtr.	208.9	73.7	145.9	122.2	32.8	36.3	110.8	74.3	134.2
2nd qtr.	255.6	92.5	148.9	160.5	40.5	36.8	117.3	79.7	137.6
3rd qtr.	230.2	85.2	151.0	136.6	31.5	35.2	116.9	79.3	144.6
4th qtr.	367.0	135.8	186.2	200.7	50.7	44.5	140.7	92.9	156.4
1955 1st qtr.	218.6	80.6	164.4	118.4	31.9	37.9	114.4	76.9	149.6
2nd qtr.	274.2	104.2	170.4	164.2	42.4	39.7	121.2	84.8	144.6
3rd qtr.	254.5	102.3	181.2	141.6	32.9	38.2	128.7	90.5	155.3
4th qtr.	403.6	152.5	226.4	211.9	55.2	48.3	155.8	107.2	174.9
1956 1st qtr.	242.7	90.3	200.0	131.6	36.8	42.4	124.2	85.1	166.6
2nd qtr.	297.3	113.9 ^r	206.0	166.8	44.1 ^r	42.4	133.1	92.6 ^r	164.4 ^r
3rd qtr.	276.6	107.2	209.5	154.2	39.7	41.0	135.8	94.5	173.1

	Motor Vehicle Dealers			General Stores			Garages and Filling Stations		
	Total Sales	Credit Sales	Accounts receivable ⁽¹⁾	Total Sales	Credit Sales	Accounts receivable ⁽¹⁾	Total Sales	Credit Sales	Accounts receivable ⁽¹⁾
Million dollars									
1954	507.2	329.9	62.5	128.7	42.8	28.9	158.1	39.0	25.6
1955	586.1	397.2	88.7	132.1	42.3	27.1	163.8	46.7	27.8
1952 2nd qtr.	662.5	434.6	113.7	138.3	49.0	25.9	134.4	33.5	18.5
3rd qtr.	543.5	357.6	105.8	146.9	51.3	28.3	144.5	34.1	20.2
4th qtr.	481.7	332.9	86.4	145.1	48.5	27.7	126.8	33.3	19.5
1953 1st qtr.	504.9	335.8	100.0	105.0	36.4	24.6	108.9	28.8	18.6
2nd qtr.	721.8	469.9	110.7	135.1	47.0	25.6	147.8	38.0	20.6
3rd qtr.	577.2	376.9	97.9	143.4	48.3	27.9	160.9	36.7	20.4
4th qtr.	480.1	321.7	77.1	137.8	43.7	27.6	138.7	34.1	20.4
1954 1st qtr.	453.4	291.1	79.9	104.0	35.8	27.2	129.1	34.0	23.1
2nd qtr.	649.1	408.3	95.9	132.3	46.4	29.0	168.5	41.8	25.5
3rd qtr.	528.6	346.8	83.8	140.8	46.4	29.2	178.4	41.1	24.6
4th qtr.	397.6	273.5	62.5	137.8	42.5	28.9	156.3	38.9	25.6
1955 1st qtr.	430.3	285.7	68.7	104.1	34.0	26.1	129.6	38.3	24.5
2nd qtr.	777.7	520.3	96.3	136.5	43.1	29.1	175.4	50.4	28.1
3rd qtr.	650.2	448.0	94.1	145.8	45.7	29.9	187.7	51.5	30.0
4th qtr.	486.0	334.6	88.7	141.8	46.3	27.1	162.5	46.7	27.8
1956 1st qtr.	462.1	312.0	87.6	111.1	36.5	25.6	139.7	44.2	25.7
2nd qtr.	817.9	535.9 ^r	106.5 ^r	142.0	46.1 ^r	27.5 ^r	185.4	52.8 ^r	28.2 ^r
3rd qtr.	698.0	478.3	103.7	153.4	49.2	26.9	194.0	56.8	29.8

Table 48B.—CONSUMER CREDIT OUTSTANDING
END OF PERIOD

		ESTIMATES OF SELECTED ITEMS					
		Total of Selected Items	Charge Accounts ⁽¹⁾	Instalment Credit			Cash Personal Loans ⁽⁴⁾
				Total	Retail Dealers ⁽²⁾	Finance Companies ⁽³⁾	
		Millions of Dollars					
1954		1,843	363	819	322	497	661
1955		2,182	374	978	377	601	830
1951	3rd qtr.	936	219	337	122	215	380
	4th qtr.	973	283	309	123	186	381
1952	1st qtr.	916	244	292	116	176	380
	2nd qtr.	1,076	231	428	163	265	417
	3rd qtr.	1,202	241	526	192	334	435
	4th qtr.	1,385	309	616	243	373	460
1953	1st qtr.	1,428	283	668	242	426	477
	2nd qtr.	1,564	268	771	247	524	525
	3rd qtr.	1,619	269	805	254	551	545
	4th qtr.	1,710	339	804	284	520	567
1954	1st qtr.	1,667	313	778	278	500	576
	2nd qtr.	1,725	300	810	284	526	615
	3rd qtr.	1,749	297	817	285	532	635
	4th qtr.	1,843	363	819	322	497	661
1955	1st qtr.	1,776	301	800	304	496	675
	2nd qtr.	1,933	317	873	314	559	743
	3rd qtr.	2,053	330	944	334	610	779
	4th qtr.	2,182	374	978	377	601	830
1956	1st qtr.	2,138	331	958	362	596	849
	2nd qtr.	2,299 ^r	338	1,069 ^r	365 ^r	704	892
	3rd qtr.	2,395	345	1,152	376	776	898

Note: Excluded from this tabulation are the charge accounts of certain categories of dealers whose credit is extended mainly to farmers or other businesses rather than to consumers.

⁽¹⁾Consumers' charge accounts receivables outstanding on the books of retail dealers.

⁽²⁾Consumers' instalment receivables outstanding on the books of retail dealers.

⁽³⁾Instalment paper held by sales finance, acceptance, small loan companies and money lenders in connection with the financing of retail purchases of consumer goods largely new and used automobiles.

⁽⁴⁾Includes estimated personal loans by chartered banks, small loan companies, licensed money lenders and credit unions.

Source: "Statistical Summary"—Bank of Canada.

Table 49.—VALUE OF WHOLESALE TRADE⁽¹⁾
MONTHLY AVERAGES OR CALENDAR MONTHS

		Total	Foods	Clothing Footwear and Textiles	Drugs and Sundries	Elec-trical Appli-ances	Farm Machin-ery	Coal and Coke	Hard-ware	Build-ing Mate-rials	Industry and Transport Machinery	Auto parts and Equipment	Newsprint and Paper Products	Tobacco and Confec-tionery
		Million dollars												
1954		505.2	118.2	23.5	12.8	12.5	4.3	14.9	21.7	45.6	38.5	21.8	20.8	41.5
1955		562.7	126.8	24.9	13.8	14.0	5.0	14.9	23.6	54.6	47.7	29.4	22.0	42.5
1954	S	516.4	124.1	31.6	13.7	15.0	3.9	17.3	26.1	51.6	35.2	21.5	21.8	44.5
	O	514.1	124.8	28.1	13.9	15.6	3.2	17.1	24.5	51.5	36.6	21.2	23.2	40.7
	N	560.8	125.1	27.9	14.4	17.8	2.3	18.1	24.0	52.8	38.6	25.3	23.9	42.8
	D	545.6	121.6	21.0	13.1	17.7	2.0	15.8	20.2	46.6	39.0	21.9	22.0	50.1
1955	J	446.7	101.4	16.2	12.4	12.1	2.2	15.9	14.9	38.9	22.6	21.5	21.1	34.4
	F	458.9	104.0	22.3	12.0	12.1	2.0	14.0	17.0	33.5	34.5	19.7	19.0	36.7
	M	526.5	120.1	26.3	14.0	11.3	3.9	13.0	20.5	42.2	47.6	27.3	22.7	41.1
	A	545.7	116.3	22.2	13.0	10.0	6.9	10.7	20.9	42.1	43.3	29.0	20.4	41.1
	M	609.3	128.4	22.6	13.7	10.2	6.3	13.3	24.4	53.6	52.5	32.5	22.5	42.5
	J	634.4	140.5	22.5	14.3	12.1	6.8	14.6	26.5	64.4	58.9	32.3	21.1	45.7
	J	565.4	132.9	18.0	12.5	11.2	7.2	13.6	23.0	67.5	49.8	30.1	18.3	43.8
	A	599.2	135.2	27.6	13.9	12.1	8.1	12.8	27.0	71.2	53.0	35.7	21.6	42.7
	S	618.8	141.1	35.2	15.4	18.7	4.9	16.1	28.6	69.4	54.2	31.3	23.6	46.7
	O	594.5	135.0	32.4	15.0	18.5	4.7	18.2	28.0	64.7	50.3	31.2	25.7	41.4
	N	598.2	136.5	30.8	15.5	19.1	3.5	18.4	29.7	59.3	55.5	31.8	26.1	42.7
	D	549.9	132.2	23.3	14.3	20.5	4.0	17.8	23.1	46.5	49.7	30.0	22.2	50.9
1956	J	473.0	108.4	19.6	13.7	11.4	3.0	16.4	18.0	44.9	40.2	18.8	22.6	37.1
	F	528.4	114.5	24.6	13.5	11.5	3.7	15.7	20.4	44.4	59.7	20.7	21.9	39.2
	M	654.3	126.3	28.2	14.5	12.9	5.1	13.4	22.8	53.1	69.3	54.3	23.9	53.2
	A	637.9	119.7	25.1	13.8	11.9	9.4	12.6	23.1	51.2	69.2	75.8	23.2	42.0
	M	718.4	143.7	23.8	15.8	11.9	7.6	17.3	29.3	68.5	76.6	82.7	25.4	45.2
	J	694.2	146.2	22.3	14.4	14.1	7.3	17.1	29.0	69.2	73.3	78.9	22.5	51.6
	J	660.6	147.4	19.2	13.7	11.8	8.9	14.3	26.8	72.3	65.8	34.4	24.6	46.7
	A	673.4	153.4	30.5	14.5	12.4	9.5	17.6	28.9	71.6	66.1	39.4	25.5	47.3
	S	621.1	136.4	34.4	15.6	15.5	6.2	20.2	29.1	62.0	60.6	33.8	24.4	49.3
	O	693.9	162.0	35.5	17.7	18.1	5.4	20.9	30.5	67.6	60.9	34.3	28.0	47.6
	N	676.1	154.2	32.5	16.7	18.1	2.7	20.2	31.9	60.8	59.0	31.5	28.5	48.0

⁽¹⁾Data covers wholesalers proper only, i.e. those wholesalers buying and selling on their own account, taking title to the goods and generally performing the functions of warehousing and delivering.

Source: Monthly Report on Wholesale Trade in Canada, D.B.S.

Table 50.—MERCHANDISE EXPORTS BY COMMODITIES⁽¹⁾—concluded

MONTHLY AVERAGES OR CALENDAR MONTHS

	Wood-pulp	Newsprint Paper	Other Wood and Paper	Iron Ore	Ferro-Alloys	Primary Iron and Steel ⁽²⁾	Farm Machinery	Other Machinery	Automobiles and Parts	Other Iron and Steel	Aluminum and Products
Million dollars											
1954	22.6	53.0	6.4	3.3	0.6	1.7	6.4	3.1	2.3	7.8	15.4
1955	24.8	55.5	7.9	8.3	1.1	4.8	6.3	3.0	3.3	6.4	17.7
1954	M	24.4	57.2	5.7	1.4	0.8	2.9	9.8	3.7	4.8	10.6
	J	25.0	55.3	5.5	3.3	0.6	1.9	7.5	3.5	2.5	9.6
	J	20.8	53.8	5.7	3.8	0.6	2.8	8.7	2.6	3.3	7.2
	A	23.2	54.8	6.5	4.1	0.6	1.7	4.6	2.9	1.9	5.9
	S	24.9	55.2	7.0	9.3	0.5	2.1	2.7	2.6	1.5	6.1
	O	22.6	50.1	5.9	6.8	0.5	1.4	1.9	3.4	1.7	5.6
	N	24.3	54.7	8.5	7.3	0.6	2.1	2.1	3.9	0.7	8.0
	D	22.6	61.7	10.4	1.3	1.1	1.6	3.0	4.0	1.0	7.8
1955	J	20.6	50.1	6.1	0.7	0.5	2.9	4.7	2.6	1.4	5.1
	F	20.0	46.8	6.0	0.6	0.3	3.7	9.2	2.6	4.6	5.8
	M	25.3	54.8	6.9	0.5	0.5	3.2	11.3	3.7	2.4	4.0
	A	23.3	55.9	7.6	0.7	0.5	3.2	8.8	2.7	3.2	3.8
	M	29.4	59.9	7.5	7.4	1.1	5.8	8.8	3.1	1.7	7.1
	J	26.6	54.4	7.5	12.3	0.7	4.8	7.5	3.0	1.6	8.0
	J	22.2	56.5	6.8	8.3	1.0	5.8	5.6	2.7	2.2	6.6
	A	27.3	58.9	8.4	21.9	0.6	5.6	4.4	2.5	3.2	6.1
	S	25.6	53.7	8.6	16.3	1.6	6.2	5.5	2.5	14.4	9.3
	O	25.5	58.1	8.5	15.5	1.9	6.3	2.9	3.0	2.3	6.4
	N	27.3	59.0	8.9	13.7	2.6	5.5	2.9	3.2	1.3	7.2
	D	24.3	57.7	11.9	2.1	1.9	5.1	4.3	4.3	1.6	6.9
1956	J	23.2	58.5	8.0	1.0	1.6	4.4	6.2	2.7	3.2	5.8
	F	25.8	52.2	7.9	1.2	1.7	2.6	9.3	3.4	2.8	5.9
	M	23.5	54.9	7.8	0.4	1.5	2.4	8.4	3.4	4.4	5.0
	A	26.1	59.7	7.3	0.7	1.7	3.5	7.7	3.6	3.3	6.4
	M	27.3	65.0	7.6	13.7	2.0	4.7	10.7	3.4	7.0	9.1
	J	26.6	54.7	7.7	15.4	1.8	4.6	7.2	3.4	3.8	8.5
	J	25.1	62.4	8.0	18.9	1.3	4.7	5.8	3.3	3.5	5.6
	A	27.7	64.8	8.3	21.3	1.8	3.4	3.7	3.6	2.5	7.2
	S	24.7	52.7	8.4	28.8	2.3	4.6	2.1	5.9	2.3	6.2
	O	29.4	64.7	8.7	24.8	1.7	6.6	3.0	6.1	4.1	9.9
	N	22.9	62.0	10.7	16.2	2.0	4.1	2.0	4.0	2.2	7.8
											31.1
	Copper and Products	Lead and Products	Nickel	Precious Metals (except gold)	Zinc and Products	Other Non-Ferrous Products	Asbestos and Products	Other Non-Metallic Products	Fertilizers	Other Chemical Products	Miscellaneous Commodities
Million dollars											
1954	11.3	3.4	15.2	4.0	4.9	5.0	7.0	5.1	3.5	9.9	7.7
1955	14.6	3.1	17.9	3.9	5.9	5.7	8.1	9.0	4.7	12.8	6.7
1954	M	14.5	3.8	15.5	4.4	4.2	6.1	8.6	4.7	4.9	11.2
	J	13.7	4.6	17.6	3.9	5.2	6.2	7.6	5.4	3.2	8.7
	J	12.7	4.5	14.0	3.7	7.4	4.8	6.3	5.3	1.2	9.1
	A	11.6	3.7	16.2	4.2	4.8	4.4	6.9	5.4	2.1	7.8
	S	11.6	3.0	14.4	4.5	5.0	4.5	8.0	5.2	3.2	9.8
	O	9.9	2.8	14.8	3.7	3.7	5.9	8.0	4.9	2.7	12.0
	N	12.2	3.4	13.6	4.3	5.0	5.8	7.3	5.3	2.9	14.3
	D	13.7	4.5	17.9	3.7	7.6	6.4	9.4	5.9	3.7	14.9
1955	J	10.8	2.8	17.1	3.2	5.9	4.6	5.3	5.9	5.1	11.0
	F	12.4	3.6	17.1	4.3	6.5	4.0	5.6	5.4	6.3	12.6
	M	12.6	3.2	16.9	3.4	5.9	5.5	6.3	7.1	7.9	13.3
	A	11.6	3.3	19.7	4.0	5.9	5.5	7.5	8.5	5.9	12.2
	M	12.6	2.2	18.2	3.5	5.0	5.7	10.6	9.0	5.5	13.1
	J	14.6	3.0	20.3	4.0	6.0	5.1	9.4	9.0	2.7	10.6
	J	13.4	3.4	17.4	2.9	5.3	5.8	7.2	8.0	1.9	10.6
	A	14.7	3.2	18.5	4.9	5.9	5.5	8.9	9.9	2.6	13.9
	S	18.7	3.7	18.2	4.3	4.6	6.3	8.7	10.4	4.8	12.6
	O	16.6	3.4	16.9	4.8	7.4	5.1	7.5	11.7	4.2	14.2
	N	18.8	2.8	16.1	4.8	6.7	7.4	9.1	12.1	3.7	15.9
	D	18.2	2.5	18.8	2.7	5.5	8.1	11.7	11.4	5.6	13.9
1956	J	18.9	2.0	18.6	7.5	6.3	5.3	7.0	13.2	4.5	13.5
	F	14.7	1.6	17.7	4.9	5.0	6.3	5.8	13.4	4.5	13.2
	M	16.5	1.7	20.5	3.4	4.0	6.2	6.9	10.9	5.6	13.3
	A	18.5	2.9	17.6	5.4	5.9	8.3	7.0	19.6	6.1	14.9
	M	17.4	2.6	18.9	4.5	4.8	8.6	12.2	14.1	4.2	18.6
	J	14.9	2.5	20.7	3.9	5.5	7.2	9.2	15.6	2.2	15.1
	J	18.1	5.2	13.4	3.5	8.1	6.9	8.8	14.5	1.8	14.7
	A	15.9	2.5	23.7	4.8	5.5	5.8	9.4	16.6	3.3	14.1
	S	17.7	4.7	17.5	5.5	7.1	6.6	9.0	16.3	5.1	15.5
	O	15.4	4.1	15.4	3.8	7.3	7.6	8.5	20.1	4.5	15.2
	N	19.3	3.2	18.2	3.7	8.2	7.4	9.5	14.6	3.4	17.2

⁽¹⁾Does not include re-exports.

⁽²⁾Includes pigs, ingots, blooms and billets, castings and forgings and rolling mill products.

Table 51.—MERCHANDISE IMPORTS BY COMMODITIES
MONTHLY AVERAGES OR CALENDAR MONTHS

	Index of Declared Values	Index of Prices	Index of Physical Volume	Total Imports	Fruits, Nuts and Vegetables	Grains and Products	Sugar and Products	Vegetable Oils	Tea, Coffee, Cocoa and Chocolate	Rubber and Products	Furs and Products	1948=100	
												Million dollars	Million dollars
1954	154.4	109.5	141.0	341.10	15.53	3.93	5.23	2.21	9.72	3.81	1.58		
1955	177.1	110.5	160.3	392.70	15.96	3.45	5.46	2.12	8.95	6.25	2.07		
1954	A	157.8	110.0	143.5	348.48	15.03	2.64	4.39	1.68	13.26	3.82		
	M	163.4	110.2	148.3	359.71	17.20	5.56	4.31	2.25	11.20	4.03		
	J	188.7	110.6	170.6	416.05	23.35	3.21	8.16	2.66	8.41	4.36		
	J	154.3	110.7	139.4	341.25	16.20	2.71	6.21	2.37	9.39	3.40		
	A	151.3	110.3	137.2	335.20	15.68	4.78	5.39	2.08	8.02	3.19		
	S	145.4	109.8	132.4	324.78	13.20	2.07	8.82	1.91	7.43	3.57		
	O	150.8	109.4	137.8	333.07	16.49	3.63	6.54	1.79	10.57	3.93		
	N	168.6	109.0	154.7	372.13	18.14	8.84	8.27	2.32	9.55	4.21		
	D	152.3	109.0	139.7	336.66	16.55	7.85	2.69	2.12	9.67	4.60		
1955	J	139.0	109.0	127.5	306.64	11.84	2.18	1.61	2.41	11.16	4.55		
	F	139.3	109.6	127.1	307.87	13.22	3.94	1.50	2.07	8.28	5.13		
	M	168.6	110.4	152.7	376.20	14.82	1.91	3.80	2.89	8.11	6.14		
	A	172.9	110.6	156.3	382.58	16.55	3.07	4.58	2.02	10.94	6.02		
	M	195.7	109.7	178.4	433.99	20.76	2.60	7.10	2.59	9.13	7.63		
	J	180.6	109.8	164.5	402.13	18.81	2.77	6.93	2.10	9.07	6.13		
	J	167.6	109.1	153.6	372.64	16.03	2.22	5.98	1.56	5.85	4.90		
	A	191.2	109.6	174.5	429.83	16.25	2.45	6.03	1.93	8.21	5.53		
	S	187.6	111.3	168.6	414.19	13.31	2.06	8.32	1.69	8.51	7.03		
	O	207.1	112.1	184.7	456.74	16.55	6.74	9.02	1.53	9.64	7.50		
	N	201.0	112.8	178.2	443.71	16.60	4.36	8.40	2.56	10.62	7.60		
	D	175.1	113.6	154.1	385.85	16.82	7.12	2.24	2.16	7.88	6.82		
1956	J	183.2	113.3	161.7	403.65	12.86	1.72	3.20	2.23	8.35	7.71		
	F	183.5	113.7	161.4	405.02	14.66	1.93	3.12	1.64	8.13	6.07		
	M	210.0	114.3	183.7	463.54	15.19	2.07	2.92	1.83	9.03	6.71		
	A	240.0	113.8	210.9	532.40	15.98	3.56	4.17	2.24	10.26	6.72		
	M	248.0	113.1	219.3	550.04	20.15	4.86	8.26	3.01	11.70	7.29		
	J	221.6	113.5	195.2	490.61	23.69	3.04	6.12	2.52	9.38	5.40		
	J	218.1	112.4	194.0	482.55	22.77	1.74	7.13	2.29	8.72	5.88		
	A	212.9	112.4	189.4	473.65	17.20	2.51	6.31	2.46	9.67	6.01		
	S	196.2	111.9 ^p	175.3 ^p	437.70	15.86	3.80	7.75	1.50	7.60	5.92		

	Hides and Leather	Other Vegetable and Animal Products	Cotton		Flax, Hemp, Jute and Products	Wool		Synthetic Fibres and Products	Other Textiles	Books and Printed Matter	Paper and Products
			Raw and unmanufactured	Manufactured		Raw and Unmanufactured	Manufactured				
Million dollars											
1954	1.80	8.35	4.46	6.41	1.72	2.37	5.00	3.40	4.42	5.67	3.63
1955	2.16	9.84	5.19	7.24	1.91	2.90	4.97	4.29	5.29	6.12	4.39
1954	A	1.90	8.87	4.45	7.12	1.83	2.37	4.56	3.15	5.50	3.61
	M	1.64	8.48	4.22	6.28	2.00	2.87	4.28	3.02	5.70	3.41
	J	1.69	8.26	4.75	6.58	2.06	3.09	5.75	3.21	5.95	4.53
	J	1.37	6.58	3.50	5.04	1.93	2.58	5.41	2.93	5.05	3.54
	A	2.01	7.32	4.32	5.92	2.49	2.31	6.09	3.76	5.86	3.64
	S	1.79	9.27	2.73	5.83	1.13	2.47	4.57	3.86	4.44	3.52
	O	1.70	9.39	2.98	5.89	2.11	2.03	4.48	3.79	4.42	3.65
	N	1.56	11.24	6.81	6.60	1.98	2.01	4.41	3.78	4.78	3.92
	D	1.89	10.28	7.69	6.48	1.24	2.07	4.22	3.67	4.45	3.69
1955	J	1.76	8.49	5.84	7.34	1.35	4.16	2.85	3.86	5.01	3.57
	F	2.01	7.58	4.51	7.31	1.58	2.72	4.54	3.95	4.69	3.55
	M	2.34	8.64	6.12	8.74	1.81	3.65	5.14	4.60	5.44	4.19
	A	2.02	8.60	6.03	7.49	2.61	3.63	5.07	3.82	5.25	4.01
	M	2.04	8.44	5.88	7.42	1.86	3.28	4.68	3.87	5.89	4.50
	J	1.76	8.85	5.19	6.12	1.52	2.79	3.77	3.72	5.46	4.51
	J	1.78	8.25	3.32	5.41	2.09	2.85	5.82	3.42	4.46	3.91
	A	2.75	9.93	4.45	7.56	1.83	2.90	7.23	4.83	5.45	4.95
	S	2.37	10.17	4.84	7.10	2.32	2.09	5.15	4.70	5.18	4.71
	O	2.51	12.35	5.51	7.14	1.57	2.57	5.76	5.34	5.92	5.48
	N	2.25	13.69	5.26	7.84	3.20	2.48	5.33	4.93	5.56	5.03
	D	2.35	13.15	5.32	7.43	1.22	1.65	4.32	4.47	5.22	4.28
1956	J	2.79	10.29	7.55	9.94	1.66	2.45	4.99	4.77	5.43	4.69
	F	2.86	11.10	5.32	10.03	1.19	4.37	5.32	5.11	5.48	4.76
	M	2.76	10.62	6.61	9.70	1.99	3.16	5.08	4.42	5.72	5.10
	A	2.95	11.24	6.18	9.98	1.99	3.10	6.56	4.68	6.28	5.59
	M	2.36	12.07	4.79	9.01	3.08	4.08	6.16	4.30	6.92	5.65
	J	1.97	11.44	2.19	6.90	1.66	3.08	6.18	3.65	6.35	5.05
	J	1.88	11.07	2.25	6.85	2.28	2.87	7.54	4.07	5.15	5.43
	A	2.58	12.25	5.16	7.37	2.18	2.63	7.48	5.21	5.34	5.37
	S	2.20	11.62	3.07	6.57	1.87	2.02	5.52	4.66	4.69	4.89

Table 51.—MERCHANDISE IMPORTS BY COMMODITIES—concluded
MONTHLY AVERAGES OR CALENDAR MONTHS

	Wood, Unmanu- factured and Manu- factured	Iron Ore	Primary Iron and Steel ⁽¹⁾	Pipes, Tubes and Fittings	Engines and Boilers	Farm Machinery	Other Machinery	Automobiles and Parts	Other Iron and Steel	Aluminum and Products	Precious Metals (except gold)
	Million dollars										
1954	4.53	1.70	9.40	4.97	7.64	11.93	31.68	21.37	21.51	3.13	2.75
1955	5.82	2.63	12.44	4.19	9.14	14.85	37.16	30.06	23.37	3.83	2.79
1954	M	5.64	—	10.84	3.01	8.96	16.34	36.77	32.06	21.71	1.69
	A	4.05	—	10.11	6.07	8.40	18.66	36.41	29.05	21.34	1.84
	M	4.10	1.91	9.27	6.90	8.12	19.64	35.06	28.36	21.65	3.05
	J	4.89	2.66	9.90	8.14	9.49	18.59	43.03	28.18	25.81	4.12
	J	4.02	4.25	8.07	9.39	6.69	12.75	31.62	17.98	22.45	3.72
	A	4.57	3.43	7.78	5.95	5.45	11.07	30.23	10.83	22.82	4.51
	S	4.56	2.52	8.17	3.33	6.86	7.86	26.51	10.88	23.78	4.31
	O	4.55	3.51	8.73	3.22	6.18	6.50	25.84	12.31	22.13	3.93
	N	4.82	1.94	9.35	3.29	6.64	6.59	30.28	20.21	21.43	3.90
	D	4.61	0.01	9.30	4.15	7.55	6.99	29.13	20.20	21.13	3.09
1955	J	4.36	—	7.99	2.99	8.14	8.59	28.38	25.53	18.42	1.99
	F	5.63	0.01	8.41	2.67	9.03	9.72	26.33	28.05	18.11	2.11
	M	5.63	0.03	11.01	3.50	11.47	15.17	36.48	34.15	22.68	1.69
	A	5.08	0.01	9.66	3.51	11.12	17.37	36.58	37.47	22.15	2.68
	M	5.67	2.96	11.77	4.01	12.19	19.88	40.06	39.41	24.24	4.10
	J	5.90	5.19	10.68	3.51	9.91	18.09	39.85	33.36	23.82	5.10
	J	5.29	5.14	10.42	4.61	8.05	18.27	36.55	28.89	21.43	3.54
	A	6.72	5.14	13.18	4.58	7.94	14.91	40.32	26.72	24.70	4.52
	S	6.12	4.66	14.31	4.48	8.66	12.30	37.41	24.50	25.36	5.30
	O	6.87	4.81	15.80	6.07	8.18	15.24	44.78	25.54	28.76	4.96
	N	6.71	3.22	18.67	6.07	7.19	13.68	40.44	27.25	27.43	5.88
	D	5.88	0.39	17.33	4.28	7.75	15.02	38.70	29.80	23.36	4.06
1956	J	6.55	0.41	18.08	5.75	7.89	17.94	43.17	31.42	25.94	2.81
	F	8.03	0.01	17.62	5.78	9.82	16.99	42.36	37.37	23.61	4.64
	M	7.25	0.01	18.61	7.99	12.22	23.37	50.54	62.55	29.04	4.01
	A	7.21	0.48	26.08	11.83	14.26	27.55	56.69	65.52	30.31	4.43
	M	7.30	4.97	28.00	14.93	13.72	26.23	60.06	45.49	33.91	5.73
	J	7.87	5.23	24.61	11.46	11.04	22.39	56.72	34.56	33.08	7.30
	J	7.85	4.90	18.93	10.50	9.69	21.54	57.56	30.69	32.37	7.86
	A	7.66	3.40	16.22	11.85	8.73	19.02	51.98	20.44	30.57	6.85
	S	7.35	6.91	21.07	8.97	10.20	12.85	47.24	21.59	31.28	6.11

	Electrical Apparatus	Other Non- Ferrous Products	Clay and Products	Coal and Products	Glass and Glassware	Petroleum and Products	Other Non- Metallic Products	Chemicals and Allied Products	Refrige- rators and Parts	Tourists' Purchases	Other Miscella- neous Com- modities
	Million dollars										
1954	17.29	6.59	3.06	9.89	2.83	28.75	5.41	18.37	3.24	5.73	30.10
1955	18.89	7.72	3.67	10.30	3.68	31.13	6.54	21.71	3.66	5.96	34.60
1954	M	17.65	6.59	2.85	7.40	2.93	24.58	4.52	19.51	4.80	3.77
	A	15.93	6.30	3.03	7.07	3.01	23.70	4.40	18.03	5.26	7.27
	M	15.22	6.16	3.24	10.22	2.67	24.93	4.99	18.90	5.13	6.02
	J	16.65	7.23	3.63	12.31	3.12	35.91	6.98	21.92	5.70	4.45
	J	13.69	7.18	3.23	9.78	2.27	33.20	5.91	17.58	3.59	7.65
	A	16.21	5.54	3.25	10.76	2.74	28.80	6.53	17.60	10.17	34.18
	S	17.66	6.67	2.82	11.25	2.81	28.99	7.21	18.13	1.87	33.16
	O	22.66	6.46	3.12	11.31	2.94	30.40	6.29	19.88	1.72	7.12
	N	21.36	7.77	3.11	12.93	3.40	33.40	7.11	20.57	1.44	5.31
	D	21.95	6.21	3.35	9.34	3.04	31.64	4.19	17.29	1.69	4.57
1955	J	17.53	5.93	2.68	8.26	2.20	23.08	3.74	17.47	2.23	2.70
	F	17.59	4.51	2.84	7.51	2.63	22.29	3.98	16.79	3.35	2.27
	M	18.98	7.29	3.33	7.37	3.34	25.47	4.66	20.95	3.68	3.25
	A	16.95	6.84	3.23	9.39	3.85	25.08	4.40	20.47	4.78	8.05
	M	17.25	7.62	3.81	10.61	3.62	33.44	7.41	23.52	5.49	5.89
	J	15.64	7.06	3.50	11.04	3.45	32.79	6.99	22.27	4.99	4.63
	J	14.42	6.39	3.66	8.99	3.36	30.47	7.04	21.02	4.37	7.06
	A	19.38	7.84	4.38	11.62	3.69	41.59	9.59	22.62	3.80	11.94
	S	22.26	8.08	3.81	11.49	4.23	32.62	7.82	23.74	3.21	8.52
	O	23.80	10.83	4.57	13.49	4.54	39.51	9.50	25.85	3.14	8.00
	N	23.05	11.73	4.44	13.30	5.00	39.35	8.04	24.88	2.55	5.66
	D	19.87	8.49	3.74	10.48	4.20	27.87	5.28	20.92	2.33	3.50
1956	J	19.64	7.99	3.98	9.18	3.69	34.08	5.49	21.39	3.18	2.64
	F	18.97	9.61	3.95	8.96	4.02	26.98	5.08	22.60	4.85	2.55
	M	20.43	10.14	4.57	7.95	4.17	24.69	5.02	23.39	5.53	4.34
	A	22.05	11.87	5.13	11.51	5.08	29.95	5.80	28.25	6.02	7.56
	M	23.31	11.73	4.92	13.77	5.19	35.30	8.61	28.53	5.76	6.47
	J	21.37	10.16 ^r	4.60	14.30	4.46	34.62	9.25	24.33 ^r	4.24	4.30
	J	20.64	10.56	4.93	13.53	4.23	36.52	8.51	24.85	3.64	8.79
	A	22.40	10.72	4.85	14.71	3.77	46.54	10.54	22.40	3.20	11.35
	S	20.45	10.42	3.79	13.24	3.58	37.81	8.79	20.88	2.40	8.68

⁽¹⁾Includes pigs, ingots, blooms and billets, castings and forgings, ferro-alloys and rolling mill products.

Table 52.—MERCHANDISE EXPORTS⁽¹⁾ AND IMPORTS BY AREAS
MONTHLY AVERAGES OR CALENDAR MONTHS

	ALL COUNTRIES		COMMONWEALTH COUNTRIES							
	Exports	Imports	Total		United Kingdom		Australia		India	
			Exports	Imports	Exports	Imports	Exports	Imports	Exports	Imports
	Million dollars									
1954	323.44	341.10	70.71	47.85	54.45	32.71	3.81	2.05	1.47	2.34
1955	356.82	392.70	83.87	50.86	64.11	33.38	4.87	2.19	2.06	2.93
1954 J	323.92	341.25	72.54	51.29	55.25	34.99	4.71	1.25	0.96	2.06
A	321.97	335.20	76.95	48.76	58.41	31.15	4.35	1.62	2.12	3.23
S	330.76	324.78	73.99	49.27	60.68	30.38	2.88	4.53	1.64	0.93
O	314.31	333.07	65.50	50.48	46.39	31.52	4.54	4.05	3.85	3.26
N	365.12	372.13	88.50	46.73	70.98	26.47	2.95	4.13	2.03	3.38
D	385.29	336.66	93.46	42.77	77.11	33.83	4.33	1.32	2.00	1.01
1955 J	305.70	306.64	79.17	38.88	62.69	27.55	5.03	1.00	0.88	2.44
F	296.81	307.87	71.71	36.35	54.97	25.56	4.15	1.18	1.14	3.07
M	348.83	376.20	83.96	45.79	65.15	32.33	3.50	1.81	1.79	2.29
A	335.75	382.58	90.42	52.04	69.92	33.79	6.13	1.23	0.80	4.13
M	367.07	433.99	87.61	57.67	66.64	37.07	5.69	1.25	2.17	4.27
J	377.70	402.13	83.70	47.17	65.26	26.59	3.78	1.98	2.27	2.41
J	348.12	372.64	80.72	49.81	63.13	33.51	3.17	1.54	2.57	2.20
A	381.74	429.83	87.26	63.86	62.86	45.40	6.85	1.89	3.14	2.33
S	383.91	414.19	101.54	54.75	72.00	31.65	9.22	5.43	2.70	3.23
O	374.03	456.74	79.82	59.83	61.25	38.63	4.13	4.06	1.67	1.29
N	386.32	443.71	80.66	65.03	63.67	40.35	3.57	4.20	3.66	5.41
D	375.79	385.85	79.88	39.12	61.77	28.12	3.27	0.71	1.89	2.08
1956 J	359.71	403.65	90.79	45.97	72.57	33.12	4.83	1.31	3.01	2.64
F	347.88	405.02	77.05	43.93	58.35	30.90	2.91	2.22	2.42	1.15
M	327.54	463.54	69.09	46.90	48.87	33.77	3.64	1.13	2.10	2.23
A	382.66	532.40	84.43	63.99	65.22	50.05	3.84	0.30	2.42	3.16
M	428.50	550.04	82.78	75.96	58.58	49.52	4.15	2.34	2.68	5.12
J	423.77	490.61	92.54	59.72	65.36	41.43	4.65	1.40	3.44	1.74
J	424.31	482.54	96.18	68.32	75.62	45.87	5.96	2.10	0.93	2.27
A	419.86	473.65	86.22	63.90	68.15	42.80	3.05	1.17	1.80	1.82
S	403.70	437.70	94.30	56.99	75.25	35.83	2.68	3.73	1.68	1.74
O	449.63		84.10		66.91		4.00		0.44	
N	419.27		104.70		83.39		4.16		3.05	
	COMMONWEALTH COUNTRIES		FOREIGN COUNTRIES							
	Union of South Africa		Total		United States		Latin America		Europe	
	Exports	Imports	Exports	Imports	Exports	Imports	Exports	Imports	Exports	Imports
	Million dollars									
1954	3.32	0.49	252.73	293.25	193.10	246.78	15.56	23.70	29.18	14.98
1955	4.67	0.52	272.95	341.84	213.28	287.68	13.40	26.60	32.41	17.06
1954 J	4.75	0.37	251.38	289.95	190.84	240.56	17.98	25.11	26.75	15.08
A	2.79	1.42	245.02	286.44	191.61	238.94	13.67	22.19	27.05	15.65
S	2.13	0.77	256.77	275.51	193.99	227.72	15.22	22.16	34.20	16.94
O	2.56	0.15	248.81	282.59	190.92	234.86	11.90	21.89	36.24	17.58
N	2.22	0.70	276.62	325.40	209.15	273.46	14.88	22.18	38.48	19.75
D	2.24	0.17	291.82	293.89	215.10	243.06	18.66	26.01	43.20	14.11
1955 J	4.22	0.51	226.54	267.76	179.49	228.05	12.53	21.85	25.00	10.03
F	5.65	0.40	225.10	271.52	177.67	232.69	12.79	21.63	20.56	9.65
M	4.39	0.16	264.88	330.41	209.65	284.93	13.07	24.74	26.97	12.58
A	6.11	0.74	245.33	330.54	190.61	284.78	12.06	23.68	26.62	15.46
M	5.76	0.51	279.46	376.32	217.58	318.51	14.19	28.63	34.00	18.24
J	3.74	0.24	294.01	354.96	223.13	300.27	13.15	26.74	37.46	16.91
J	4.54	0.49	267.40	322.83	197.80	274.39	15.48	23.47	38.01	16.22
A	5.36	0.98	294.48	365.97	238.52	301.69	13.37	32.57	27.85	18.12
S	8.91	0.50	282.38	359.44	225.62	302.35	14.30	27.22	33.19	19.58
O	1.89	0.35	294.21	396.92	232.81	331.09	12.96	31.25	35.04	22.74
N	1.83	1.12	305.66	378.67	235.57	303.48	12.26	31.64	44.13	26.75
D	3.63	0.25	295.91	346.73	225.89	289.93	14.66	25.84	40.06	18.40
1956 J	3.43	0.26	268.91	357.68	212.71	294.46	13.36	33.05	31.07	15.77
F	5.34	0.31	270.83	361.08	211.94	305.27	11.43	30.39	34.51	14.67
M	5.91	0.39	258.46	416.64	203.73	361.74	10.90	27.87	30.21	15.94
A	4.70	0.29	298.23	468.41	231.66	400.29	13.87	30.71	35.44	25.98
M	6.04	0.94	345.72	474.08	256.54	397.67	15.24	32.29	56.33	29.24
J	10.64	1.03	331.23	430.89	228.76	357.81	15.77	28.10	68.28	27.21
J	4.49	1.17	328.13	414.23	232.41	341.68	15.65	29.74	63.05	27.71
A	6.33	1.51	333.63	409.75	262.26	329.63	12.93	35.03	39.89	26.36
S	6.88	0.50	309.39	380.72	230.97	309.90	14.57	28.40	42.26	26.66
O	4.93		365.53		280.20		20.52		46.46	
N	2.21		314.57		238.12		15.12		44.76	

Note: Ireland is included with European and Foreign countries.
Source: Trade of Canada, D.B.S.

⁽¹⁾Does not include re-exports.

Table 53.—THE CANADIAN BALANCE OF INTERNATIONAL PAYMENTS

QUARTERLY AVERAGES OR QUARTERS

	CURRENT ACCOUNT					CAPITAL ACCOUNT					Official holdings of gold and U.S. dollars at end of period Millions of U.S. dollars
	All Countries				U.S.	U.K.	All Countries			Official holdings of gold and U.S. dollars at end of period Millions of U.S. dollars	
	Merchandise		Gold production available for export	Travel expenditures (net)	Current Account Balance (2)	Current Account Balance	Direct investment in Canada	Portfolio securities (3)	Capital movements N.O.P.		
	Exports (1) Adjusted	Imports Adjusted (1)									
Millions of dollars											
1954	982	- 979	39	-21	-108	-202	+ 57	+ 98	+ 42	- 32	1,942.6
1955	1,083	-1,135	39	-30	-173	-260	+ 85	+103	- 13	+ 83	1,900.8
1951 3rd	1,044	-1,082	35	+61	- 65	-182	+ 79	+ 53	+ 25	- 13	1,610.1
4th	1,139	- 876	35	-13	+136	-165	+132	+135	+ 66	-337	1,778.6
1952 1st	1,010	- 890	41	-39	+ 28	-202	+ 86	+ 71	+ 63	-162	1,787.2
2nd	1,124	- 985	35	-44	+ 44	-264	+157	+ 78	+101	-223	1,827.7
3rd	1,049	- 937	37	+46	+ 75	-141	+ 70	+106	- 32	-149	1,855.6
4th	1,156	-1,038	37	-29	+ 17	-242	+ 75	+ 91	- 7	-101	1,860.2
1953 1st	918	-1,002	48	-42	-186	-243	-	+109	+112	- 35	1,845.3
2nd	1,113	-1,161	37	-38	-194	-338	+ 30	+ 97	- 63	+160	1,750.1
3rd	1,077	-1,053	30	+48	- 15	-132	+ 44	+106	+ 1	- 92	1,787.3
4th	1,044	- 994	29	-31	- 48	-191	+ 59	+114	+108	-174	1,818.5
1954 1st	872	- 923	35	-41	-177	-236	+ 23	+ 93	+169	- 85	1,827.2
2nd	993	-1,068	43	-43	-195	-285	+ 30	+ 98	+ 28	+ 69	1,863.3
3rd	1,002	- 941	39	+38	+ 20	- 57	+ 68	+ 77	- 14	- 83	1,898.6
4th	1,062	- 984	38	-38	- 80	-229	+108	+124	- 16	- 28	1,942.6
1955 1st	967	- 971	39	-52	-174	-278	+ 82	+ 87	+ 3	+ 84	1,871.5
2nd	1,098	-1,148	39	-53	-174	-288	+ 97	+111	- 51	+114	1,930.4
3rd	1,127	-1,163	37	+26	- 89	-155	+ 71	+101	- 9	- 3	1,936.7
4th	1,140	-1,258	40	-42	-255	-320	+ 91	+111	+ 7	+137	1,900.8
1956 1st	1,055	-1,241	37	-62	-342	-386	+ 60	+100	+ 98	+144	1,871.4
2nd	1,262	-1,541	40	-68	-440	-531	+ 34	+150	+200	+ 90	1,899.5
3rd	1,248	-1,347	38	+15	-202	-245	+ 72	+115	+250	-163	1,903.5

(1)The trade figures have been adjusted to conform to balance of payments definitions of the international exchange of commodities. (2)Balance also reflects all other current transactions. (3)Net sales (+) or purchases (-) by Canadians of Canadian and foreign securities (trading, new issues and retirements.)
Sources: Quarterly Estimates of the Canadian Balance of International Payments, D.B.S. and Statistical Summary of Bank of Canada.

TRANSPORTATION

Table 54.—SHIPPING AND AVIATION
MONTHLY AVERAGES OR CALENDAR MONTHS

	MERCHANT SHIPPING AT CANADIAN CUSTOMS PORTS					Coastwise Shipping Total Cargo Unloaded	CANALS Total (1) Cargo Traffic	CIVIL AVIATION (2)			
	International Seaborne Shipping							Total (1) Cargo Traffic	Revenue Passenger Miles	Revenue Ton Miles	
	Total Cargo Handled				Cargo Loaded						Cargo Unloaded
	Halifax	Saint John	Montreal	Vancouver	At all Ports						
Thousand short tons											
1954	201	131	723	512	2,561	2,690	2,494	3,341	88.9	1,171	
1955	321	199	785	432	3,129	3,003	2,785	3,875	102.0	1,507	
1954 S	158	61	1,096	457	3,833	3,692	3,696	3,943	105.4	1,214	
O	201	55	1,030	471	3,682	4,213	3,545	4,145	91.6	1,409	
N	220	39	1,279	421	3,262	3,712	3,474	3,514	76.7	1,318	
D	305	181	403	550	2,025	1,205	2,098	895	81.0	1,505	
1955 J	319	322	—	484	1,567	403	593	—	82.2	1,158	
F	405	426	—	430	1,469	530	542	—	73.7	1,161	
M	417	519	—	504	1,801	443	595	—	86.3	1,361	
A	233	238	278	422	2,013	2,861	1,730	2,699	90.1	1,416	
M	197	99	957	347	3,636	4,336	4,398	4,611	98.5	1,297	
J	259	98	1,170	423	4,273	4,406	4,313	4,810	115.0	1,719	
J	267	101	1,033	466	4,729	4,262	4,163	4,456	124.5	1,451	
A	307	58	1,148	396	4,607	4,237	3,936	4,531	126.5	1,521	
S	378	97	954	378	3,731	4,137	3,438	4,319	124.9	1,589	
O	267	68	1,797	433	3,883	4,752	3,912	4,385	107.3	1,703	
N	416	94	1,482	462	3,415	3,929	3,506	4,154	92.5	1,708	
D	386	266	603	434	2,429	1,740	2,288	909	102.2	1,999	
1956 J	567	374	—	537	1,846	537	648	—	100.6	1,296	
F	424	302	—	537	1,632	486	669	—	97.6	1,106	
M	622	435	—	589	1,696	756	687	—	113.8	1,379	
A	497	470	461	609	3,087	2,607	2,734	2,730	115.6	1,293	
M	208	50	1,447	673	5,322	4,529	4,506	4,852	125.5	1,383	
J	398	58	1,767	724	5,994	4,920	5,033	5,811			
J	320	64	1,806	571	5,706	5,016	5,516	5,728			
A	376	53	1,489	739	5,902	5,422	4,696	5,545			
S	346	91	1,627	593	6,219	5,230	4,002	4,942			
O	407	108	1,978	639	5,992	4,861	4,354	5,119			

(1)Annual data are average of nine months. (2)Does not include bulk transportation.

Table 55.—CARLOADINGS OF REVENUE FREIGHT ON CANADIAN RAILWAYS
MONTHLY AVERAGES OR CALENDAR MONTHS

	TOTAL Revenue Cars Loaded	FARM PRODUCTS AND FOODS				FOREST PRODUCTS				METALS Ores, Concentrates and Refined
		Grain and Grain Products	Fresh Fruits and Vegetables	Live Stock, Meats and Packing-house Products	All ⁽¹⁾ Other	Pulpwood	Woodpulp and Paper	Lumber, Timber and Plywood	All Other	
Thousand cars										
1954	307.7	41.6	3.5	7.0	6.1	13.8	19.0	16.8	6.2	19.0
1955	338.8	38.7	3.6	7.2	6.0	13.6	20.6	19.6	6.8	30.9
1954 S	328.5	45.2	4.3	7.8	5.4	14.5	17.8	18.9	6.3	23.1
O	327.6	46.0	4.4	8.9	11.1	10.3	18.6	18.0	6.0	23.6
N	342.7	52.0	5.5	10.3	10.4	8.4	18.4	17.1	8.7	26.0
D	299.6	48.1	3.8	7.4	5.9	11.7	19.7	14.9	7.2	15.0
1955 J	285.7	38.9	3.8	7.0	5.0	19.6	20.6	14.6	5.7	13.9
F	268.1	26.8	3.1	5.4	4.8	19.1	21.0	15.7	5.5	13.5
M	307.0	35.3	4.0	6.7	5.6	12.1	23.9	18.5	4.8	15.7
A	300.1	37.4	4.0	7.1	5.2	5.0	21.2	16.9	5.2	18.4
M	355.9	48.7	2.4	7.2	4.7	8.5	19.8	20.5	6.9	34.2
J	375.4	43.0	1.5	6.5	4.6	18.1	20.1	24.4	7.7	43.0
J	360.1	41.5	1.3	5.8	4.7	17.3	18.3	23.2	6.7	45.8
A	384.0	36.7	2.8	6.9	5.2	18.0	20.2	25.3	7.8	47.9
S	375.6	34.3	4.7	8.0	6.4	13.3	19.5	23.0	6.9	46.2
O	383.1	40.8	5.1	9.1	12.0	10.9	20.2	20.3	8.2	45.2
N	359.6	43.2	5.8	9.8	8.8	8.2	20.7	17.3	9.0	29.9
D	310.3	37.5	4.3	7.0	5.5	12.6	21.8	15.7	7.1	17.2
1956 J	319.9	42.5	4.4	7.0	5.8	19.3	22.8	15.4	7.3	17.5
F	321.1	39.6	4.2	5.9	5.6	22.6	23.5	17.8	7.5	16.5
M	323.7	39.3	4.7	6.1	5.7	16.7	24.9	19.7	6.9	17.0
A	343.0	53.7	4.8	7.2	5.5	7.2	22.5	15.4	5.8	19.4
M	396.2	59.4	3.3	7.1	5.4	8.7	22.4	18.9	6.8	40.5
J	398.2	56.2	1.4	6.4	5.1	16.0	20.8	22.0	7.6	51.8
J	406.4	56.4	1.3	6.7	4.9	19.6	19.4	22.5	7.9	57.6
A	420.3	55.2	1.7	7.7	5.1	20.6	21.3	22.7	8.1	64.6
S	380.1	45.4	3.3	7.9	6.4	16.6	19.7	18.5	7.5	60.2
O	415.1	50.5	4.3	9.9	14.4	14.8	21.7	19.5	8.3	53.8
N	370.3 ^a	47.1	4.9	8.9	9.3	12.5	20.9	17.2	9.5 ^a	34.1
D	308.2	42.5	3.3	6.4	5.6	14.9	21.2	12.7	5.6	18.1
NON-METALLIC MINERALS IRON AND STEEL OTHER										
	Coal and Coke	Fuel Oil, Petroleum and Gasoline	Building Materials	All Other	Primary Products	Autos, Machinery, Implements and Parts	Fertilizers	Other Manufactures and Miscellaneous	Merchandise L.C.L.	Cars Received from Connections
Thousand cars										
1954	23.7	23.8	21.4	8.1	5.5	8.1	3.4	20.9	59.8	118.7
1955	24.6	26.6	26.1	10.4	6.7	10.6	3.9	24.2	58.9	137.3
1954 S	27.2	24.8	28.9	9.3	5.3	4.3	2.8	22.3	60.5	110.1
O	28.4	23.9	28.0	8.7	5.2	3.9	2.5	21.5	59.0	118.5
N	29.0	24.7	27.0	9.1	5.4	5.7	2.8	21.9	60.4	118.5
D	26.9	25.1	14.1	7.4	5.1	8.1	2.9	19.5	56.7	120.8
1955 J	24.5	24.9	11.4	6.9	5.3	8.8	3.8	18.5	52.3	130.3
F	21.2	23.3	10.6	6.7	6.1	9.6	4.4	19.3	52.1	127.5
M	23.3	25.8	13.8	7.6	7.2	12.2	5.8	22.6	62.2	143.3
A	16.7	22.2	19.6	8.5	6.4	14.2	6.1	24.3	61.6	133.3
M	19.9	26.6	31.5	10.2	7.2	14.1	6.2	25.7	61.7	140.6
J	20.2	26.6	36.2	12.6	6.9	12.5	2.5	26.6	62.3	136.3
J	20.7	26.8	35.0	11.4	6.3	12.1	1.9	24.7	56.6	130.4
A	22.0	30.8	40.4	12.9	6.5	8.5	3.0	28.0	61.2	139.0
S	28.9	28.8	38.0	12.3	6.8	7.5	3.2	27.5	60.7	134.3
O	31.3	27.0	35.2	12.9	6.8	8.4	3.1	26.2	60.4	150.4
N	34.9	27.5	26.1	13.2	7.2	8.9	3.2	25.0	60.8	139.5
D	31.7	28.8	15.7	9.4	7.3	9.1	3.2	21.9	54.7	143.0
1956 J	29.3	29.6	13.3	8.6	7.8	9.0	3.2	22.7	54.3	147.3
F	26.1	27.9	13.9	8.9	8.3	9.4	4.8	23.1	55.6	146.4
M	21.8	28.2	15.9	7.8	9.5	11.6	4.7	24.2	59.0	156.3
A	20.5	26.4	23.0	10.0	8.2	13.3	6.2	28.3	65.5	149.7
M	22.9	31.7	32.4	13.9	8.9	13.3	6.0	29.3	65.3	149.5
J	21.0	29.3	34.8	13.6	8.2	11.6	2.3	28.6	61.5	144.6
J	19.7	30.8	38.2	13.8	8.3	11.2	2.5	27.1	58.5	137.1
A	19.7	32.7	39.9	13.3	8.9	6.6	3.1	28.0	61.1	137.3
S	25.1	28.8	30.8	12.2	8.1	5.3	3.0	25.1	56.2	133.5
O	29.1	29.9	34.7	13.8	8.8	7.6	3.2	28.2	62.6	149.2
N	29.7	27.2	26.9	12.8	8.4	9.5	3.5	27.0	61.1	143.4
D	29.5	27.7	14.8	9.9	7.9	9.7	3.4	23.2	52.1	143.1

62 Note: Based on weekly carloadings reported by major lines only. ⁽¹⁾Includes other packing house products (non-edible) formerly included with live stock, me and packing house products.
Source: Weekly Report, Carloadings, D.B.S.

Table 56.—OPERATING STATISTICS OF CANADIAN RAILWAYS⁽¹⁾
MONTHLY AVERAGES OR CALENDAR MONTHS

	Railways on Uniform Classification of Accounts ⁽²⁾⁽⁵⁾			Other Railways ⁽²⁾			All Railways ⁽¹⁾				
	Operating Revenues	Operating Expenses	Operating Income	Operating Revenues	Operating Expenses	Operating Income ⁽³⁾	Revenue Tons Carried ⁽⁴⁾	Revenue Tons Carried One Mile ⁽⁴⁾	Revenue Passengers Carried ⁽⁴⁾	Revenue Passengers Carried One Mile ⁽⁴⁾	
	Million dollars						Millions				
1954	13.5	4,796	2.4	239	
1955	85.1	79.3	5.7	9.7	6.8	1.1	15.0	5,484	2.3	241	
1954	A	13.8	5,061	2.6	301	
	S	14.5	5,106	2.3	247	
	O	14.5	5,487	2.2	195	
	N	14.7	5,374	2.2	178	
	D	13.5	5,248	2.6	254	
1955	J	71.2	73.2	Dr 2.0	8.7	6.0	1.2	12.5	5,064	2.4	200
	F	69.3	71.8	Dr 2.6	8.8	6.0	1.0	11.7	4,522	2.1	175
	M	81.9	76.8	5.1	9.4	6.4	1.2	12.9	5,043	2.4	190
	A	77.4	74.2	3.2	9.8	6.7	1.1	12.5	4,776	2.1	211
	M	85.7	80.2	5.4	10.1	7.1	1.2	14.8	5,592	2.0	223
	J	93.1	81.2	11.8	10.0	7.2	1.0	16.3	5,789	2.2	289
	J	87.7	79.5	8.2	10.3	6.9	1.1	16.1	5,967	2.4	348
	A	93.6	84.1	9.5	10.5	7.0	1.5	16.9	5,874	2.5	321
	S	92.3	82.8	9.5	10.6	6.8	1.6	17.5	5,950	2.2	251
	O	92.2	81.9	10.3	10.0	6.9	1.3	17.7	6,235	2.1	214
	N	91.1	82.9	8.2	9.9	7.0	0.7	16.4	5,626	2.1	205
	D	85.3	83.2	2.1	9.3	7.5	0.6	14.2	5,365	2.6	259
1956	J	81.8	83.3	Dr 1.5	9.3	6.6	1.4	15.5	5,922	2.3	203
	F	85.2	82.8	2.3	9.6	6.5	0.9	14.9	5,868	2.2	187
	M	91.2	85.8	5.4	9.8	6.5	1.2	14.8	6,273	2.3	216
	A	92.7	90.1	2.6	10.2	6.6	1.4	15.7	5,942	2.2	203
	M	102.4	92.4	10.1	10.0	7.0	1.2	18.0	6,630	2.0	226
	J	101.8	90.7	11.1	10.1	7.3	1.1	19.1	6,966	2.0	287
	J	106.5	94.5	12.0	10.5	7.0	1.7	20.0	7,175	2.3	350
	A	113.4	98.8	14.6	10.9	7.2	1.9	21.1	7,421	2.4	327
	S	101.6	95.0	6.6	10.3	7.2	1.4				

CANADIAN NATIONAL RAILWAYS

CANADIAN PACIFIC RAILWAY COMPANY

	Revenue		Total Railway			Revenue		Total Railway			
	Freight	Passenger	Operating Revenues	Operating Expenses	Operating Income	Freight	Passenger	Operating Revenues	Operating Expenses	Operating Income	
	Million dollars										
1954	
1955	39.0	3.4	45.5	43.9	1.5	30.8	3.1	37.4	34.3	3.1	
1954	A	
	S	
	O	
	N	
	D	
1955	J	32.1	2.8	37.7	39.8	Dr 2.1	27.9	2.5	33.4	32.9	0.5
	F	32.8	2.3	37.9	40.4	Dr 2.5	26.4	2.2	31.4	30.9	0.5
	M	39.6	2.7	45.0	43.2	1.8	31.2	2.5	36.9	33.1	3.8
	A	36.3	3.1	42.1	40.7	1.4	29.3	2.7	35.3	33.0	2.4
	M	39.5	3.2	45.5	42.8	2.7	32.2	2.9	38.6	36.2	2.5
	J	42.9	4.0	50.0	42.9	7.0	32.4	3.8	39.7	36.7	3.0
	J	38.5	4.7	46.6	43.1	3.5	28.2	4.8	36.7	34.7	2.0
	A	40.7	4.4	48.6	45.3	3.3	32.5	4.2	40.4	37.1	3.2
	S	41.6	3.5	48.4	46.5	1.9	31.6	3.3	38.7	34.5	4.2
	O	41.9	2.9	48.1	46.8	1.3	32.6	2.9	39.2	33.5	5.6
	N	43.0	2.9	49.0	47.2	1.8	33.6	2.5	39.6	34.6	5.1
	D	39.0	3.8	46.8	48.3	Dr 1.5	31.2	3.2	38.5	34.0	4.4
1956	J	38.6	3.0	44.6	46.5	Dr 1.9	30.6	2.5	36.6	36.0	0.6
	F	41.8	2.6	47.5	45.8	1.6	31.7	2.4	37.1	36.1	1.0
	M	43.4	3.2	49.7	47.9	1.9	34.4	2.7	40.6	36.6	4.0
	A	44.6	2.9	50.6	49.7	0.9	34.9	2.7	41.3	39.3	2.0
	M	49.1	3.3	55.8	49.5	6.3	37.0	3.0	43.6	40.2	3.4
	J	44.6	4.0	52.0	46.8	5.2	35.7	3.9	43.7	39.2	4.5
	J	46.5	5.1	58.4	49.8	6.7	34.8	4.6	43.1	39.4	3.7
	A	48.4	4.7	58.0	50.1	7.9	38.9	4.3	47.2	42.5	4.6
	S	43.5	3.4	51.6	51.3	0.3	35.6	3.1	42.5	38.3	4.2

⁽¹⁾In the upper section of this table, the annual statistics prior to 1955 embrace all steam railways, while monthly averages for 1955 and monthly data refer to railways with annual operating revenues of \$500,000 or over. ⁽²⁾Revised series. The Canadian Pacific, Canadian National, and Quebec North Shore and Labrador and Pacific Great Eastern railways now use the "Uniform Classification of Accounts for Common Carriers by Railway". The 17 remaining railways included in these statistics do not currently use the "Uniform Classification", but will be required to do so as from January 1, 1957. ⁽³⁾Operating income equals operating revenues less operating expenses adjusted for tax accruals and rent of equipment and joint facilities. ⁽⁴⁾The 1956 figures are not strictly comparable with previous years, due to the addition, in January, of 5 railways and the deletion of one. On a comparable basis, revenue tons carried in August 1955 would have been 17,600,000, revenue tons carried one mile 5,916 million, revenue passengers carried still 2.5 million and revenue passengers carried one mile 322 million. ⁽⁵⁾Pacific Great Eastern Railway included as from January, 1956, previously included in "Other Railways." Source: Railway Operating Statistics, D.B.S.

Table 57.—BANK OF CANADA
AS OF END OF PERIOD

ASSETS										
Government of Canada Direct and Guaranteed Securities										
	Treasury Bills	Other Maturities			Total	Total	Advances to Chartered and Savings Banks	Foreign Currency Assets ⁽¹⁾	Investments in IDB ⁽²⁾	All Other Accounts ⁽³⁾
		2 years and under	Over 2 years	Total						
Million dollars										
1954	168.5	1,193.0	860.6	2,053.6	2,222.0	—	66.4	35.6	76.9	
1955	262.6	1,021.2	1,083.7	2,104.9	2,367.5	2.0	114.7	35.1	100.9	
1954	S	94.4	1,566.4	535.0	2,101.4	—	70.1	35.6	36.1	
	O	161.5	1,276.7	787.2	2,063.9	—	64.4	35.6	80.4	
	N	219.4	1,224.9	826.9	2,051.8	—	70.0	35.6	47.8	
	D	168.5	1,193.0	860.6	2,053.6	—	66.4	35.6	76.9	
1955	J	115.4	1,134.3	865.4	1,999.7	—	63.8	35.7	50.3	
	F	148.8	1,171.9	807.1	1,979.0	—	65.1	32.9	44.4	
	M	164.9	1,160.7	813.6	1,974.3	—	63.2	32.9	64.0	
	A	220.8	1,164.6	800.2	1,964.8	—	71.4	33.2	86.2	
	M	199.9	1,157.6	809.0	1,966.6	—	64.7	33.5	49.7	
	J	296.5	1,155.4	826.3	1,981.7	—	92.6	33.6	59.6	
	J	276.3	957.0	1,023.8	1,980.8	—	106.2	33.6	63.4	
	A	240.9	944.3	1,083.9	2,028.2	—	114.3	34.1	47.9	
	S	234.8	868.4	1,187.0	2,055.4	—	112.4	34.5	79.8	
	O	297.9	1,020.6	981.1	2,001.6	15.0	108.7	35.2	66.3	
	N	300.6	1,025.6	1,050.0	2,075.6	4.0	105.2	35.1	60.0	
	D	262.6	1,021.2	1,083.7	2,104.9	2.0	114.7	35.1	100.9	
1956	J	235.8	855.7	1,136.0	1,991.6	—	91.7	35.0	56.9	
	F	338.6	727.0	1,131.9	1,858.9	—	103.7	36.3	36.0	
	M	455.6	510.3	1,273.2	1,783.5	5.0	101.0	36.9	22.7	
	A	323.5	440.6	1,526.3	1,966.8	—	94.4	36.9	54.3	
	M	392.4	673.3	1,178.3	1,851.5	15.7	104.1	37.0	53.6	
	J	456.1	585.3	1,276.5	1,861.8	—	96.7	38.3	131.0	
	J	453.0	576.5	1,301.8	1,878.4	—	91.7	39.9	48.2	
	A	495.1	524.2	1,335.5	1,859.7	—	74.4	40.8	143.3	
	S	535.3	506.0	1,335.8	1,841.7	—	74.8	42.2	108.0	
	O	557.5	473.8	1,342.6	1,816.4	—	68.5	42.8	85.9	
	N	553.5	467.7	1,361.6	1,829.2	—	77.9	43.7	116.9	
	D	505.2	519.7	1,369.0	1,888.7	—	77.7	48.0	28.1	

LIABILITIES									
	Total Assets or Liabilities	Notes in Circulation			Canadian Dollar Deposits				
		Held by			Government of Canada	Chartered Banks	Other	Foreign Currency Liabilities	Other Accounts ⁽⁴⁾
		Chartered Banks	Others	Total					
Million dollars									
1954	2,400.8	261.6	1,361.9	1,623.5	56.3	529.6	30.5	63.1	97.9
1955	2,620.2	289.4	1,449.0	1,738.5	89.2	551.0	34.0	98.0	109.5
1954	S	2,337.5	261.3	1,324.0	1,585.3	81.8	521.4	25.8	67.8
	O	2,405.8	220.2	1,359.6	1,579.8	49.8	595.2	31.4	61.7
	N	2,424.6	261.8	1,325.3	1,587.1	141.1	528.8	36.0	66.6
	D	2,400.8	261.6	1,361.9	1,623.5	56.3	529.6	30.5	63.1
1955	J	2,265.0	255.9	1,289.9	1,545.9	56.5	528.7	38.5	60.3
	F	2,270.2	235.5	1,306.2	1,541.7	63.2	503.8	47.3	62.4
	M	2,299.4	228.3	1,324.6	1,552.9	57.5	541.9	42.7	61.8
	A	2,376.5	212.1	1,367.2	1,579.3	50.8	570.7	40.5	66.3
	M	2,314.5	268.6	1,329.1	1,597.7	50.6	516.9	35.6	61.7
	J	2,464.0	198.4	1,420.3	1,618.8	71.3	577.0	36.5	84.2
	J	2,460.3	239.1	1,412.6	1,651.8	52.9	532.9	45.2	97.8
	A	2,465.4	280.4	1,373.5	1,653.9	59.5	538.7	38.1	110.6
	S	2,516.9	230.0	1,435.8	1,665.8	63.4	565.7	29.1	106.4
	O	2,524.7	277.6	1,396.6	1,674.2	62.4	580.7	34.5	101.7
	N	2,580.5	289.2	1,394.8	1,684.0	128.3	562.6	45.2	88.3
	D	2,620.2	289.4	1,449.0	1,738.5	89.2	551.0	34.0	98.0
1956	J	2,411.0	290.3	1,358.4	1,648.7	76.1	528.4	42.1	75.2
	F	2,373.6	265.8	1,375.2	1,641.1	60.8	493.6	35.0	94.3
	M	2,404.7	219.1	1,458.1	1,677.2	48.1	506.1	31.4	91.2
	A	2,475.9	271.0	1,415.4	1,686.3	54.1	564.9	30.6	83.5
	M	2,454.3	280.9	1,425.2	1,706.1	30.2	542.8	29.9	82.7
	J	2,583.9	235.3	1,499.6	1,734.9	51.1	574.7	32.2	87.2
	J	2,511.2	304.6	1,457.7	1,762.3	49.8	500.0	39.6	82.0
	A	2,613.4	249.6	1,515.0	1,764.6	65.4	580.6	35.6	64.4
	S	2,602.1	255.8	1,513.7	1,769.5	46.0	564.0	45.2	64.9
	O	2,571.1	309.1	1,471.8	1,780.9	55.0	575.3	30.7	56.4
	N	2,621.3	250.5	1,542.9	1,793.5	7.4	624.9	31.7	68.2
	D	2,547.7			1,868.7	38.8	511.5	31.2	62.2

Table 58.—CANADIAN CHARTERED BANKS
AS AT END OF PERIOD

	Canadian Cash Reserves ⁽¹⁾			LIABILITIES							Total	
	Total Cash Reserves	Canadian Dollar Deposit Liabilities ⁽²⁾	Average Cash Reserve Ratio ⁽³⁾	Advances From Bank of Canada	Canadian Dollar Deposits							
					Government of Canada	Provincial Governments	Personal Savings	Other Notice	Other Banks ⁽⁴⁾	Public Demand		
Million dollars												
1954	852	8,959	9.5	..	176	190	5,218	397	104	3,597	9,683	
1955	834	9,915	8.4	2	517	181	5,633	464	139	3,915	10,848	
1954	N	820	9,287	8.8	..	493	125	5,167	365	94	3,312	9,556
	D	816	9,391	8.7	..	176	190	5,218	397	104	3,597	9,683
1955	J	848	9,484	8.9	..	153	141	5,299	447	119	3,363	9,521
	F	809	9,343	8.7	..	203	138	5,373	507	138	3,387	9,746
	M	805	9,398	8.6	..	146	265	5,426	546	124	3,267	9,774
	A	812	9,586	8.5	..	55	198	5,516	604	137	3,414	9,925
	M	808	9,632	8.4	..	156	159	5,505	617	148	3,510	10,094
	J	817	9,821	8.3	..	107	246	5,573	611	143	3,665	10,345
	J	840	10,049	8.4	..	174	194	5,630	608	140	3,594	10,339
	A	845	10,222	8.3	..	170	163	5,696	599	134	3,607	10,368
	S	845	10,264	8.2	..	134	213	5,757	576	142	3,725	10,547
	O	857	10,314	8.3	15	165	158	5,839	526	156	3,924	10,768
	N	861	10,383	8.3	2	543	143	5,615	477	136	3,735	10,650
	D	863	10,487	8.2	2	517	181	5,633	464	139	3,915	10,848
1956	J	877	10,515	8.4	..	501	148	5,676	469	117	3,596	10,507
	F	858	10,448	8.2	..	493	152	5,721	476	123	3,483	10,449
	M	841	10,285	8.2	5	488	223	5,791	466	125	3,316	10,408
	A	855	10,357	8.3	..	355	162	5,919	480	124	3,766	10,805
	M	856	10,409	8.2	16	494	168	5,844	485	110	3,554	10,655
	J	878	10,597	8.3	..	413	172	5,881	459	118	3,817	10,860
	J	876	10,608	8.3	..	279	143	5,923	472	115	3,773	10,706
	A	900	10,649	8.5	..	275	123	5,941	477	110	3,731	10,658
	S	877	10,563	8.3	..	281	117	6,020	476	110	3,812	10,816
	O	885	10,607	8.3	..	153	154	6,098	453	155	3,846	10,859
	N	881	10,591	8.3	..	417	103	5,974	439	123	3,821	10,877

	LIABILITIES					ASSETS						
	Foreign Currency Deposits	Share-holders Equity ⁽⁶⁾	All Other Liabilities	Total Liabilities	Bank of Canada Deposits and Notes	Canadian Day-to-Day Loans	Treasury Bills	Government of Canada Direct and Guaranteed Bonds ⁽⁶⁾		Other Canadian Securities ⁽⁶⁾		
								2 years and under	Over 2 years	Provincial-Municipal	Corporate	
Million dollars												
1954	1,030	521	198	11,433	791	68	360	636	2,318	441	353	
1955	1,056	567	229	12,702	840	81	427	475	2,157	540	482	
1954	N	1,038	520	211	11,326	791	101	361	582	2,434	429	347
	D	1,030	521	198	11,433	791	68	360	636	2,318	441	353
1955	J	1,006	530	203	11,259	785	47	464	676	2,361	444	356
	F	998	537	207	11,487	739	92	433	684	2,449	459	372
	M	1,005	548	199	11,528	770	69	435	681	2,482	478	385
	A	1,002	550	194	11,671	783	99	382	683	2,522	496	402
	M	1,046	552	197	11,889	786	116	424	681	2,548	506	402
	J	1,027	552	202	12,125	775	95	376	665	2,579	514	429
	J	1,014	552	203	12,109	772	109	412	646	2,862	521	438
	A	1,032	552	201	12,153	819	90	418	646	2,838	529	444
	S	1,044	552	210	12,353	796	44	369	646	2,775	550	449
	O	1,048	560	239	12,629	858	86	337	646	2,484	558	469
	N	1,098	567	241	12,557	852	54	327	646	2,364	554	479
	D	1,056	567	229	12,702	840	81	427	475	2,157	540	482
1956	J	1,070	567	244	12,387	819	59	512	436	2,047	530	480
	F	1,118	567	247	12,380	759	82	564	406	1,993	518	489
	M	1,148	568	250	12,380	725	75	593	398	1,922	508	485
	A	1,185	569	247	12,806	836	43	756	350	1,695	506	489
	M	1,203	587	240	12,700	824	64	767	558	1,424	505	504
	J	1,236	609	240	12,944	810	97	772	557	1,398	497	510
	J	1,315	619	237	12,878	805	109	742	511	1,383	494	511
	A	1,354	623	250	12,889	830	68	814	522	1,325	491	520
	S	1,315	631	246	13,008	820	114	786	526	1,322	483	519
	O	1,334	647	264	13,104	884	85	791	464	1,320	492	516
	N	1,376	652	259	13,164	875	64	743	485	1,280	457	518

⁽¹⁾Prior to July, 1954, all figures in this section are daily averages. From July, 1954, Bank of Canada deposits are averages of the juridical days in the month shown while Bank of Canada notes and Canadian dollar deposit liabilities are averages of the 4 consecutive Wednesdays ending with the second last Wednesday in the previous month. ⁽²⁾From July, 1954, the figures are not adjusted for items in transit. ⁽³⁾Prior to July 1st, 1954, the statutory minimum requirement was 5 per cent for each day; since that date it has been a monthly average of 8 per cent. ⁽⁴⁾Mainly deposits of foreign banks. ⁽⁵⁾Capital, rest fund and undivided profits as at the latest fiscal year-end. ⁽⁶⁾Including issues payable in foreign currency. ⁽⁷⁾Excluding Canadian day-to-day loans. ⁽⁸⁾Figures for June 30, 1954, and later, are not adjusted for items in transit and are not strictly comparable with those for earlier dates. The figure for June 30, 1954, after adjustment for items in transit, was 3,789. Includes loans to grain dealers and exporters, loans to finance the purchase of Canada Savings Bonds at time of issue and all other loans in Canada. ⁽⁹⁾Includes deposits with other banks in foreign currency, foreign bank notes, gold and coin outside Canada and foreign currency items in transit (net). Source: Statistical Summary of Bank of Canada.

Table 58.—CANADIAN CHARTERED BANKS—concluded

AS AT END OF PERIOD

ASSETS											
	Loans in Canada				Canadian Dollar Items in Transit (net)	Foreign Cash Items, Securities and Loans			All Other Assets	Total Assets	
	Insured Residential Mortgages	Call and Short ⁽⁷⁾	Provincial-Municipal	Others ⁽⁸⁾		Cash Items ⁽⁹⁾	Foreign Securities	Loans Outside Canada			
Million dollars											
1954	74	143	164	3,788	4,095	827	332	322	488	329	11,433
1955	294	179	207	4,503	4,889	1,002	327	282	518	388	12,702
1954	O	38	191	154	3,739	648	239	310	501	327	11,245
	N	55	196	160	3,824	4,180	314	321	497	333	11,326
	D	74	143	164	3,788	827	332	322	488	329	11,433
1955	J	88	129	165	3,711	4,005	570	293	324	512	11,259
	F	99	122	173	3,684	3,979	693	284	310	544	11,487
	M	110	129	164	3,709	4,002	625	302	332	505	11,528
	A	119	132	176	3,779	4,086	615	271	326	541	11,671
	M	131	134	150	3,805	4,089	687	312	312	537	11,889
	J	145	149	158	3,886	4,193	854	310	306	518	12,125
	J	162	160	135	3,986	4,281	649	302	296	514	12,109
	A	184	140	134	4,055	4,329	571	301	303	539	12,153
	S	209	133	162	4,130	4,426	803	297	314	540	12,353
	O	236	147	176	4,266	4,588	835	301	300	546	12,629
	N	264	147	204	4,508	4,859	677	309	297	561	12,557
	D	294	179	207	4,503	4,889	1,002	327	282	518	12,702
1956	J	317	165	203	4,533	4,901	736	297	291	554	12,387
	F	331	172	220	4,571	4,962	677	301	293	585	12,380
	M	345	162	206	4,702	5,069	629	310	295	607	12,380
	A	361	176	239	4,768	5,183	936	314	314	611	12,806
	M	377	191	248	4,848	5,288	717	296	326	632	12,700
	J	393	178	184	4,935	5,297	920	294	339	641	12,944
	J	412	185	186	4,936	5,307	836	314	380	657	12,878
	A	432	160	202	4,961	5,321	697	334	355	750	12,889
	S	448	148	248	4,884	5,280	859	313	396	711	13,008
	O	471	143	251	4,972	5,365	843	381	371	701	13,104
	N	489	125	276	5,129	5,531	878	314	395	712	13,164

Table 59.—CANADIAN DOLLAR CURRENCY AND ACTIVE BANK DEPOSITS

AS AT END OF PERIOD

	CURRENCY OUTSIDE BANKS			ACTIVE BANK DEPOSITS						Total Currency and Active Bank Deposits		
	Notes ⁽¹⁾	Coin ⁽²⁾	Total	Chartered Banks				Bank of Canada	Total			
				Public Demand*	Active Notice ⁽³⁾	Other ^{(4)(6)*}	Deduct Float ⁽⁶⁾	Net Total			"Other" Deposits	
Million dollars												
1954	1,362	96	1,458	3,597	903	294	827	3,967	31	3,998	5,456	
1955	1,449	101	1,550	3,915	974	320	1,002	4,207	34	4,241	5,791	
1954	N	1,325	96	1,421	3,312	894	219	582	3,843	36	3,879	5,300
	D	1,362	96	1,458	3,597	903	294	827	3,967	31	3,998	5,456
1955	J	1,290	94	1,384	3,363	917	259	570	3,969	39	4,008	5,392
	F	1,306	94	1,400	3,387	930	276	693	3,900	47	3,947	5,347
	M	1,324	95	1,419	3,267	939	389	625	3,970	43	4,013	5,432
	A	1,367	96	1,463	3,414	954	336	615	4,089	41	4,130	5,593
	M	1,329	96	1,425	3,510	952	306	687	4,081	36	4,117	5,542
	J	1,420	98	1,518	3,665	964	389	854	4,164	37	4,201	5,719
	J	1,413	98	1,511	3,594	974	333	649	4,252	45	4,297	5,808
	A	1,374	97	1,471	3,607	985	297	571	4,318	38	4,356	5,827
	S	1,436	99	1,535	3,725	996	355	803	4,273	29	4,302	5,837
	O	1,397	100	1,497	3,924	1,010	315	835	4,414	34	4,448	5,945
	N	1,395	100	1,495	3,735	971	280	677	4,309	45	4,354	5,849
	D	1,449	101	1,550	3,915	974	320	1,002	4,207	34	4,241	5,791
1956	J	1,358	98	1,456	3,596	982	264	736	4,106	42	4,148	5,605
	F	1,375	99	1,474	3,483	990	275	677	4,071	35	4,106	5,580
	M	1,458	102	1,561	3,316	1,002	348	629	4,037	31	4,068	5,629
	A	1,415	102	1,517	3,766	1,024	286	936	4,140	31	4,170	5,687
	M	1,425	102	1,527	3,554	1,011	278	717	4,126	30	4,156	5,684
	J	1,500	104	1,604	3,817	1,017	290	920	4,204	32	4,236	5,840
	J	1,458	103	1,561	3,773	1,025	258	836	4,220	40	4,260	5,821
	A	1,515	106	1,621	3,731	1,028	234	697	4,296	36	4,332	5,952
	S	1,514	106	1,620	3,812	1,041	228	859	4,222	45	4,267	5,886
	O	1,472	106	1,578	3,846	1,055	309	843	4,366	31	4,397	5,974
	N	1,543	108	1,651	3,821	1,034	226	878	4,202	32	4,234	5,885

66 ⁽¹⁾Note Circulation of Bank of Canada and chartered banks, excluding notes held by chartered banks. ⁽²⁾Subsidiary coin issued by the Mint less coin held by Bank of Canada and chartered banks in Canada. ⁽³⁾Chartered banks' public notice deposits in Canada other than estimated aggregate quarterly minimum balances in personal savings accounts and non-personal notice deposits. ⁽⁴⁾Chartered banks' Canadian dollar deposits of provincial governments, Canadian United Kingdom, and foreign banks. ⁽⁵⁾Excluding Government of Canada. ⁽⁶⁾Cheques and other items in transit.
Source: Statistical Summary of Bank of Canada.

Table 60—FEDERAL GOVERNMENT BUDGETARY REVENUES AND EXPENDITURES

	1956	1955	1956	1955	1956-57	1955-56
	October		November		April 1 to November 30	
	Million dollars					
REVENUES						
Tax Revenues.....	411.9	340.4	394.8	331.2	3,052.5	2,538.7
Personal Income Tax—						
Deductions at Source.....	98.9	82.5	102.3	80.1	627.9	521.2
Other Collections.....	36.2	32.2	10.2	10.2	296.5	253.6
Corporation Income Tax.....	103.5	78.8	102.1	81.6	843.3	645.5
Taxes on Interest, Dividends, etc., going abroad.....	6.1	5.7	5.4	4.6	44.9	39.8
Succession Duties.....	4.9	4.2	5.3	5.4	58.2	37.2
Customs Import Duties.....	53.7	41.4	50.5	48.9	368.4	305.0
Excise Duties.....	24.0	22.8	30.3	21.0	190.6	172.9
Sales Tax.....	64.2	54.6	62.8	57.8	456.0	402.2
Other Excise Taxes.....	20.2	18.3	25.8	21.3	165.5	160.4
Other Indirect Taxes.....	0.2	—	0.2	0.2	1.2	1.0
Non-Tax Revenues.....	25.1	18.9	20.3	23.1	172.5	175.2
Postal Revenue.....	11.3	10.0	12.0	14.6	88.9	85.4
Return on Investments.....	5.6	4.1	0.6	0.4	26.7	21.1
Other Non-Tax Revenues.....	8.3	4.7	7.7	8.0	56.9	68.8
Total Revenues.....	437.0	359.3	415.1	354.3	3,224.9	2,714.0
EXPENDITURES						
Defence Expenditures.....	164.8	141.0	153.1	152.4	1,086.1	1,043.9
National Defence.....	163.4	140.0	150.7	151.4	1,075.0	1,035.1
Administration and General.....	1.7	1.6	1.7	1.7	12.6	12.5
Naval Service.....	28.3	26.9	23.4	26.6	186.0	194.5
Army Service.....	30.0	36.5	31.3	42.0	256.4	263.2
Air Force Service.....	86.9	56.6	39.8	33.2	467.3	414.5
Defence Research and Development.....	3.2	4.4	5.7	5.9	40.1	34.6
Government Contribution to the Permanent Services Pension Accounts.....	3.9	3.3	3.9	3.3	30.9	26.7
Mutual Aid to NATO Countries.....	9.4	10.8	45.1	38.7	81.7	89.1
Defence Production.....	1.2	0.8	2.2	0.9	10.1	7.9
Civil Defence.....	0.2	0.1	0.1	0.2	1.0	1.0
Non-Defence Expenditures.....	204.0	177.7	215.5	187.7	1,751.2	1,564.4
Agriculture.....	8.2	6.3	7.4	6.6	51.6	45.2
Citizenship and Immigration.....	3.0	2.5	3.5	3.1	21.8	19.8
External Affairs.....	1.4	1.4	1.3	1.1	49.4	39.6
Finance.....	52.0	48.8	52.2	49.7	591.6	547.5
Administration and General.....	4.7	4.5	4.4	4.5	36.1	36.3
Grants to Municipalities (lieu of Taxes).....	0.6	0.3	0.6	0.7	3.5	2.6
Interest on Public Debt.....	43.1	40.8	45.1	42.9	346.8	324.4
Payments to Provinces (Subsidies, Tax Rental Payments, etc.).....	1.8	2.0	—	—	195.6	174.6
Amortization and Other Debt Charges.....	1.8	1.3	2.1	1.7	9.5	9.6
Fisheries.....	1.2	1.0	1.2	1.0	8.6	7.1
Justice.....	1.7	1.5	1.6	1.5	12.1	10.9
Labour.....	6.3	5.6	6.3	6.0	47.0	42.5
Legislation.....	0.4	0.4	0.5	0.4	4.2	3.9
Mines and Technical Surveys.....	2.7	2.8	3.2	4.6	23.1	24.9
National Health and Welfare.....	40.0	38.3	43.3	39.4	318.9	300.5
Administration and General.....	2.4	2.1	2.7	2.4	17.8	15.7
Family Allowances.....	33.1	31.9	33.2	32.0	263.4	253.4
Old Age Assistance and Blind Persons Allowances.....	2.2	2.4	2.8	2.5	17.4	16.7
General Health Grants to Provinces.....	2.0	1.9	3.6	2.5	16.1	14.7

Table 60—FEDERAL GOVERNMENT BUDGETARY REVENUES AND EXPENDITURES—concluded

EXPENDITURES (concluded)	1956	1955	1956	1955	1956-57	1955-56
	October		November		April 1 to November 30	
	Million dollars					
National Research Council.....	1.8	1.3	1.7	1.4	12.2	10.7
National Revenue.....	5.2	4.6	5.1	4.6	40.9	37.0
Customs and Excise Division.....	2.9	2.5	2.8	2.6	22.1	19.8
Taxation Division.....	2.3	2.1	2.4	2.1	18.7	17.2
Northern Affairs and National Resources.....	2.2	1.8	2.9	2.0	15.6	12.4
Post Office.....	11.1	9.8	11.2	10.3	82.1	75.7
Privy Council.....	0.5	0.5	0.2	0.3	2.7	2.7
Public Archives.....	0.1	—	—	—	0.3	0.3
Public Printing and Stationery.....	0.2	0.3	0.3	0.2	1.6	1.1
Public Works.....	13.3	11.2	16.3	14.6	95.1	77.9
Administration and General.....	0.4	0.3	0.5	0.4	3.0	2.3
Operation of Public Buildings.....	3.4	2.9	3.5	3.0	24.3	22.3
Construction or Acquisition of Buildings.....	3.7	3.2	4.1	3.3	29.4	26.5
Engineering Works and Operations.....	3.7	3.0	4.3	3.7	23.3	17.5
Trans-Canada Highway Contribution.....	2.2	1.9	4.0	4.2	15.2	9.3
Royal Canadian Mounted Police.....	3.9	2.8	4.0	3.0	27.1	22.6
Secretary of State.....	0.3	0.2	0.3	0.4	2.0	1.9
Trade and Commerce—.....	2.2	1.4	11.6	1.5	38.0	11.3
Administration and General.....	1.1	1.0	1.2	1.0	8.6	7.8
Statistics and Census.....	1.1	0.5	0.7	0.5	7.3	3.5
Assistance re Storage Costs on Grain.....	—	—	—	—	—	—
Transport.....	19.7	10.9	12.5	10.7	91.8	71.7
Administration and General.....	5.8	0.9	0.5	0.6	10.1	9.9
Canal Services.....	0.7	0.7	0.7	0.7	4.8	4.6
Marine Services.....	2.7	2.0	2.7	2.3	17.2	13.0
Railway and Steamship Services.....	3.9	2.4	2.5	2.8	22.0	17.2
Air Services.....	6.6	4.9	6.2	4.3	37.7	26.9
National Harbours Board.....	—	—	—	—	—	—
Veterans Affairs.....	22.1	20.8	21.5	21.1	163.3	164.0
Administration and General.....	1.1	1.1	1.2	1.1	9.6	9.0
Treatment Services.....	5.2	3.8	4.5	3.9	27.4	27.5
Disability Pensions and Veterans Allowances..	14.4	14.2	14.6	14.4	115.9	114.3
Discharge Benefits and Credits.....	0.4	0.5	0.4	0.5	2.2	3.5
Soldier Settlement and Veterans' Land Act....	0.9	1.2	1.0	1.2	8.3	9.7
Expenditures by the following departments on behalf of other departments.....	-1.2	0.2	0.7	-0.1	9.6	2.7
Labour.....	—	0.1	—	—	0.1	0.1
National Defence.....	0.1	—	—	0.1	0.3	0.3
Public Works.....	-0.5	0.1	0.9	0.5	8.1	2.2
Transport.....	-0.9	0.1	-0.2	-0.1	0.6	0.4
Sundry Departments.....	—	-0.1	—	-0.5	0.4	-0.3
Other Departments.....	5.9	3.3	6.6	4.4	40.7	30.5
Total Expenditures.....	368.8	318.7	368.6	340.2	2,837.3	2,608.3
Excess of Revenues Over Expenditures (Budgetary Surplus or Deficit (-)).....	+ 68.2	+ 40.5	+ 46.5	+ 14.1	+387.6	+105.7

68 NOTE: This statement does not include any receipts other than revenues nor any disbursements other than regular budgetary expenditures. Excluded, for example, are all receipts arising from repayments of loans and advances, or from accumulations on annuity, pension and insurance funds. Similarly excluded on the expenditure side, for example, are all Govt. outlays arising from increases in loans, advances and investments.

Source: Canada Gazette and Dept. of Finance.

Table 61.—CHEQUES CASHED IN CLEARING HOUSE CENTRES

MONTHLY AVERAGES OR CALENDAR MONTHS

CANADA		BY REGIONS					SELECTED CITIES					
		Atlantic Provinces ⁽¹⁾	Quebec	Ontario	Prairie Provinces	British Columbia	Montreal	Toronto	Ottawa	Winnipeg	Vancouver	
Million dollars												
1954		12,339	290	3,571	5,468	2,013	996	3,208	4,221	285	951	813
1955		13,446	302	3,994	5,998	2,084	1,068	3,605	4,636	272	941	867
1954	O	13,891	300	3,873	6,439	2,224	1,055	3,489	5,140	330	1,142	878
	N	13,626	341	3,960	5,934	2,268	1,122	3,559	4,598	301	1,112	922
	D	13,809	302	4,075	6,059	2,272	1,101	3,701	4,727	302	1,116	883
1955	J	12,068	256	3,651	5,391	1,795	975	3,267	4,153	313	823	779
	F	11,065	231	3,366	5,027	1,591	849	3,037	3,921	255	685	706
	M	13,423	276	3,921	6,224	1,980	1,021	3,530	4,915	296	927	827
	A	12,278	262	3,438	5,769	1,820	989	3,119	4,510	256	848	768
	M	13,616	326	4,014	6,092	2,158	1,027	3,666	4,708	263	1,087	828
	J	14,077	359	4,224	5,987	2,412	1,095	3,791	4,547	275	1,083	882
	J	13,772	309	4,093	6,124	2,167	1,078	3,644	4,731	263	988	867
	A	13,465	302	3,962	5,793	2,243	1,164	3,598	4,393	258	1,000	966
	S	13,182	304	3,892	5,878	2,028	1,080	3,427	4,556	251	873	880
	O	13,933	315	4,075	6,257	2,180	1,106	3,688	4,823	287	969	903
	N	15,276	338	4,497	6,749	2,446	1,246	4,095	5,227	282	1,068	1,023
	D	15,195	345	4,799	6,680	2,188	1,183	4,400	5,145	269	943	971
1956	J	14,670	322	4,660	6,495	2,072	1,121	4,222	5,042	282	905	925
	F	13,000	287	4,026	5,739	1,888	1,060	3,652	4,441	236	834	890
	M	14,864	319	4,517	6,722	2,114	1,193	4,101	5,274	244	975	988
	A	15,896	327	4,677	7,211	2,488	1,194	4,294	5,744	294	1,217	989
	M	17,704	354	5,133	7,913	2,964	1,341	4,717	6,250	297	1,355	1,109
	J	16,318	342	4,777	7,210	2,687	1,302	4,391	5,693	294	1,265	1,077
	J	17,280	404	5,160	7,499	2,834	1,383	4,689	5,903	301	1,327	1,158
	A	15,830	335	4,659	6,812	2,678	1,348	4,241	5,282	284	1,140	1,100
	S	14,346	330	4,310	6,027	2,474	1,206	3,912	4,695	278	1,041	999
	O	17,526	367	5,213	7,532	3,001	1,413	4,731	5,798	405	1,322	1,155
	N	17,545	388	5,283	7,547	2,919	1,409	4,800	5,868	342	1,257	1,162

Note: This series covers 35 clearing house centres. Commencing with January, 1953, additional data covering 52 centres are published in the monthly report. Source: Cheques Cashed in Clearing Centres, D.B.S.

Table 62A.—LIFE INSURANCE SALES

MONTHLY AVERAGES OR CALENDAR MONTHS

Canada ⁽¹⁾		Newfoundland	Prince Edward Island	Nova Scotia	New Brunswick	Quebec	Ontario	Manitoba	Saskatchewan	Alberta	British Columbia	
Million dollars												
1954		189.5	1.35	0.52	5.55	3.69	50.81	80.73	8.95	6.15	13.85	17.76
1955		215.9	1.42	0.61	6.38	4.17	58.43	92.84	9.57	6.52	16.20	19.71
1954	O	186.2	1.45	0.59	5.34	2.87	46.90	73.49	8.18	5.75	10.97	15.87
	N	220.6	1.48	0.58	5.63	4.07	54.65	87.76	9.39	6.31	14.02	19.87
	D	208.6	1.38	0.72	5.38	4.12	53.46	80.54	8.64	6.30	13.93	20.11
1955	J	183.2	1.08	0.42	5.17	3.36	49.96	77.89	9.04	4.95	12.18	16.18
	F	195.4	1.23	0.36	5.99	3.98	49.64	83.56	8.63	5.61	15.13	18.08
	M	224.3	1.23	0.52	6.49	4.33	56.25	100.54	9.55	6.38	16.23	19.11
	A	211.2	1.16	0.80	5.89	3.42	56.33	90.56	9.94	6.23	15.18	18.25
	M	219.1	1.15	0.71	6.15	4.36	56.02	93.70	9.49	6.81	17.49	19.66
	J	231.0	1.67	0.67	6.61	4.39	60.13	98.26	9.89	7.08	17.98	20.58
	J	208.7	1.56	0.68	6.58	3.64	55.67	88.33	9.25	6.21	14.86	18.51
	A	194.2	1.48	0.60	5.48	3.60	53.00	78.67	8.22	6.30	15.12	18.54
	S	199.5	1.59	0.42	6.04	4.11	53.70	84.53	8.45	6.92	14.73	18.99
	O	218.0	1.27	0.76	6.34	4.13	60.77	92.22	10.18	6.57	16.14	19.62
	N	254.9	1.84	0.54	7.13	4.54	72.72	108.63	11.19	7.17	17.94	23.23
	D	250.9	1.58	0.73	7.94	5.62	69.91	105.18	9.86	7.20	19.44	23.40
1956	J	230.6	1.10	0.51	5.49	4.13	74.72	92.55	9.70	5.53	16.26	20.58
	F	247.2	1.52	0.49	7.77	5.17	71.66	103.33	10.02	5.95	18.35	22.89
	M	273.5	2.08	0.67	7.61	5.29	79.20	115.61	12.58	6.60	19.47	24.40
	A	275.1	1.39	0.77	7.61	5.34	78.37	117.06	11.60	6.81	20.70	25.41
	M	279.6	1.77	0.67	8.09	4.69	79.04	119.50	11.05	8.41	20.87	25.48
	J	287.9	1.69	0.68	8.63	5.02	80.49	122.97	12.05	7.75	21.34	27.28
	J	280.6	1.46	0.68	9.55	4.83	76.21	120.23	12.10	8.65	22.04	24.88
	A	252.1	1.87	1.00	7.68	5.71	72.23	100.34	10.88	8.64	19.47	24.32
	S	244.4	1.93	0.61	8.38	5.96	67.91	99.97	10.00	7.61	17.70	24.39
	O	298.3	1.41	0.64	9.04	5.06	89.07	123.85	12.43	8.06	21.78	26.98
	N	341.7	1.90	0.82	9.11	6.11	98.55	144.46	15.44	10.18	24.62	30.53

Note.—This series gives total new settled-for ordinary insurance sales in Canada, exclusive of revivals, increases, dividend additions, reinsurance acquired and pension bonds without insurance. Totals are estimates projected from the sales reported by 31 companies operating in Canada representing 86 per cent of new ordinary insurance sales.

⁽¹⁾The Canada totals for most months in 1954 and 1955 do not correspond to the sum of the provincial totals as revisions applied to the national total are not yet available for the provinces. The Canada totals are comparable for these two years. Provincial monthly totals for 1955, however, are not comparable with those for 1954 due to changes by several companies in the manner of reporting new business. For 1956, the Canadian and provincial figures are comparable with each other, but are not strictly comparable with previous years. On a comparable basis the Canada total in November 1956 was 25% above that of November 1955. The annual figures for Canada and the provinces are consistent, although the 1955 data are still preliminary. Source: Monthly Survey of Life Insurance Sales in Canada, Life Insurance Agency Management Association, Hartford, Conn.

Table 62B.—BENEFIT PAYMENTS OF LIFE INSURANCE COMPANIES⁽¹⁾
MONTHLY AVERAGES OR CALENDAR MONTHS

	Death and Accidental Death Claims	Matured Endowments	Disability Benefits Income Payments	Annuity Payments	Surrender Values	Dividends to Policy-holders	Total Payments			
							All policies	Ordinary	Industrial	Group
Million dollars										
1954	9.44	2.55	0.34	2.29	5.64	4.96	25.22	18.30	3.05	3.87
1955	9.89	2.80	0.33	2.55	5.90	5.47	26.94	19.46	3.26	4.22
1954 S	8.10	2.36	0.33	1.97	5.35	5.05	23.16	17.15	2.67	3.34
O	11.10	2.54	0.35	2.92	5.55	4.89	27.35	19.91	2.44	5.00
N	11.13	2.92	0.36	2.20	6.67	4.22	27.50	20.29	3.15	4.06
D	6.74	2.90	0.36	2.88	4.91	8.88	26.67	17.15	4.93	4.59
1955 J	9.96	3.08	0.33	2.83	5.93	6.53	28.66	19.79	4.37	4.49
F	10.40	2.56	0.32	1.75	6.04	4.95	26.02	19.42	2.82	3.78
M	9.53	3.15	0.37	2.81	6.42	5.66	27.93	20.09	3.65	4.18
A	10.87	2.65	0.33	2.48	5.73	5.12	27.18	19.81	2.75	4.61
M	10.42	2.88	0.36	2.74	6.30	4.65	27.36	20.20	3.08	4.08
J	8.53	2.72	0.33	2.76	6.52	5.53	26.38	19.69	3.12	3.58
J	11.28	2.38	0.35	2.19	5.42	4.59	26.21	18.99	2.46	4.76
A	9.80	2.32	0.32	2.63	5.43	4.55	25.04	17.52	2.66	4.87
S	7.11	2.66	0.32	2.58	5.45	4.88	22.99	17.17	2.82	3.00
O	13.18	2.71	0.26	2.62	5.77	4.89	29.43	21.73	2.57	5.13
N	10.93	3.17	0.36	2.72	6.66	4.94	28.78	21.41	3.09	4.27
D	6.69	3.28	0.35	2.54	5.14	9.33	27.32	17.72	5.69	3.92
1956 J	12.05	3.00	0.40	3.07	5.88	7.67	32.07	21.61	5.21	5.25
F	10.26	2.84	0.40	2.34	5.66	5.88	27.38	19.86	2.91	4.62
M	10.32	3.06	0.35	2.60	5.93	6.28	28.55	20.88	3.18	4.49
A	11.35	2.67	0.34	2.76	6.14	5.40	28.66	20.63	2.93	5.10
M	10.90	3.07	0.34	2.61	6.64	5.76	29.31	21.24	3.14	4.94
J	8.94	3.35	0.36	4.20	6.82	6.43	30.09	21.56	3.26	5.28
J	12.49	2.74	0.33	2.41	6.13	5.53	29.62	21.74	2.72	5.15
A	11.57	2.49	0.34	3.56	6.29	4.69	28.94	20.22	2.88	5.84
S	7.41	2.94	0.34	2.52	5.51	5.56	24.26	18.55	2.64	3.08
O	15.50	3.29	0.34	3.19	7.37	6.01	35.70	26.00	3.23	6.47
N	27.45	6.78	0.71	6.44	14.82	11.83	68.02	49.98	6.17	11.87

PAYMENTS TO BENEFICIARIES ON DEATH CLAIMS⁽¹⁾
QUARTERLY AVERAGES OR QUARTERS

	Canada	Nfld.	P.E.I.	N.S.	N.B.	Quebec	Ontario	Manitoba	Sask.	Alberta	B.C.
	Million dollars										
1954	28.31	0.22	0.10	0.90	0.50	8.04	13.06	1.28	0.62	1.34	2.24
1955	29.67	0.23	0.08	0.86	0.66	8.80	13.45	1.35	0.69	1.44	2.11
1954 1st	28.46	0.25	0.13	0.98	0.57	8.00	13.19	1.15	0.58	1.42	2.19
2nd	28.39	0.19	0.08	1.04	0.47	8.18	12.60	1.52	0.48	1.54	2.30
3rd	27.42	0.18	0.08	0.83	0.42	7.16	13.76	1.20	0.66	1.02	2.09
4th	28.96	0.26	0.13	0.75	0.55	8.82	12.67	1.26	0.77	1.37	2.39
1955 1st	29.88	0.22	0.06	1.15	0.53	8.25	14.32	1.20	0.67	1.56	1.92
2nd	29.81	0.22	0.08	0.69	0.87	8.85	13.39	1.49	0.72	1.43	2.07
3rd	28.18	0.22	0.06	0.83	0.57	8.65	12.63	1.29	0.72	1.37	1.84
4th	30.79	0.28	0.11	0.79	0.65	9.44	13.48	1.43	0.63	1.38	2.62
1956 1st	32.63	0.22	0.07	0.82	0.63	9.76	15.15	1.26	0.69	1.56	2.48
2nd	31.19	0.24	0.08	0.91	0.50	9.29	14.44	1.29	0.52	1.35	2.57
3rd	31.46	0.29	0.10	0.89	0.55	9.17	14.36	1.63	0.76	1.38	2.34

⁽¹⁾Ordinary, Industrial and Group.

Source: The Canadian Life Insurance Officers Association.

Table 63.—BOND ISSUES AND RETIREMENTS
YEARS AND QUARTERS

	Federal ⁽¹⁾		Provincial ⁽¹⁾		Corporations			Total ⁽²⁾		Government of Canada Short Term Debt ⁽³⁾
	New Issues	Retire-ments	New Issues	Retire-ments	New Issues		Net New Issues (+) or Retire-ments (-)	Net New Issues (+) or Retire-ments (-)		
					New	Refunding			Retire-ments	
Par values in million Canadian dollars										
1954	3,400	3,766	496	193	616	53	215	+454	+391	1,530
1955	1,371	1,013	372	168	535	54	281	+308	+869	1,725
1954 1st	201	596	213	30	202	1	31	+173	- 39	1,400
2nd	850	919	123	50	165	14	75	+104	+108	1,400
3rd	200	156	63	89	102	1	33	+ 70	+ 87	1,465
4th	2,149	2,095	97	23	147	36	76	+106	+234	1,530
1955 1st	—	83	159	36	142	6	63	+ 85	+125	1,590
2nd	—	129	77	54	194	5	67	+133	+ 26	1,705
3rd	700	662	114	51	53	9	65	- 3	+ 98	1,775
4th	670	139	23	27	146	33	85	+ 94	+621	1,725
1956 1st	32	198	171	24	190	10	49	+152	+132	2,100
2nd	19	168	125	49	186	3	35	+155	+ 80	1,690
3rd	260	746	124	30	207	1	25	+183	-209	1,730

⁽¹⁾Direct and Guaranteed and other C.N.R.

⁽²⁾Federal, Provincial and Corporation.

⁽³⁾Outstanding, end of period: Treasury Bills, Deposit Certificates

and Short Term Issues sold directly to Bank of Canada and the Chartered Banks.

Source: Statistical Summary of Bank of Canada.

Table 64.—INDEX NUMBERS OF SECURITY PRICES
MONTHLY AVERAGES OR CALENDAR MONTHS

	COMMON STOCKS										PRE-FERRED STOCKS	
	Investors' Index							Mining Index				
	Industrials				Utilities			Total 26 stocks	Golds 21 stocks	Base Metals 5 stocks		Total 28 Stocks
	Total 96 stocks	Total 76 stocks	Machinery and equipment 10 stocks	Pulp and paper 9 stocks	Beverages 10 stocks	Total 13 stocks	Banks 7 stocks					
1935-39 = 100												
1955	232.7	239.6	696.0	995.1	566.2	197.0	246.3	116.9	72.3	219.0	177.2	
1956	269.0	282.7	818.8	1,101.6	548.8	206.3	275.8	134.4	75.8	268.7	166.2	
1954 S	189.5	191.4	510.7	750.1	509.4	170.4	215.0	96.4	68.3	160.8	173.4	
O	190.2	191.9	499.0	740.0	500.0	171.4	217.4	95.0	66.2	161.0	174.1	
N	199.5	203.0	523.2	789.3	519.8	173.8	224.2	97.0	65.6	168.7	175.4	
D	206.8	210.5	554.9	830.4	521.5	181.8	227.0	100.9	67.6	177.2	175.4	
1955 J	207.3	211.0	554.2	840.5	511.0	181.0	230.8	102.7	68.3	181.3	175.6	
F	214.7	219.2	592.7	873.6	518.7	184.0	241.1	106.4	69.3	191.3	176.0	
M	213.7	218.0	616.4	864.5	511.8	185.2	236.5	105.7	69.0	189.6	176.2	
A	216.5	222.0	641.3	911.0	507.8	185.6	233.0	110.2	71.1	199.8	175.4	
M	222.1	227.8	658.4	991.4	556.7	191.7	234.4	114.2	72.8	209.0	176.1	
J	237.1	244.4	726.2	1,044.7	582.2	202.9	243.3	121.5	75.9	226.0	177.9	
J	246.5	252.8	760.8	1,069.8	589.3	208.9	270.6	125.7	75.0	241.8	179.5	
A	245.3	252.3	735.6	1,066.9	592.0	207.0	263.2	129.1	76.3	250.0	179.9	
S	255.9	265.9	794.0	1,098.2	640.1	211.2	259.0	129.0	75.3	252.0	179.0	
O	239.9	248.9	742.7	1,044.9	609.8	200.6	240.0	117.6	71.0	224.2	179.2	
N	245.6	255.3	766.5	1,062.5	593.2	201.4	250.8	119.6	71.2	230.2	177.6	
D	247.6	257.0	763.8	1,073.3	581.9	204.2	253.4	121.4	72.6	233.0	173.9	
1956 J	248.5	257.0	735.6	1,070.0	583.7	206.5	260.0	125.2	75.8	238.1	175.5	
F	249.2	258.1	728.0	1,077.3	579.0	204.1	264.2	125.1	76.7	235.8	175.3	
M	267.9	280.3	804.6	1,153.0	590.4	210.2	276.8	134.4	79.4	260.2	173.6	
A	273.0	286.2	826.4	1,123.9	577.5	209.3	288.7	136.8	78.8	269.7	171.1	
M	268.5	282.9	848.1	1,192.5	551.7	204.2	271.7	136.5	78.8	268.5	167.7	
J	267.0	283.0	843.6	1,146.0	549.1	199.8	260.7	136.4	76.7	273.1	166.2	
J	282.4	299.0	913.7	1,185.8	565.4	207.9	287.4	144.0	79.5	291.5	167.5	
A	291.8	308.9	915.4	1,175.3	558.6	215.7	295.4	147.1	79.5	301.9	166.1	
S	278.9	294.4	855.3	1,077.2	530.9	209.2	283.8	137.4	74.1	282.2	161.7	
O	270.3	284.8	815.7	1,024.9	518.7	205.1	275.3	133.5	72.5	273.3	158.7	
N	262.3	276.0	762.8	994.2	487.1	200.3	268.8	127.4	68.6	262.2	157.0	
D	267.8	281.7	776.8	998.9	493.0	203.6	276.2	129.4	68.9	267.8	154.4	

Note: The number of stocks has varied over the period, the totals shown representing the current coverage.

Source: Prices and Price Indexes, D.B.S.

Table 65.—CORPORATION PROFITS BEFORE TAXES
QUARTERLY AVERAGES OR QUARTERS

	MANUFACTURING											
	Total all industries (1)	Mining, quarrying and oil wells	Total (2)	Foods and beverages	Textile products and clothing	Wood and paper products (3)	Iron and steel and transp. equipment	Non-ferrous metals and elec. app.	Chemicals	Transp., storage, comm. and public util.	Wholesale and retail trade	Finance, insurance, real estate and service
1954	588	52	299	48	6	91	55	22	19	47	76	88
1955	718	81	375	51	11	111	72	30	23	60	96	76
1952 3rd qtr.	710	55	360	49	11	72	98	30	25	81	118	65
4th qtr.	648	49	359	48	12	87	93	42	24	55	107	57
1953 1st qtr.	603	52	331	36	14	76	96	36	22	53	64	86
2nd qtr.	739	54	397	50	7	99	113	42	24	66	111	78
3rd qtr.	677	47	366	61	7	89	80	32	21	68	93	64
4th qtr.	551	43	301	51	3	89	58	30	14	53	72	67
1954 1st qtr.	519	37	271	36	6	71	68	23	16	38	52	106
2nd qtr.	641	51	336	48	6	98	75	25	21	45	84	94
3rd qtr.	625	59	311	56	5	95	42	23	20	52	82	82
4th qtr.	565	61	278	52	6	98	34	18	17	52	87	70
1955 1st qtr.	538	67	279	32	10	87	48	22	20	46	55	73
2nd qtr.	755	75	395	51	10	119	88	26	27	61	102	87
3rd qtr.	814	87	423	64	10	118	78	35	26	69	110	79
4th qtr.	765	96	401	57	13	118	75	37	20	63	116	66
1956 1st qtr.	685	95	356	35	15	104	79	28	23	56	73	77
2nd qtr.	884	91	464	54	13	133	112	33	30	80	123	82
3rd qtr.	889	103	430	64	10	121	84	35	25	88	131	92

Note.—The definition of profits before taxes is based mainly on the accounting definitions used by corporations. However, depletion charges are added back to net profits while Canadian dividends received are excluded from profits in order to avoid duplication. The term "profits" as used here means the total profits of all companies earning profits less the losses of all companies incurring losses. Estimates are based on profits as reported by a sample of all companies incorporated in Canada (excluding government-owned companies and incorporated co-operatives).

(1) Includes, in addition to the industries listed, Agriculture, Forestry, Fishing and Construction. Rubber, Leather, Non-Metallic minerals, Petroleum and Coal and Miscellaneous Manufacturing Industries.

(2) Includes, in addition to the industries listed, Tobacco, (3) Includes Printing and Publishing and Allied Industries.

Source: Quarterly Corporation Profits, D.B.S.

Table 66.—COMMERCIAL FAILURES*
MONTHLY AVERAGES OR CALENDAR MONTHS⁽¹⁾

	FAILURES ⁽²⁾				LIABILITIES INVOLVED ⁽²⁾						
	Total	Trade	Manu- factures	Other	Total	Atlantic Provinces	Quebec	Ontario	Prairie Provinces	British Columbia	
	Number				Thousand dollars						
1954	190	81	35	74	4,429	86	2,569	1,253	390	131	
1955	204	74	25	105	4,928	155	2,827	1,360	350	236	
1954	J	152	53	29	70	3,393	119	2,170	999	161	114
	A	165	68	33	64	3,908					
	S	170	70	29	71	3,387					
	O	190	86	32	72	3,595	62	2,263	968	114	89
	N	191	81	31	79	3,437					
	D	191	82	35	74	3,454					
1955	J	220	90	40	90	4,998	143	3,052	1,032	509	217
	F	211	78	40	93	4,793					
	M	230	85	37	108	5,067					
	A	194	88	33	73	5,021	161	2,873	1,363	295	239
	M	199	87	30	82	5,832					
	J	204	71	18	115	3,942					
	J	161	50	16	95	2,912	278	1,773	908	373	120
	A	177	57	20	100	3,563					
	S	199	67	11	121	3,882					
	O	217	67	23	127	4,280	36	3,611	2,138	222	369
	N	223	72	20	131	6,685					
	D	213	70	17	126	8,161					
1956	J	225	71	16	138	3,967	60	3,132	2,279	916	92
	F	227	58	24	145	6,422					
	M	265	77	21	167	9,049					
	A	241	93	22	126	5,327	106	2,281	1,263	408	333
	M	229	81	19	129	3,824					
	J	217	63	23	131	4,024					

*Assignments made under the Bankruptcy and Winding Up Acts. ⁽¹⁾Quarterly data for the last five columns are monthly averages. ⁽²⁾In the Bankruptcy Act of 1949, provision is made for proposals from insolvent persons. Since July, 1950, agreements made under this method are not included with the statistics of bankruptcies. Liabilities of insolvent persons making proposals are not available.

Source: Commercial Failures Under the Provisions of the Bankruptcy and Winding Up Acts, D.B.S.

Table 67.—MISCELLANEOUS FINANCIAL STATISTICS
MONTHLY AVERAGES OR CALENDAR MONTHS

	Montreal and Canadian Stock Exchanges					Toronto Stock Exchange					
	Dividend Payments ⁽¹⁾	Broker's loans	Ratio to value of stocks ⁽²⁾	Industrial shares traded	Value of listings	Value of shares traded	Borrow- ings on collateral	Ratio to quoted values ⁽²⁾	Sales	Quoted market values ⁽³⁾	Value of shares traded
	Million dollars		Percentage	Thousand shares	Billion dollars	Million dollars	Million dollars	Percentage	Million shares	Billion dollars	Million dollars
1954	49.38	19.28	0.08	1,465	24.09	63.8	45.7	0.17	64.7	27.38	112.5
1955	55.19	27.93	0.08	1,867	35.35	96.8	65.2	0.16	126.6	40.12	224.9
1954	A	26.54	17.82	0.07	1,737	25.77	76.8	0.13	53.1	28.82	105.4
	S	57.95	18.59	0.07	1,370	27.30	62.8	0.12	62.8	30.39	116.3
	O	42.73	17.79	0.07	1,297	27.13	60.7	0.14	87.8	30.33	128.2
	N	16.95	20.08	0.07	1,909	28.21	88.6	0.20	126.7	31.79	166.1
	D	105.74	18.91	0.06	1,540	29.50	75.6	0.17	109.4	33.87	167.1
1955	J	59.87	19.40	0.06	2,054	31.04	85.0	0.15	148.1	34.08	186.8
	F	31.14	21.77	0.07	2,303	30.61	89.2	0.14	107.3	34.84	190.4
	M	69.01	22.65	0.07	2,165	30.45	110.0	0.13	192.0	35.13	264.9
	A	42.48	25.64	0.08	2,758	32.35	96.9	0.15	185.9	36.49	239.7
	M	19.03	26.40	0.08	2,026	33.45	111.6	0.17	107.1	37.33	212.5
	J	86.29	28.75	0.08	2,361	35.06	124.6	0.14	172.3	40.41	311.4
	J	55.57	31.26	0.08	1,641	38.20	101.4	0.18	125.5	43.86	253.6
	A	29.05	29.26	0.08	1,316	37.42	92.4	0.17	116.7	42.94	248.0
	S	66.48	33.29	0.08	1,724	39.28	109.3	0.14	114.4	44.66	224.3
	O	45.60	31.48	0.08	1,428	37.64	91.1	0.17	88.9	42.17	196.3
	N	20.49	31.47	0.08	1,381	39.50	76.1	0.17	81.4	44.70	188.4
	D	137.29	33.78	0.09	1,242	39.23	74.2	0.19	80.1	44.88	182.7
1956	J	66.61	34.38	0.09	1,427	39.53	82.4	0.20	112.2	43.69	164.7
	F	34.79	36.49	0.09	1,341	41.19	96.3	0.19	187.9	45.53	208.1
	M	72.30	36.68	0.08	1,951	43.29	132.7	0.16	179.6	48.98	306.6
	A	46.41	39.33	0.09	1,924	43.62	131.7	0.19	208.7	48.39	347.8
	M	36.48	36.94	0.09	2,122	41.68	119.4	0.20	126.7	45.75	280.1
	J	102.20	39.41	0.09	2,875	43.13	85.4	0.21	84.2	44.56	174.1
	J	60.09	39.11	0.09	3,548	45.07	107.0	0.21	87.4	47.15	202.0
	A	33.82	38.43	0.09	2,033	44.31	110.2	0.21	84.4	46.16	214.0
	S	81.96	37.49	0.09	1,307	43.08	74.2	0.19	67.0	44.04	139.1
	O	51.26	36.76	0.09	1,630	42.00	76.6	0.19	81.2	43.74	163.0
	N	25.52	31.76		2,103		77.3	0.17	67.0	41.65	178.1
	D	126.64			1,165		65.9		66.7	43.49	133.2

LIST OF STATISTICAL TABLES

INTRODUCTION		Page	Page
1 Selected Economic Indicators: Canada.....	1	36 New Residential Construction.....	44
2 Significant Statistics of United Kingdom.....	2	37 Value of Building Permits: By Municipalities.....	44
3 Significant Statistics of United States.....	3	By Provinces and Types.....	45
4 Population Statistics.....	4	38 Building Materials: Production, Imports and Sales.....	46
5 National Accounts: Income and Expenditure....	6	FOOD AND AGRICULTURE	
6 Industrial Production: Volume Indexes.....	9	39 Production and Acreage of Principal Field Crops. See April 1951 issue, page 82.	
LABOUR		40 Farm Cash Income.....	47
7 Canadian Labour Force.....	12	41 Grain Supply and Disposition—See April 1951 issue, page 85.	
8 Canadian Labour Income.....	13	42A Inspected Slaughtering of Live Stock and Cold Storage Holdings of Meat and Poultry.....	48
9 Employment and Earnings: By Industries.....	13	42B Prices and Price Ratios: Live Stock and Live- Stock Feeds.....	48
10 Employment and Earnings: By Provinces.....	17	42C Exports of Grains and Live-Stock Products.....	49
11 Employment and Earnings: By Cities.....	18	43 Milk and Milk Products: Production, Stocks and Sales.....	49
12 Average Hourly Earnings.....	20	44 Fish: Landings, Exports and Stocks.....	50
13 Average Hours Worked per Week.....	21	45 Manufactured Food: Production.....	50
14 Percentage of Women in Reporting Establish- ments: By Industries.....	22	: Sugar: Production, Sales and Stocks.....	51
15 Unemployment Insurance.....	23	DOMESTIC TRADE	
16 Time Lost in Labour Disputes.....	23	46 Value of Retail Trade.....	52
PRICES		47 Retail Sales and Stocks.....	53
17 Retail Price Indexes.....	24	48A Retail Credit.....	54
18 Wholesale Price Indexes: Component Material Classification.....	25	48B Consumer Credit Outstanding.....	55
19 Selected Price Indexes.....	28	49 Value of Wholesale Trade.....	55
FUEL AND POWER		EXTERNAL TRADE	
20 Electric Power: Production, Exports and Con- sumption.....	28	50 Merchandise Exports: By Commodities.....	56
: Consumption by Provinces.....	29	51 Merchandise Imports: By Commodities.....	58
21 Coal and Coke.....	29	52 Merchandise Exports and Imports: By Areas....	60
22 Petroleum and Gas.....	30	53 The Canadian Balance of International Payments	61
23 Refined Petroleum Products.....	30	TRANSPORTATION	
MINING		54 Shipping and Aviation.....	61
24 Metals.....	31	55 Carloadings of Revenue Freight on Canadian Railways.....	62
25 Non-Metallic Minerals.....	32	56 Operating Statistics of Canadian Railways.....	63
MANUFACTURING		FINANCE	
26 Manufacturing Inventories, Shipments and Orders.....	33	57 Bank of Canada: Assets and Liabilities.....	64
27 Tobacco and Beverages.....	36	58 Canadian Chartered Banks: Assets and Liabilities	65
28 Rubber: Production, Consumption and Stocks..	36	59 Canadian Dollar Currency and Active Bank Deposits.....	66
: Tires and Footwear.....	37	60 Federal Government Budgetary Revenues and Expenditures.....	67
29 Leather: Hides and Skins and Production of Finished Leather.....	37	61 Cheques Cashed in Clearing House Centres.....	69
: Production of Boots and Shoes.....	38	62A Life Insurance: Sales.....	69
30 Primary Textiles.....	38	62B : Benefit Payments.....	70
31 Production of Factory Clothing.....	39	63 Bond Issues and Retirements.....	70
32 Wood and Paper Products.....	40	64 Index Numbers of Security Prices.....	71
33A Primary Iron and Steel Shapes: Shipments to Industries.....	41	65 Corporation Profits Before Taxes.....	71
33B Primary Iron and Steel.....	42	66 Commercial Failures.....	72
34 Motor Vehicles: Production and Sales.....	42	67 Miscellaneous Financial Statistics.....	72
35A Refrigerators and Washing Machines.....	43		
35B Radio and Television Receiving Sets.....	43		

NOTE: Symbols used: Throughout the Review (.) means "not available"; (—) means "nil" or "less than can be shown with number of digits used"; (p) signifies "preliminary" and (r) indicates "revised". In some cases the annual data for 1954 and 1955 are provisional.

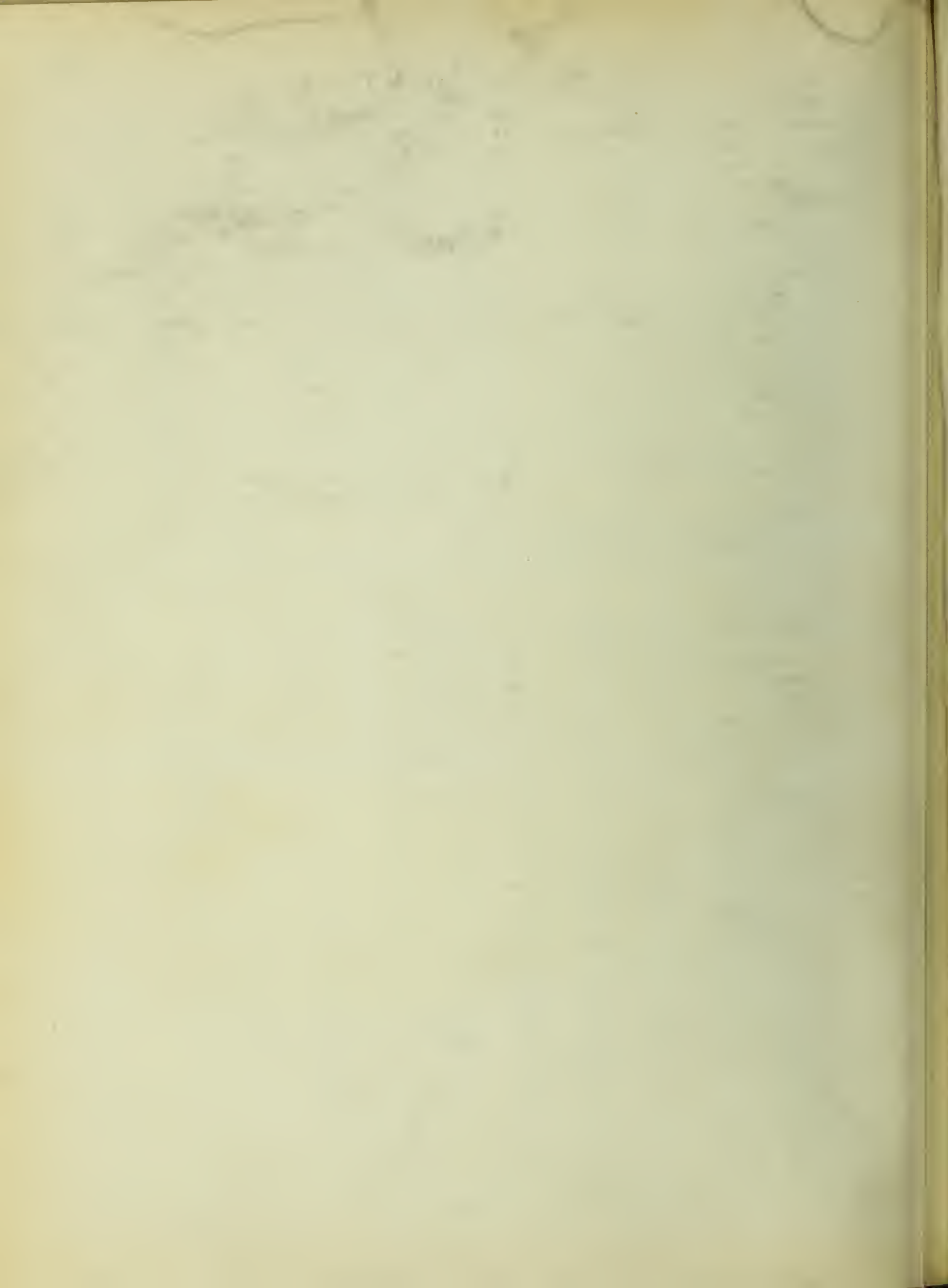

Canada. Statistics Bureau

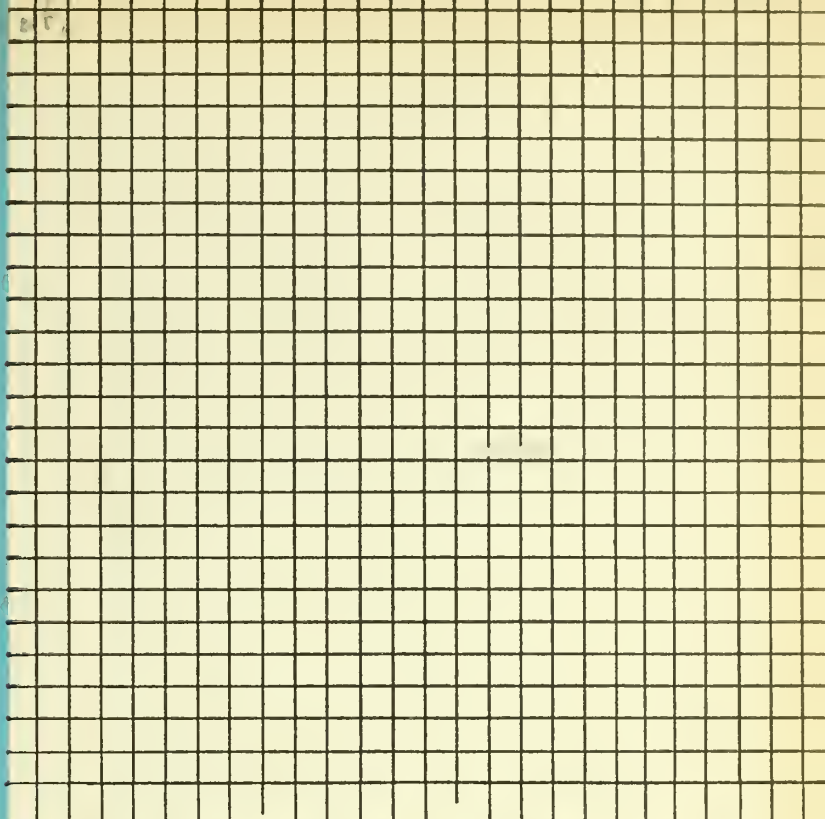

CANADIAN

STATISTICAL

REVIEW

FEBRUARY 1957



VOLUME XXXII NUMBER 2

DOMINION BUREAU OF STATISTICS, OTTAWA, CANADA

CANADIAN STATISTICAL REVIEW

FEBRUARY 1957

Contents:

Current Economic Conditions	Page i
Seasonally Adjusted Economic Indicators	Page vi
Statistical Tables	Page 1
List of Statistical Tables	Inside Back Cover

*Published by Authority
of the Rt. Hon. C. D. Howe
Minister of Trade & Commerce*

Annual Subscription: \$3.00
Single copies: 35c. each

Subscription orders should be sent to the Queen's Printer, Ottawa,
Ontario, and remittances made payable to the
Receiver General of Canada.

2101-501-27

PRIVATE AND PUBLIC INVESTMENT IN CANADA - OUTLOOK 1957

The capital expenditure intentions of business, institutions and governments and of individuals for housing indicate an intended outlay of \$8.5 billion in the current year. If realized, this programme would represent an increase of 8 per cent over the \$7.9 billion devoted to capital investment in 1956 when capital outlays were the highest ever recorded. To the extent that the prices of capital goods at the end of 1956 were moderately higher than the average for the year, the increase in the volume of investment in prospect for 1957 would be lower than the value figures indicate.

The anticipated increase in capital spending in 1957 compares with increases in terms of volume of 17 per cent in 1956 and 9 per cent in 1955; it represents a very moderate increase over the rate of capital expenditures achieved in the latter half of 1956. The marked slowing down in the rate of increase is largely accounted for by the expected decline in housing. It is estimated that housing will

decline some 18 per cent in value and some 22 per cent in volume below the level of 1956. Expenditures on non-residential construction and on machinery and equipment are expected to be higher by 16 and 13 per cent respectively in value terms; this compares with gains of 32 per cent and 29 per cent in 1956.

It may be noted that money outlays in 1956 fell a little below intentions as expressed at mid-year, the short-fall being somewhat greater in volume terms when the rise in the prices of investment goods is taken into account. Shortages of labour and certain materials appear to have been the principal factors responsible for the short-fall.

In view of the anticipated decline in housing, construction is expected to account for a somewhat smaller, and machinery and equipment a somewhat larger, share of the total programme in 1957. If realized, expenditures on construction would involve a slight increase (3 per cent) and expenditures on machinery and equipment a moderate increase (7 per cent) over the rates prevailing in the latter half of 1956. It may be noted that projects of an engineering nature are expected to bulk larger this year than last, which implies relatively less on-site employment.

The Investment Programme by Sectors

The outstanding feature of the investment programme for 1957 is the continued rapid expansion of capital outlays by the utilities. The increase expected is 34 per cent, following a 48 per cent increase in 1956. The intended level of outlays by the utilities would represent some 25 per cent of the total programme. The magnitude of the increment reflects accelerated activity in the construction of gas and oil pipelines, hydro-electric installations and the St. Lawrence Seaway. It may be noted that outlays for such major projects as the St. Lawrence Seaway and the Trans-Canada Pipeline are expected to reach their peak in the current year. The anticipated upward trend is strongly re-inforced by the continued expansion in capital outlays in the communications industry and by an increase in the acquisition of equipment by the railways and air lines.

The increase in the outlays planned by manufacturing industries is not so broadly based as in 1956. Of the 17 groups into which manufacturing is classified, 12 added to their capital outlays in 1956, compared with 10 which intend to do so in 1957. A major expansion in capital outlays is expected in non-ferrous metal products and a sub-

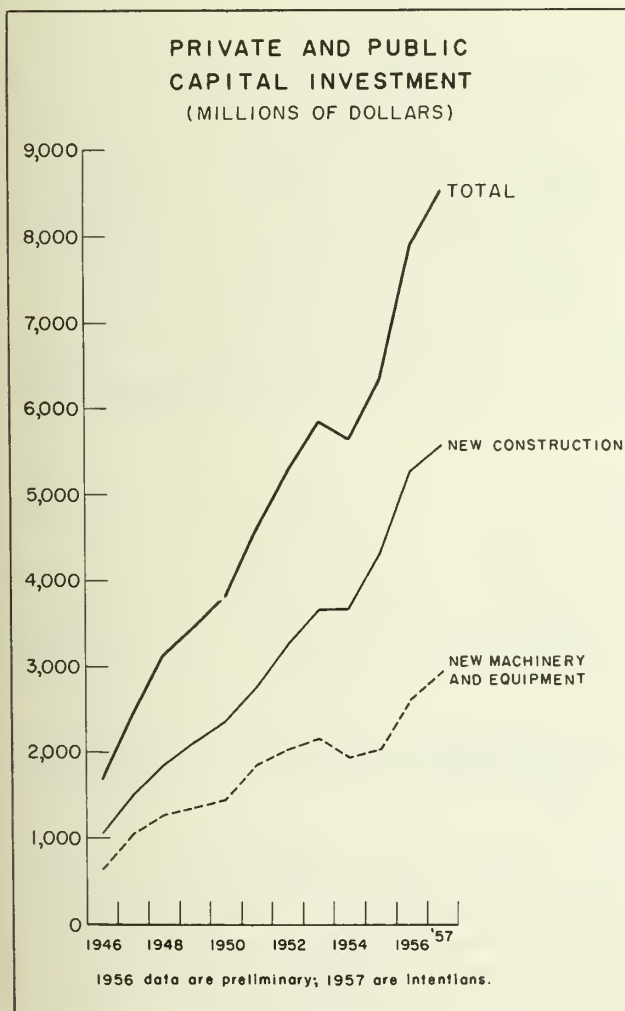

stantial increase in iron and steel products. Capital outlays in chemicals are also expected to rise but not on the same scale as in some previous years. A further expansion in outlays is anticipated in electrical apparatus and supplies and in transportation equipment. These increases are expected to be partially offset by lower outlays in non-metallic mineral products, wood products, paper products and some other industries.

Trade, financial and commercial services expect to raise their capital outlays substantially above the record level of 1956, with larger outlays anticipated by each of the three groups. A somewhat smaller rate of increase is expected in institutional services, larger outlays for hospitals being the most important element in the increase. Outlays for schools are expected to be only slightly higher than in the two preceding years.

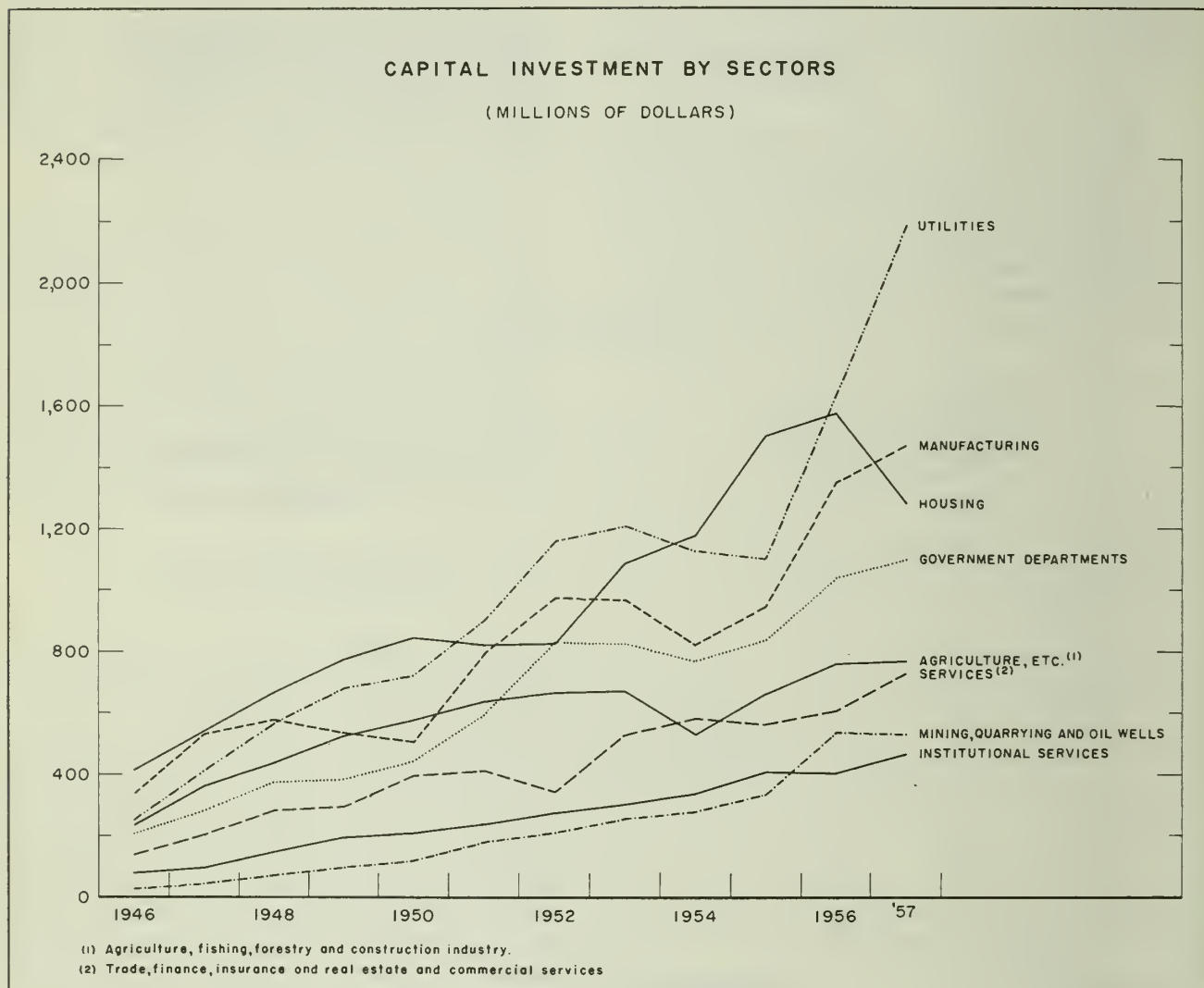

It is anticipated that capital expenditures by government departments will also be higher, a decline in federal outlays being more than offset by a minor increase in provincial outlays and a substantial increase at the municipal level. Increased expenditures for through roads in some metropolitan areas account in part for the anticipated rise in municipal outlays.

It is estimated that investment in agriculture and fishing will continue to rise. In forestry, mining

and construction, intended outlays are below the record levels of 1956.

Outlays for housing are expected to undergo a major decline. While 127,000 units were started in 1956, the rate of starts began to fall sharply in the second quarter and had fallen to 95,000 at the turn of the year, on a seasonally adjusted basis. The very high rate of starts in the latter part of 1955 contributed to the record 136,000 completions in

CAPITAL EXPENDITURES

SECTORS	1955	1956 (Prelim.)	1957 (Intentions)	Changes in Investment	
				1956 -1955	1957 -1956
(Millions of dollars)					
Agriculture, Fishing, Forestry and Construction Industry	663	760	769	+ 97	+ 9
Mining, Quarrying and Oil Wells	336	536	530	+ 200	- 6
Manufacturing	947	1,349	1,471	+ 402	+ 122
Utilities	1,099	1,630	2,185	+ 531	+ 555
Housing	1,499	1,575	1,283	+ 76	- 292
Trade, Financial, ¹ and Commercial Services	561	607	728	+ 46	+ 121
Institutional Services	408	402	469	- 6	+ 67
Government Departments ²	837	1,041	1,098	+ 204	+ 57
Total New Construction	4,314	5,283	5,586	+ 969	+ 303
Total of New Machinery and Equipment	2,036	2,617	2,947	+ 581	+ 330
Capital Expenditure, Total	6,350	7,900	8,533	+1,550	+ 633

1. Includes Insurance and Real Estate.

2. Includes expenditures of the Federal Government under the Capital Assistance Programme.

1956, with the result that the value of investment in housing was slightly higher than in the previous year. The estimate for investment in housing in 1957 assumes that starts will remain at the seasonally adjusted rate of the end of 1956 and that about 110,000 units will be completed, which would involve a 22 per cent reduction in volume. The anticipated decline in housing is related to the higher cost and more limited availability of mortgage funds and to the shortage of serviced land in some localities. It is also possible that demand may have eased, following the high rate of building in the two previous years.

The Outlook 1957 in Relation to Post-War Trends in Capital Investment

The expansion of capital investment in the post-war period has three main phases. In the first post-war years accumulated demand at home and abroad provided the stimulus for a rapid expansion in capital outlays. In this period the emphasis fell on consumer goods, agriculture and housing. The second phase was initiated after the outbreak of war in Korea in mid-1950 had created new demands on the economy, shifting the emphasis in the investment programme towards defence and defence-supporting activities. The third phase of rapid expansion, following the short-lived North American recession of 1953-54, was related to the high and rising levels of activity in Canada's principal foreign markets. The strength of foreign demand encouraged heavy capital outlays in traditional export industries. Two persistent underlying influences making for the expansion of investment

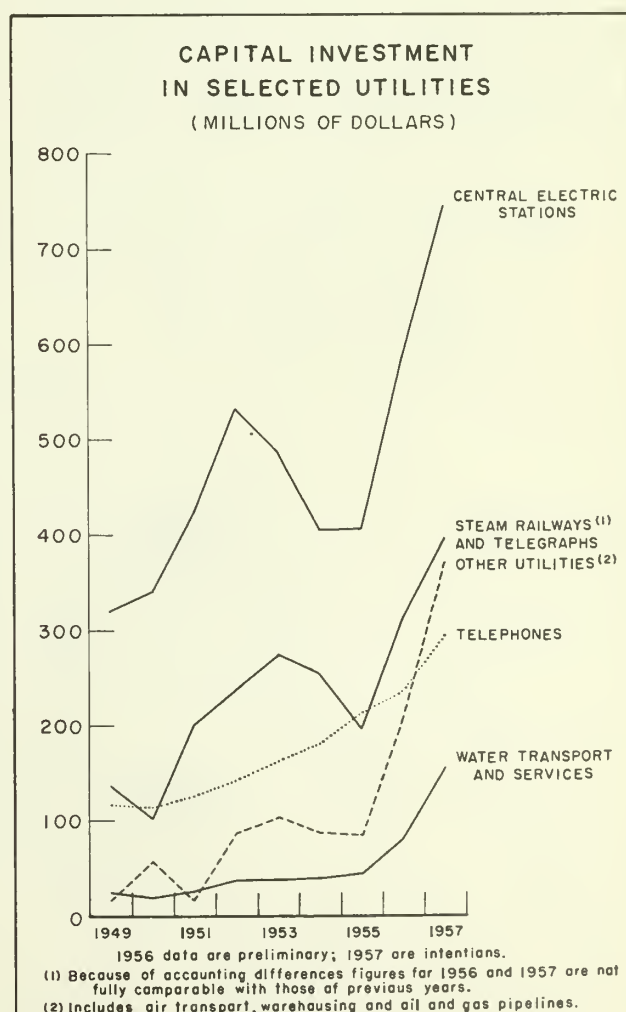

during the post-war period may be identified: a world environment which favoured the development of new and known resources and a rapid growth and redistribution of population which created a need for additional social capital of all kinds. The strength of expansionary forces is demonstrated by the fact that capital outlays as a percentage of current dollar Gross National Product rose from 18.1 in 1947 to 26.6 in 1956.

The interplay of forces making for an expansion in capital outlays is particularly evident in the utilities sector. It became clear shortly after the war ended that their facilities were inadequate to support the level of activity to which the economy was moving. Subsequently, the discovery of new resources, oil being the conspicuous example, and the expansion of such industries as non-ferrous metals and pulp and paper, required heavy capital outlays on the utilities related thereto. Accordingly the utilities have absorbed a growing share of the total programme.

The railways added to motive power and rolling stock and constructed additional yard and siding track and extensions serving industrial sites, as well as building new lines to link newly developing areas with existing settlement. Capital outlays by the railways have fluctuated considerably, falling sharply in 1950 and again in 1954 and 1955. The

capital outlays of central electric stations advanced without interruption until 1953 and 1954 when some major projects were moving to completion. A major advance in outlays took place in 1956 and is expected to continue in 1957. The inception of work on the St. Lawrence Seaway late in 1954 involved the rapid growth of capital expenditures on water transport, while the construction of pipelines for the transmission of oil and gas has made this the most rapidly growing element in the whole utilities programme. The expansion of outlays in the communications industry has been a more continuous process than in the other major utilities. The level of outlays anticipated in 1957 involves a rate of increase substantially higher than in most post-war years.

A notable feature of the post-war capital expenditure programme in manufacturing is the relatively small advance in outlays in the consumer soft goods industries¹. Whereas these industries in the first post-war years accounted for about 30 per cent of all capital outlays in manufacturing, by 1956 this proportion had fallen to 15 per cent, the same percentage as in 1952 when the Korean war was influencing the pattern of expansion.

1. Includes Food and Beverages, Tobacco, Rubber, Leather, Textiles, Clothing, Printing and Publishing.

CAPITAL INVESTMENT IN SELECTED MANUFACTURING INDUSTRIES

INDUSTRIES ANTICIPATING HIGHER CAPITAL OUTLAYS IN 1957

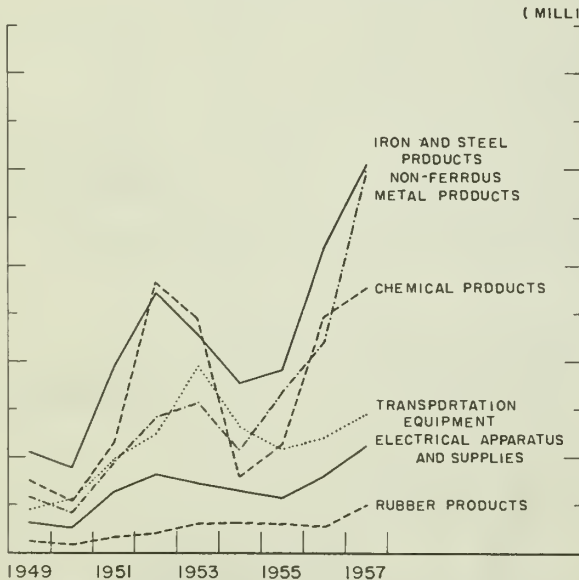

INDUSTRIES ANTICIPATING LOWER CAPITAL OUTLAYS IN 1957

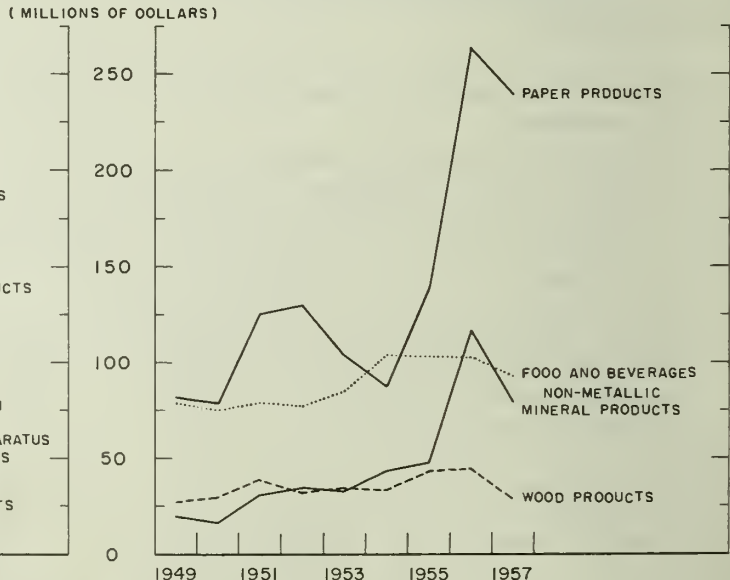

1956 data are preliminary; 1957 are intentions.

In the segment of manufacturing characterized by the rapid expansion of capital outlays, two developments in recent years are outstanding – the impressive additions to capacity in the traditional export industries, forest products and non-ferrous metal products, and the equally impressive growth in capital outlays in two basic industries, iron and steel and chemicals. Other developments that may be noted are the expansion in capital outlays in non-metallic mineral products and in the petroleum industry. In non-ferrous metal products, and to a much lesser extent in iron and steel, anticipated outlays in 1957 represent an advance from previous peaks.

Capital outlays by the mining industry have risen without interruption in every year since the war and have tended to represent a larger share of the total programme. Intended outlays in 1957 are at about the same level as in 1956. Capital expenditures in agriculture and fishing rose rapidly in the early post-war period as cumulative replacement needs were being met, reaching their peak in 1952. Intended outlays in 1957, although higher than in 1956, are below those of some earlier years. No clearly discernible trend through time is apparent in the course of capital expenditures in forestry and construction. In both industries such outlays were at a post-war peak in 1956 but are expected to be substantially lower in the current year.

The growth and redistribution of population in a situation of rising real incomes has made for a substantial advance in capital outlays in trade, financial, commercial and institutional services.

The advance has been uneven, being relatively large when expansion elsewhere was slowing down. This tendency is probably accounted for by the difficulty some of the services experience in competing for scarce labour and materials. In addition, some of them were accorded a low priority when resources were being channelled into more essential uses, for example, following the outbreak of war in Korea. The capital outlays anticipated in 1957 represent an increase of 19 per cent, a rate of increase only exceeded in 1953, 1950 and the immediate post-war years.

Capital outlays by government departments have represented about the same proportion of the total programme, except in the immediate post Korean period when Federal expenditures related to defence were rising steeply.

Investment in housing was at a high level and represented from 21 to 25 per cent of the total investment programme in the period 1946 to 1950. These high rates of building reflected accumulated needs backed by accumulated savings, high rates of family formation and favourable terms of financing. With the firming of interest rates in 1951 and renewed scarcities of labour and materials, investment in housing declined in 1951 and 1952. New legislation in 1954, which broadened the mortgage market, strongly reinforced the upward trend in house-building activity that had begun in 1953. During the course of 1956, difficulties in financing again began to have a restraining effect on house-building activity while the shortage of serviced land in some localities was a further complicating factor.

INDUSTRIAL PRODUCTION

The industrial production index has exhibited a slow upward movement for the past four months and has now virtually attained the July peak. In December the major components registered no significant changes.

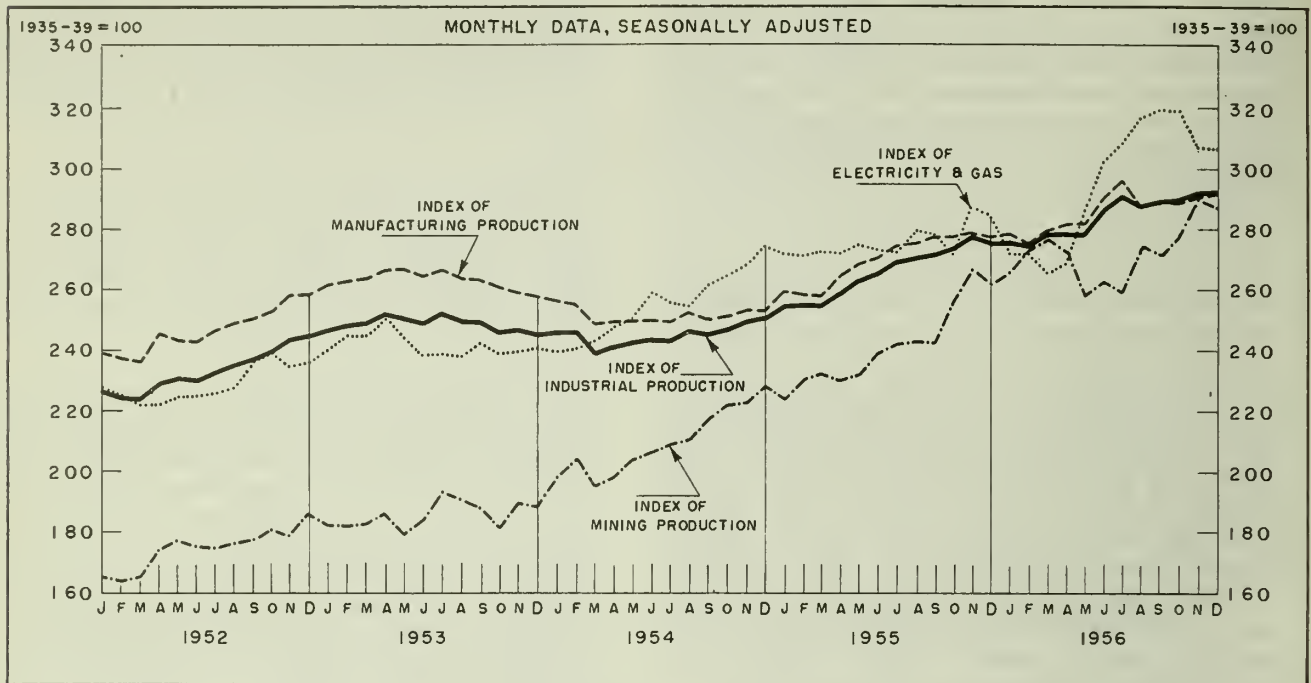

PRODUCTION

ADJUSTED FOR SEASONAL VARIATION

	Gross National Product at Market Prices		Total Industrial Production	Mining Production	Manufacturing Production			Foods and Beverages ⁽⁴⁾	Tobacco and Products ⁽⁴⁾	Rubber Products ⁽⁴⁾	Leather Products ⁽⁴⁾	Textiles Except Clothing
	Total ⁽²⁾	Non-farm ⁽²⁾⁽³⁾			Total	Durables	Non-durables					
	Million dollars		Volume Indexes 1935-39=100									
1954 ⁽¹⁾	24,317	23,170	244.6	209.7	251.4	297.7	221.7	226.6	279.3	252.6	128.6	161.0
1955 ⁽¹⁾	26,769	25,365	265.8	242.0	270.1	324.8	235.2	237.0	303.3	296.3	136.7	185.3
1954 J			243.3	206.7	249.9	291.0	223.6					157.7
J			242.9	209.0	249.2	294.3	220.3					165.1
A	24,372	23,292	246.0	210.3	253.0	296.5	225.2	226.1	281.7	249.2	130.9	173.5
S			244.9	217.2	249.4	289.5	223.7					169.2
O			246.8	221.2	250.8	292.3	224.2					167.9
N	24,800	23,620	249.1	222.6	253.1	300.3	222.9	225.2	287.7	252.5	123.8	183.1
D			250.4	228.3	252.9	300.3	222.6					176.4
1955 J			254.5	223.7	259.6	304.9	230.7					175.3
F	25,488	24,160	254.7	230.2	258.5	307.3	227.3	231.5	294.5	278.0	130.2	178.6
M			254.6	232.1	257.7	309.9	224.4					182.8
A			259.0	229.4	264.2	318.5	229.5					185.1
M	26,628	25,152	262.8	231.8	268.4	319.1	236.0	239.2	303.3	287.9	132.5	186.6
J			265.6	239.0	270.7	323.6	236.9					194.9
J			268.9	241.5	274.6	331.3	238.4					189.6
A	27,320	25,924	270.4	242.9	275.5	333.3	238.6	244.1	300.6	296.3	138.3	194.7
S			271.8	242.3	277.6	335.6	240.6					178.6
O			273.6	256.3	277.6	339.5	238.0					180.0
N	27,640	26,224	277.8	266.4	279.3	342.4	239.0	231.6	314.1	324.2	147.1	183.0
D			275.2	261.7	277.3	333.2	241.6					192.4
1956 J			275.5	265.6	278.1	326.9	247.0					184.0
F	28,632	27,060	274.1 ^r	272.8 ^r	274.6	328.8	240.0	242.9	316.8	298.3	149.9	182.7
M			278.1 ^r	277.1 ^r	279.7	336.6	243.3					193.4
A			278.9	272.0	281.4	343.4	241.7					180.4
M	29,476	27,868	278.4 ^r	259.3 ^r	281.8	344.3	241.9	244.1	318.3	316.7	144.6	178.2
J			286.5 ^r	262.9 ^r	290.1	356.5	247.7					196.2
J			292.9 ^r	260.1 ^r	298.5	370.6	252.5					178.2
A	29,984	28,396	287.4 ^r	273.0 ^r	287.6	354.1	245.1	243.0	325.5	331.9	147.6	176.7
S			288.7 ^r	271.2 ^r	289.5	351.1	250.2					177.0
O			289.6 ^r	277.4	289.4 ^r	357.0 ^r	246.5 ^r					173.9 ^r
N			291.9 ^r	290.3 ^r	290.7 ^r	363.5 ^r	244.6 ^r	241.2	341.8	330.0	153.1	178.8 ^r
D	292.2	287.0	291.9	354.9	251.7	187.9						

⁽¹⁾Averages or totals of unadjusted data. ⁽²⁾Seasonally adjusted at annual rates. ⁽³⁾Gross National Product at market prices excluding accrued net income from farm operators from farm production. ⁽⁴⁾Seasonally adjusted quarterly averages of monthly data.

MANUFACTURING PRODUCTION

The moderate rise in manufacturing production in December resulted from an increase in food and beverage output, a major component of non-durables. Durable goods output declined, due mainly to a fall in the production of motor vehicles.

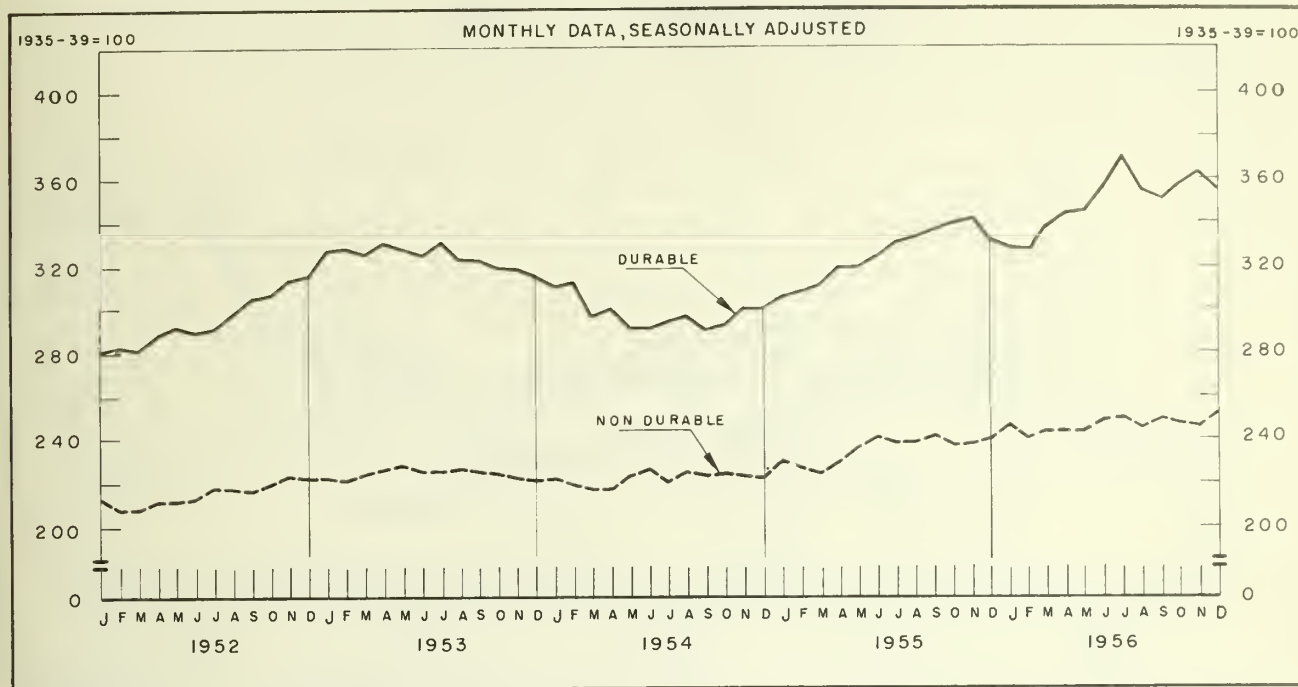

PRODUCTION—concluded

ADJUSTED FOR SEASONAL VARIATION

	Clothing (Textile and Fur)	Paper Products (2)	Printing Publishing and Allied Industries (2)	Products of Petroleum and Coal (2)	Chemicals and Allied Industries (2)	Wood Products (2)	Iron and Steel Products	Transportation Equipment	Non-ferrous Metal Products (2)	Electrical Apparatus and Supplies	Non-Metallic Mineral Products (2)	Electricity and Gas
Volume Indexes 1935-39=100												
1954 ⁽¹⁾	145.4	254.4	214.8	336.9	285.0	230.3	251.8	354.9	246.7	477.8	409.5	254.6
1955 ⁽¹⁾	149.0	267.7	219.5	385.4	291.8	255.1	287.3	350.7	270.9	535.2	471.5	275.7
1954	J	137.2					256.3 ^r	332.4		472.5 ^r		259.1
	J	139.7	} 258.4	} 217.3	} 335.7	} 282.7	} 233.0 ^r	} 332.9	} 245.8	} 426.5 ^r	} 427.4	} 255.6
	A	146.0										
	S	145.1										
	O	145.8										
	N	146.9	} 255.7	} 219.1	} 340.9	} 283.8	} 240.3 ^r	} 327.7	} 265.6	} 506.7 ^r	} 414.7	} 268.0
	D	145.9										
	J	145.6										
	F	145.5										
	M	143.9	} 259.4	} 215.5	} 362.2	} 285.8	} 254.8 ^r	} 331.6	} 271.1	} 492.1 ^r	} 404.2	} 271.0
	A	143.1										
	M	142.6										
	J	146.5										
	J	144.2	} 265.8	} 219.1	} 385.5	} 292.9	} 250.3 ^r	} 371.6	} 270.1	} 505.4 ^r	} 462.6	} 271.9
	A	142.6										
	M	143.1										
	J	144.2										
	A	151.8	} 271.4	} 219.7	} 396.1	} 290.4	} 254.5 ^r	} 382.8	} 271.3	} 545.4 ^r	} 516.3	} 272.2
	S	152.2										
	O	152.2										
	N	154.4										
	D	159.3	} 274.4	} 223.7	} 396.8	} 297.9	} 261.2 ^r	} 313.6 ^r	} 271.2	} 585.5 ^r	} 496.8	} 271.8
	J	158.8										
	F	160.8										
	M	158.7										
	A	152.6	} 281.5	} 231.0	} 422.2	} 298.9	} 262.2 ^r	} 327.3 ^r	} 255.9	} 510.8 ^r	} 500.6	} 271.8
	M	155.2										
	J	155.8										
	J	155.3										
	A	153.6	} 276.8	} 235.2	} 412.9	} 303.3	} 254.1 ^r	} 316.0 ^r	} 276.4	} 561.6 ^r	} 537.8	} 269.0
	M	155.8										
	J	155.3										
	J	153.6										
	A	156.7	} 284.6	} 243.5	} 465.8	} 299.3	} 257.2 ^r	} 338.5 ^r	} 306.9	} 582.8 ^r	} 536.1	} 308.3
	S	153.2										
	O	155.5 ^r										
	N	157.7 ^r										
	D	159.1	} 276.6	} 238.0	} 471.4	} 301.1	} 253.1	} 338.9 ^r	} 303.6	} 569.8 ^r	} 532.8	} 317.0
	J	157.7 ^r										
	F	159.1										
	M	159.1										

⁽¹⁾Averages of unadjusted data.

⁽²⁾Seasonally adjusted quarterly averages of monthly data.

EMPLOYMENT

Seasonally adjusted non-agricultural employment showed little change in December with a small increase in manufacturing being offset by a moderate decline in mining employment.

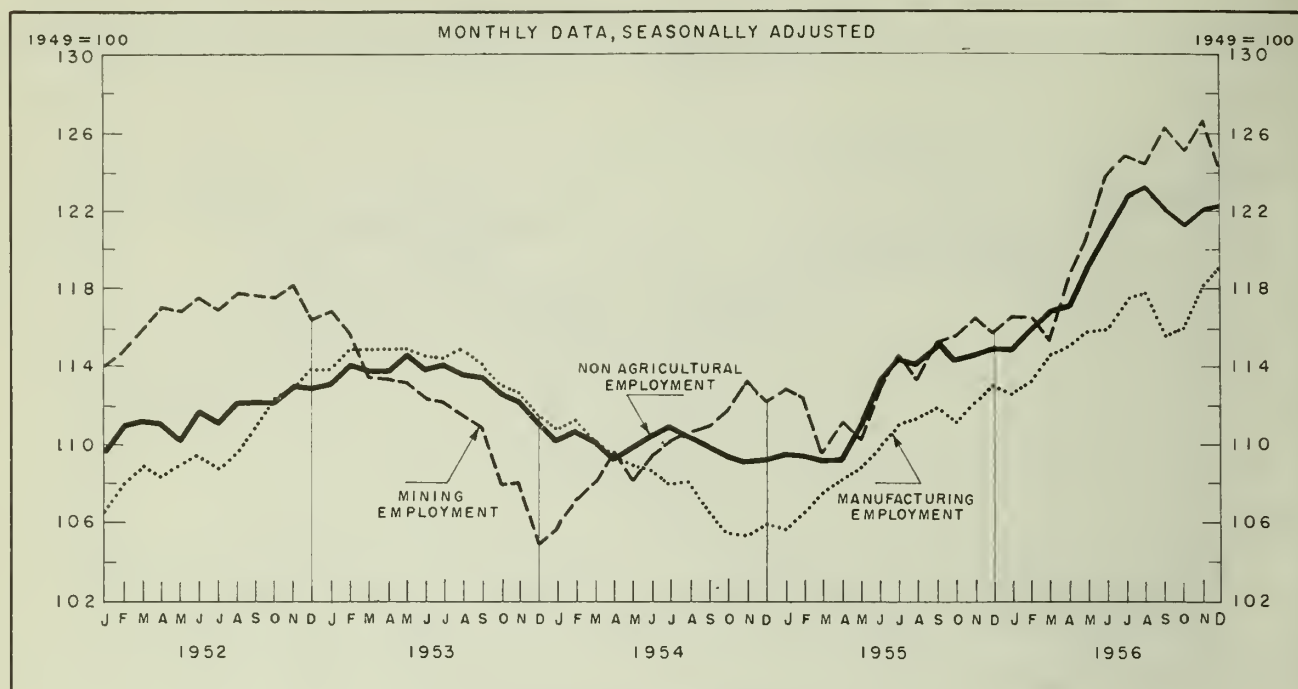

EMPLOYMENT AND LABOUR INCOME

ADJUSTED FOR SEASONAL VARIATION

	Industrial Composite Employment ⁽²⁾	Manufacturing ⁽²⁾				Construction: Buildings and Structures ⁽²⁾	Mining ⁽²⁾	Civilian Labour Force	
		Total	Durables	Non-durables	Total ⁽¹⁾			Non-Agricultural ⁽²⁾	
1949 = 100							Thousands		
1954 ⁽¹⁾	109.9	107.7	115.0	101.4	115.8	109.8	5,426	4,546	
1955 ⁽¹⁾	112.5	109.3	116.6	102.9	117.4	113.4	5,558	4,734	
1954									
J	110.4	108.7	116.0	101.4	115.7	109.4			
A	110.9	108.0	114.9	101.1	115.6	110.2	5,439	4,550	
S	110.4	107.3	113.2	101.4	113.3	110.6			
O	109.9	106.5	111.4	101.5	113.9	110.9			
N	109.4	106.0	110.9	101.1	112.8	111.8			
D	109.0	105.4	109.6	101.1	111.2	113.1	5,476	4,558	
1955									
J	109.4	105.7	110.9	100.4	113.8	112.9			
F	109.4	106.5	111.7	101.2	113.4	112.2	5,507	4,674	
M	109.2	107.8	114.6	101.0	111.6	109.3			
A	109.3	108.2	114.9	101.4	111.6	110.9			
M	111.1	108.9	116.0	101.7	114.4	112.4	5,543	4,688	
J	113.2	109.9	117.0	102.7	117.5	112.8			
J	114.5	111.0	118.6	103.4	119.2	114.5			
A	114.2	110.8	118.3	103.3	117.9	113.1	5,604	4,780	
S	115.2	111.9	119.0	104.8	120.9	115.1			
O	114.3	111.2	118.6	103.8	121.2	115.3			
N	114.5	112.2	119.6	104.8	122.1	116.4	5,620	4,817	
D	114.8	113.1	119.9	106.2	119.8	115.6			
1956									
J	114.9	112.6	120.9	104.3	119.9	116.4			
F	116.1	113.4	120.8	105.9	131.9	116.5	5,642	4,860	
M	117.1	114.8	124.1	105.4	133.3	115.2			
A	117.4	115.3	124.7	105.8	134.8	118.2			
M	119.1	116.0	125.9	106.0	139.1	120.5	5,670	4,870	
J	121.3	116.3	126.7	105.8	140.7	124.0			
J	123.3	117.6	128.2	106.9	141.9	125.0			
A	123.3	117.4	127.3	107.5	142.7	124.5	5,753	4,948	
S	122.4	116.1	125.3	106.9	143.3	126.1			
O	121.4	116.5	126.4	106.6	140.7	125.2			
N	122.3 ^r	118.3 ^r	129.3 ^r	107.3	144.8 ^r	126.6 ^r	5,806	5,036	
D	122.2	119.0	129.3	108.6	144.3	124.3			

⁽¹⁾Averages of unadjusted data.

⁽²⁾Employment indexes and average hours worked are compiled from data which relate to the last pay period of the preceding month.

⁽³⁾Middle month in each quarter.

LABOUR INCOME

Labour income gained fractionally in December with the increases spread generally throughout the industry groups.

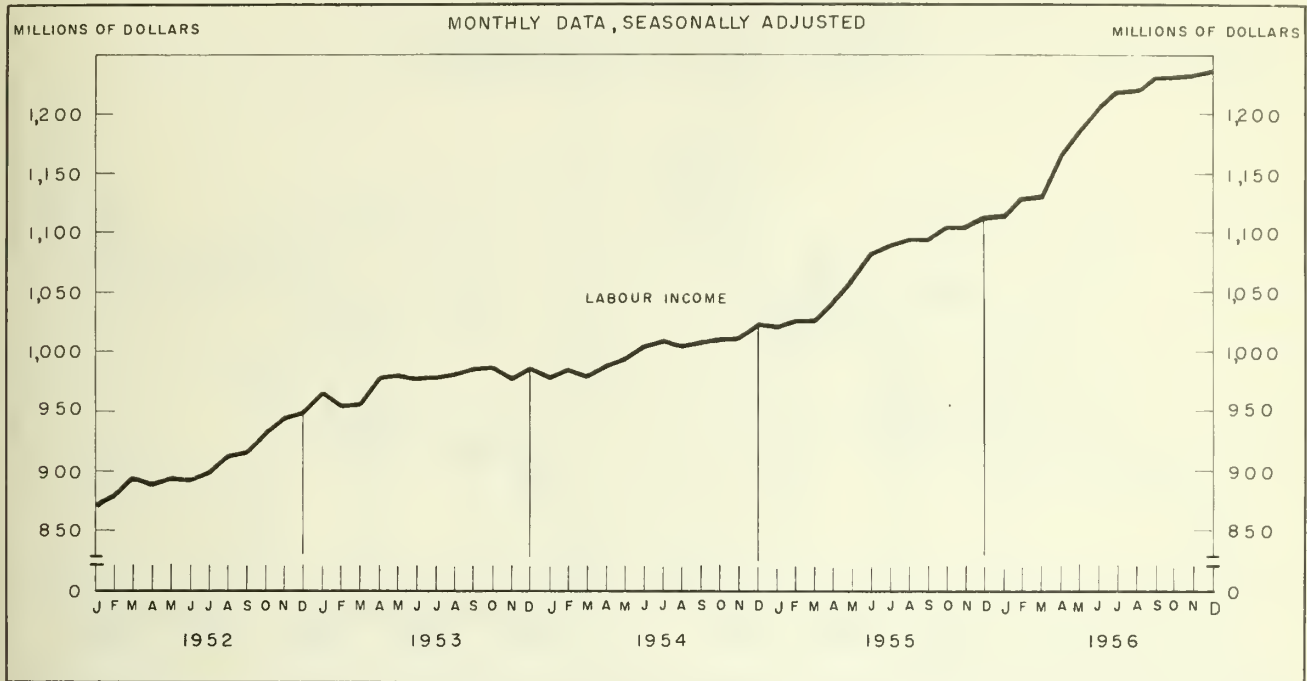

EMPLOYMENT AND LABOUR INCOME—concluded

ADJUSTED FOR SEASONAL VARIATION

	Civilian Labour Force					Average Hours Worked per Week ⁽²⁾		Total Labour Income
	Persons with Jobs		Paid Workers Non-agricultural ⁽³⁾	Without Jobs and Seeking Work	Live Applications for Employment	Durable Goods Manufacturing	Non-durable Goods Manufacturing	
	Non-agricultural ⁽³⁾	Construction ⁽³⁾						
	Thousands					Million dollars		
1954 ⁽¹⁾	4,320	333	3,802	232	380	40.9	40.3	1,000
1955 ⁽¹⁾	4,510	367	3,996	230	358	41.2	40.8	1,068
1954 J				264	407	40.1	39.6	1,001
J				254	414 ^r	40.8	40.3	1,011
A	4,344	339	3,826	277	430	41.4	40.6	1,006
S				279	414	41.1	40.6	1,010
O				264	403 ^r	41.0	40.6	1,011
N	4,326	343	3,826	252	384 ^r	41.3	40.4	1,012
D				245	379	41.0	40.4	1,024
1955 J				253	391	41.8	41.1	1,017
F	4,383	364	3,839	250	401 ^r	41.0	40.8	1,021
M				263	398 ^r	41.0	40.6	1,022
A				238	380	41.0	40.5	1,040
M	4,460	359	3,955	236	346 ^r	41.2	40.6	1,061
J				224	335 ^r	41.4	40.7	1,081
J				220	331 ^r	40.9	40.9	1,082
A	4,621	374	4,120	208	321 ^r	41.4	40.9	1,092
S				230	312 ^r	41.3	41.0	1,092
O				209	317 ^r	41.4	40.8	1,096
N	4,631	382	4,115	195	305 ^r	41.5	40.9	1,100
D				198	324 ^r	41.2	40.8	1,106
1956 J				200	327 ^r	41.2	41.1	1,110
F	4,645	391	4,100	202	336 ^r	41.2	41.1	1,124
M				193	342 ^r	41.1	40.9	1,128 ^r
A				188	310 ^r	41.0	40.3	1,160 ^r
M	4,691	419	4,177	183	281 ^r	41.4	40.7	1,182 ^r
J				167	274 ^r	41.1	40.9	1,208 ^r
J				150	282 ^r	41.3	41.0	1,219 ^r
A	4,814	416	4,309	164	279 ^r	41.5	40.8	1,220 ^r
S				162	271 ^r	41.3 ^r	40.7	1,232 ^r
O				144	265 ^r	41.3 ^r	40.9	1,232 ^r
N	4,874	416	4,369	163	280 ^r	41.5 ^r	40.7	1,232 ^r
D				175	358	41.3	40.8	1,237
1957 J				212				

⁽¹⁾Averages of unadjusted data. ⁽²⁾Employment indexes and average hours worked are compiled from data which relate to the last pay period of the preceding month. ⁽³⁾Middle month in each quarter.

RETAIL TRADE

Seasonally adjusted retail trade in December continued to recover and has now returned to the previous high level of September.

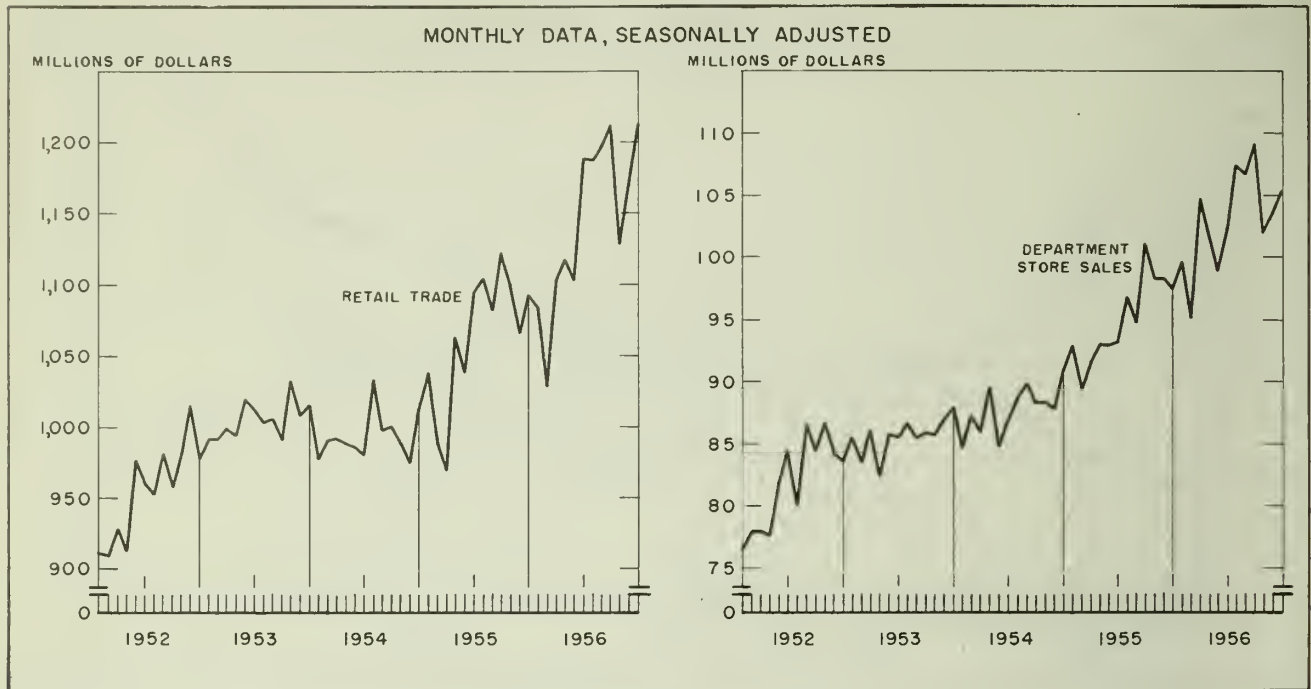

RETAIL TRADE*

ADJUSTED FOR SEASONAL VARIATION

	Retail Trade Total	Grocery and Combination Stores	General Stores	Department Stores	Variety Stores	Motor Vehicle Dealers	New Passenger Car Sales ⁽²⁾	Commercial Vehicle Sales ⁽²⁾
Million dollars								
1954 ⁽¹⁾	1,005.5	190.0	42.9	88.5	19.5	169.1	66.4	16.0
1955 ⁽¹⁾	1,072.8	201.4	44.0	95.9	20.8	195.3	85.3	19.4
1954 J	980.9	185.6	41.9	87.1	19.2	165.4	63.6	15.9
J	1,034.0	208.1	44.8	88.8	19.7	166.6	64.4	14.3
A	999.0	185.4	41.3	89.9	19.0	175.5	67.4	16.3
S	992.8	189.5	42.2	88.3	19.4	171.0	73.7	13.9
O	989.0	192.0	42.9	88.4	19.9	153.8	52.0	13.4
N	975.7	191.6	42.9	87.9	19.4	152.0	55.3	15.3
D	1,013.6	193.4	42.5	91.0	19.2	175.6	73.7	15.2
1955 J	1,038.5	191.2	44.9	92.9	20.2	185.9	70.5	15.0
F	989.6	193.2	42.8	89.3	19.6	156.7	96.6	13.4
M	970.2	199.3	41.5	91.6	18.3	159.1	61.5	12.1
A	1,064.4	211.7	44.9	93.1	21.9	192.6	81.7	18.3
M	1,039.1	189.0	42.6	93.0	19.7	198.6	93.5	18.4
J	1,095.5	201.0	44.3	93.2	20.2	213.9	91.3	22.7
J	1,105.6	198.5	46.8	96.9	21.1	200.9	93.6	22.4
A	1,083.7	194.2	40.6	94.8	19.8	224.2	102.7	26.9
S	1,112.0	205.9	44.7	101.1	22.2	207.0	82.7	22.2
O	1,102.1	201.3	44.0	98.3	21.6	207.1	97.2	21.1
N	1,066.3	204.9	44.3	98.3	21.2	182.6	89.0	17.6
D	1,093.4	208.2	43.8	97.5	20.6	196.8	97.1	22.2
1956 J	1,084.7	198.6	44.7	99.6	21.9	190.5	71.4	23.3
F	1,029.4	198.1	43.5	95.1	20.2	165.0	76.9	21.2
M	1,102.8	228.2	46.4	104.7	23.5	173.8	80.5	22.3
A	1,119.6	212.2	43.8	101.6	21.6	212.1	92.7	25.7
M	1,103.7	200.9	44.3	98.9	20.6	208.5	101.8	31.2
J	1,183.7	228.7	48.5	102.4	23.9	216.0	103.0	29.4
J	1,187.7	214.6	48.0	107.4	22.7	225.0	103.3	32.4
A	1,195.3	218.6	45.7	106.7	23.3	238.5	110.9	29.4
S	1,212.3	231.9	48.3	109.3	24.8	218.8	90.5	28.2
O	1,128.8	205.6	44.3	102.0	21.6	209.8	92.2	27.3
N	1,178.6	232.1	48.0	103.6	24.1	206.9	90.1	24.5
D	1,213.1	230.1	47.6	105.3	23.2	238.9	101.6	28.9

⁽¹⁾Averages of unadjusted data.⁽²⁾Source: Sales of New Motor Vehicles and Motor Vehicle Financing.

*The unadjusted data for 1955 and 1956 have been revised in accordance with new benchmarks, but the adjustments have not yet been incorporated in the seasonally-adjusted series.

SELECTED GROUPS IN RETAIL TRADE

Seasonally adjusted sales of new passenger cars rose sharply in December. Furniture and appliance store sales turned up while clothing store sales declined slightly.

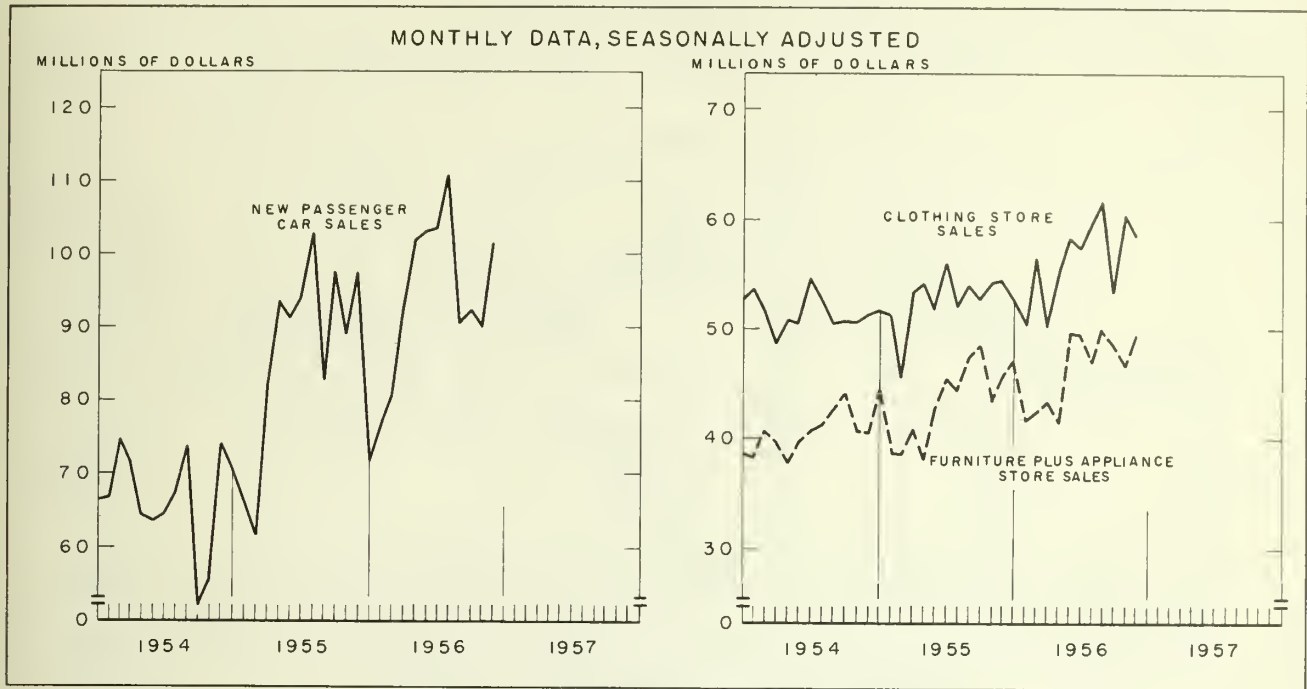

RETAIL TRADE—concluded

ADJUSTED FOR SEASONAL VARIATION

	Garages and Filling Stations	Clothing Stores ⁽²⁾	Shoe Stores	Lumber and Building Materials and Hardware	Furniture plus Radio and Appliances	Restaurants	Fuel Dealers	Drug Stores	Jewellery Stores
Million dollars									
1954 ⁽¹⁾	52.7	51.7	10.1	54.4	40.5	37.7	20.8	23.5	9.6
1955 ⁽¹⁾	54.6	53.0	10.2	57.9	43.3	37.6	22.0	23.9	10.0
1954 J	51.9	50.4	9.9	54.4	39.7	37.1	19.2	23.0	9.1
J	52.9	54.7	10.3	55.6	40.7	37.6	19.7	24.0	9.6
A	51.6	52.6	9.6	56.7	41.1	38.0	20.0	23.4	9.9
S	51.9	50.3	9.9	53.5	42.5	37.3	20.3	23.4	9.4
O	52.8	50.8	10.2	53.3	44.0	38.1	20.1	23.7	9.4
N	52.6	50.7	10.0	54.0	40.6	36.1	20.5	23.3	9.4
D	53.0	51.3	9.9	54.2	40.4	37.0	23.6	23.4	9.4
1955 J	54.0	51.8	9.8	57.7	44.4	37.7	21.4	23.7	9.8
F	52.9	51.3	9.7	53.2	38.8	36.4	23.7	23.1	9.7
M	51.9	45.4	8.6	49.9	38.5	35.2	23.5	22.8	9.5
A	53.1	53.3	10.6	52.8	40.9	38.2	20.2	24.0	9.6
M	54.1	54.1	9.8	58.5	38.0	38.3	17.7	23.7	9.2
J	56.0	51.9	10.0	60.7	42.6	37.8	19.0	23.6	9.7
J	56.7	56.0	10.4	58.5	45.2	38.1	17.6	24.9	10.5
A	51.9	52.0	9.7	59.8	44.3	37.0	17.0	23.7	10.3
S	56.3	54.0	10.9	61.1	47.2	38.6	20.0	24.6	12.4
O	54.8	52.7	10.7	60.0	48.3	38.4	21.1	24.0	9.2
N	54.6	54.1	10.6	56.1	43.4	35.9	24.5	23.5	9.7
D	55.2	54.2	10.1	55.5	45.6	37.0	29.6	24.3	9.6
1956 J	57.1	52.8	9.9	63.6	47.0	38.8	25.0	23.9	9.7
F	53.9	50.5	9.4	60.0	41.7	37.1	24.8	23.6	10.3
M	57.6	56.2	10.5	55.1	42.2	36.3	25.8	24.6	10.8
A	56.4	50.2	9.8	63.4	43.2	39.9	27.4	24.6	10.5
M	56.5	55.4	10.3	62.8	41.3	39.0	23.2	24.4	10.0
J	59.7	58.2	11.6	65.3	49.5	40.6	20.5	25.4	9.6
J	57.9	57.5	11.0	65.4	49.4	40.3	22.0	26.1	10.3
A	54.4	60.0	11.7	65.3	47.0	39.8	20.6	25.2	11.5
S	60.6	61.7	12.1	62.8	50.0	41.6	25.1	26.4	13.1
O	56.4	53.4	10.2	61.9	48.6	38.3	22.5	24.7	9.0
N	58.9	60.5	12.5	61.2	46.7	38.3	23.9	25.5	10.8
D	58.0	58.7	11.0	59.8	49.7	40.2	33.1	26.7	10.6

⁽¹⁾Averages of unadjusted data.

⁽²⁾Includes "Men's Clothing", "Family Clothing", and "Women's Clothing".

EXPORTS AND IMPORTS

Seasonally adjusted exports of goods partially recovered in December with the major increase occurring in the exports of agricultural products. Imports of goods declined from the high level of the past two months.

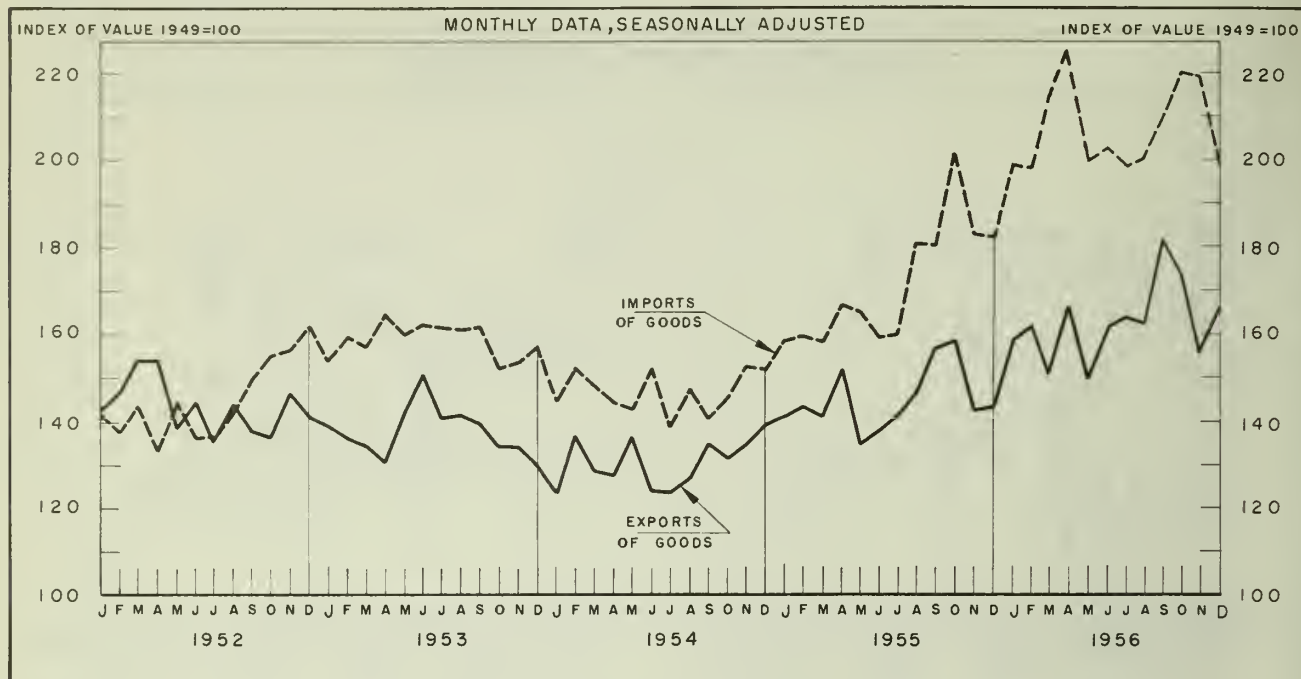

CONSTRUCTION AND MISCELLANEOUS

ADJUSTED FOR SEASONAL VARIATION

Construction

	New Residential Construction in Canada ⁽²⁾				Value of Building Permits				Personal Disposable Income ⁽²⁾	Corporation Profits before Taxes ⁽²⁾	Value of Domestic Exports of Goods	Value of Imports of Goods
	Total		Municipalities of 5,000 and over		Industrial ⁽³⁾	Institutional and Government ⁽³⁾	Residential ⁽³⁾	Commercial ⁽³⁾				
	Starts	Completions	Starts	Completions								
	Thousands				Thousand dollars				Million dollars		1949=100	
1954 (1)	113.5	102.0	89.8	80.6	14,640	22,090	68,852	15,545	16,788	2,350	129.7	148.2
1955 (1)	138.3	127.6	97.3	93.9	16,311	25,896	80,672	21,129	18,200	2,872	143.5	170.3
1954 J			82.2 ^r	70.3 ^r	14,184 ^r	21,509 ^r	69,435 ^r	15,833 ^r			123.9	151.8
J	116.1	100.3	91.1 ^r	90.0 ^r	13,780 ^r	21,461 ^r	74,582 ^r	18,728 ^r	16,772	2,336	123.7	138.7
A			84.7 ^r	79.8 ^r	12,687 ^r	21,022 ^r	74,589 ^r	20,281 ^r			127.0	147.4
S			99.5 ^r	78.6 ^r	11,958 ^r	25,436 ^r	71,644 ^r	21,013 ^r			134.9	140.6
O			91.7 ^r	80.0 ^r	12,397 ^r	23,922 ^r	72,447 ^r	17,811 ^r			131.3	145.8
N	129.9	109.9	98.9 ^r	77.3 ^r	15,274 ^r	23,581 ^r	76,931 ^r	17,169 ^r	17,196	2,376	134.5	152.4
D			80.7 ^r	92.9 ^r	16,236 ^r	25,382 ^r	82,257 ^r	16,448 ^r			139.2	151.8
J			90.5 ^r	84.4 ^r	17,616 ^r	24,086	76,908 ^r	17,519 ^r			141.2	155.1
F			87.9 ^r	92.0 ^r	15,174 ^r	24,044	72,501	16,516			143.6	159.3
M	126.0	117.2	80.7 ^r	95.7 ^r	13,755 ^r	20,878	70,350 ^r	18,584	17,416	2,452	141.1	158.1
A			89.4 ^r	90.6 ^r	13,296 ^r	27,591	76,705 ^r	21,378 ^r			151.9	166.8
M			96.7 ^r	88.8 ^r	13,915 ^r	28,798	81,268 ^r	24,400 ^r			134.4	165.1
J			101.4 ^r	98.0 ^r	16,532 ^r	25,402	83,505 ^r	21,830 ^r			137.9	159.2
J	145.4	128.5	97.4 ^r	94.3	21,589 ^r	26,025	84,814 ^r	23,182 ^r	18,416	3,052	141.5	159.9
A			108.6 ^r	92.9 ^r	21,528 ^r	25,552	86,298 ^r	22,682			146.7	180.7
S			96.7 ^r	100.1 ^r	20,521 ^r	27,123	86,712 ^r	23,034			156.7	180.1
O			97.1 ^r	92.5 ^r	16,358 ^r	24,211	81,695 ^r	21,040			158.6	201.3
N	142.7	134.5	101.4 ^r	98.8 ^r	14,288 ^r	262,71	77,445 ^r	20,576	18,652	3,232	142.5	182.9
D			103.9 ^r	96.1 ^r	15,698 ^r	28,997	79,772 ^r	31,752			143.4	182.1
J			100.8 ^r	87.8	18,813 ^r	34,695	86,389 ^r	33,298			158.8	199.0
F			113.0 ^r	91.1 ^r	21,160 ^r	32,754	85,443	32,825			161.8	198.7
M	136.1	123.7	86.8 ^r	102.2 ^r	19,404 ^r	33,105	83,077	23,239	19,060	3,112	151.4	215.8
A			88.9 ^r	96.1 ^r	18,525 ^r	27,583	82,545	26,982			165.8	225.0
M			93.8 ^r	101.3 ^r	19,687 ^r	27,312 ^r	85,469	30,519			149.4	199.3
J			93.1 ^r	103.0 ^r	19,070 ^r	24,032 ^r	84,464	31,820			161.3	202.4
J	132.3	132.4	89.6 ^r	97.4 ^r	16,880 ^r	21,674 ^r	77,502	27,920	20,192	3,324	163.6	197.7
A			85.4 ^r	96.0 ^r	14,950 ^r	22,413	71,474	27,290			162.3	200.0
S			86.2 ^r	91.9 ^r	17,837 ^r	22,543 ^r	65,760 ^r	26,464			181.8	210.1
O			81.0 ^r	95.0 ^r	17,305 ^r	25,028 ^r	57,746 ^r	25,264 ^r			173.2	220.0
N	106.2	138.8	68.1 ^r	93.5 ^r	17,853	22,677	51,533	20,477			155.4	219.1
D			71.1 ^r	87.9 ^r								165.6
1957 J			43.3	93.1								

(1)Averages or totals of unadjusted data.

(2)Seasonally adjusted at annual rates.

(3)Three-term moving average of seasonally adjusted data.

*Seasonal adjustment computed by Central Mortgage and Housing Corporation.

HOUSING STARTS AND COMPLETIONS

Seasonally adjusted housing starts fell sharply in January of the new year. Housing completions remained at the average level of the past six months.

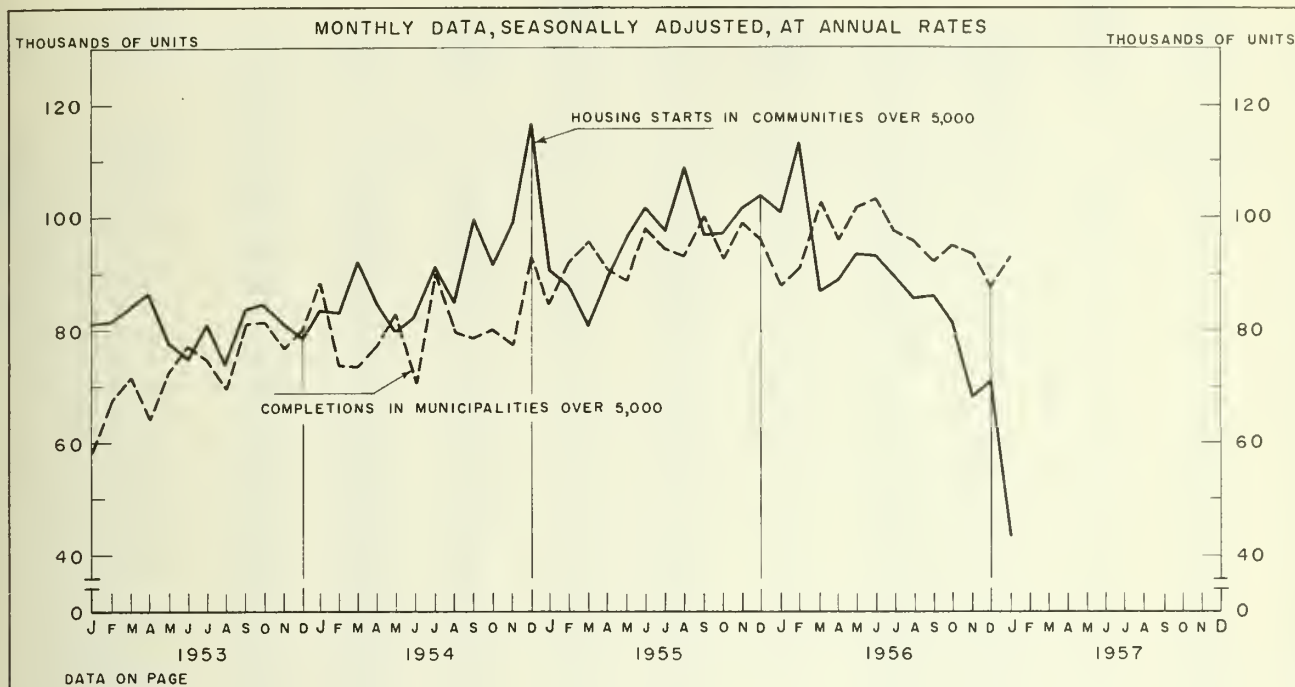

PERSONAL DISPOSABLE INCOME AND CORPORATION PROFITS

Personal disposable income continued to move upward in the third quarter. Corporation profits have risen since the first quarter of 1956, but at a slower rate than that of 1955.

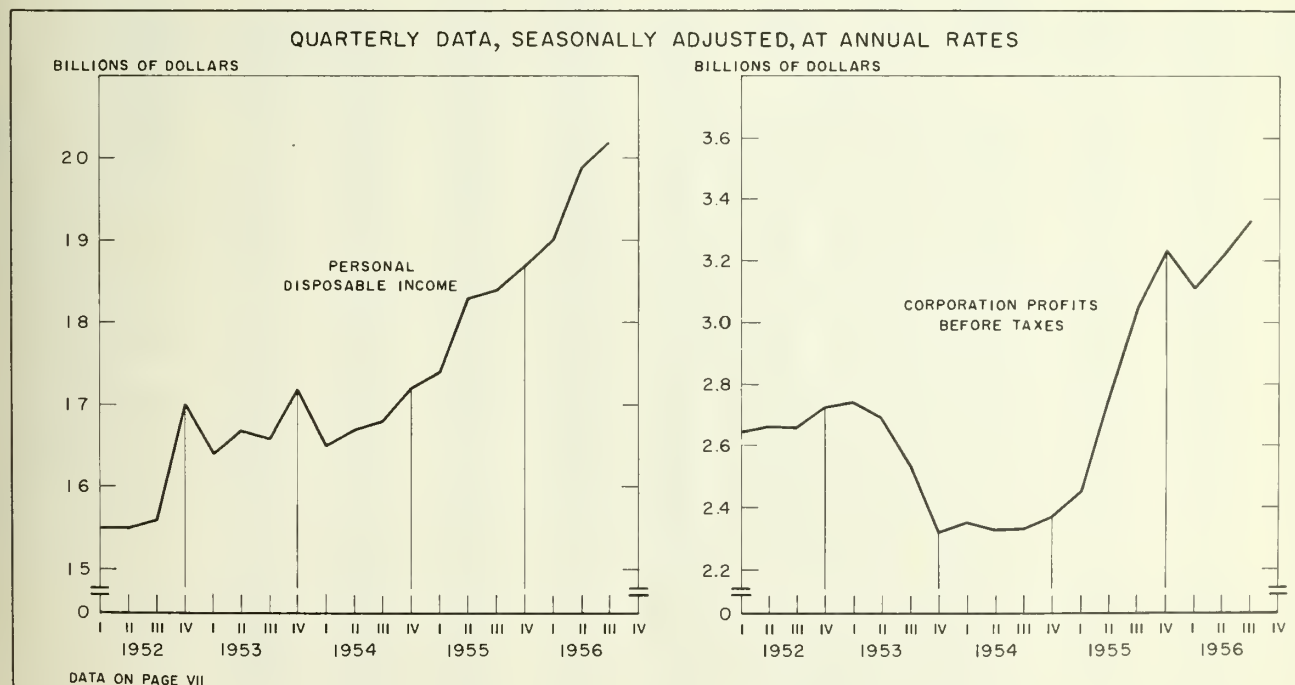

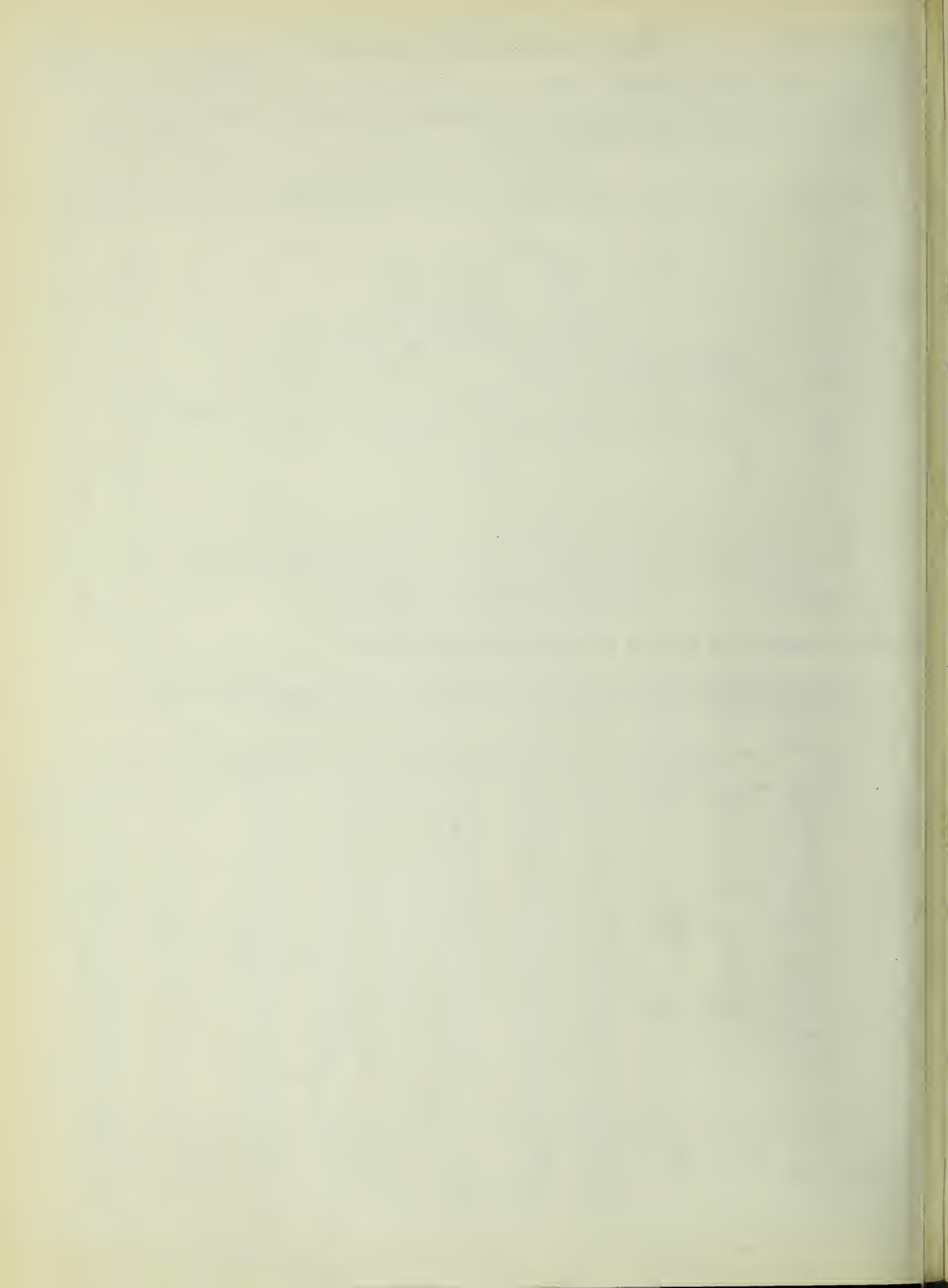

Table 1.—SELECTED ECONOMIC INDICATORS
MONTHLY AVERAGES OR CALENDAR MONTHS
Quarterly Averages or Quarters

General Indicators												
Civilian Labour Force												
	Gross National Product at Market Prices (1)	Index of Industrial Production	Total with Jobs	Without Jobs and Seeking Work	Percent-age of Civilian Labour Force Seeking Work	Total Labour Income	Corporation Profits before Taxes	Consumer Price Index	General Wholesale Price Index	Consumer Credit Outstanding Total Selected Items	Exports of Domestic Com-modities	Imports of Merchandise
1954	24,317	244.6	5,194	232	4.3	1,000	588	116.2	217.0	1,843	323	341
1955	26,769	265.8	5,327	230	4.1	1,068	718	116.4	218.9	2,182	357	393
1954 A S O N D	24,372	246.7	5,416	175	3.1	1,019	625	117.0	215.8	1,749	322	335
		253.7	5,337	168	3.1	1,039		116.8	215.3		331	325
		256.0	5,302	180	3.3	1,044		116.8	214.3		314	333
		24,800	254.4	5,223	215	4.0		1,038	116.8		214.9	1,843
1955 J F M A M J J A S O N D	25,488	240.6	5,187	248	4.6	1,033	565	116.6	215.4	1,776	385	337
		238.2	5,003	363	6.8	986		116.4	215.8		306	307
		248.0	5,012	379	7.0	991		116.3	217.3		297	308
		251.9	4,999	401	7.4	992		116.0	217.3		349	376
1955 J F M A M J J A S O N D	26,628	259.2	5,123	327	6.0	1,011	755	116.1	218.5	1,933	336	383
		267.4	5,324	213	3.8	1,049		116.4	217.8		367	434
		276.8	5,458	157	2.8	1,090		115.9	218.7		378	402
		263.7	5,588	150	2.6	1,085		116.0	218.4		348	373
1956 J F M A M J J A S O N D	27,320	271.7	5,641	131	2.3	1,107	814	116.4	219.7	2,053	382	430
		281.2	5,495	138	2.4	1,123		116.8	220.9		384	414
		284.0	5,477	142	2.5	1,131		116.9	220.0		374	457
		27,640	283.7	5,419	162	2.9		1,128	116.9		220.7	2,182
1956 J F M A M J J A S O N D	28,632	264.3	5,388	200	3.6	1,117	765	116.9	221.5	2,138	376	386
		257.7	5,231	286	5.2	1,077		116.8	222.0		360	404
		266.4 ^r	5,216	308	5.9	1,090		116.4	222.2		348	405
		277.5 ^r	5,241	295	5.3	1,094		116.4	223.3		328	464
1956 J F M A M J J A S O N D	29,476	277.4 ^r	5,326	257	4.6	1,126	884	116.6	224.5	2,299	383	532
		283.3 ^r	5,499	165	2.9	1,169		116.6	225.3		429	550
		298.7 ^r	5,647	117	2.0	1,215		117.8	226.5		424	491
		285.5	5,789	102	1.7	1,223		118.5	226.6		424	483
1956 J F M A M J J A S O N D	29,984	288.7 ^r	5,823	103	1.7	1,236	889	119.1	227.0	2,395	420	474
		298.8 ^r	5,676	97	1.7	1,268		119.0	227.4		404	438
		300.8	5,674	98	1.7	1,273		119.8	227.1		440 ^r	543
		298.3 ^p	5,630	135	2.3	1,265		120.3	226.6		419	525
	280.6 ^p	5,555	186	3.2	1,251		120.4	228.1		404		

Primary Industries						Manufacturing						
Farm Cash Income	Pulpwood Production	Seafish Landings	Index of Mineral Production	Power Production of Central Electric Stations	Index of Production	Value of Shipments ⁽⁷⁾	Value of Inventories ⁽²⁾⁽⁷⁾	Value of New Orders Received During Month ⁽⁷⁾	Index of Employment	Average Hourly Earnings	Average Hours Worked	
												Million dollars
1954	598.83	1,186	160.3	209.7	5,761	251.4	1,461.6	3,483.9	1,449.5	107.7	140.8	40.6
1955	588.14	1,246	148.3 ^r	242.0	6,358	270.1	1,623.6	3,635.9	1,646.1	109.3	144.5	41.0
1954 A S O N D	595.42	1,160	262.4	226.2	5,447	252.5	1,426.3	3,505.6	1,370.1	108.0	140.9	40.7
		1,712	190.6	246.5	5,510	256.2	1,514.0	3,484.1	1,548.4	108.3	139.5	40.9
		2,168	182.7	245.5	6,131	257.6	1,449.4	3,474.2	1,330.5	108.1	139.7	41.3
		726.26	2,081	137.9	228.2	6,206	258.0	1,476.9	3,486.0	1,440.6	106.3	140.5
1955 J F M A M J J A S O N D	467.17	1,475	119.1	213.5	6,556	242.4	1,456.1	3,483.9	1,449.4	105.4	141.2	41.2
		949	132.4	202.0	6,547	242.2	1,392.4	3,512.0	1,496.0	103.2	142.8	39.3
		706	56.6	205.6	5,973	253.9	1,447.1	3,540.1	1,492.0	103.6	142.7	41.0
		608	45.7	203.8	6,635	259.5	1,603.2	3,585.2	1,565.7	105.7	143.5	41.2
1956 J F M A M J J A S O N D	583.09	529	83.3	202.6	6,363	268.8	1,586.8	3,518.3	1,571.7	106.5	144.3	41.1
		679	164.1	230.2	6,640	274.2	1,688.2	3,516.1	1,757.2	107.3	145.4	41.2
		1,378	183.1	254.1	6,090	282.9	1,732.9	3,514.1	1,711.5	109.3	145.5	41.0
		635.78	1,039	300.9	264.0	5,903	265.1	1,576.4	3,496.8	1,608.1	111.6	145.0
1956 J F M A M J J A S O N D	666.52	1,247	261.9	261.8	6,052	275.5	1,669.4	3,481.9	1,723.2	111.4	145.1	40.8
		1,614	175.4	275.7	6,002	284.3	1,746.7	3,498.6	1,732.5	114.0	143.8	41.2
		2,294	95.9	285.3	6,431	284.9	1,702.2	3,526.7	1,674.3	113.4	144.8	41.5
		666.52	2,333	126.4	273.9	6,760	284.6	1,694.8	3,552.5	1,737.0	112.8	145.4
1956 J F M A M J J A S O N D	509.75	1,575	154.3 ^r	245.5	6,900	265.5	1,643.5	3,635.9	1,684.0	112.3	146.1	41.6
		1,176	137.7	239.8	6,507	259.5	1,538.8	3,699.4	1,751.8	109.8	147.5	39.0
		1,016	212.0	243.6 ^r	6,179	269.7	1,620.9	3,776.4	1,671.9	110.2	147.3	41.2
		737	107.9	250.5 ^r	6,486	282.5	1,761.2	3,829.0	1,758.8	112.3	148.5	41.3
1956 J F M A M J J A S O N D	678.95	607	60.6	234.5 ^r	6,348	286.6	1,751.9	3,841.6	1,779.4	113.4	150.5	41.1
		933	144.3	257.5 ^r	6,896	288.0	1,888.5	3,880.8	1,852.1	114.1	151.1	41.4
		1,611	219.7	279.5 ^r	6,723	303.3	1,867.1	3,931.5	1,760.2	115.4	151.9	40.9
		686.07	1,291	343.4	284.3 ^r	6,673	286.1	1,763.9	3,933.5	1,734.1	118.0	152.7
1956 J F M A M J J A S O N D	686.07	1,582	267.8	294.3 ^r	6,854	287.4	1,810.0	3,931.3	1,829.3	117.9	152.4	40.8
		1,847	179.0	308.6 ^r	6,887	296.5	1,798.0	3,962.3	1,816.5	118.0	152.1	41.1
		2,449	110.4	308.8 ^r	7,533	297.2	1,918.7	3,981.4	1,867.9	118.6 ^r	153.3	41.5
		2,112	54.4	298.4	7,199	296.4 ^p	1,859.1	4,030.8	1,863.8	118.5	154.7	41.6
		162.1	269.2 ^p	7,404	279.6 ^p	1,763.0	4,082.7	1,977.7		155.5	41.6	

(1) Seasonally adjusted at annual rates. (2) Manufacturing inventory owned by manufacturers, whether held at plant or not, at end of period. (3) Rough cords of 128 cu. ft. (4) In urban areas of 5,000 population and over. (5) Average of weekly rates. (6) Middle of month. (7) Revised according to new bench marks. 1

Table 1.—SELECTED ECONOMIC INDICATORS—concluded
MONTHLY AVERAGES OR CALENDAR MONTHS
Quarterly Averages or Quarters

	Construction		Trans- portation	Trade	Finance, Insurance and Real Estate						Service	
	Invest- ment in New Private Con- struction (1)	Starts of New Dwelling Units (4)	Railway Revenue Freight Loadings	Value of Retail Sales	Index of Em- ploy- ment Finance Insurance and Real Estate	Total Currency and Active Bank Deposits	Total Chartered Bank Loans	Cheques Cash- ed in 35 Clearing Centres	Index of Common Stock Prices	Three- month Treasury Bill Yield (5)	Gov't of Canada 15-year Bond Yield (6)	Index of Em- ploy- ment Service Industries
	Million dollars	Number	Thousand tons	Million dollars	1949=100	Million dollars			1935-39 =100	1949=100		
1954	2,825	7,480	9,358	1,005.5	127.4	5,456	4,095	12,339	181.2	1.44	3.15	111.4
1955	3,251	8,109	10,955	1,092.7	132.0	5,791	4,889	13,446	232.7	1.55	3.07	114.5
1954	2,924	8,371	11,074	1,013.7	130.8	5,300	4,180	13,626	199.5	1.17	3.05	112.0
N		5,443	9,407	1,248.9	130.9	5,456	4,095	13,809	206.8	1.08	3.05	110.6
1955	3,016	3,175	8,574	863.1	130.9	5,392	4,005	12,068	207.3	0.99	3.09	109.3
J		3,134	8,018	831.6	131.2	5,347	3,979	11,065	214.7	0.90	2.94	108.6
F	3,164	4,432	8,913	968.1	131.2	5,432	4,002	13,423	213.7	1.13	2.96	108.0
M		7,662	8,636	1,127.8	131.6	5,593	4,086	12,278	216.5	1.23	2.92	108.6
A	3,344	11,266	11,125	1,156.2	131.7	5,542	4,089	13,616	222.1	1.24	2.96	111.0
M		11,706	12,566	1,200.2	132.3	5,719	4,193	14,077	237.1	1.36	2.94	113.7
J	3,480	11,790	12,361	1,112.8	132.7	5,808	4,281	13,772	246.5	1.43	2.97	118.6
J		11,252	13,062	1,107.3	133.6	5,827	4,329	13,465	245.3	1.60	3.14	121.2
A	3,480	10,024	13,293	1,132.5	133.8	5,837	4,426	13,182	255.9	1.77	3.14	121.6
S		9,453	13,397	1,137.0	131.7	5,945	4,588	13,933	239.9	2.07	3.19	119.6
O	3,620	8,579	11,780	1,118.7	131.9	5,849	4,859	15,276	245.6	2.33	3.19	117.9
N		4,832	9,732	1,356.6	132.0	5,791	4,889	15,195	247.6	2.59	3.41	116.3
D	3,972	3,459	9,703	904.4 ^r	132.0	5,605	4,901	14,670	248.5	2.58	3.35	115.4
J		4,113	9,958	901.6 ^r	132.3	5,580	4,962	13,000	249.2	2.51	3.28	115.2
F	4,076	4,457	9,883	1,104.1 ^r	133.9	5,629	5,069	14,864	267.9	2.62	3.31	115.9
M		7,566	10,661	1,135.8 ^r	134.6	5,687	5,183	15,896	273.0	2.83	3.50	117.8
A	3,972	11,065	13,397	1,272.7 ^r	135.1	5,684	5,288	17,704	268.5	2.84	3.56	120.1
M		10,968	14,864	1,298.4 ^r	135.6	5,840	5,297	16,318	267.0	2.63	3.42	124.7
J	4,076	11,132	15,587	1,185.1 ^r	136.8	5,821	5,307	17,280	282.4	2.53	3.46	130.9
A		9,043	16,455	1,218.7 ^r	137.5	5,952	5,321	15,830	291.8	2.94	3.76	134.4
S	4,076	8,870	14,864	1,186.3 ^r	137.7	5,886	5,280	14,346	278.9	3.06	3.78	134.4
O		7,782	15,554 ^p	1,209.7	140.5 ^r	5,974	5,365	17,526	270.3	3.30	3.85	129.0 ^r
N	4,076	5,679	13,013 ^p	1,233.3	140.4	5,885	5,531	17,545	262.3	3.39	3.93	127.2
D		3,175	10,210 ^p	1,438.6		5,812	5,397	17,309	267.8	3.61	3.97	

Table 2.—SIGNIFICANT STATISTICS OF UNITED KINGDOM
MONTHLY AVERAGES OR CALENDAR MONTHS
Quarterly Averages or Quarters

	Population (1)	Labour Force Great Britain		Index of Industrial Pro- duction	Personal Expen- diture on Con- sumer Goods and Services(2)	Index of Weekly Wage Rates	Index of Retail Prices(3)	Index of Wholesale Prices(4)	Value of Domestic Exports	Value of Total Imports	Value of New Con- struction Great Britain (5)	Gold and Dollar Reserves End of Period
		Total in Civil Em- ployment (1)	Registered Unem- ployed (1)									
		Thousand persons	1948=100									
1954	50,784	22,604	230	130	11,995	142	143	125.5	222.9	281.2	286	2,762
1955	50,968	22,933	192	137	12,783	151	149	129.6	242.2	324.1	293	2,120
1954	50,887	22,818	260	140	3,257	144	145	126.2	196.7	333.8	294	2,925
N		22,721	280	131		144	145	126.3	255.8	313.5		2,762
1955	50,968	22,716	300	135	2,906	146	146	126.9	248.6	332.3	256(5)	2,763
J		22,722	300	140		147	146	127.7	232.8	309.5		2,681
F	50,968	22,727	257	143	3,122	149	146	128.1	260.3	365.5	289(5)	2,667
M		22,817	230	134		152	147	128.4	244.8	319.5		2,686
A	50,968	22,872	200	140	3,288	152	147	128.8	249.4	290.3	311(5)	2,686
M		22,933	192	137		152	150	129.3	157.0	294.2		2,680
J	50,968	22,943	192	122	3,467	153	150	129.6	223.0	339.0	314(5)	2,544
A		23,026	200	118		153	149	130.0	264.2	342.3		2,457
S	50,968	23,030	208	140	3,092	153	150	130.9	243.6	304.8	311(5)	2,345
O		23,101	222	146		153	152	131.4	268.0	333.8		2,297
N	50,968	23,136	220	147	3,092	154	154	132.0	262.2	341.5	314(5)	2,283
D		23,053 ^r	250	138		154	154	132.5	253.7	335.9		2,120
1956	51,208 ^r	22,988	270	139	3,092	156	153	133.3	257.9	346.3	297(5)	2,149
J		22,951	285	142		158	153	134.1	245.5	309.1		2,210
F	51,208 ^r	22,953	245	141	3,311	162	155	134.8	271.3	330.2	346(5)	2,277
M		22,990	244	137		163	158	135.1	256.4	327.4		2,328
A	51,208 ^r	23,017	227	136	3,399	164	157	135.4	283.8	329.1	347(5)	2,369
M		23,149 ^r	230	142		164	157	135.4	276.1	339.9		2,385
J	51,208 ^r	23,055	239	127 ^r	3,399	164	156	135.8 ^r	266.2	320.1	347(5)	2,405
A		23,099	264	113		165	157	136.0 ^r	253.4	322.3		2,276
S	51,208 ^r	23,084	248	140	3,399	165	157	136.4 ^r	222.3	295.2	347(5)	2,328
O		23,191 ^r	260	143 ^r		165	158	136.4 ^r	294.9	354.3		2,244
N	51,208 ^r	23,178 ^r		145	3,399	165	158	136.7	291.9	319.6	347(5)	1,965
D		22,989				166	159	136.7	253.7	307.9		2,133

Table 3.—SIGNIFICANT STATISTICS OF UNITED STATES
MONTHLY AVERAGES OR CALENDAR MONTHS
Quarterly Averages or Quarters

General Indicators												
	Total Population Continental U.S. (1)	Gross National Product (seasonally adjusted at annual rates)	Index of Industrial Production (seasonally adjusted)(4)	Civilian Labour Force		Labour Income (2) (seasonally adjusted at annual rates)	Corporation Profits before Taxes (seasonally adjusted at annual rates)	Consumer Price Index	Wholesale Price Index	Consumer Credit Outstanding End of Period	Exports including re-exports (3)	General Imports
				Em- ployed	Unem- ployed							
				Millions	Billion dollars							
1954	162.4	360.7	125	61.2	3.2	201.8	33.2	114.8	110.3	32.3	1,258	851
1955	165.3	390.9	139	63.2	2.7	217.4	42.7	114.5	110.7	38.6	1,293	949
1954 O	163.2	367.1	126	62.1	2.7	202.7	35.2	114.5	109.7	30.7	1,265	763
N	163.5		128	61.7	2.9	205.1		114.6	110.0	31.0	1,249	840
1955 D	163.7	377.3	130	60.7	2.8	205.8	39.7	114.3	109.5	32.3	1,318	942
J	164.0		132	60.2	3.3	206.7		114.3	110.1	31.7	1,166	870
1955 F	164.2	387.4	133	59.9	3.4	208.0	41.1	114.3	110.4	31.4	1,233	850
M	164.4		135	60.5	3.2	209.9		114.3	110.0	31.8	1,342	1,019
1955 A	164.6	396.8	136	61.7	3.0	213.0	43.5	114.2	110.5	32.6	1,262	870
M	164.8		138	62.7	2.5	215.7		114.2	109.9	33.5	1,322	958
1955 J	165.0	401.9	139	64.0	2.7	217.5	46.4	114.4	110.3	34.4	1,319	936
J	165.3		139	65.0	2.5	221.6		114.7	110.5	34.8	1,268	885
1955 A	165.5	408.3	140	65.5	2.2	220.5	42.9	114.5	110.9	35.5	1,235	960
S	165.8		142	64.7	2.1	221.9		114.9	111.7	36.2	1,254	945
1955 O	166.1	413.8	143	65.2	2.1	222.5	41.2	114.9	111.6	36.6	1,396	1,010
N	166.3		143	64.8	2.4	224.4		115.0	111.2	37.1	1,316	1,064
1956 D	166.5	403.4	144	64.2	2.4	225.5	43.7	114.7	111.3	38.6	1,398	1,015
J	166.8		143	62.9	2.9	226.3		114.6	111.9	37.8	1,276	1,073
1956 F	167.0	408.3	143	62.6	2.9	226.1	42.9	114.6	112.4	37.5	1,355	1,049
M	167.2		141	63.1	2.8	227.5		114.7	112.8	37.8	1,575	1,099
1956 A	167.4	413.8	143	64.0	2.6	230.1	41.2	114.9	113.6	38.2	1,507	990
M	167.6		141	65.2	2.6	230.4		115.4	114.4	38.9	1,698	1,090
1956 J	167.9	413.8	141	66.5	2.9	232.5	41.2	116.2	114.2	39.5	1,687	1,032
J	168.1		136	66.7	2.8	231.3		117.0	114.0	39.5	1,613	1,051
1956 A	168.4	413.8	142	66.8	2.2	234.4	41.2	116.8	114.7	39.9	1,517	1,049
S	168.6		145	66.1	2.0	235.8		117.1	115.5	40.1	1,518	992
1956 O	168.9	413.8	146	66.2	1.9	237.1	41.2	117.7	115.6	40.2	1,666	1,120
N	169.2		146*	65.3	2.5	238.4*		117.8	115.9	40.6	1,515	986
1956 D	169.4	147	64.6	2.5	239.9	118.0	116.2					

	Manufacturing					Construction		Trade	Finance			
	Index of Production (seasonally adjusted)(4)	Value of Sales(4) (seasonally adjusted)	Value of Inventories(4) (seasonally adjusted)	Value of New Orders(4) (seasonally adjusted)	Index of Employment (5) (seasonally adjusted)	Average Hourly(6) Earnings	Average Hours(6) Worked	Value of New Private Construction (unadjusted)	New Nonfarm Dwelling Units Started	Total Value of Retail Sales(4) (seasonally adjusted)	Loans of Federal Reserve Banks (seasonally adjusted) (6)	Common Stock Prices (480 Stocks) (7)
1954	127	23.4	43.5	22.4	101.8	1.81	39.7	2,154	101.7	14,222	41,008	226.7
1955	140	26.4	46.1	27.2	105.5	1.88	40.7	2,548	110.7	15,457	43,922	300.0
1954 O	128	22.5	43.2	22.9	100.5	1.81	39.9	2,431	110.7	14,071	38,844	243.5
1954 N	130	24.0	43.3	23.1	101.5	1.83	40.2	2,367	103.6	14,361	40,114	252.2
1954 D	131	24.1	43.3	24.8	101.8	1.83	40.5	2,272	90.6	15,123	41,008	264.5
1955 J	133	24.3	43.2	24.6	102.0	1.84	40.2	2,085	87.6	14,864	40,483	268.8
1955 F	134	24.6	43.3	24.8	102.6	1.85	40.4	2,016	89.9	14,765	40,751	278.1
1955 M	136	26.0	43.3	26.5	103.5	1.85	40.6	2,208	113.8	15,060	41,448	277.5
1955 A	138	26.0	43.3	26.1	104.7	1.86	40.3	2,384	132.0	15,251	41,818	286.2
1955 M	140	26.6	43.5	27.7	105.6	1.87	40.8	2,571	137.6	15,368	42,440	285.0
1955 J	141	27.1	43.8	27.8	106.3	1.87	40.7	2,766	134.5	15,345	43,674	300.7
1955 J	141	26.7	43.9	27.0	106.1	1.89	40.4	2,862	122.7	15,484	44,113	315.3
1955 A	142	27.2	44.3	28.7	106.2	1.88	40.6	2,893	124.7	15,662	44,696	311.0
1955 S	144	27.2	44.7	28.3	106.2	1.90	40.9	2,879	114.9	15,840	45,449	323.2
1955 O	145	26.6	45.4	27.5	107.1	1.91	41.1	2,810	105.8	15,777	46,499	306.2
1955 N	145	27.3	45.7	28.3	108.2	1.93	41.2	2,663	89.2	15,808	47,331	321.5
1956 D	146	27.3	45.9	29.3	108.3	1.93	41.3	2,435	76.2	15,795	48,356	327.0
1956 J	145	27.0	46.3	28.1	108.0	1.93	40.7	2,176	75.0	15,658	47,741	322.9
1956 F	144	27.2	46.9	27.6	107.2	1.93	40.5	2,088	78.3	15,346	47,694	324.4
1956 M	142	27.1	47.4	26.9	106.4	1.95	40.4	2,260	98.6	15,740	49,373	346.7
1956 A	144	27.2	48.0	27.8	107.1	1.96	40.3	2,424	111.3	15,541	49,953	351.1
1956 M	143	27.8	48.6	28.8	106.9	1.97	40.1	2,600*	113.7	15,892	49,800	344.2
1956 J	143	27.7	49.1	27.9	106.3	1.97	40.2	2,786	107.4	15,998	51,144	340.5
1956 J	137	26.2	49.2	27.0	102.6	1.97	40.1	2,862*	101.1	16,019	50,925	356.5
1956 A	144	27.6	49.5	29.1	106.0	1.98	40.3	2,882*	103.9	16,253	51,120	357.3
1956 S	147	27.6	50.1	28.1	105.7	2.00	40.7	2,843*	93.9*	16,018	51,798	343.6
1956 O	147	28.3	50.8	28.9	107.1*	2.02	40.7	2,766*	93.0	16,050	51,992*	336.8
1956 N	147*	28.7*	51.4*	29.4*	107.2*	2.03	40.6	2,666*	80.0	16,358	52,461	334.3
1956 D	148	28.7	51.4	28.8	107.3	2.05	41.0	2,472	64.0		53,381	339.6

(1) Including Armed Forces overseas. (2) Includes wage and salary disbursements and other labour income. Excludes employer contributions for social insurance. (3) Includes shipments under the Mutual Security Program. (4) Annual data represent unadjusted figures. (5) Production and related workers. (6) As at Wednesday, nearest end of month. (7) Standard and Poor's Corporation.

Table 4.—POPULATION STATISTICS
MONTHLY AVERAGES OR CALENDAR MONTHS⁽¹⁾

CANADA ⁽²⁾											
Population						Immigration ⁽⁴⁾					
Population ⁽³⁾	Increase From Previous Date	Births ⁽⁴⁾	Deaths ⁽⁴⁾	Net Natural Increase	Total	From U.K.	From U.S.A.	From Germany	From Italy	From The Netherlands	Marriages
Thousands						Number					
1955	15,698 ^r	411 ^r	36,807	10,680	26,127	29,382	10,395	17,630	19,139	6,759	10,648
1956	16,081	383	37,267	10,868	26,399	50,390	9,777	26,061	27,939	7,792	10,887
1954	15,409 ^r	79 ^r	36,882	9,698	27,184	41,088	9,904	3,006	9,642	6,034	4,565
A			37,375	9,534	27,841						
S			35,807	10,603	25,204						
O			34,221	10,400	23,821						
1955	15,507 ^r	98 ^r	34,822	10,967	23,855	27,374	8,276	2,552	4,956	5,180	975
N			35,984	11,490	24,494						
D			33,273	10,271	23,002						
J			38,403	11,034	27,369						
1955	15,587 ^r	52 ^r	39,487	11,193	28,294	40,790	11,946	2,572	5,744	7,121	3,378
F			37,839	10,060	27,779						
M			38,403	11,034	27,369						
A			39,487	11,193	28,294						
1955	15,698 ^r	111 ^r	37,839	10,060	27,779	40,790	11,946	2,572	5,744	7,121	3,378
M			38,403	11,034	27,369						
J			39,487	11,193	28,294						
A			37,839	10,060	27,779						
1955	15,736 ^r	38 ^r	38,520	10,684	27,836	28,190	7,617	3,268	5,700	3,168	1,796
S			36,926	9,972	26,954						
O			37,451	9,731	27,720						
N			36,331	10,571	25,760						
1956	15,893 ^r	90 ^r	34,402	10,650	23,752	23,339	5,725	2,493	4,265	4,554	527
D			34,696	11,192	23,504						
J			40,141	11,957	28,184						
F			33,939	12,921	21,018						
1956	15,919 ^r	26	34,843	10,422	24,421	18,963	4,687	1,915	2,233	4,005	1,039
M			35,609	11,069	24,540						
A			38,780	11,007	27,773						
J			35,509	11,576	23,933						
1956	16,081	109	35,509	11,576	23,933	50,961	17,371	2,265	7,629	7,582	3,493
M			39,845	10,588	29,257						
J			38,335	9,298	29,037						
A			37,825	9,751	28,074						
1956	16,118	37	42,781	11,490	31,291	40,085	11,845	2,679	6,779	6,809	2,146
S			36,718	10,655	26,063						
O			32,876	9,680	23,196						
N			36,718	10,655	26,063						
1957	16,308	115	32,876	9,680	23,196	54,848	16,487	2,918	9,420	9,543	1,114
1957	16,344	36	43,746	13,474	30,272						10,052

NEWFOUNDLAND					PRINCE EDWARD ISLAND				NOVA SCOTIA	
Population	Births	Marriages	Deaths		Population	Births	Marriages	Deaths	Population	Births
Thousands	Number				Thousands	Number			Thousands	Number
1955	406 ^r	1,230	268	267	100 ^r	232	56	75	683	1,581
1956	415	1,190	252	228	99	216	54	78	695	1,560
1954		1,151	298	222		214	89	79		1,594
A		1,197	295	238		243	66	71		1,641
S		1,118	236	248		239	57	74		1,651
O		1,091	297	260		212	58	91		1,464
1955		1,016	262	259		190	38	85		1,551
N		1,280	217	276		215	27	75		1,561
D		1,171	197	243		206	31	70		1,434
J		1,258	132	265		224	25	79		1,655
1955		1,226	263	255		216	29	97		1,577
F		1,296	196	307		243	40	89		1,585
M		1,148	339	276		251	99	70		1,621
A		1,332	291	233		253	77	57		1,672
1955	406 ^r	1,206	347	214	100 ^r	248	87	70	683	1,617
M		1,387	296	256		222	85	67		1,687
J		1,254	271	292		222	64	75		1,566
A		1,163	367	270		244	65	72		1,490
1956		1,036	295	319		240	38	80		1,502
D		2,343	540	395		193	27	82		1,512
J		1,470	329	293		156	24	67		1,470
F		875	172	92		229	20	75		1,715
1956		1,491	207	290		194	34	83		1,435
M		776	120	154		276	41	76		1,676
A		628	154	114		216	76	76		1,646
J		1,257	304	311		281	99	87		1,760
1956	415	1,262	192	177	99	202	84	80	695	1,607
A		579	139	114		208	72	64		1,562
S		1,147	297	293		243	73	89		1,710
O		1,553	342	248		219	63	59		1,633
1957		902	225	254		179	32	98		992
D		2,809	619	514		184	27	79		2,077

4

Note.— Until the end of 1955, annual data for births, deaths and marriages are based on tabulated figures by month of occurrence on the basis of residence. Data for 1955 have been revised accordingly. Monthly figures for 1956 are provisional and represent registrations filed in Provincial Vital Statistics offices during the month under review, regardless of the month of occurrence.

⁽¹⁾Not applicable to figures on population and immigration. ⁽²⁾Yukon and North-West Territories not included in figures for births, marriages and deaths. Newfoundland is included as of January, 1951. ⁽³⁾Estimates are given by years as of June 1 and by quarters for Canada as of June 1, 1952. ⁽⁴⁾Exclusive of stillbirths.

⁽⁵⁾Immigrant admissions by country of last permanent residence. Annual and quarterly figures are totals for the period.

Source: Monthly Report of Vital Statistics, D.B.S. and Department of Citizenship and Immigration.

Table 4.—POPULATION STATISTICS—continued
MONTHLY AVERAGES OR CALENDAR MONTHS⁽³⁾

	NOVA SCOTIA		NEW BRUNSWICK				QUEBEC			
	Marriages	Deaths	Population	Births	Marriages	Deaths	Population	Births	Marriages	Deaths
	Number		Thousands	Number		Thousands	Number			
1955	441	495	547 ^r	1,384	363	370	4,517 ^r	11,114	2,946	2,829
1956	453	464	555	1,419	370	392	4,628	11,270	3,078	2,792
1954	M	440		1,473	323	385		12,134	3,129	2,924
	J	614	540 ^r	1,451	533	358	4,388	11,770	4,965	2,770
	J	593		1,509	575	337		11,841	6,529	2,742
	A	622		1,466	486	329		11,080	4,166	2,561
	S	662		1,381	495	327		11,186	4,774	2,530
	O	452		1,436	479	375		10,561	3,882	2,740
	N	408		1,372	328	359		10,138	4,364	2,720
	D	351		1,358	261	377		10,402	1,878	2,819
1955	J	285		1,318	193	383		11,131	1,081	3,020
	F	340		1,277	244	353		10,127	1,411	2,767
	M	211		1,413	138	397		11,617	498	2,941
	A	390		1,421	315	373		12,108	1,915	3,099
	M	402		1,444	299	395		12,223	2,623	2,956
	J	598	547 ^r	1,439	459	337	4,517 ^r	11,748	4,813	2,592
	J	581		1,427	559	404		11,515	6,509	2,884
	A	564		1,447	557	326		10,927	4,294	2,695
	S	610		1,374	510	313		10,983	4,830	2,552
	O	522		1,436	495	405		10,735	3,942	2,747
	N	423		1,339	343	361		10,186	1,439	2,768
	D	362		1,274	247	388		10,072	2,001	2,931
1956	J	293		1,478	275	503		12,320	2,865	2,793
	F	377		1,129	227	329		9,851	2,814	4,682
	M	185		1,193	143	388		10,567	1,322	2,294
	A	335		1,309	226	384		10,065	739	2,715
	M	335		1,694	321	468		11,621	1,807	2,698
	J	509	555	1,393	339	362	4,628	10,542	2,020	2,947
	J	549		1,811	533	444		11,552	4,499	2,617
	A	770		1,304	541	345		11,325	5,599	2,012
	S	534		1,361	583	333		11,635	4,312	2,573
	O	541		1,757	540	416		13,468	5,258	2,895
	N	480		1,316	393	349		11,224	3,530	2,825
	D	532		1,280	322	377		11,075	2,165	2,451
1957	J	343		1,508	320	553		12,246	3,059	3,024

	ONTARIO				MANITOBA				SASKATCHEWAN	
	Population	Births	Marriages	Deaths	Population	Births	Marriages	Deaths	Population	Births
	Thousands	Number			Thousands	Number			Thousands	Number
1955	5,266 ^r	11,630	3,720	3,786	839 ^r	1,866	576	571	878 ^r	2,062
1956	5,405	12,007	3,803	4,029	850	1,856	553	593	881	2,017
1954	M	11,646	4,526	3,745		1,874	650	598		2,213
	J	5,115 ^r	11,424	5,087	823 ^r	1,915	883	543	873 ^r	2,202
	J		11,972	5,364		2,006	856	569		2,257
	A		11,676	3,750		1,796	680	564		2,123
	S		11,878	5,379		1,924	658	524		2,104
	O		11,484	5,327		1,876	841	581		2,082
	N		10,993	3,184		1,717	599	539		1,959
	D		11,214	2,747		1,810	381	582		1,973
1955	J		11,284	1,965		1,813	274	616		1,966
	F		10,508	2,343		1,648	339	524		1,822
	M		12,159	1,693		1,951	237	611		2,204
	A		12,058	3,623		1,879	502	551		2,187
	M		12,472	3,772		2,008	557	613		2,205
	J	5,266 ^r	11,631	5,152	839 ^r	1,930	839	535	878 ^r	2,136
	J		12,009	5,418		1,998	818	586		2,253
	A		11,596	3,711		1,895	721	475		2,112
	S		11,947	5,508		1,908	793	568		2,085
	O		11,582	5,233		1,803	881	562		2,036
	N		10,868	3,331		1,792	570	594		1,935
	D		11,440	2,885		1,772	382	618		1,805
1956	J		13,167	2,114		1,983	286	661		2,037
	F		11,384	1,998		1,613	291	530		1,789
	M		11,451	2,061		1,708	241	571		1,919
	A		11,590	3,496		2,093	393	711		2,014
	M		12,304	3,996		1,684	412	564		2,083
	J	5,405	11,500	4,995	850	1,994	772	641	881	1,908
	J		13,154	4,496		2,060	783	538		2,369
	A		12,470	4,995		2,010	800	518		2,055
	S		11,630	4,495		1,778	710	563		1,952
	O		13,995	4,995		2,009	842	617		2,450
	N		11,532	4,995		1,795	674	615		1,766
	D		9,912	2,997		1,540	427	590		1,866
1957	J		14,404	2,797		1,760	396	636		1,951

Table 4.—POPULATION STATISTICS—concluded
MONTHLY AVERAGES OR CALENDAR MONTHS⁽¹⁾

	SASKATCHEWAN		ALBERTA				BRITISH COLUMBIA			
	Marriages	Deaths	Population	Births	Marriages	Deaths	Population	Births	Marriages	Deaths
	Number		Thousands	Number		Thousands	Number			
1955	541	555	1,091 ^r	2,863	820	663	1,342 ^r	2,845	918	1,068
1956	535	554	1,123	2,742	816	632	1,399	2,989	975	1,106
1954	A	716		2,927	991	597		2,855	1,056	992
	S	570		2,899	883	539		2,922	1,106	970
	O	857		2,699	914	674		2,661	997	1,003
	N	800		2,615	985	625		2,660	850	1,067
	D	467		2,687	749	657		2,621	968	1,120
1955	J	260		2,726	480	728		2,690	530	1,138
	F	275		2,555	546	672		2,525	591	1,003
	M	185		2,959	412	704		2,929	581	1,173
	A	403		2,903	835	680		2,828	997	1,146
	M	398		3,044	673	680		2,967	873	1,110
	J	762	1,091 ^r	2,986	1,201	667	1,342 ^r	2,949	1,231	998
	J	956		3,056	1,108	604		3,005	1,148	1,048
	A	656		2,955	999	635		2,923	1,050	1,016
	S	520		2,961	886	596		2,897	1,170	934
	O	1,025		2,863	996	635		2,834	985	1,058
	N	666		2,593	931	707		2,792	894	1,123
	D	388		2,756	777	648		2,799	961	1,069
1956	J	267		1,942	762	756		3,166	856	1,063
	F	216		2,540	468	809		2,537	605	1,243
	M	141		2,321	541	584		2,865	671	1,148
	A	405		2,310	673	663		3,108	899	1,189
	M	398		3,719	550	552		2,947	867	1,146
	J	699	1,123	2,672	922	678	1,399	3,010	1,062	1,001
	J	1,058		2,425	1,276	657		3,176	1,333	1,132
	A	708		2,876	546	600		3,224	1,200	1,124
	S	513		4,318	1,758	708		2,802	1,295	972
	O	929		2,483	701	578		3,519	1,133	1,134
	N	677		2,758	1,137	637		2,922	1,022	1,104
	D	406		2,541	456	367		2,539	756	1,011
1957	J	299		3,337	1,053	1,009		3,470	1,139	1,427

⁽¹⁾As of June 1.⁽²⁾Exclusive of stillbirths.⁽³⁾Not applicable to figures on population.

Table 5.—NATIONAL ACCOUNTS: Income and Expenditure
YEARS AND QUARTERS

NATIONAL INCOME AND GROSS NATIONAL PRODUCT IN CURRENT DOLLARS											
	Salaries, wages and supplementary labour income	Military pay and allowances	Investment income	Net Income of Unincorporated Business		Net national income at factor cost	Indirect taxes less subsidies	Depreciation allowances and similar business costs	Residual error of estimate	Gross national product at market prices	
				Farm operators ⁽¹⁾	Other						
Million dollars											
1954	11,994	367	3,654	1,147	1,646	18,808	2,943	2,673	-107	24,317	
1955	12,810	394	4,355	1,404	1,775	20,738	3,209	2,865	-43	26,769	
Seasonally Unadjusted											
1953	3rd	3,004	79	1,014	1,374	440	5,911	744	607	+25	7,287
	4th	3,012	83	864	146	442	4,547	740	664	+71	6,022
1954	1st	2,856	83	848	61	324	4,172	724	621	-77	5,440
	2nd	2,948	92	952	147	425	4,564	739	673	-85	5,891
	3rd	3,075	95	991	741	433	5,335	732	668	-3	6,732
	4th	3,115	97	863	198	464	4,737	748	711	+58	6,254
1955	1st	2,969	93	878	-7	341	4,274	751	662	+6	5,693
	2nd	3,150	100	1,137	197	455	5,039	793	713	-33	6,512
	3rd	3,315	101	1,244	1,059	474	6,193	822	725	-21	7,719
	4th	3,376	100	1,096	155	505	5,232	843	765	+5	6,845
1956	1st	3,261	93	1,090	-6	370	4,808	843	729	-8	6,372
	2nd	3,510	106	1,305	130	485	5,536	895	788	-124	7,095
	3rd	3,720	113	1,308	1,305	507	6,953	902	813	-59	8,609
Seasonally adjusted at annual rates											
1953	3rd	11,804	316	3,700	1,660	1,668	19,148	2,928	2,440	+184	24,700
	4th	11,792	332	3,704	1,736	1,636	19,200	2,868	2,556	+92	24,716
1954	1st	11,772	332	3,640	1,208	1,668	18,620	2,984	2,604	-184	24,024
	2nd	11,908	368	3,740	1,120	1,604	18,740	2,972	2,668	-308	24,072
	3rd	12,108	380	3,600	1,080	1,632	18,800	2,888	2,684	-	24,372
	4th	12,188	388	3,636	1,180	1,680	19,072	2,928	2,736	+64	24,800
1955	1st	12,240	372	3,816	1,328	1,712	19,468	3,100	2,776	+144	25,488
	2nd	12,728	400	4,404	1,476	1,744	20,752	3,204	2,828	-156	26,628
	3rd	13,064	404	4,564	1,396	1,816	21,244	3,232	2,912	-68	27,320
	4th	13,208	400	4,636	1,416	1,828	21,488	3,300	2,944	-92	27,640
1956	1st	13,444	372	4,744	1,572	1,892	22,024	3,460	3,052	+96	28,632
	2nd	14,188	424	4,916	1,608	1,856	22,992	3,576	3,124	-216	29,476
	3rd	14,644	452	4,796	1,588	1,892	23,372	3,548	3,264	-200	29,984

Table 5—NATIONAL ACCOUNTS: Income and Expenditure—continued
YEARS AND QUARTERS

GROSS NATIONAL EXPENDITURE IN CURRENT DOLLARS										
	Personal expenditure on consumer goods and services	Government expenditure on goods and services	Gross Domestic Investment				Exports of goods and services	Deduct: Imports of goods and services	Residual error of estimate	Gross national expenditure at market prices
			New Construction		New machinery and equipment	Change in inventories				
			Residential	Non-residential						
Million dollars										
1954	15,823	4,418	1,166	1,659	1,841	- 270	5,147	-5,574	+107	24,317
1955	16,888	4,738	1,476	1,775	2,017	+ 508	5,753	-6,430	+ 44	26,769
Seasonally Unadjusted										
1953 1st	3,461	1,177	190	311	522	- 141	1,154	-1,335	+ 6	5,345
2nd	3,792	883	273	412	592	- 11	1,399	-1,597	+ 76	5,819
3rd	3,666	1,190	302	523	520	+1,130	1,478	-1,496	- 26	7,287
4th	4,193	1,138	296	460	439	- 387	1,369	-1,415	- 71	6,022
1954 1st	3,547	1,139	206	332	460	- 137	1,090	-1,274	+ 77	5,440
2nd	3,965	877	283	410	544	- 103	1,278	-1,448	+ 85	5,891
3rd	3,887	1,196	334	486	434	+ 382	1,400	-1,389	+ 2	6,732
4th	4,424	1,206	343	431	403	- 412	1,379	-1,463	- 57	6,254
1955 1st	3,760	1,242	254	327	417	- 133	1,217	-1,385	- 6	5,693
2nd	4,270	948	374	419	568	+ 74	1,437	-1,612	+ 34	6,512
3rd	4,142	1,271	427	534	525	+ 884	1,581	-1,666	+ 21	7,719
4th	4,716	1,277	421	495	507	- 317	1,518	-1,767	- 5	6,845
1956 1st	4,033	1,303	281	426	566	+ 93	1,344	-1,682	+ 8	6,372
2nd	4,550	1,025	423	578	759	+ 78	1,625	-2,067	+124	7,095
3rd	4,453	1,402	419	764	677	+1,035	1,716	-1,916	+ 59	8,609
Seasonally adjusted at annual rates										
1953 1st	14,992	4,288	1,000	1,600	2,188	+ 580	5,292	-5,808	+ 12	24,144
2nd	15,040	4,436	1,056	1,688	2,088	+ 400	5,512	-6,092	+204	24,332
3rd	15,120	4,504	1,080	1,776	2,128	+ 532	5,636	-5,896	-180	24,700
4th	15,296	4,324	1,108	1,760	1,888	+ 852	5,160	-5,576	- 96	24,716
1954 1st	15,368	4,292	1,084	1,688	1,936	+ 24	4,972	-5,528	+188	24,024
2nd	15,784	4,296	1,096	1,672	1,892	- 544	5,116	-5,544	+304	24,072
3rd	16,040	4,504	1,196	1,640	1,780	- 520	5,220	-5,492	+ 4	24,372
4th	16,100	4,580	1,288	1,636	1,756	- 40	5,280	-5,732	- 68	24,800
1955 1st	16,264	4,572	1,340	1,676	1,748	+ 512	5,568	-6,048	-144	25,488
2nd	16,880	4,768	1,448	1,716	1,940	+ 216	5,688	-6,184	+156	26,628
3rd	17,152	4,780	1,532	1,812	2,132	+ 508	5,924	-6,588	+ 68	27,320
4th	17,256	4,832	1,584	1,896	2,248	+ 796	5,832	-6,900	+ 96	27,640
1956 1st	17,560	4,920	1,472	2,148	2,380	+1,464	6,176	-7,392	- 96	28,632
2nd	18,048	5,096	1,612	2,360	2,600	+ 764	6,412	-7,632	+216	29,476
3rd	18,424	5,244	1,484	2,592	2,748	+ 380	6,432	-7,520	+200	29,984
GROSS NATIONAL EXPENDITURE IN CONSTANT (1949) DOLLARS										
	Personal expenditure on consumer goods and services	Government expenditure on goods and services	Gross Domestic Investment				Exports of goods and services	Deduct: imports of goods and services	Residual error of estimate	Gross national expenditure
			New Construction		New machinery and equipment	Change in inventories				
			Residential	Non-residential						
Million dollars (Unadjusted for Seasonality)										
1954	13,375	3,357	910	1,250	1,518	- 266	4,671	-5,058	+ 87	19,844
1955	14,300	3,481	1,122	1,294	1,628	+ 436	4,998	-5,721	+ 35	21,573
1950 1st	2,588	566	140	185	314	- 137	840	- 857	+ 1	3,640
2nd	2,917	446	200	233	369	- 56	1,014	-1,086	- 13	4,024
3rd	2,901	598	218	288	323	+ 854	1,073	-1,056	+ 78	5,277
4th	3,239	606	202	264	311	- 70	1,107	-1,211	- 64	4,384
1951 1st	2,758	626	143	210	363	-	917	-1,077	+ 3	3,943
2nd	2,907	553	185	262	419	+ 277	1,054	-1,281	+ 63	4,439
3rd	2,769	803	171	309	364	+1,332	1,212	-1,237	+ 14	5,737
4th	3,138	778	151	280	348	- 553	1,223	-1,110	- 34	4,221
1952 1st	2,725	901	102	241	367	- 225	1,048	-1,045	- 24	4,090
2nd	3,056	706	162	302	476	- 226	1,224	-1,231	- 24	4,445
3rd	2,995	897	181	356	399	+1,400	1,266	-1,249	- 2	6,243
4th	3,461	958	190	324	384	- 466	1,334	-1,349	- 29	4,807
1953 1st	2,964	941	150	233	440	- 169	1,019	-1,220	+ 5	4,363
2nd	3,256	696	215	312	495	- 90	1,254	-1,443	+ 63	4,758
3rd	3,113	934	236	396	429	+1,287	1,336	-1,351	- 21	6,359
4th	3,572	881	231	346	361	- 444	1,247	-1,283	- 59	4,852
1954 1st	3,006	874	162	244	381	- 156	992	-1,162	+ 63	4,404
2nd	3,356	659	222	310	446	- 142	1,153	-1,305	+ 69	4,768
3rd	3,268	912	260	369	359	+ 438	1,264	-1,257	+ 2	5,615
4th	3,745	912	266	327	332	- 406	1,262	-1,334	- 47	5,057
1955 1st	3,162	929	196	242	343	- 225	1,087	-1,247	- 5	4,482
2nd	3,625	692	287	310	468	- 9	1,248	-1,441	+ 27	5,207
3rd	3,516	987	323	390	426	+1,058	1,363	-1,489	+ 17	6,541
4th	3,997	923	316	352	391	- 388	1,300	-1,544	- 4	5,343
1956 1st	3,383	932	208	292	433	- 86	1,146	-1,443	+ 6	4,871
2nd	3,827	699	311	397	581	- 96	1,377	-1,777	+ 97	5,416
3rd	3,705	975	307	518	513	+1,176	1,444	-1,663	+ 46	7,021

Table 5.—NATIONAL ACCOUNTS: Income and Expenditure—concluded
YEARS AND QUARTERS

	SOURCES OF PERSONAL INCOME										
	Salaries, Wages and Supplementary Labour Income	Deduct: Employer and Employee Contributions to Social Insurance and Gov't. Pension Funds	Military Pay and Allowances	Net Income Received by Farm Operators from Farm Production ⁽²⁾	Net Income of Non-Farm Unincorporated Business	Interest, Dividends and Net Rental Income of Persons	Transfer Payments to Persons			Personal Income	
	From Government (excluding Interest)	Charitable Contributions by Corporations	Net Bad Debt Losses of Corporations	Million dollars							
1954	11,994	-396	367	1,151	1,646	1,779	1,630	25	26	18,222	
1955	12,810	-420	394	1,382	1,775	1,960	1,725	31	26	19,683	
Seasonally Unadjusted											
1953 3rd	3,004	- 98	79	1,296	440	413	346	7	6	5,493	
4th	3,012	-100	83	212	442	425	351	6	7	4,438	
1954 1st	2,856	- 95	83	66	324	403	476	6	6	4,125	
2nd	2,948	- 98	92	156	425	461	386	7	6	4,383	
3rd	3,075	-100	95	720	433	441	378	7	7	5,056	
4th	3,115	-103	97	209	464	474	390	5	7	4,658	
1955 1st	2,969	-100	93	- 28	341	453	537	6	6	4,277	
2nd	3,150	-103	100	214	455	491	415	8	6	4,736	
3rd	3,315	-106	101	1,046	474	488	390	9	7	5,724	
4th	3,376	-111	100	150	505	528	383	8	7	4,946	
1956 1st	3,261	-110	93	- 4	370	487	527	7	6	4,637	
2nd	3,510	-114	106	132	485	550	411	10	6	5,096	
3rd	3,720	-121	113	1,285	507	522	401	10	7	6,444	
Seasonally adjusted at annual rates											
1953 3rd	11,804	-392	316	1,528	1,668	1,668	1,500	28	24	18,144	
4th	11,792	-388	332	1,916	1,636	1,652	1,544	24	28	18,536	
1954 1st	11,772	-388	332	1,232	1,668	1,700	1,552	24	24	17,916	
2nd	11,908	-396	368	1,164	1,604	1,792	1,612	28	24	18,104	
3rd	12,108	-400	380	980	1,632	1,784	1,644	28	28	18,184	
4th	12,188	-400	388	1,228	1,680	1,840	1,712	20	28	18,684	
1955 1st	12,240	-408	372	1,244	1,712	1,908	1,764	24	24	18,880	
2nd	12,728	-416	400	1,544	1,744	1,908	1,740	32	24	19,704	
3rd	13,064	-424	404	1,344	1,816	1,972	1,704	36	28	19,944	
4th	13,208	-432	400	1,396	1,828	2,052	1,692	32	28	20,204	
1956 1st	13,444	-448	372	1,584	1,892	2,052	1,728	28	24	20,676	
2nd	14,188	-460	424	1,656	1,856	2,132	1,720	40	24	21,580	
3rd	14,644	-484	452	1,508	1,892	2,108	1,748	40	28	21,936	

DISPOSITION OF PERSONAL INCOME

	Personal Expenditure on Consumer Goods and Services						Personal Saving			
	Personal Income Total	Deduct: Personal Direct Taxes	Personal Disposable Income	Total	Durable Goods	Non-durable Goods	Services	Total	Farm Inventory Change	Excluding Farm Inventory Change
	Million dollars									
1954	18,222	-1,434	16,788	15,823	1,694	8,991	5,138	965	- 115	1,080
1955	19,683	-1,483	18,200	16,888	1,901	9,469	5,518	1,312	+ 211	1,101
Seasonally Unadjusted										
1953 3rd	5,493	- 323	5,170	3,666	419	2,109	1,138	1,504	+ 871	633
4th	4,438	- 336	4,102	4,193	452	2,495	1,246	- 91	- 399	308
1954 1st	4,125	- 338	3,787	3,547	396	1,902	1,249	240	- 192	432
2nd	4,383	- 391	3,992	3,965	468	2,197	1,300	27	- 67	94
3rd	5,056	- 341	4,715	3,887	406	2,239	1,242	828	+ 462	366
4th	4,658	- 364	4,294	4,424	424	2,653	1,347	- 130	- 318	188
1955 1st	4,277	- 359	3,918	3,760	385	2,019	1,356	158	- 227	385
2nd	4,736	- 376	4,360	4,270	537	2,343	1,390	90	- 9	99
3rd	5,724	- 368	5,356	4,142	478	2,327	1,337	1,214	+ 765	449
4th	4,946	- 380	4,566	4,716	501	2,780	1,435	- 150	- 318	168
1956 1st	4,637	- 397	4,240	4,033	428	2,175	1,430	207	- 237	444
2nd	5,096	- 452	4,644	4,550	597	2,469	1,484	94	- 178	272
3rd	6,444	- 420	6,024	4,453	511	2,504	1,438	1,571	+ 929	642
Seasonally adjusted at annual rates										
1953 3rd	18,144	-1,452	16,692	15,120	1,760	8,596	4,764	1,572
4th	18,536	-1,408	17,128	15,296	1,776	8,604	4,916	1,832
1954 1st	17,916	-1,388	16,528	15,368	1,756	8,712	4,900	1,160
2nd	18,104	-1,448	16,656	15,784	1,676	8,952	5,156	872
3rd	18,184	-1,412	16,772	16,040	1,696	9,148	5,196	732
4th	18,684	-1,488	17,196	16,100	1,648	9,152	5,300	1,096
1955 1st	18,880	-1,464	17,416	16,264	1,744	9,168	5,352	1,152
2nd	19,704	-1,388	18,316	16,880	1,888	9,532	5,460	1,436
3rd	19,944	-1,528	18,416	17,152	1,992	9,576	5,584	1,264
4th	20,204	-1,552	18,652	17,256	1,980	9,600	5,676	1,396
1956 1st	20,676	-1,616	19,060	17,560	1,932	9,916	5,712	1,500
2nd	21,580	-1,680	19,900	18,048	2,112	10,040	5,896	1,852
3rd	21,936	-1,744	20,192	18,424	2,128	10,284	6,012	1,768

8

⁽¹⁾Accrued net income of farm operators from farm production. The seasonally adjusted data include an arbitrary smoothing of crop production, standard seasonal adjustments for live-stock items and a seasonal adjustment for earnings of the Canadian Wheat Board. Because of the arbitrary elements too precise an interpretation should not be given the seasonally adjusted figures for this item.

⁽²⁾This item differs from column 4, bottom of page 6, in that it excludes undistributed earnings (and the inventory valuation adjustment) of the Canadian Wheat Board. Source: Quarterly Reports; National Accounts, Income and Expenditure, D.B.S.

Table 6.—INDUSTRIAL PRODUCTION
VOLUME INDEXES, SEASONALLY UNADJUSTED 1935-39 = 100

Base period industry weight	Industrial ⁽¹⁾ Production		Mining									
	Total	Mining ⁽¹⁾		Metals			Fuels			Non-Metals		
		100.00	Total	Total ⁽¹⁾	Gold	Copper	Nickel	Total	Coal	Petroleum	Total	Asbestos
1954	244.6	209.7	124.8	103.9	106.9	163.4	397.0	94.2	2,337.5	264.3	235.9	405.5
1955	265.8	242.0	138.0	108.2	115.3	180.6	506.2	93.3	3,143.7	304.4	268.0	476.4
1954	246.7	226.2	128.6	103.3	111.5	161.2	401.0	62.6	2,612.9	287.6	239.8	586.3
S	253.7	246.5	133.7	108.0	101.4	168.1	428.2	95.1	2,619.8	310.4	269.2	558.1
O	256.0	245.5	133.8	106.0	113.4	169.0	423.3	103.0	2,493.3	317.9	272.7	584.7
N	254.4	228.2	133.3	111.3	112.1	165.2	431.0	115.1	2,450.9	278.2	253.5	356.3
D	240.6	213.5	127.1	107.6	114.1	173.7	469.3	107.7	2,757.4	241.5	230.1	251.5
1955	238.2	202.0	122.9	102.4	109.3	174.1	481.8	104.4	2,846.6	242.2	229.3	229.0
J	248.0	205.6	126.9	108.5	115.1	179.2	485.1	100.5	2,883.7	264.0	256.7	220.2
F	251.9	203.8	126.6	104.0	111.0	188.1	462.6	100.3	2,725.5	270.3	261.4	266.6
M	259.2	202.6	132.5	110.6	111.7	194.2	386.9	79.9	2,319.1	286.6	271.3	358.1
A	267.4	230.2	137.6	107.1	106.6	185.8	443.9	83.9	2,768.2	291.6	254.7	476.4
M	276.8	254.1	145.4	107.7	117.7	185.5	491.6	76.5	3,200.6	317.6	278.6	546.9
J	263.7	264.0	142.9	107.5	109.7	175.8	526.9	65.5	3,541.8	289.0	229.4	645.5
A	271.7	261.8	147.4	107.9	115.4	179.4	507.2	63.8	3,394.3	327.3	279.4	583.4
S	281.2	275.7	149.3	114.1	118.0	171.8	511.9	94.2	3,218.7	352.6	294.7	678.4
O	284.0	285.3	147.1	110.5	115.2	174.4	572.0	103.9	3,594.9	355.6	291.0	680.6
N	283.7	273.9	144.8	112.2	117.4	178.7	603.8	124.8	3,643.3	362.3	308.9	641.8
D	264.3	245.5	132.5	106.1	136.1	180.0	601.3	121.5	3,587.6	293.7	260.3	390.5
1956	257.7	239.8	130.1	104.0	125.0	181.9	640.1	119.2	3,901.2	286.7	255.3	377.8
J	266.4 ^r	243.6 ^r	129.3 ^r	105.8	119.5	194.7	663.3	107.6	4,152.2	304.5	276.5	351.7
F	277.5 ^r	250.5 ^r	135.5 ^r	111.5	136.1	194.5	661.6	99.9	4,238.2	313.6	292.3	373.8
M	277.4 ^r	234.5 ^r	129.0 ^r	106.8	119.4	181.1	553.6	90.0	3,520.9	327.8	290.7	542.6
A	283.3 ^r	257.5 ^r	147.6 ^r	105.3	122.4	184.5	536.3	85.3	3,444.2	339.6	297.7	591.8
M	298.7 ^r	279.5 ^r	155.6 ^r	110.5	125.0	181.8	587.2	75.4	3,920.9	317.4	244.2	725.4
J	285.5	284.3 ^r	148.7 ^r	98.7	129.5	183.5	602.8	69.6	4,086.4	320.8	255.6	679.0
A	288.7 ^r	294.3 ^r	149.6 ^r	98.9	119.4	180.3	668.5	65.1	4,607.6	330.4	282.8	518.6
S	298.8 ^r	308.6 ^r	153.7 ^r	102.3	134.2	182.3	675.4	89.9	4,480.8	326.6	273.0	520.8
O	300.8	308.8 ^r	148.1 ^r	103.5 ^r	124.6	182.7	698.2	104.3	4,525.3 ^r	331.1	272.2	579.1
N	298.3 ^p	298.4	150.4	106.7 ^r	128.3 ^r	189.0	720.7	110.1	4,612.6	329.1	292.1	430.6 ^r
D	280.6 ^p	269.2 ^p	130.8 ^p	102.4	126.5	179.9	739.1 ^p	103.6		266.8 ^p	223.9	

Base period industry weight	Manu- factures		NON-DURABLE MANUFACTURES							
	Total	Non-durable Manu- factures	Foods and Beverages							
			Foods and Beverages	Foods					Dairy Products	
				Foods	Meat Products		Dairy Products			
				Cattle slaughterings	Hog slaughterings	Total	Creamery butter	Factory cheese		
	75.67	46.16	14.42	11.27	1.66			1.11		
1954	251.4	221.7	226.6	198.1	199.1	182.3	144.3	248.7	123.0	70.6
1955	270.1	235.2	237.0	203.0	216.5	189.9	169.3	265.6	125.2	67.7
1954	252.5	230.8	258.4	225.6	166.7	165.8	104.3	348.3	183.5	122.2
S	256.2	233.8	253.5	236.4	229.5	217.5	158.4	273.1	163.2	102.7
O	257.6	233.2	244.1	223.6	204.8	178.2	148.7	219.9	121.9	77.9
N	258.0	231.8	244.2	208.2	226.2	191.0	174.4	179.9	81.0	43.8
D	242.4	211.9	207.7	182.1	219.0	178.7	189.1	153.3	59.4	25.4
1955	242.2	208.8	192.1	168.8	210.1	183.2	167.0	144.8	52.5	18.8
J	253.9	220.5	190.9	168.6	199.1	169.5	160.8	155.9	48.7	18.7
F	259.5	222.2	200.4	173.8	225.7	196.4	183.7	182.3	62.6	26.3
M	268.8	231.8	218.4	180.5	208.0	170.2	170.9	248.2	109.3	49.2
A	274.2	238.4	241.2	198.2	200.5	168.3	161.3	342.9	171.3	96.5
M	282.9	248.7	265.1	221.6	232.2	208.9	184.3	419.2	225.8	133.6
J	265.1	230.1	270.1	223.2	188.8	176.7	138.7	427.6	190.1	102.8
A	275.5	245.8	280.6	238.1	180.9	173.9	121.7	381.4	177.0	100.4
S	284.3	250.2	269.5	243.7	249.4	238.1	177.0	297.4	174.6	108.2
O	284.9	247.5	254.3	224.3	221.2	189.9	171.0	244.0	136.5	85.6
N	284.6	248.6	248.3	209.5	242.8	204.3	189.5	185.0	88.2	45.7
D	265.5	229.5	213.0	186.2	239.6	199.9	205.8	159.1	65.7	26.2
1956	259.5	223.5	193.4	171.8	217.5	190.6	177.7	157.6	55.1	21.0
J	269.7	232.8	199.7	174.0	209.7	183.0	169.2	172.8	51.9	18.6
F	282.5	240.9	218.8	182.6	261.4	223.4	216.8	203.8	68.7	33.1
M	286.6	244.1	229.3	185.8	229.3	190.4	189.1	256.7	111.7	50.4
A	288.0	244.3	237.3	196.2	204.6	180.3	161.8	302.1	143.9	79.0
M	303.3	260.1	272.8	221.5	252.1	231.3	198.3	412.3	216.7	132.0
J	286.1	240.2	269.4	226.3	192.6	189.7	138.2	417.2	207.6	134.6
A	287.4	252.5	272.7	233.2	188.3	185.5	125.6	373.4	177.1	117.9
S	296.5	260.2	274.5	239.8	268.6	273.8	173.6	297.8	152.4	114.4
O	297.2	256.4	260.4 ^r	227.5 ^r	214.4	201.1	146.2	241.1 ^r	114.0	84.4
N	296.4 ^p	254.4 ^p	255.6	212.9 ^r	243.4	226.7	166.4	186.9 ^r	71.7	55.4
D	279.6 ^p	239.1 ^p	229.3	192.9	246.6	234.2	183.4	158.6	52.1	35.3

⁽¹⁾Revised to reflect changes in uranium production as of January, 1956.

Table 6.—INDUSTRIAL PRODUCTION—continued
VOLUME INDEXES, SEASONALLY UNADJUSTED 1935-39 = 100

NON-DURABLE MANUFACTURES										
Foods and Beverages										
Base period industry weight	Canning and Preserving	Grain Mill Products				Bread and Bakery Products	Miscellaneous Foods			Tobacco and Products Total
		Total	Wheat flour	Rolled oats	Ground feed		Total	Sugar	Beverages	
	1.59	1.74				1.93	3.24	0.66	3.15	1.34
1954	193.1	178.9	145.3	64.5	106.1	173.5	207.6	130.7	328.6	279.3
1955	189.8	177.3	137.9	58.5	102.5	182.9	206.9	145.6	358.3	303.3
1954 J	282.9	172.0	125.8	40.6	96.3	177.8	193.4	87.5	364.5	173.3
A	338.3	184.9	148.3	68.4	96.0	174.3	210.9	145.6	375.7	331.9
S	381.2	184.9	157.9	99.6	100.7	176.0	219.8	146.2	314.6	280.8
O	317.5	178.2	158.3	97.1	101.3	179.5	239.1	208.8	317.4	282.7
N	188.5	186.9	154.3	82.2	112.4	182.2	245.1	248.1	372.9	304.2
D	131.5	167.2	132.1	38.7	111.1	179.8	207.3	128.4	299.0	276.1
1955 J	101.0	164.5	127.0	45.9	99.7	175.9	187.1	84.0	275.3	260.0
F	90.3	169.6	140.8	78.1	113.5	174.0	191.9	112.0	270.4	290.7
M	81.8	180.9	149.2	64.3	107.7	175.6	184.3	77.5	295.7	288.6
A	95.9	175.7	144.0	38.4	110.5	177.4	189.1	108.3	353.6	299.3
M	142.8	172.5	137.1	50.5	91.2	181.6	198.2	144.2	394.7	327.7
J	203.2	171.6	134.1	50.5	90.5	188.7	203.5	140.5	420.6	392.0
J	273.7	164.8	116.7	43.1	88.2	190.9	196.6	99.6	437.6	198.3
A	375.7	179.2	132.5	61.5	95.7	190.9	210.5	164.1	432.7	319.4
S	382.0	186.1	146.6	73.8	97.8	190.6	217.0	154.0	361.9	321.1
O	244.3	190.0	144.9	80.3	109.0	189.8	248.3	265.2	361.6	314.9
N	163.5	193.6	152.0	62.8	112.7	184.0	246.9	263.8	386.9	327.3
D	124.0	178.9	129.2	53.3	113.5	175.6	208.9	133.6	308.6	300.2
1956 J	99.2	171.8	129.5	49.2	117.4	171.2	189.3	109.2	270.8	280.0
F	111.9	174.4	135.7	82.4	104.0	167.8	189.9	97.7	291.5	310.4
M	95.9	186.4	139.3	40.3	111.2	170.8	182.2	70.1	348.1	312.5
A	102.6	185.4	142.1	37.5	103.9	174.7	186.5	102.4	385.1	355.5
M	146.1	184.5	136.7	33.2	98.7	176.1	198.3	147.1	384.3	349.7
J	186.9	182.4	137.6	36.6	89.7	181.3	202.1	140.0	455.9	364.4
J	283.3	184.3	146.1	44.3	91.9	185.6	196.8	104.6	423.6	236.6
A	329.0	189.7	138.6	79.0	89.1	187.2	211.8	159.6	413.8	342.3
S	333.9	183.0	138.6	86.8	100.7	186.5	221.0	148.4	398.9	329.1
O	277.5 ^r	190.9	142.3	85.5	108.9	184.2 ^r	250.3 ^r	242.8	378.0	348.1
N	170.4	199.8	151.8	68.9	115.7	184.0 ^r	251.1 ^r	257.9	408.5 ^r	361.4
D		175.2	131.3	75.2	104.6	182.0	214.4	139.8	359.8	315.9

NON-DURABLE MANUFACTURES

Base period industry weight	Tobacco and Tobacco Products			Leather Products			Textiles ex. Clothing			
	Cigars	Cigarettes	Cut tobacco	Rubber Products	Total	Boots and shoes	Tanneries	Total	Cotton goods	Woollen goods
				2.11	1.75	0.98	0.42	4.28	1.68	0.86
1954	191.4	352.8	116.8	252.6	128.6	147.5	96.0	161.0	115.1	113.3
1955	196.9	390.8	112.7	296.3	136.7	153.4	109.8	185.3	136.3	143.2
1954 J	92.7	221.7	75.3	190.5	95.4	106.9	57.0	120.2	81.7	89.7
A	212.4	425.0	135.7	203.7	128.4	147.8	92.3	157.4	109.0	110.4
S	205.3	356.0	110.5	257.8	129.6	148.3	92.1	180.5	133.4	126.8
O	200.8	359.5	110.4	251.4	120.8	130.7	96.5	177.5	123.4	128.7
N	218.7	384.9	123.5	268.7	119.2	125.5	100.8	169.1	125.5	122.4
D	203.2	348.2	111.9	245.7	112.9	114.9	103.5	179.4	132.1	134.5
1955 J	167.7	329.1	109.4	267.0	133.6	151.4	107.3	170.6	122.6	134.2
F	170.0	371.5	118.3	319.3	146.0	170.6	112.4	197.9	147.3	147.3
M	195.7	366.0	116.5	298.3	146.1	172.7	107.9	196.1	148.0	145.9
A	180.7	383.7	118.7	307.5	148.4	176.7	107.0	194.0	143.2	146.3
M	208.8	417.4	134.9	288.3	137.3	158.2	105.3	182.5	144.1	136.6
J	207.8	511.9	142.9	316.2	135.9	155.6	108.9	190.6	138.0	146.7
J	110.4	259.4	70.5	225.3	96.2	102.2	68.3	136.3	90.9	104.6
A	222.3	407.0	125.2	232.9	133.1	149.6	105.4	179.7	130.5	132.6
S	228.8	414.6	111.3	317.0	144.3	163.7	112.2	192.5	144.1	152.8
O	217.4	411.2	101.1	319.3	142.8	152.3	128.0	194.0	143.8	160.7
N	242.8	425.9	106.5	349.1	141.5	149.1	127.7	195.1	148.3	159.8
D	210.8	392.1	96.8	314.9	134.9	139.0	127.1	193.9	134.4	151.4
1956 J	173.3	361.4	104.6	300.7	151.6	171.8	122.9	179.0	136.8	150.4
F	209.9	402.6	109.4	327.4	166.8	195.2	130.4	202.4	149.7	176.1
M	212.3	407.4	104.6	321.4	171.9	206.3	126.0	207.5	145.3	164.8
A	191.8	469.9	117.4	346.8	160.0	190.3	116.3	189.1	148.0	155.4
M	206.6	462.8	109.3	323.6	148.9	173.2	109.5	174.3	117.7	141.8
J	200.7	483.9	114.4	332.7	151.1	173.4	119.0	191.9	126.4	161.7
J	142.1	317.6	65.0	268.9	103.5	112.5	66.5	128.1	88.0	115.0
A	211.3	447.1	118.3	262.2	144.3	165.5	109.9	163.1	132.9	119.7
S	233.9	435.3	93.1	337.1	150.5	174.8	107.4	190.8	137.8	150.1
O	212.4	462.0	101.9	334.9	143.2	156.8	115.1	187.5 ^r	148.0	143.4
N	216.6	488.1	90.7	349.4	150.7	164.0	128.3	185.6	156.6	143.8
D	194.5	424.2	84.2	316.5			111.4	189.4 ^p	126.1	

Table 6.—INDUSTRIAL PRODUCTION—continued
VOLUME INDEXES, SEASONALLY UNADJUSTED 1935-39=100

NON-DURABLE MANUFACTURES										
Base period industry weight	Textiles ex. Clothing	Clothing	Paper Products			Printing Publishing and Allied Industries	Products of Petroleum and Coal			
	Synthetic textiles and silk	Textile and fur	Total	Pulp and paper		Total	Coke and gas products	Petroleum products	Chemicals and Allied Industries	
				Total	Newsprint					
	0.85	5.38	6.58	5.22		4.54	1.42	0.44	0.98	4.35
1954	290.3	145.4	254.4	239.1	181.1	214.8	336.9	157.1	417.5	285.0
1955	330.9	149.0	267.7	253.3	187.3	219.5	385.4	184.1	475.5	291.8
1954 J	182.4	126.4	249.4	229.6	176.2	205.2	354.8	146.1	448.3	280.3
A	296.8	141.5	260.4	240.8	182.7	208.7	355.9	141.0	452.2	282.6
S	339.3	149.3	259.0	239.7	178.3	221.8	336.5	146.8	421.4	282.8
O	335.4	150.8	267.4	253.3	191.0	234.4	347.0	159.1	431.2	285.0
N	296.0	147.5	263.6	250.6	189.6	225.3	348.8	168.2	429.6	282.2
D	333.8	142.1	237.5	224.5	174.9	214.0	327.0	157.1	403.1	269.0
1955 J	316.1	141.2	243.1	230.7	178.2	205.0	351.9	166.2	435.1	276.9
F	382.9	150.6	261.5	251.2	188.5	217.1	363.1	188.7	441.2	283.0
M	363.2	154.0	259.5	250.3	188.5	217.9	349.9	184.3	424.1	284.0
A	356.3	148.1	276.0	270.2	195.7	217.4	360.7	191.5	436.5	299.0
M	304.5	144.7	270.2	259.8	189.3	226.9	379.2	182.5	467.3	306.6
J	347.8	140.6	269.3	249.8	184.4	219.7	393.6	182.2	488.2	305.6
J	217.9	131.2	262.8	241.7	178.1	214.3	404.3	177.7	505.7	287.9
A	331.1	146.5	272.7	254.2	188.7	210.9	419.2	176.7	527.8	285.7
S	336.9	156.8	272.1	251.8	182.7	217.3	412.2	185.2	513.8	295.3
O	329.2	159.8	282.4	265.2	195.6	225.4	380.1	191.3	464.6	299.8
N	325.7	160.1	282.9	268.8	196.7	234.4	402.9	192.2	497.3	294.7
D	359.0	154.8	260.3	246.3	181.8	228.0	407.5	191.0	504.5	283.2
1956 J	284.0	156.0	266.9	253.4	190.0	226.9	424.8	196.3	527.1	289.1
F	348.1	164.3	278.2	266.2	194.3	227.3	416.0	198.8	513.3	290.9
M	395.3	163.3	284.1	276.3	200.7	231.9	400.7	200.5	490.3	302.3
A	308.0	160.6	278.4	266.8	195.7	239.7	367.5	198.1	443.3	313.0
M	307.6	158.1	282.1	267.7	192.5	233.4	401.4	197.1	492.9	313.8
J	359.4	149.1	289.2	272.9	194.7	239.6	444.9	198.3	555.3	316.6
J	166.2	139.8	277.0	257.8	193.3	232.0	480.6	194.1	608.9	294.5
A	251.9	151.2	286.3	270.5	199.4	239.0	484.6	189.0	617.0	297.4
S	345.8	157.8	283.6	267.2	194.1	241.8	488.0	191.8	620.6	303.2
O	309.9 ^r	160.9 ^r	285.9	270.3	203.5	244.3 ^r	483.2	200.8	609.6	302.0 ^r
N	277.0	158.5	283.0	268.4	203.2	245.1 ^r	463.1	201.8	580.1	298.0 ^r
D	348.1	155.1 ^p	263.4	249.6	186.7	242.4	419.6	195.6	513.3	287.0

DURABLE MANUFACTURES										
Base period industry weight	Durable Manu- factures	Iron and Steel Products					Transportation Equipment		Non-ferrous Metal Products	
	Total	Wood Products	Total	Primary iron and steel			Total	Motor vehicles	Total	
				Total	Pig iron	Steel ingots				Steel castings
	29.51	4.49	8.64	1.81			5.11	2.01	5.75	
1954	297.7	230.3	251.8	249.7	272.6	241.6	151.4	354.9	226.4	246.7
1955	324.8	255.1	287.3	351.5	395.3	344.3	164.9	350.7	292.9	270.9
1954 J	284.3	251.8	241.0	224.3	251.9	232.4	113.1	332.9	201.7	229.0
A	286.4	255.7	249.2	223.5	240.6	214.8	121.8	287.2	111.3	243.1
S	291.2	249.3	250.7	228.8	233.5	227.3	132.4	269.5	73.5	253.7
O	295.8	239.3	250.1	242.0	262.7	249.8	108.1	282.2	100.0	261.3
N	299.1	222.2	245.7	264.1	314.3	265.5	115.4	297.9	136.1	270.0
D	290.1	214.2	230.8	241.5	268.1	245.2	126.7	318.4	193.6	264.7
1955 J	294.5	243.4	241.1	260.3	288.1	283.0	131.5	330.5	232.3	266.1
F	306.1	249.4	260.0	308.4	344.0	317.2	160.7	350.5	277.1	262.5
M	318.0	250.2	271.5	336.2	398.2	343.1	170.9	388.6	364.4	271.8
A	326.8	228.4	281.5	351.7	420.5	344.0	174.0	421.0	446.5	293.1
M	330.3	249.8	287.1	354.7	410.3	338.5	155.9	416.3	434.1	275.9
J	336.5	278.8	296.2	375.7	410.7	358.9	180.2	407.6	419.2	268.1
J	320.0	274.0	273.8	338.4	385.3	323.3	123.0	383.6	382.6	252.9
A	322.0	273.4	288.4	372.2	417.2	345.6	155.5	295.1	177.9	271.4
S	337.6	279.3	306.6	364.7	413.3	345.4	170.3	283.7	149.6	276.8
O	343.2	262.2	319.2	391.2	423.8	372.7	172.0	300.6	192.6	273.8
N	341.0	233.4	319.2	395.0	424.6	382.8	198.5	314.2	223.3	278.5
D	321.9	238.4	303.5	369.7	407.2	377.5	185.8	316.8	215.5	260.4
1956 J	315.8	243.3	304.4	392.0	413.0	388.2	188.8	324.1	226.5	249.4
F	327.5	257.3	326.6	426.3	415.9	382.1	221.2	329.2	232.7	249.4
M	347.5	264.2	331.3	437.5	438.2	405.6	251.7	397.8	380.8	262.6
A	353.0	232.7	327.8	398.5	429.9	399.8	239.0	451.2	490.9	268.5
M	356.3	250.5	332.8	420.8	422.0	412.1	240.1	428.3	434.1	280.0
J	370.8	285.1	335.8	423.8	453.9	410.9	233.5	424.3	431.4	302.8
J	358.0	274.2	322.6	408.5	445.7	394.9	201.8	397.4	383.0	296.8
A	342.1	279.0	320.0	412.0	458.9	405.2	188.0	291.8	135.1	295.4
S	353.2	282.4	335.8	415.2	443.0	400.9	219.8	284.4	104.0	313.9
O	360.9	253.3 ^r	336.8 ^r	434.0 ^r	445.7	415.4	247.8	342.4 ^r	225.6	306.2 ^r
N	362.0 ^p	238.0	345.0 ^r	433.0 ^r	447.6	408.6	263.3	394.8 ^r	347.2 ^r	299.1 ^r
D	342.8 ^p	220.3 ^p	317.9 ^p	403.7 ^p	454.6	401.7	226.4	397.3	354.3	304.7

Table 6.—INDUSTRIAL PRODUCTION—concluded
VOLUME INDEXES, SEASONALLY UNADJUSTED 1935-39=100

Base period industry weight	DURABLE MANUFACTURES							ELECTRICITY AND GAS			
	Non-ferrous Metal Products		Non-Metallic Mineral Products					Total	Electric power	Manufactured gas	
	Smelting and refining	Electrical Apparatus and Supplies	Total	Cement	Clay products	Lime and gypsum products					
						Total	Lime				
	4.46	2.60	2.01	0.31	0.29	0.22			7.58	6.95	0.63
1954	238.5	477.8	409.5	436.5	332.5	410.5	252.6		254.6	262.8	164.6
1955	257.2	535.2	471.5	486.2	357.5	472.8	276.6		275.7	290.1	116.9
1954 J	230.8	385.6	441.3	441.8	362.8	420.0	246.6		235.7	244.5	138.7
A	237.7	424.9	451.7	446.6	369.6	469.5	252.1		233.6	243.1	128.6
S	244.6	500.3	442.9	461.9	370.4	457.0	247.0		244.7	254.2	140.3
O	249.5	530.8	438.9	473.2	353.9	457.7	264.3		263.6	273.6	153.6
N	260.4	563.5	436.2	448.7	375.9	434.3	272.5		276.6	286.3	169.2
D	261.7	545.5	376.6	369.5	327.1	343.8	239.6		282.7	292.6	174.0
1955 J	251.2	496.6	367.8	393.8	282.4	366.1	255.0		278.6	292.2	128.6
F	248.1	521.6	374.1	418.9	270.8	393.8	263.5		282.4	295.2	141.0
M	262.3	510.2	387.1	414.5	285.9	398.8	264.8		282.2	296.1	129.5
A	276.2	482.7	415.6	403.5	325.4	442.4	279.7		288.8	303.7	124.5
M	265.4	463.9	482.1	511.6	388.3	460.5	273.8		281.1	296.3	113.8
J	254.8	458.4	519.3	522.5	415.9	505.0	280.8		266.7	281.0	109.0
J	242.5	430.5	523.6	563.3	387.0	510.7	267.1		249.6	263.4	97.7
A	259.0	520.9	545.8	580.1	409.5	525.5	268.5		255.2	270.1	90.7
S	259.5	633.7	544.6	594.5	403.3	526.3	283.1		262.3	276.9	101.4
O	256.3	651.4	546.9	563.1	399.7	564.6	314.8		272.3	287.0	110.8
N	261.9	655.8	523.8	514.9	390.0	553.5	311.7		296.5	311.9	126.5
D	249.8	596.2	426.9	354.1	332.0	426.9	256.2		293.2	308.0	129.7
1956 J	220.6	528.6	428.5	445.2	340.9	375.9	253.0		278.8	291.4	140.5
F	224.2	541.5	445.9	448.2	342.2	453.6	263.6		283.2	295.8	144.7
M	238.9	565.4	459.2	481.7	327.5	465.6	270.0		286.9	300.2	140.2
A	239.7	536.3	507.6	599.6	380.2	471.4	283.7		279.8	293.7	126.3
M	261.5	515.4	548.2	599.7	418.0	471.2	260.1		293.2	308.7	122.6
J	285.4	536.3	588.1	640.6	443.4	481.7	271.6		295.3	311.5	116.5
J	297.7	518.7	589.7	638.2	440.5	482.9	280.5		282.7	298.7	106.3
A	294.1	544.0	594.2	627.6	467.7	488.5	268.6		289.1	306.8	94.5
S	299.2	603.2	566.0	624.9	420.5	475.4	277.0		300.6	318.7	101.0
O	298.9	604.0	608.8 ^r	655.6	404.4	485.4	289.0		319.5	337.2	124.9
N	297.8	577.9 ^r	544.7	594.3		441.4	264.9		317.1	335.1	140.2
D	302.4	537.8	452.9 ^p	491.9		360.2 ^p			316.3	331.5	148.4

LABOUR

Table 7.—THE CANADIAN LABOUR FORCE
MONTHLY AVERAGES OR CALENDAR MONTHS

	CIVILIAN LABOUR FORCE											
	Non-Institutional Civilian Population	With Jobs									Without Jobs and Seeking Work	Persons not in the Labour Force
		Total	Agri-cultural	Non-Agri-cultural	Total	Agri-cultural	Non-Agri-cultural	Paid Workers				
							Total	Agri-cultural	Non-Agri-cultural			
Thousands of persons 14 years of age and over												
1955	10,529	5,558	824	4,734	5,327	818	4,510	4,101	106	3,996	230	4,971
1956	10,710	5,705	778	4,926	5,526	773	4,752	4,338	101	4,237	179	5,006
1955 Jan. 22	10,429	5,366	765	4,601	5,003	755	4,248	3,842	97	3,745	363	5,063
Feb. 19	10,451	5,391	740	4,651	5,012	730	4,282	3,846	80	3,766	379	5,060
Mar. 19	10,468	5,400	769	4,631	4,999	759	4,240	3,826	82	3,744	401	5,068
April 23	10,490	5,450	814	4,636	5,123	807	4,316	3,895	100	3,795	327	5,040
May 21	10,506	5,537	877	4,660	5,324	873	4,451	4,059	124	3,935	213	4,969
June 18	10,522	5,615	885	4,730	5,458	881	4,577	4,192	130	4,062	157	4,907
July 23	10,543	5,738	992	4,746	5,588	989	4,599	4,226	140	4,086	150	4,805
Aug. 20	10,557	5,772	963	4,809	5,641	960	4,681	4,307	142	4,165	131	4,785
Sept. 17	10,574	5,633	848	4,785	5,495	844	4,651	4,264	122	4,142	138	4,941
Oct. 22	10,590	5,619	780	4,839	5,477	774	4,703	4,279	95	4,184	142	4,971
Nov. 19	10,602	5,581	735	4,846	5,419	728	4,691	4,251	83	4,168	162	5,021
Dec. 10	10,610	5,588	720	4,868	5,388	713	4,675	4,230	74	4,156	200	5,022
1956 Jan. 21	10,626	5,517	694	4,823	5,231	688	4,543	4,107	74	4,033	286	5,109
Feb. 18	10,635	5,524	688	4,836	5,216	678	4,538	4,103	81	4,022	308	5,111
Mar. 24	10,646	5,536	686	4,850	5,241	679	4,562	4,118	78	4,040	295	5,110
April 21	10,663	5,583	771	4,812	5,326	764	4,562	4,133	92	4,041	257	5,080
May 19	10,680	5,664	823	4,841	5,499	817	4,682	4,263	107	4,156	165	5,016
June 23	10,699	5,764	809	4,955	5,647	804	4,843	4,429	106	4,323	117	4,935
July 21	10,714	5,891	898	4,993	5,789	897	4,892	4,492	127	4,365	102	4,823
Aug. 18	10,733	5,926	948	4,978	5,823	946	4,877	4,502	146	4,356	103	4,807
Sept. 22	10,752	5,773	843	4,930	5,676	841	4,835	4,455	126	4,329	97	4,979
Oct. 20	10,771	5,772	797	4,975	5,674	794	4,880	4,485	114	4,371	98	4,999
Nov. 17	10,791	5,765	699	5,066	5,630	693	4,937	4,511	85	4,426	135	5,026
Dec. 15	10,815	5,741	684	5,057	5,555	680	4,875	4,458	81	4,377	186	5,074
1957 Jan. 19	10,842	5,696	677	5,019	5,393	671	4,722	4,307	75	4,232	303	5,146

Table 8.—CANADIAN LABOUR INCOME
MONTHLY AVERAGES OR CALENDAR MONTHS

Salaries and Wages							
	Agriculture, Logging, Fishing Trapping, Mining	Manufacturing	Construction	Public Utilities, Transportation, Communications, Storage, Trade	Finance, Services (including government)	Supplementary Labour Income	Total
Million dollars							
1955	77	342	78	278	256	37	1,068
1956	87	379	93	307	283	41	1,190
1954 N	82	321	77	269	253	36	1,038
D	78	326	71	269	253	36	1,033
1955 J	73	316	60	258	244	35	986
F	70	325	57	258	246	35	991
M	62	328	57	260	250	35	992
A	61	333	64	268	249	36	1,011
M	72	338	74	275	253	37	1,049
J	80	344	85	281	262	38	1,090
J	83	343	86	284	251	38	1,085
A	85	351	93	284	256	38	1,107
S	84	354	94	287	266	38	1,123
O	86	354	100	288	264	39	1,131
N	86	354	89	292	268	39	1,128
D	85	357	78	293	265	39	1,117
1956 J	75	349	71	280	263	39	1,077
F	79	358	69	282	264	38	1,090
M	70	365	70	284	266	39	1,094
A	68	371	79	291	277	40	1,126
M	78	377	92	301	281	40	1,169
J	89	381	105	311	288	41	1,215
J	95	382	105	317	281	43	1,223
A	98	382	108	319	286	43	1,236
S	99	392	110	324	299	44	1,268
O	104	394	114	324	294	43	1,273
N	98	397	101	325	300	44	1,265
D	96	397	90	327	295	43	1,248

Source: Monthly Estimates of Canadian Labour Income, D.B.S.

Table 9.—EMPLOYMENT AND EARNINGS: By Industries
MONTHLY AVERAGES OR FIRST OF MONTH

	INDUSTRIAL COMPOSITE			FORESTRY			MINING		
	Employment	Aggregate payrolls	Weekly earnings*	Employment	Aggregate payrolls	Weekly earnings*	Employment	Aggregate payrolls	Weekly earnings*
	1949=100	Dollars		1949=100	Dollars		1949=100	Dollars	
1954	109.9	151.3	58.88	95.1	142.3	59.85	109.8	150.6	70.48
1955	112.5	160.2	60.87	101.8	153.9	60.31	113.4	161.8	73.26
1954 S	112.9	155.5	58.93	93.1	142.1	60.95	112.8	152.9	69.65
O	113.4	157.1	59.25	115.3	169.2	58.60	112.6	156.2	71.26
N	112.5	157.2	59.78	127.3	193.2	60.58	112.9	159.4	72.56
D	112.1	156.2	59.59	130.9	198.3	60.49	112.7	159.6	72.73
1955 J	109.1	149.2	58.49	122.2	183.2	59.84	110.8	151.8	70.33
F	105.8	148.8	60.15	106.6	156.0	58.42	110.2	157.4	73.40
M	105.6	150.3	60.86	92.5	149.9	64.68	110.0	157.5	73.57
A	105.7	150.0	60.68	68.3	102.0	59.54	110.0	154.3	72.01
M	107.4	153.1	60.96	54.0	81.9	60.52	109.0	152.6	71.92
J	111.7	158.8	60.76	81.5	119.6	58.61	111.9	156.9	72.06
J	115.3	164.1	60.87	101.3	151.5	59.69	115.5	163.7	72.83
A	116.1	166.0	61.13	98.3	152.5	61.94	116.5	166.4	73.37
S	118.3	169.0	61.11	104.5	155.7	59.48	117.4	167.7	73.34
O	118.5	170.4	61.49	119.7	173.6	57.93	116.5	167.8	73.99
N	118.2	171.4	61.97	133.8	204.1	60.92	116.6	172.3	75.92
D	117.9	170.9	62.02	139.5	217.1	62.14	116.5	173.1	76.32
1956 J	114.6	162.2	60.54	134.4	213.9	63.57	114.4	164.0	73.66
F	112.3	164.0	62.43	115.6	164.9	56.96	114.4	170.9	76.82
M	113.2	167.3	63.20	109.5	172.8	63.00	115.9	174.7	77.43
A	113.5	168.4	63.43	84.2	133.5	63.35	117.3	173.8	76.16
M	115.2	172.3	63.93	66.6	106.5	63.88	116.9	174.0	76.54
J	119.7	179.0	63.93	95.2	148.6	62.37	123.0	184.4	77.07
J	124.2	187.6	64.56	112.2	188.3	67.05	126.1	189.5	77.24
A	125.4	189.9	64.77	114.0	192.5	67.44	128.2	193.5	77.49
S	125.7	191.0	65.01	116.8	193.3	66.06	128.6	195.3	78.01
O	125.9 ^r	194.5 ^r	66.07 ^r	127.2 ^r	215.9 ^r	67.79 ^r	126.5 ^r	197.7 ^r	80.30 ^r
N	126.0	195.2	66.22	137.7	240.7	69.78	127.0	196.9	79.67

Reported by firms customarily employing 15 persons or more. Statistics throughout Tables 9 to 11 are compiled from data which relate to the last pay period of the preceding month. *Average weekly wages and salaries. Source: Employment and Payrolls, D.B.S.

Table 9.—EMPLOYMENT AND EARNINGS: By Industries—continued
MONTHLY AVERAGES OR FIRST OF MONTH

MANUFACTURING											
Total						Durable Goods ⁽¹⁾			Non-durable Goods ⁽²⁾		
Weekly Earnings											
Index Numbers											
Employment	Aggregate payrolls	Wages and salaries	Actual wages		Wages in 1949 dollars	Employment	Aggregate payrolls	Weekly earnings*	Employment	Aggregate payrolls	Weekly earnings*
			1949=100	Dollars							
1954	107.7	150.0	60.94	137.0	117.9	115.0	160.0	65.34	101.4	140.1	56.64
1955	109.3	158.4	63.34	142.1	122.0	116.6	168.8	67.90	102.9	148.1	58.89
1954 S	108.3	150.8	60.87	136.8	117.1	112.4	156.4	65.33	104.9	145.2	56.74
O	108.1	151.8	61.39	138.3	118.4	111.7	157.9	66.30	105.0	145.7	56.89
N	106.3	150.5	61.89	139.1	119.1	109.7	156.0	66.71	103.4	145.1	57.49
D	105.4	149.7	62.07	139.5	119.6	109.4	155.8	66.82	102.0	143.6	57.67
1955 J	103.2	143.5	60.80	134.5	115.6	108.7	150.5	64.97	98.5	136.6	56.82
F	103.6	148.2	62.53	140.3	120.6	109.5	156.4	67.00	98.6	140.2	58.25
M	105.7	152.5	63.11	141.7	122.2	113.3	163.4	67.68	99.1	141.8	58.62
A	106.5	154.2	63.28	142.2	122.5	114.9	166.2	67.88	99.3	142.3	58.70
M	107.3	156.6	63.81	143.6	123.4	116.0	169.3	68.49	99.8	144.1	59.13
J	109.3	158.9	63.54	143.0	123.4	118.2	171.3	68.00	101.6	146.6	59.08
J	111.6	161.5	63.28	142.2	122.6	119.8	172.5	67.54	104.5	150.7	59.07
A	111.4	161.0	63.18	141.9	121.9	119.5	171.4	67.33	104.4	150.6	59.08
S	114.0	164.9	63.24	142.1	121.6	120.2	173.9	67.89	108.6	156.0	58.81
O	113.4	166.2	64.04	144.1	123.2	119.5	176.3	69.21	108.1	156.1	59.11
N	112.8	166.5	64.54	145.4	124.3	119.6	176.7	69.35	106.9	156.4	59.90
D	112.3	166.3	64.71	145.7	124.6	119.9	177.4	69.44	105.8	155.3	60.10
1956 J	109.8	156.9	62.47	137.9	118.1	118.5	167.3	66.27	102.3	146.6	58.68
F	110.2	164.0	65.05	145.5	125.0	118.4	175.9	69.68	103.1	152.2	60.46
M	112.3	168.5	65.57	147.0	126.3	122.7	183.3	70.09	103.4	153.9	60.94
A	113.4	171.2	66.02	148.3	127.2	124.7	188.3	70.81	103.6	154.4	61.05
M	114.1	174.2	66.70	150.0	128.6	125.9	192.2	71.61	104.0	156.4	61.59
J	115.4	175.6	66.46	149.0	126.4	128.0	192.6	70.61	104.6	158.7	62.10
J	118.0	180.6	66.89	150.8	127.3	129.5	196.9	71.34	108.1	164.5	62.30
A	117.9	179.2	66.44	149.1	125.2	128.6	194.2	70.88	108.7	164.4	61.92
S	118.0	180.1	66.71	149.9	125.9	126.6	193.1	71.56	110.7	167.4	61.93
O	118.6 ^r	184.4 ^r	67.97 ^r	152.5	127.3	127.4 ^r	199.2 ^r	73.37	111.0 ^r	169.8 ^r	62.65 ^r
N	118.5	185.8	68.52	154.3	128.3	129.1	203.0	73.75	109.4	168.8	63.20

MANUFACTURING

Textile Products except Clothing									Clothing			Wood Products		
Employment	Aggregate payrolls	Weekly earnings*	Employment	Aggregate payrolls	Weekly earnings*	Employment	Aggregate payrolls	Weekly earnings*	Employment	Aggregate payrolls	Weekly earnings*			
												1949=100	Dollars	1949=100
1954	80.6	105.9	49.73	91.9	115.2	40.42	100.8	139.6	53.95					
1955	84.8	116.2	51.84	91.5	117.7	41.51	106.7	153.1	55.92					
1954 S	78.8	104.2	50.03	91.8	118.2	41.59	107.6	151.2	54.76					
O	80.0	107.9	51.05	93.1	119.3	41.37	106.6	150.9	55.20					
N	81.7	111.0	51.41	92.2	119.2	41.74	103.3	148.4	56.04					
D	81.7	109.7	50.81	90.2	115.1	41.19	99.6	142.3	55.70					
1955 J	80.3	105.2	49.56	86.3	104.5	39.07	96.7	130.5	52.64					
F	80.9	110.4	51.57	90.1	117.9	42.25	98.1	140.3	55.77					
M	83.4	115.0	52.13	92.4	121.6	42.46	99.9	143.5	56.04					
A	84.0	115.4	51.96	92.3	120.6	42.15	101.3	143.1	55.08					
M	84.4	115.9	51.95	90.5	117.1	41.81	102.3	145.5	55.54					
J	85.0	115.5	51.42	89.8	112.8	40.55	107.4	152.3	55.32					
J	85.6	117.5	51.95	89.6	111.1	40.04	112.9	160.4	55.44					
A	84.8	114.0	50.86	88.2	112.1	41.02	113.8	164.2	56.25					
S	85.7	117.1	51.73	93.1	121.1	42.04	115.4	167.4	56.59					
O	87.4	122.2	52.94	95.3	124.3	42.09	113.7	167.2	57.35					
N	87.9	123.0	52.97	95.3	125.5	42.53	111.4	165.6	57.98					
D	88.1	123.5	53.03	94.6	123.3	42.07	107.7	157.4	57.03					
1956 J	87.4	116.9	50.50	91.7	109.5	38.56	103.8	144.7	54.36					
F	88.2	124.3	53.22	95.4	127.2	43.10	103.1	150.6	57.02					
M	88.3	124.9	53.48	97.0	131.0	43.61	105.3	154.1	57.08					
A	88.0	121.0	51.96	96.6	127.2	42.52	106.2	154.1	56.61					
M	87.0	122.5	53.17	95.0	127.2	43.23	106.6	156.9	57.45					
J	80.2	113.4	53.42	93.6	123.1	42.46	111.9	164.3	57.27					
J	87.9	123.3	52.98	92.9	120.9	42.01	115.1	172.5	58.47					
A	86.6	120.0	52.36	90.9	121.0	42.98	117.4	171.8	57.09					
S	86.5	123.4	53.90	93.9	128.8	44.27	117.2	175.5	58.43					
O	86.1	124.1 ^r	54.47 ^r	94.7	133.4	45.48 ^r	115.4	178.0	60.16 ^r					
N	87.2	127.1	55.10	94.9	132.9	45.21	113.2	173.6	59.82					

*Average weekly wages and salaries.

⁽¹⁾Includes wood products, iron and steel products, transportation equipment, non-ferrous metal products, electrical apparatus and supplies, and non-metallic mineral products.

⁽²⁾Includes foods and beverages, tobacco and tobacco products, rubber products, leather products, textile products except clothing, clothing, paper products, printing, publishing and allied industries, products of petroleum and coal, chemical products, and miscellaneous manufacturing industries.

Table 9.—EMPLOYMENT AND EARNINGS: By Industries—continued
MONTHLY AVERAGES OR FIRST OF MONTH

MANUFACTURING									
Paper Products			Iron and Steel Products			Transportation Equipment			
	Employment	Aggregate payrolls	Weekly earnings*	Employment	Aggregate payrolls	Weekly earnings*	Employment	Aggregate payrolls	Weekly earnings*
	1949=100	Dollars		1949=100	Dollars		1949=100	Dollars	
1954	114.5	158.1	72.00	100.5	139.2	67.18	136.3	185.8	68.60
1955	117.8	168.7	74.70	102.0	148.4	70.42	130.4	184.7	71.12
1954	110.4	151.4	71.50	102.8	142.4	67.14	149.1	203.1	68.46
A	111.9	152.8	71.18	101.6	141.1	67.33	147.6	201.9	68.76
M	115.3	159.4	72.07	101.8	139.8	66.60	142.4	189.6	66.93
J	119.2	165.3	72.38	102.1	142.4	67.63	136.3	183.8	67.81
J	119.3	165.9	72.55	99.9	139.5	67.69	130.3	177.1	68.28
A	120.2	168.0	72.94	98.5	136.9	67.39	121.5	164.6	68.06
S	118.0	163.1	72.11	97.6	137.9	68.45	121.1	167.8	69.64
O	116.0	163.0	73.32	94.5	133.5	68.45	118.6	166.5	70.51
N	114.2	160.4	73.30	94.8	133.9	68.47	119.8	168.9	70.86
D	113.2	154.9	71.40	95.6	131.0	66.42	119.9	164.8	69.03
1955	111.0	156.0	73.40	96.4	136.2	68.50	121.4	171.6	71.02
J	111.6	157.3	73.57	97.9	140.2	69.41	133.8	190.9	71.71
F	112.0	157.6	73.45	99.2	142.7	69.72	137.4	198.3	72.49
M	114.1	161.5	73.86	100.8	146.0	70.20	138.6	202.8	73.51
A	118.0	168.0	74.30	102.2	147.5	69.91	138.5	199.5	72.38
M	121.3	174.5	75.07	102.7	149.4	70.51	137.8	191.4	69.78
J	122.6	179.2	76.26	103.0	148.9	70.08	134.2	184.9	69.23
A	124.4	180.8	75.84	105.3	156.0	71.75	128.6	176.7	69.03
S	123.5	178.9	75.61	106.7	160.0	72.68	122.6	176.3	72.29
O	121.7	178.8	76.62	107.2	161.1	72.82	124.2	175.7	71.11
N	119.7	176.8	77.04	107.1	161.4	73.04	128.2	183.2	71.81
D	118.6	171.3	75.38	106.2	153.3	69.93	128.6	171.6	67.04
1956	117.3	172.6	76.77	107.2	161.6	73.06	129.5	184.9	71.71
J	118.0	174.1	76.95	108.9	165.7	73.75	141.8	204.2	72.35
F	118.4	176.1	77.60	110.8	168.3	73.56	144.9	215.1	74.56
M	120.9	179.1	77.27	111.7	172.2	74.67	146.4	219.5	75.31
M	124.3	188.6	79.20	113.2	174.8	74.83	146.1	208.6	71.75
J	128.0	199.2	81.16	114.7	175.7	74.20	145.3	214.8	74.31
J	128.8	199.5	80.83	113.5	174.4	74.40	141.3	206.8	73.57
A	129.6	199.5	80.32	113.0	176.5	75.63	131.1	191.9	73.57
S	127.5 ^r	198.3	81.18 ^r	113.0 ^r	181.6 ^r	77.84 ^r	136.0 ^r	204.1 ^r	75.36 ^r
O	126.4	195.9	80.89	113.7	182.8	77.89	143.2	217.9	76.47
N									

MANUFACTURING						CONSTRUCTION			
Electrical Apparatus and Supplies			Chemical Products			Total			
	Employment	Aggregate payrolls	Weekly earnings*	Employment	Aggregate payrolls	Weekly earnings*	Employment	Aggregate payrolls	Weekly earnings*
	1949=100	Dollars		1949=100	Dollars		1949=100	Dollars	
1954	133.7	185.8	65.95	120.9	168.9	66.58	110.7	163.0	61.04
1955	136.4	196.8	68.13	121.9	178.3	69.76	114.9	172.1	61.95
1954	135.7	187.7	65.78	120.9	166.9	65.84	89.2	135.4	62.85
A	132.9	186.3	66.68	121.5	168.9	66.30	98.2	145.4	61.33
M	131.3	181.9	65.88	122.2	170.1	66.36	110.0	157.1	59.13
J	130.5	183.1	66.41	123.2	172.6	66.80	118.0	175.1	61.41
J	127.5	178.3	66.18	121.6	172.2	67.51	125.4	187.2	61.81
A	131.1	184.3	66.54	122.0	171.1	66.86	129.0	190.1	60.99
S	132.1	187.4	67.02	122.1	172.1	67.20	127.7	189.2	61.34
O	133.4	188.4	66.75	121.0	172.6	68.02	124.0	184.3	61.61
N	133.4	189.1	67.00	120.4	171.3	67.88	119.7	177.2	61.35
D	131.7	182.1	65.30	119.6	171.6	68.41	104.2	142.6	56.70
1955	132.3	188.2	67.21	119.5	171.9	68.60	91.1	137.1	62.36
J	132.6	188.5	67.20	119.9	172.8	68.74	87.0	132.6	63.16
F	131.9	188.9	67.67	120.0	173.6	68.98	88.3	132.3	62.07
M	131.1	189.6	68.33	121.0	176.0	69.38	99.2	145.7	60.88
M	133.1	192.5	68.31	122.4	178.5	69.54	115.2	168.0	60.47
J	135.0	196.7	68.84	121.3	178.1	70.02	125.8	186.2	61.36
J	133.9	192.3	68.07	121.5	178.8	70.16	132.2	199.3	62.49
A	140.3	203.9	68.68	124.7	183.3	70.14	138.9	212.6	63.44
S	145.2	211.5	68.80	124.0	183.7	70.62	138.2	210.6	63.19
O	144.4	213.3	69.70	124.1	185.8	71.38	134.0	206.5	63.89
N	145.2	213.8	69.50	124.6	185.7	71.09	125.2	191.3	63.33
D	144.3	204.3	66.81	122.8	183.3	71.15	105.1	148.9	58.71
1956	143.0	213.6	70.50	124.0	186.7	71.81	102.9	164.6	66.29
J	146.0	218.1	70.50	124.0	188.2	72.34	101.9	165.5	67.32
F	148.3	222.8	70.95	125.1	191.5	72.95	101.4	163.3	66.78
M	149.2	228.8	72.38	126.5	194.3	73.19	115.0	187.4	67.58
M	151.1	231.0	72.14	128.8	198.5	73.44	133.1	217.6	67.76
J	152.9	234.2	72.31	129.7	200.7	73.75	151.5	246.5	67.44
J	151.9	232.7	72.32	128.9	200.3	74.11	156.3	264.8	70.25
A	155.8	240.5	72.87	129.5	201.1	74.05	156.6	269.2	71.25
S	156.3	245.7	74.23 ^r	130.0 ^r	204.7 ^r	75.09 ^r	152.2 ^r	267.6 ^r	72.87 ^r
O	150.3	251.7	74.57	128.9	203.8	75.37	151.0	262.5	72.08
N									

*Average weekly wages and salaries.

Table 9.—EMPLOYMENT AND EARNINGS: By Industries—concluded
MONTHLY AVERAGES OR FIRST OF MONTH

	CONSTRUCTION			TRANSPORTATION, STORAGE AND COMMUNICATION			PUBLIC UTILITY OPERATION			
	Buildings and Structures			Employment	Aggregate payrolls	Weekly earnings*	Employment	Aggregate payrolls	Weekly earnings*	
	Employment	Aggregate payrolls	Weekly earnings*							
	1949=100	Dollars	Dollars	1949=100	Dollars	Dollars	1949=100	Dollars	Dollars	
1954	115.8	170.8	65.68	109.0	142.2	62.62	115.7	164.4	67.76	
1955	117.4	175.6	66.50	110.5	148.3	64.39	118.9	176.2	70.56	
1954	A	127.3	191.5	67.00	113.4	148.2	62.75	121.7	170.5	67.00
	S	130.4	192.4	65.71	113.3	148.3	62.83	121.9	171.2	66.85
	O	129.2	192.2	66.28	112.3	148.1	63.31	119.6	169.1	67.28
	N	125.0	186.6	66.54	110.8	147.9	64.09	119.0	171.1	68.44
	D	120.6	179.3	66.27	109.9	145.3	63.46	118.3	169.3	68.09
1955	J	104.7	142.0	60.47	107.7	141.7	63.15	116.5	167.3	68.33
	F	97.2	144.2	66.19	104.3	137.3	63.18	113.2	168.2	70.71
	M	93.1	139.9	67.00	103.6	138.5	64.13	113.4	168.8	70.83
	A	93.3	137.7	65.80	104.3	138.7	63.81	113.4	169.3	71.03
	M	103.1	151.5	65.52	107.7	144.3	64.32	114.8	171.0	70.86
	J	116.4	169.5	64.95	111.4	149.0	64.18	119.1	177.7	70.99
	J	125.9	185.8	65.76	113.9	152.8	64.40	123.3	181.1	69.90
	A	132.8	200.3	67.25	115.9	157.4	65.14	124.5	182.5	69.81
	S	138.6	213.8	68.78	116.0	155.9	64.48	125.8	184.5	69.81
	O	138.9	213.4	68.51	115.1	156.0	65.02	121.9	180.8	70.61
	N	136.9	212.0	69.02	113.6	154.1	65.10	120.5	181.5	71.69
	D	127.7	197.2	68.80	112.7	154.4	65.74	120.1	182.2	72.18
1956	J	110.3	152.5	61.63	111.3	151.2	65.17	119.8	179.3	71.24
	F	113.0	180.7	71.22	109.4	147.2	64.57	119.3	182.1	72.61
	M	111.2	181.7	72.81	110.0	149.5	65.20	118.6	183.4	73.59
	A	112.7	180.1	71.21	111.2	151.5	65.41	118.4	183.0	73.63
	M	125.3	205.2	73.01	114.3	155.6	65.34	121.4	185.9	72.91
	J	139.4	230.7	73.77	118.5	162.2	65.74	125.2	191.5	72.84
	J	149.8	250.7	74.56	121.3	171.4	67.82	128.8	197.4	72.98
	A	160.7	276.4	76.63	124.9	177.0	67.99	132.0	203.0	73.24
	S	164.2	286.9	77.85	124.7	176.9	68.06	134.4	211.2	74.76
	O	161.2 ^r	286.0 ^r	79.05 ^r	123.2	178.4 ^r	69.50 ^r	131.3 ^r	210.8 ^r	76.37 ^r
	N	161.5	283.3	78.16	121.8	176.2	69.41	129.8	208.4	76.38

	TRADE			FINANCE, INSURANCE AND REAL ESTATE			SERVICE		
	Employment	Aggregate payrolls	Weekly earnings*	Employment	Aggregate payrolls	Weekly earnings*	Employment	Aggregate payrolls	Weekly earnings*
	1949=100	Dollars	Dollars	1949=100	Dollars	Dollars	1949=100	Dollars	Dollars
1954	114.6	156.5	50.60	127.4	162.3	53.78	111.4	148.9	38.77
1955	118.1	166.3	52.25	132.0	176.6	56.48	114.5	159.6	40.54
1954	A	113.9	157.8	51.38	127.8	164.1	118.9	157.1	38.49
	S	114.0	157.0	51.09	129.7	165.6	118.9	155.8	38.17
	O	116.2	159.2	50.85	130.7	166.8	116.1	155.8	39.04
	N	117.4	161.1	50.93	130.8	167.8	112.0	153.0	39.73
	D	121.1	163.5	50.11	130.9	168.3	110.6	152.4	40.09
1955	J	121.9	166.6	50.72	130.9	168.8	109.3	148.8	39.57
	F	112.7	157.4	51.83	131.2	171.1	108.6	148.9	39.90
	M	111.7	156.3	51.96	131.2	172.3	108.0	148.9	40.11
	A	112.8	158.2	52.04	131.6	175.3	108.6	150.5	40.34
	M	114.8	161.5	52.21	131.7	176.5	111.0	155.5	40.78
	J	116.9	164.6	52.30	132.3	177.0	113.7	159.0	40.68
	J	118.1	168.1	52.82	132.7	178.5	118.6	164.2	40.28
	A	117.7	168.0	53.01	133.6	178.9	121.2	167.4	40.20
	S	118.2	168.7	52.98	133.8	178.6	121.6	168.0	40.21
	O	121.5	172.0	52.56	131.7	180.3	119.6	168.2	40.91
	N	123.5	174.8	52.59	131.9	180.6	117.9	168.3	41.48
	D	127.8	178.8	51.99	132.0	181.0	116.3	167.9	42.04
1956	J	129.0	183.0	52.72	132.0	181.3	115.4	165.0	41.64
	F	119.1	171.8	53.61	132.3	183.0	115.2	166.1	42.02
	M	118.7	172.6	54.06	133.9	186.7	115.9	169.0	42.48
	A	121.1	176.4	54.15	134.6	193.1	117.8	172.3	42.60
	M	122.0	179.0	54.53	135.1	194.8	120.1	176.8	42.91
	J	124.0	182.7	54.79	135.6	194.3	124.7	182.7	42.73
	J	126.0	187.1	55.22	136.8	195.4	130.9	189.8	42.28
	A	125.2	186.4	55.36	137.5	196.5	134.4	195.1	42.32
	S	125.8	186.9	55.24	137.7	196.9	134.4	195.3	42.37
	O	129.4 ^r	191.6 ^r	55.07 ^r	140.5 ^r	200.3 ^r	129.0 ^r	191.7 ^r	43.33 ^r
	N	131.0	193.0	54.81	140.4	200.6	127.2	191.2	43.80

*Average weekly wages and salaries.

Table 10.—EMPLOYMENT AND EARNINGS: By Provinces
MONTHLY AVERAGES OR FIRST OF MONTH

	NEWFOUNDLAND			PRINCE EDWARD ISLAND			NOVA SCOTIA			NEW BRUNSWICK	
	Employment	Aggregate payrolls	Weekly earnings*	Employment	Aggregate payrolls	Weekly earnings*	Employment	Aggregate payrolls	Weekly earnings*	Employment	
	1949=100	Dollars	1949=100	Dollars	1949=100	Dollars	1949=100	Dollars	1949=100		
1954	128.2	186.1	54.47	110.1	144.9	44.37	97.7	129.3	49.57	97.8	
1955	131.0	189.0	54.08	113.3	153.3	45.64	96.8	131.2	50.70	103.1	
1954	139.1	203.0	54.77	119.4	156.7	44.27	100.2	133.4	49.81	101.0	
A	139.2	203.8	54.94	121.2	156.3	43.48	101.0	132.3	48.98	100.5	
O	143.5	210.9	55.15	120.6	157.6	44.04	101.5	134.7	49.66	102.0	
N	141.1	202.5	53.85	121.5	158.9	44.08	101.2	132.8	49.09	98.9	
D	136.4	198.7	54.66	117.8	153.4	43.92	98.5	130.5	49.56	101.9	
1955	123.5	163.9	49.81	103.2	133.8	43.67	96.8	125.0	48.28	102.9	
J	113.9	159.2	52.43	96.7	132.7	46.27	91.7	123.4	50.36	96.3	
F	110.3	159.2	54.17	101.4	137.3	45.61	91.4	125.4	51.35	96.2	
M	113.4	161.3	53.36	97.6	138.4	47.77	92.3	127.9	51.84	95.0	
A	118.8	172.6	54.50	107.6	152.3	47.72	91.6	125.6	51.32	93.9	
M	129.7	183.9	53.22	117.4	164.2	47.11	96.5	130.5	50.63	100.4	
J	138.4	204.8	55.53	118.2	159.0	45.33	98.6	134.3	50.96	104.7	
A	143.6	212.5	55.51	119.3	159.5	45.09	98.7	135.2	51.25	106.5	
S	144.1	214.6	55.88	123.6	162.9	44.41	101.6	136.7	50.32	111.4	
O	147.5	214.1	54.46	124.2	164.3	44.60	103.2	138.1	50.08	110.7	
N	147.9	216.7	54.98	129.9	171.7	44.56	99.1	135.0	50.96	109.6	
D	140.9	207.0	55.11	120.9	163.5	45.59	100.5	137.0	51.01	110.2	
1956	125.1	175.6	52.67	113.4	151.7	45.11	99.5	132.8	49.92	107.4	
J	122.7	177.2	54.20	108.4	153.5	47.74	96.9	136.4	52.68	108.2	
F	119.5	177.1	55.58	125.7	165.6	44.40	100.4	140.7	52.43	105.4	
M	117.7	175.5	55.96	105.7	145.6	46.43	95.2	132.8	52.19	102.0	
A	119.4	174.8	54.94	102.3	143.3	47.24	93.7	133.1	53.14	99.0	
M	133.5	199.3	56.00	111.9	163.4	49.24	101.7	142.1	52.25	107.5	
J	147.2	231.1	58.88	118.9	167.5	47.49	105.1	148.9	53.03	115.8	
A	153.8	242.8	59.24	122.6	174.7	48.03	105.9	151.2	53.42	116.5	
S	156.1	242.7	58.34	127.3	177.2	46.92	106.9	152.1	53.25	116.7	
O	154.6 ^r	246.1 ^r	59.75 ^r	127.3	181.0	47.93	104.6 ^r	150.6 ^r	53.88 ^r	113.9	
N	151.3	241.4	59.88	126.6	182.1	48.48	105.5	149.1	52.89	112.8	

	NEW BRUNSWICK		QUEBEC			ONTARIO			MANITOBA	
	Aggregate payrolls	Weekly earnings*	Employment	Aggregate payrolls	Weekly earnings*	Employment	Aggregate payrolls	Weekly earnings*	Employment	Aggregate payrolls
	1949=100	Dollars	1949=100	Dollars	1949=100	Dollars	1949=100			
1954	130.1	50.36	109.2	149.9	56.40	110.9	153.2	61.15	104.8	139.0
1955	141.4	51.91	112.0	159.5	58.43	113.0	162.1	63.43	105.0	143.6
1954	132.5	49.63	110.9	152.7	56.55	111.3	154.8	61.53	108.5	145.5
A	133.6	50.26	112.2	154.9	56.69	111.6	154.2	61.17	109.1	146.7
O	137.1	50.85	113.8	157.2	56.75	111.8	155.7	61.61	109.2	146.3
N	133.0	50.85	113.5	158.1	57.21	110.8	155.9	62.22	107.9	145.9
D	137.0	50.83	113.7	158.5	57.24	110.8	155.0	61.87	107.6	144.1
1955	137.1	50.37	109.7	150.0	56.18	109.2	151.1	61.20	103.5	136.8
J	133.0	52.21	105.7	148.7	57.76	107.4	152.0	62.61	100.7	135.5
F	137.2	53.94	104.6	149.3	58.61	108.2	154.7	63.24	98.8	134.7
M	135.3	53.87	103.4	146.6	58.22	108.8	155.6	63.25	98.5	134.3
A	130.0	52.39	105.3	150.0	58.45	110.3	158.7	63.64	101.2	137.9
M	136.5	51.41	110.6	156.1	57.93	113.0	162.5	63.61	104.8	143.1
J	140.2	50.65	114.2	161.2	57.92	115.7	166.1	63.48	107.4	147.7
A	144.9	51.45	115.0	163.9	58.49	115.3	165.3	63.44	108.6	150.3
S	150.5	51.49	117.6	168.8	58.90	117.0	167.9	63.47	109.6	151.1
O	150.8	51.50	118.8	171.5	59.27	117.1	170.0	64.20	109.7	151.2
N	150.6	51.95	119.4	173.2	59.50	117.1	170.5	64.43	109.1	151.9
D	150.7	51.68	119.7	174.8	59.93	117.1	170.9	64.55	108.5	149.1
1956	152.2	53.55	115.6	164.6	58.44	115.3	163.4	62.70	105.2	144.0
J	154.8	54.07	112.5	164.3	59.94	113.5	166.6	64.94	103.2	143.4
F	153.4	55.01	112.1	166.2	60.83	115.5	171.5	65.67	102.8	144.6
M	148.3	54.97	111.4	164.4	60.58	116.7	174.5	66.14	102.9	144.4
A	141.2	53.89	113.3	169.0	61.21	118.3	178.2	66.63	103.8	147.3
M	149.4	52.52	117.4	176.2	61.57	121.2	181.9	66.41	107.1	151.7
J	163.9	53.49	124.3	186.3	61.52	123.7	187.6	67.06	110.7	160.4
A	170.2	55.25	124.2	187.6	61.95	124.1	188.3	67.15	113.0	164.3
S	172.6	55.91	125.2	190.7	62.51	123.4	187.3	67.17	113.8	165.6
O	169.0 ^r	56.08 ^r	126.1 ^r	195.1 ^r	63.49 ^r	124.7 ^r	192.2 ^r	68.22 ^r	113.0 ^r	165.9
N	169.6	56.85	126.5	196.6	63.79	125.8	195.1	68.61	112.2	163.9

*Average weekly wages and salaries. Reported by firms customarily employing 15 persons or more.
Source: Employment and Payrolls, D.B.S.

Table 10.—EMPLOYMENT AND EARNINGS: By Provinces—concluded

MONTHLY AVERAGES OR FIRST OF MONTH

	MANITOBA			SASKATCHEWAN			ALBERTA			BRITISH COLUMBIA		
	Weekly earnings*	Employment	Aggregate payrolls	Weekly earnings*	Employment	Aggregate payrolls	Weekly earnings*	Employment	Aggregate payrolls	Weekly earnings*		
	Dollars	1949=100	Dollars	Dollars	1949=100	Dollars	Dollars	1949=100	Dollars			
1954	56.40	118.0	160.0	56.09	127.6	172.8	60.08	106.2	149.8	64.34		
1955	58.14	117.2	164.2	57.88	132.6	185.3	62.01	111.3	160.7	65.79		
1954 M	56.02	110.0	147.4	55.49	119.0	160.4	59.82	103.2	147.6	65.24		
J	55.82	116.9	156.8	55.56	124.7	166.4	59.25	106.3	151.6	65.05		
J	56.63	123.0	166.7	56.10	130.9	176.6	59.90	109.2	156.5	65.40		
A	57.02	127.7	175.9	57.03	137.0	185.7	60.17	112.0	159.0	64.79		
S	57.19	126.5	173.2	56.69	136.4	181.7	59.14	113.1	158.9	64.14		
O	56.96	123.6	168.8	56.51	135.5	185.3	60.70	112.6	159.1	64.45		
N	57.50	123.9	172.8	57.71	133.6	187.3	62.21	110.3	157.2	65.05		
D	56.97	123.5	170.8	57.20	133.7	185.5	61.61	107.1	152.5	64.97		
1955 J	56.23	115.8	157.9	56.43	128.5	171.1	59.09	103.9	142.6	62.60		
F	57.27	107.8	148.5	56.98	123.7	172.9	62.05	99.8	141.8	64.82		
M	58.00	106.7	148.1	57.38	121.4	168.9	61.74	101.0	144.6	65.31		
A	58.01	106.1	145.7	56.83	121.2	166.7	61.07	103.1	146.3	64.70		
M	57.94	108.7	149.3	56.81	121.0	165.4	60.66	106.2	153.2	65.82		
J	58.05	117.4	164.2	57.85	129.8	179.1	61.26	110.4	159.5	65.90		
J	58.44	122.7	173.3	58.41	138.1	193.7	62.26	115.1	167.8	66.51		
A	58.84	125.7	179.0	58.93	143.0	201.5	62.55	118.0	173.3	67.00		
S	58.60	126.3	179.6	58.81	143.8	202.9	62.66	121.8	176.1	65.94		
O	58.60	123.9	175.6	58.62	142.7	200.1	62.27	120.4	175.1	66.35		
N	59.20	124.2	176.3	58.70	140.0	203.7	64.60	119.2	176.5	67.55		
D	58.45	121.6	172.8	58.79	137.5	198.0	63.94	116.6	171.1	66.93		
1956 J	58.23	113.3	159.2	58.09	133.6	188.2	62.53	111.4	159.2	65.21		
F	59.05	107.9	153.9	58.96	132.2	193.4	64.92	109.1	161.0	67.33		
M	59.79	107.1	154.5	59.67	132.0	194.9	65.53	110.9	165.6	68.13		
A	59.67	108.3	157.2	60.01	134.4	197.7	65.33	113.2	170.4	68.65		
M	60.32	111.9	162.2	59.96	136.7	199.2	64.72	117.5	179.1	69.57		
J	60.21	122.4	177.7	60.05	148.5	220.8	66.06	122.1	186.6	69.74		
J	61.57	127.6	188.6	61.12	155.9	235.4	67.06	125.1	196.7	71.75		
A	61.82	130.7	197.5	62.48	162.7	246.0	67.16	129.0	200.5	70.94		
S	61.84	131.0	202.2	63.79	162.5	249.5	68.22	131.1	203.5	70.83		
O	62.37*	129.7*	200.8*	63.98*	158.3*	249.1*	69.93*	130.0*	206.4*	72.46*		
N	62.09	128.8	198.3	63.65	155.4	244.3	69.85	127.3	200.7	71.94		

Table 11.—EMPLOYMENT AND EARNINGS: By Cities

MONTHLY AVERAGES OR FIRST OF MONTH

	HALIFAX			MONTREAL			QUEBEC CITY		
	Employment	Aggregate payrolls	Weekly earnings*	Employment	Aggregate payrolls	Weekly earnings*	Employment	Aggregate payrolls	Weekly earnings*
	1949=100	Dollars	Dollars	1949=100	Dollars	Dollars	1949=100	Dollars	Dollars
1954	113.5	152.0	47.68	110.8	151.9	57.21	110.7	150.8	48.33
1955	112.9	157.4	49.60	112.8	160.9	59.49	107.9	154.4	50.76
1954 J	109.4	145.5	47.31	110.8	150.2	56.61	111.5	152.1	48.43
J	111.9	148.7	47.27	111.5	152.2	57.00	113.8	152.1	47.49
A	112.9	151.7	47.81	110.5	152.2	57.50	114.1	155.4	48.36
S	110.9	149.7	48.02	111.4	153.7	57.63	115.0	158.6	48.99
O	114.0	153.6	47.95	111.9	154.9	57.79	115.5	159.9	49.18
N	113.4	151.3	47.47	110.7	154.2	58.15	114.0	158.1	49.25
D	114.4	152.6	47.48	112.4	156.5	58.10	111.7	156.4	49.72
1955 J	114.3	151.2	47.09	109.9	148.9	56.59	104.9	144.2	48.81
F	110.6	151.3	48.68	107.1	150.1	58.50	102.0	141.2	49.16
M	114.4	160.8	49.98	107.7	152.3	59.05	101.3	141.3	49.52
A	118.0	169.1	50.99	108.4	153.3	59.04	102.8	143.7	49.59
M	108.7	150.9	49.39	110.7	158.3	59.67	106.1	151.0	50.55
J	108.5	151.3	49.61	113.0	160.3	59.21	107.5	154.4	50.96
J	109.8	155.1	50.25	114.2	162.3	59.33	108.9	154.5	50.38
A	111.3	161.9	51.75	113.6	162.5	59.73	111.4	161.3	51.39
S	113.0	158.0	49.76	115.8	167.2	60.38	112.5	164.8	52.00
O	115.4	158.1	48.75	117.3	169.9	60.47	112.9	166.9	52.48
N	113.6	158.0	49.45	117.7	171.9	60.93	112.3	164.6	52.01
D	117.2	163.3	49.55	118.7	173.5	60.97	111.9	164.7	52.23
1956 J	119.5	161.5	48.03	116.0	163.7	58.83	106.2	148.9	49.75
F	115.7	170.2	52.30	114.2	167.8	61.25	103.7	153.0	52.38
M	117.0	172.0	52.26	114.0	168.4	61.60	103.7	153.2	52.40
A	117.6	171.1	51.76	115.3	170.9	61.82	104.0	151.2	51.60
M	114.1	163.0	50.80	117.7	177.1	62.73	107.9	160.1	52.67
J	115.1	166.6	51.47	119.5	179.7	62.71	108.6	167.5	54.70
J	117.4	172.6	52.31	121.2	181.9	62.61	114.8	175.1	54.10
A	118.4	174.5	52.48	120.7	182.7	63.12	116.4	176.3	53.71
S	120.5	176.3	52.07	122.7	187.4	63.65	116.1	176.9	54.04
O	119.3*	174.0*	51.91*	124.9*	192.7*	64.38*	117.1*	180.6*	54.69*
N	119.5	172.8	51.45	124.9	193.5	64.59	117.1	182.0	55.12

18 Reported by firms customarily employing 15 persons or more. *Average weekly wages and salaries. Source: Employment and Payrolls, D.B.S.

Table 12.—AVERAGE HOURLY EARNINGS
MONTHLY AVERAGES OR FIRST OF MONTH

	MINING			MANUFACTURING							
	Total	Metal Mining	Coal Mining	Total	Durable Goods	Non-durable Goods	Foods and Beverages Total	Meat products	Tobacco and Tobacco Products	Rubber Products	Leather Products
Cents per hour											
1954	157.3	161.4	148.4	140.8	151.6	129.4	120.6	149.2	135.5	145.8	99.3
1955	161.1	165.4	148.1	144.5	155.7	132.7	124.7	153.8	137.8	148.4	101.5
1954 S	155.8	160.4	146.1	139.5	150.9	128.4	115.6	147.4	141.8	144.3	98.8
O	157.0	161.3	148.7	139.7	151.5	128.1	114.9	148.7	141.2	145.2	99.6
N	158.4	162.8	148.4	140.5	151.6	129.6	119.4	149.8	141.2	144.7	100.8
D	158.6	162.7	149.7	141.2	152.5	130.0	121.3	152.2	131.9	144.4	100.0
1955 J	160.6	164.4	149.3	142.8	153.0	132.3	126.3	152.6	124.3	144.8	100.9
F	160.3	163.6	147.9	142.7	153.8	131.2	125.5	153.7	121.6	145.6	100.4
M	160.6	164.3	146.3	143.5	155.0	131.2	125.6	153.8	125.7	147.5	100.0
A	160.4	163.6	147.4	144.3	155.8	131.8	126.3	154.8	128.1	148.8	100.3
M	160.3	165.3	146.7	145.4	156.7	132.9	126.9	154.9	142.7	148.5	100.4
J	160.0	164.5	147.6	145.5	156.2	133.8	126.7	154.5	148.5	148.9	101.4
J	159.9	164.6	147.0	145.0	155.7	133.6	123.0	153.0	148.2	149.5	102.6
A	160.5	164.5	147.6	145.1	155.6	133.8	124.1	152.2	147.2	147.7	100.9
S	160.5	164.9	147.5	143.8	155.9	131.6	118.7	152.9	145.5	147.8	101.7
O	161.9	166.6	148.5	144.8	156.7	132.5	121.5	154.0	146.5	150.3	102.1
N	163.4	168.2	150.4	145.4	157.0	133.5	124.7	155.0	142.9	150.8	103.3
D	165.2	170.4	150.9	146.1	157.4	134.2	127.4	153.7	132.8	150.4	103.5
1956 J	165.1	169.4	151.5	147.5	157.6	136.5	131.4	153.1	135.0	151.0	103.8
F	166.2	170.5	151.3	147.3	159.0	134.9	130.0	155.5	124.4	151.9	103.8
M	166.8	171.5	150.0	148.5	160.6	135.2	130.1	155.0	126.0	150.8	103.6
A	168.5	173.5	150.0	150.5	162.2	137.1	132.2	158.3	140.2	153.9	103.4
M	169.0	175.7	147.5	151.1	162.9	137.5	131.4	155.5	149.9	157.0	103.7
J	170.5	177.5	147.8	151.9	162.6	139.6	131.7	156.3	149.6	156.3	104.4
J	172.0	179.9	147.3	152.7	163.4	140.6	131.0	155.9	150.6	155.6	104.4
A	172.7	180.7	148.2	152.4	163.6	140.0	128.3	154.7	150.1	157.2	103.4
S	173.8	180.9	146.8	152.1	164.4	139.3	127.0	154.6	148.3	157.3	103.7
O	176.2	183.5	149.4	153.3	166.2	139.6	126.5	156.2	147.8	159.1	105.7
N	177.3 ^r	185.3 ^r	149.9	154.7	167.2	140.9	130.6 ^r	163.3 ^r	148.7	161.6	106.8
D	179.0	187.0	150.8	155.5	168.1	141.5	132.7	164.3	132.5	160.8	108.0

MANUFACTURING

	Textile Products except Clothing			Wood Products			Paper Products			Iron and Steel Products	
	Total	Cotton goods	Clothing	Total	Saw and planing mills	Furniture	Total	Pulp and paper mills	Printing Publishing and Allied Industries	Total	Primary iron and steel
Cents per hour											
1954	110.1	111.2	98.6	125.5	133.8	114.3	160.2	171.2	165.3	157.3	171.3
1955	111.9	112.7	98.2	128.7	136.9	117.4	166.3	177.8	172.0	163.1	180.0
1954 S	109.2	110.5	98.9	125.8	132.7	115.6	161.0	171.4	165.3	157.2	171.0
O	109.6	111.5	98.7	126.2	133.8	114.8	161.1	172.0	166.4	158.0	173.7
N	110.6	112.0	98.3	127.3	135.7	115.3	162.5	173.5	166.5	158.0	173.3
D	110.2	111.7	97.8	127.2	136.4	115.2	162.9	174.0	167.0	158.5	173.2
1955 J	110.7	111.8	99.1	127.4	137.2	115.1	162.9	173.8	167.1	158.0	173.2
F	110.8	111.8	99.2	127.6	136.7	115.5	163.8	174.8	169.0	160.0	174.5
M	111.6	112.6	98.7	127.9	137.0	116.0	163.6	174.6	170.3	161.2	176.3
A	112.0	113.1	98.8	128.3	137.0	116.4	163.8	174.6	171.8	161.8	176.1
M	112.5	113.3	98.5	129.0	137.8	117.4	163.8	174.6	172.3	162.6	176.8
J	112.5	113.5	97.6	128.4	135.8	117.7	165.5	176.3	172.8	162.8	178.5
J	113.0	113.9	98.0	127.8	134.3	117.9	166.9	178.3	172.3	163.3	179.1
A	111.6	111.4	98.0	128.4	135.3	117.5	169.0	180.2	171.4	163.3	179.7
S	111.8	113.7	97.9	128.6	135.3	118.6	168.9	180.7	171.4	164.8	184.8
O	112.1	113.0	97.7	129.9	137.4	118.5	168.3	180.7	173.9	166.0	186.2
N	112.0	112.2	97.5	130.9	139.3	119.1	169.1	181.8	174.9	166.3	186.5
D	112.3	112.6	97.2	130.6	139.6	119.3	170.5	183.4	176.2	167.1	188.7
1956 J	112.2	111.1	97.7	131.1	140.9	118.1	170.9	183.1	175.9	166.5	188.7
F	112.9	113.4	98.6	131.0	141.1	118.8	171.2	183.5	177.4	168.5	188.7
M	113.2	113.6	99.2	131.3	141.2	119.5	171.5	183.4	178.4	169.7	190.0
A	113.1	112.0	99.9	132.6	142.9	120.1	172.4	184.5	179.8	170.0	191.0
M	113.7	113.6	99.6	132.5	142.3	121.3	171.9	183.8	180.1	171.0	190.3
J	113.9	112.0	99.9	132.8	141.0	122.5	176.4	189.1	181.0	171.8	193.3
J	114.2	114.1	100.7	134.1	142.4	123.2	180.3	193.3	181.3	171.6	190.2
A	115.1	115.4	101.4	133.2	141.7	122.1	180.7	193.1	180.0	172.9	194.4
S	116.1	117.3	102.2	134.4	142.3	124.1	180.1	192.9	180.2	174.9	202.6
O	116.9	118.9	103.4	136.4	144.9	125.2	181.2	194.4	181.7	176.8	206.1
N	117.7 ^r	120.1	103.2 ^r	136.1	145.0 ^r	125.0 ^r	181.1 ^r	194.8 ^r	182.5 ^r	177.1 ^r	206.3 ^r
D	118.1	120.4	103.1	136.9	146.3	125.9	181.6	195.5	183.0	177.7	206.0

20 Data are for hourly rated wage earners of firms customarily employing 15 persons or more. Statistics throughout Tables 12 and 13 are compiled from data which relate to the last pay period of the preceding month. Source: Man-Hours and Hourly Earnings, D.B.S.

Table 12.—AVERAGE HOURLY EARNINGS—concluded
MONTHLY AVERAGES OR FIRST OF MONTH

	MANUFACTURING									CONSTRUCTION	
	Iron and Steel Products	Transportation Equipment			Non-ferrous Metal Products	Electrical Apparatus and Supplies	Non-Metallic Mineral Products	Products of Petroleum and Coal	Chemical Products	Total	Buildings and Structures
		Agricultural implements	Total	Railroad and rolling stock equipment							
	Cents per hour										
1954	163.8	161.5	159.3	171.2	159.4	149.7	141.4	188.3	144.6	148.3	160.6
1955	167.4	166.5	159.7	179.4	165.8	150.8	146.0	195.5	150.7	150.9	162.5
1954	S	160.1	161.9	158.4	171.6	159.3	150.9	141.5	188.7	146.3	155.5
	O	154.3	162.8	159.4	172.7	160.2	150.1	142.5	191.0	146.4	156.1
	N	158.2	162.5	159.4	174.0	161.1	148.7	143.0	192.3	146.6	157.1
	D	159.8	164.0	158.5	174.4	161.5	148.7	142.9	191.7	147.0	159.5
1955	J	164.9	163.7	157.8	172.7	163.8	147.9	144.6	191.7	147.2	162.0
	F	170.3	164.6	159.0	175.6	162.7	150.0	145.2	190.6	148.0	163.4
	M	170.5	166.1	160.3	177.6	163.4	149.6	146.5	189.8	148.4	163.5
	A	169.0	167.2	159.8	180.8	163.4	150.9	145.9	191.1	148.8	162.5
	M	170.7	168.3	160.4	184.0	164.2	152.1	145.4	195.2	149.2	161.6
	J	168.2	167.4	160.3	180.3	165.3	152.5	145.4	200.2	149.5	159.4
	J	167.8	167.0	159.1	180.1	166.0	152.5	145.1	197.9	151.2	159.5
	A	166.7	166.9	159.8	179.9	166.8	151.8	145.9	196.0	152.1	160.9
	S	155.0	166.7	160.0	178.4	168.3	151.1	146.0	195.6	152.8	162.8
	O	166.8	167.4	159.8	183.6	168.7	150.5	146.2	199.4	153.0	162.9
	N	168.2	166.8	160.7	180.1	168.4	150.2	147.5	200.4	153.9	164.8
	D	170.3	166.3	158.7	179.4	168.2	150.4	147.7	198.5	154.2	167.2
1956	J	170.9	165.8	161.6	176.2	169.0	150.0	149.7	199.4	154.7	170.1
	F	175.3	167.1	161.4	179.0	169.1	153.2	149.8	196.2	155.0	172.3
	M	177.7	169.8	161.4	182.8	169.3	154.8	150.3	203.9	155.6	174.1
	A	178.3	171.8	163.0	184.5	170.2	157.2	153.3	206.8	156.8	175.9
	M	175.3	172.6	164.1	185.1	170.4	159.4	152.2	206.8	157.5	175.4
	J	171.9	171.7	163.5	184.2	172.3	158.3	152.8	209.8	158.0	176.7
	J	171.3	173.8	171.1	184.8	173.2	159.0	153.3	210.2	160.1	176.8
	A	173.2	174.2	171.9	183.0	173.3	159.1	151.6	207.1	160.7	176.3
	S	161.0	175.7	170.6	197.0	174.0	159.3	152.4	208.9	161.1	178.4
	O	162.5	176.8	172.0	192.7	176.0	160.6	154.1	209.4	161.7	179.9
	N	166.8 ^c	178.5	170.9	193.0	175.4 ^c	161.9	154.8	208.9 ^c	162.4 ^c	180.2 ^c
	D	170.0	179.0	173.0	193.3	175.6	162.0	156.3	211.0	163.6	180.9

Table 13.—AVERAGE HOURS WORKED PER WEEK
MONTHLY AVERAGES OR FIRST OF MONTH

	MINING			MANUFACTURING							
	Total	Metal mining	Coal mining	Total	Durable goods	Non-durable goods	Foods and beverages	Rubber products	Leather products	Textile products except clothing	Clothing
1954	42.6	44.1	38.3	40.6	40.9	40.3	41.0	40.4	38.7	41.0	36.7
1955	43.2	44.1	39.5	41.0	41.2	40.8	41.1	41.6	39.9	42.4	37.8
1954	A	42.8	44.0	38.7	40.7	40.9	40.4	41.1	40.8	38.8	36.3
	S	42.6	44.1	38.0	40.9	41.0	40.8	41.3	40.6	39.5	37.8
	O	43.3	44.4	40.4	41.3	41.5	41.0	41.9	38.7	42.7	37.7
	N	43.8	45.0	40.1	41.3	41.6	41.0	41.2	37.5	42.8	38.3
	D	43.8	44.9	40.3	41.2	41.5	41.0	41.7	38.9	42.2	37.7
1955	J	41.3	42.1	38.8	39.3	39.6	39.0	40.3	37.1	40.6	34.5
	F	43.5	44.8	39.2	41.0	41.1	40.8	42.0	40.1	42.7	38.3
	M	43.3	44.6	39.4	41.2	41.3	41.0	40.9	40.6	43.1	38.8
	A	42.3	43.4	37.8	41.1	41.3	40.9	41.0	40.8	42.5	38.3
	M	42.3	43.7	37.7	41.2	41.5	41.0	42.1	39.9	42.4	38.0
	J	42.7	43.7	39.6	41.0	41.3	40.7	41.7	38.6	41.9	36.7
	J	43.4	44.4	39.6	40.9	41.0	40.7	41.6	38.8	42.1	35.8
	A	43.5	44.4	38.3	40.8	40.9	41.4	40.1	39.5	41.5	37.3
	S	43.2	44.1	39.2	41.2	41.2	42.0	40.8	40.7	42.5	38.7
	O	43.6	44.4	40.3	41.5	41.9	41.2	42.0	41.1	43.3	38.8
	N	44.5	45.0	42.1	41.7	41.8	41.5	42.6	40.3	43.3	39.5
	D	44.2	44.8	42.2	41.6	41.7	41.4	41.9	41.2	43.3	39.0
1956	J	42.0	42.2	40.7	39.0	39.1	39.0	39.4	37.3	40.7	34.5
	F	43.8	44.0	41.8	41.2	41.3	40.9	41.8	41.3	43.3	39.4
	M	44.0	44.4	41.9	41.3	41.4	41.3	41.1	41.8	43.3	39.8
	A	42.6	43.3	38.9	41.1	41.3	41.3	40.9	40.1	41.5	38.0
	M	42.7	43.6	40.6	41.4	41.7	41.1	41.8	39.9	42.5	39.1
	J	42.8	43.3	40.2	40.9	41.0	40.9	41.5	39.6	42.1	38.0
	J	42.4	42.4	40.0	41.2	41.4	41.5	41.4	39.7	41.9	36.9
	A	42.6	42.6	40.4	40.8	41.0	40.9	39.5	40.3	41.1	37.7
	S	42.7	42.8	41.0	41.1	41.2	40.9	41.1	40.8	42.3	39.1
	O	43.6	43.7	41.8	41.5	41.8	41.3	41.6	40.6	42.5	39.9
	N	42.5 ^c	42.6 ^c	40.5	41.6	41.8	41.3	42.4	40.3	42.9 ^c	39.7 ^c
	D	43.3	43.4	40.9	41.6	41.8	41.4	42.3	41.2	43.6	39.2

Data refer to hourly rated wage earners of firms customarily employing 15 persons or more as reported at the first of the month.
Source: Man-Hours and Hourly Earnings, D.B.S.

Table 13.—AVERAGE HOURS WORKED PER WEEK—concluded
MONTHLY AVERAGES OR FIRST OF MONTH

	MANUFACTURING									CONSTRUCTION		
	Wood products	Paper products	Printing publishing and allied industries	Iron and steel products	Transportation equipment	Non-ferrous metal products	Electrical apparatus and supplies	Non-metallic mineral products	Chemical products	Total	Buildings and structures	
1954	41.3	42.6	40.1	40.7	40.5	41.0	40.2	43.2	41.4	40.3	39.8	
1955	41.7	42.4	40.1	41.4	40.4	41.3	40.7	43.5	41.4	39.9	39.5	
1954	A	41.9	43.0	39.8	41.1	40.0	40.8	39.9	43.5	41.3	42.0	42.0
	S	42.0	43.1	40.1	41.0	39.8	41.0	40.3	43.7	41.1	41.8	41.5
	O	42.3	42.4	40.4	41.4	40.7	41.5	40.9	43.8	41.3	41.8	41.6
	N	42.5	42.7	40.4	41.3	41.1	41.6	40.8	44.4	41.7	41.6	41.6
1955	D	42.1	42.6	40.4	41.2	41.0	41.4	40.9	44.0	41.4	40.6	40.5
	J	39.1	41.1	39.4	39.4	39.7	40.8	38.9	41.4	41.6	35.1	34.3
	F	41.7	42.2	39.5	40.8	40.9	41.1	40.4	43.3	41.4	39.7	39.3
	M	42.0	42.3	39.8	41.1	41.1	41.4	40.4	43.2	41.3	40.0	39.6
	A	41.0	42.1	40.0	41.2	41.5	41.4	40.4	42.8	41.2	39.4	38.8
	M	41.3	42.5	40.2	41.3	41.9	41.2	40.4	43.5	41.5	38.8	39.0
	J	41.5	42.4	40.2	41.3	41.1	40.9	40.5	43.8	41.7	39.5	39.1
	J	41.8	42.5	40.4	41.6	39.4	41.4	40.8	44.0	41.6	40.6	39.8
	A	42.2	42.9	39.8	41.1	39.1	41.2	40.6	44.0	41.0	41.5	41.0
	S	42.4	42.7	39.9	42.0	38.7	41.2	41.2	43.9	41.2	41.8	41.2
	O	42.6	42.5	40.4	42.4	40.8	41.4	41.4	43.9	41.3	41.4	40.9
	N	42.7	43.0	40.5	42.3	39.8	41.8	42.2	44.1	41.6	41.4	40.9
D	42.0	42.9	40.7	42.2	40.6	41.7	41.7	43.6	41.3	40.1	40.1	
1956	J	39.4	41.4	39.5	40.0	37.1	40.5	38.9	40.8	41.0	35.2	33.8
	F	41.5	42.2	39.6	41.7	40.3	40.9	41.5	43.3	40.8	40.2	40.3
	M	41.9	42.3	40.0	41.9	40.4	41.1	41.0	43.0	41.2	40.9	40.7
	A	40.8	42.4	40.2	41.5	41.2	41.5	40.9	43.1	41.3	39.6	39.1
	M	41.5	42.4	40.3	42.1	41.6	41.1	41.1	43.4	41.3	40.5	40.6
	J	41.3	42.6	40.0	41.9	39.4	40.8	40.8	43.6	41.3	40.6	40.8
	J	42.1	42.9	40.5	41.7	40.7	41.2	40.9	43.3	41.1	41.3	41.6
	A	41.0	42.6	40.2	41.5	40.0	41.0	40.9	43.4	40.8	43.0	43.1
	S	41.7	42.2	40.4	41.8	39.5	41.0	41.4	43.7	40.7	43.4	43.4
	O	42.5	42.6	40.7	42.5	40.2	41.3	41.4	44.1	41.3	44.1	44.1
	N	42.3	42.3	40.6 ^r	42.5 ^r	40.6 ^r	41.3	41.7	44.0	41.2	43.2 ^r	43.0 ^r
	D	42.0	42.6	40.4	42.2	41.2	41.2	41.4	43.7	41.2	41.8	42.1

Table 14.—PERCENTAGE OF WOMEN IN REPORTING ESTABLISHMENTS: By Industries
FIRST OF MONTH

	Manufacturing									Industrial Composite	
	Total	Durable Goods	Non-Durable Goods	Textiles (except Clothing)	Clothing (Textile and Fur)	Transportation, Storage and Communication	Trade	Finance, Insurance and Real Estate	Service		
1952	22.7	10.6	34.7	35.5	66.9	14.1	37.4	49.4	49.8	21.8	
1953	22.9	11.4	34.4	35.4	67.0	14.2	36.7	51.3	49.7	22.2	
1954	S	22.7	11.5	33.1	34.9	66.6	14.9	35.5	50.2	48.8	22.3
	O	23.1	11.7	33.5	35.1	66.7	14.9	36.1	50.5	49.1	22.5
	N	23.1	12.0	33.3	35.0	67.3	15.0	36.6	50.3	48.6	22.5
	D	23.0	12.0	33.1	35.1	67.2	15.0	37.8	50.3	48.6	22.8
1955	J	22.2	11.8	32.1	34.7	66.2	15.2	38.1	50.4	48.9	22.9
	F	22.4	11.9	32.6	34.7	66.9	15.5	35.6	50.3	48.6	22.9
	M	22.3	11.6	32.8	34.8	67.3	15.4	35.4	50.0	48.6	22.9
	A	22.1	11.4	32.7	34.7	67.3	15.5	35.7	50.6	48.6	23.1
	M	21.8	11.3	32.4	34.7	67.4	15.3	35.8	50.8	48.5	22.8
	J	21.7	11.2	32.2	35.0	67.4	14.9	35.8	50.7	48.2	22.3
	J	21.7	11.3	32.1	34.4	67.2	14.9	35.5	50.8	48.7	22.0
	A	21.6	11.2	31.8	34.3	66.3	14.9	35.3	50.7	48.1	21.8
	S	22.7	11.6	33.2	34.6	67.4	14.9	35.4	50.7	48.1	22.2
	O	23.1	12.0	33.6	35.2	67.9	14.9	36.1	50.0	47.9	22.4
	N	23.0	12.2	33.5	35.3	68.4	14.9	36.7	49.9	48.0	22.4
	D	22.8	12.0	33.3	35.3	68.4	15.1	37.8	49.9	47.7	22.7
1956	J	22.2	12.0	32.5	34.9	67.7	15.3	38.0	49.9	47.4	22.9
	F	22.4	11.8	33.0	35.1	68.5	15.4	36.0	49.8	47.4	22.7
	M	22.2	11.5	33.2	34.9	68.7	15.3	35.4	49.8	47.3	22.6
	A	22.1	11.5	33.1	34.7	68.6	15.4	35.9	49.7	47.4	22.8
	M	22.0	11.6	32.9	34.9	69.0	15.2	35.8	49.7	47.5	22.6
	J	21.7	11.4	32.6	35.8	68.9	15.2	35.8	49.8	47.4	22.0
	J	21.7	11.3	32.3	34.9	68.5	15.1	36.1	49.8	47.8	21.8
	A	21.7	11.2	32.3	34.7	68.2	15.2	35.8	49.8	47.5	21.6
	S	22.5	11.6	33.1	35.1	68.5	15.2	35.7	48.9	47.5	21.9
	O	22.8	11.7	33.8	35.5	69.3	15.1	36.6	49.3	47.4	22.2
	N	22.7	11.7	33.8	36.4	69.2	14.8	37.0	49.5	46.9	22.2

Table 15.—UNEMPLOYMENT INSURANCE
MONTHLY AVERAGES OR CALENDAR MONTHS

	Claimants having an un-employment register in live file ⁽¹⁾⁽²⁾	Benefit Payments ⁽¹⁾				Unemployment Insurance Fund			Employment Service ⁽³⁾		
		Number of persons		Number of days benefit paid ⁽⁴⁾	Number of weeks benefit paid ⁽⁴⁾	Amount of benefit paid	Employer and employee contributions	Balance in fund at end of period	Total revenue	Live applica-tions for employ-ment	Un-filled vacancies
		Commencing the receipt of benefit during the month	Receiving benefit (estim-ated) ⁽⁵⁾								
		Thousands	Thousands	Thousands	Million dollars	Million dollars	Million dollars	Thousands	Thousands		
1955	319.1	117.9	261.0	19.09	13.76	18.60	890.9	358	34
1956	272.3	101.1	218.1	..	931	17.53	15.30	20.50	926.8	311	50
1955	586.8	268.9	450.4	9,047	..	28.37	13.54	18.43	886.7	601	17
J	619.7	214.0	489.5	11,068	..	34.90	12.67	17.17	869.0	629	19
F	605.2	222.6	512.5	14,450	..	45.44	12.40	17.12	840.7	620	22
M	353.9	149.3	496.6	10,748	..	33.78	13.11	17.82	824.8	493	30
A	240.7	94.7	269.0	6,389	..	20.02	13.12	17.84	822.6	282	40
M	186.3	64.9	170.4	4,113	..	12.65	13.22	17.84	827.8	231	36
J	167.7	50.0	132.4	2,961	..	8.95	14.39	19.37	838.3	205	35
A	152.8	61.4	110.6	2,907	..	8.73	13.35	18.10	847.6	186	46
S	145.4	61.2	109.2	2,706	..	8.18	13.93	18.76	858.2	181	47
O	163.1	55.0	111.1	944 ⁽⁶⁾	281	7.54	14.50	19.51	870.2	206	39
N	219.8	65.1	118.0	15 ⁽⁶⁾	514	8.66	15.44	20.56	882.2	268	42
D	388.1	107.6	162.6	5 ⁽⁶⁾	703	11.94	15.43	20.62	890.9	395	30
1956	476.9	266.8	313.3	1,364	1,364	24.63	14.31	19.30	885.5	504	31
J	511.0	173.8	416.1	1,734	1,734	32.19	14.97	20.04	873.4	527	35
F	511.1	154.5	451.5	2,008	2,008	38.17	13.94	18.93	854.2	533	39
M	292.1	126.7	415.2	1,744	1,744	33.20	15.46	20.57	841.6	403	56
A	188.9	78.2	228.5	1,005	1,005	19.15	14.48	19.54	842.0	229	67
M	136.0	43.4	128.1	538	538	9.93	14.74	19.77	851.9	189	62
J	138.5	37.5	104.0	437	437	7.93	15.42	20.72	864.7	175	58
A	132.3	53.2	102.7	452	452	8.17	16.90	22.55	879.1	162	61
S	128.4	40.6	99.1	377	377	7.09	15.46	19.86	891.8	157	63
O	139.4	50.1	95.5	420	420	8.07	16.37	22.06	905.9	172	49
N	215.4	74.1	108.6	478	478	9.28	15.61	21.04	917.6	246	44
D	398.2	114.2	155.0	620	620	12.53	15.94	21.65	926.8	436	33

⁽¹⁾Seasonal (formerly supplementary) benefit data included. ⁽²⁾On last working day of month; claimants formerly classified as "short time" and temporary lay-off are included. ⁽³⁾Estimates based on number of payment documents; prior to February 1955, data related to week containing last working day of month; commencing with February 1955 estimates are based on average weekly number of payments. ⁽⁴⁾Commencing with October 1955, the number of calendar weeks during which a benefit payment was made; prior to that date, payment was made on the basis of individual days. ⁽⁵⁾Unemployed days prior to October 2, 1955. ⁽⁶⁾Revised to relate to the Thursday nearest to the last day of the month. Source: Unemployment Insurance Commission and monthly reports of Unemployment Insurance Branch, D.B.S.

Table 16.—TIME LOST IN LABOUR DISPUTES
YEARS AND CALENDAR MONTHS

MANUFACTURING											
	Total all industries	Food, animal and vegetable products	Tobacco and liquors	Rubber	Fur and leather products	Textiles and clothing	Pulp and paper products	Printing and publishing	Logging, lumber and its products	Motor vehicles and parts	Aircraft, ship-building and farm implements
1955	1,875.4	26.0	3.9	1.7	9.0	50.2	34.8	6.9	14.7	1,088.4	193.1
1956	1,261.4	16.2	12.8	2.0	8.7	271.3	9.8	4.5	43.4	459.4	8.6
1954	310.0	6.3	2.7	—	—	2.4	—	—	—	109.0	50.0
O	326.8	12.0	1.7	—	—	12.8	—	—	—	169.0	50.0
N	240.9	10.0	—	—	0.2	4.2	—	0.1	—	175.0	—
D	219.0	2.5	—	0.7	1.8	2.6	—	0.4	—	163.0	1.2
1955	20.7	—	—	—	0.8	—	—	—	0.6	—	1.9
J	15.8	—	—	—	—	6.3	—	—	2.0	2.4	2.2
F	25.4	—	—	—	—	8.5	—	0.6	1.0	7.5	1.9
M	40.5	—	—	—	—	9.0	—	1.4	0.2	6.9	16.9
A	47.5	—	—	—	0.1	7.9	11.8	1.2	1.5	7.5	1.0
M	96.0	0.9	—	—	1.6	9.9	10.0	1.0	0.5	0.3	28.7
J	92.2	8.1	—	—	2.8	4.6	8.0	0.8	0.8	—	44.0
A	214.1	3.7	—	—	2.0	0.2	5.0	0.5	2.8	122.8	40.0
S	384.2	—	3.9	1.0	—	0.7	—	0.5	3.1	247.0	38.0
O	379.7	0.1	—	—	—	0.2	—	0.5	2.1	272.9	17.4
N	340.4	10.8	—	—	—	0.4	—	—	—	258.1	—
D	338.3	—	—	—	—	11.2	—	—	2.0	268.0	—
1956	234.8	—	—	—	1.0	13.5	—	—	3.2	179.0	—
J	16.9	—	—	0.7	0.6	0.1	1.1	—	0.5	—	—
F	10.1	—	—	—	—	2.7	—	—	0.1	—	0.2
M	136.5	0.2	—	—	0.4	93.1	7.0	0.1	0.1	—	3.9
A	77.8	—	—	1.3	—	35.5	—	—	2.5	0.4	—
M	57.8	—	0.3	—	—	7.9	1.5	—	7.0	—	2.3
J	87.7	4.7	0.1	—	—	22.6	0.3	0.1	21.4	—	0.8
A	111.2	4.3	—	—	1.1	32.8	—	2.5	3.5	4.0	—
S	133.9	4.0	4.6	—	2.5	31.3	—	1.2	2.0	8.0	—
O	40.9	1.6	4.4	—	1.9	17.1	—	0.5	1.1	—	1.5
N	15.6	1.5	3.5	—	1.4	3.6	—	0.1	—	—	—
D	15.6	1.5	3.5	—	1.4	3.6	—	0.1	—	—	—

Table 16.—TIME LOST IN LABOUR DISPUTES—concluded
YEARS AND CALENDAR MONTHS

	Manufacturing					Mining		Transport and Public Utilities	Trade, Finance and Service	
	Other iron and steel	Electrical Apparatus	Other Non-ferrous	Non-metallics, chemicals and miscellaneous	Construction	Fishing and Trapping	Coal			Other
Thousand man-working days										
1955	119.3	71.7	78.8	90.4	37.2	—	4.6	12.6	27.0	5.0
1956	130.9	84.2	21.1	24.8	40.9	—	28.1	28.2	37.8	28.9
1954	O	31.0	—	4.4	—	99.4	4.0	—	—	0.9
	N	40.0	—	4.2	15.0	20.7	0.9	—	0.1	0.6
	D	17.1	0.7	2.3	31.0	0.1	—	—	—	0.2
1955	J	15.6	2.2	—	28.5	0.3	—	—	0.3	—
	F	5.8	1.8	—	9.5	0.2	—	—	0.1	—
	M	—	2.2	—	—	0.4	—	—	0.4	—
	A	1.2	0.2	—	—	0.2	—	0.2	3.8	0.2
	M	1.7	0.4	—	2.7	—	—	—	0.3	0.9
	J	1.2	0.7	—	6.6	2.9	—	4.2	—	0.8
	J	9.9	0.5	—	17.3	2.6	—	4.8	6.5	1.4
	A	5.9	0.2	—	3.7	3.1	—	0.2	9.1	1.0
	S	8.8	9.2	1.3	1.9	7.3	—	4.5	0.5	3.2
	O	17.4	18.4	26.9	5.9	19.6	—	—	0.4	1.5
	N	27.6	19.0	29.6	8.2	0.6	—	—	0.4	1.2
	D	24.1	17.0	21.0	6.0	—	—	—	2.0	0.6
1956	J	25.5	19.0	10.0	2.1	0.1	—	—	—	0.4
	F	22.2	12.0	—	1.8	—	0.8	0.4	0.3	0.7
	M	10.9	—	—	1.1	0.1	—	0.9	0.1	0.7
	A	0.1	0.4	—	2.7	1.0	—	2.2	0.2	0.6
	M	3.2	8.7	—	0.5	4.8	—	1.8	1.6	0.3
	J	7.3	8.7	7.0	2.8	9.7	—	0.6	0.1	1.0
	J	17.2	6.5	—	—	3.3	—	0.3	9.9	0.1
	A	5.0	7.1	2.3	—	4.0	—	4.1	11.8	0.6
	S	11.1	16.2	0.9	1.4	10.3	—	4.3	1.2	2.4
	O	24.8	5.6	0.5	7.3	5.7	—	11.5	0.1	22.5
	N	3.5	—	0.4	2.3	0.3	—	4.7	—	—
	D	0.2	—	—	2.9	1.6	—	—	—	1.6
										1.0

PRICES

Table 17.—RETAIL PRICE INDEXES
MONTHLY AVERAGES OR FIRST OF MONTH

Base period weight	CONSUMER PRICE INDEX						Price Index Numbers of Commodities and Services Used by Farmers ⁽¹⁾		
	Total	Food	Shelter	Clothing	Household Operation	Other Commodities and Services	Total	Farm Family Living	Equipment and Materials
	100	32	15	11	17	25	1935-39=100		
1949=100									
1955	116.4	112.1	129.4	108.0	116.4	118.1	224.5	203.8	204.6
1956	118.1	113.4	132.5	108.6	117.1	120.9	229.4	204.5	208.8
1954	O	116.8	113.8	127.4	108.4	117.3
	N	116.8	113.4	127.9	108.2	117.2
	D	116.6	112.6	128.2	108.1	117.1
1955	J	116.4	112.1	128.4	108.1	117.1	220.9	203.9	205.8
	F	116.3	111.5	128.5	108.1	117.1
	M	116.0	110.7	128.6	108.0	117.0
	A	116.1	111.0	128.7	107.9	116.9	226.0	203.8	204.7
	M	116.4	112.3	128.8	107.9	116.4
	J	115.9	111.0	129.2	107.8	116.1
	J	116.0	111.5	129.6	107.8	115.8
	A	116.4	112.4	129.8	107.8	115.8	226.6	203.8	203.3
	S	116.8	113.7	130.0	107.8	115.9
	O	116.9	113.5	130.2	107.8	116.1
	N	116.9	113.0	130.6	107.9	116.5
	D	116.9	112.4	131.0	108.5	116.6
1956	J	116.8	111.5	131.3	108.6	116.5	222.2	203.2	206.0
	F	116.4	109.9	131.5	108.6	116.7
	M	116.4	109.1	131.6	108.7	116.8
	A	116.6	109.7	131.9	108.7	116.6	231.0	204.0	209.6
	M	116.6	109.3	132.1	108.8	116.5
	J	117.8	112.5	132.6	108.6	116.7
	J	118.5	114.4	132.7	108.6	116.7
	A	119.1	115.9	133.0	108.4	116.8	235.1	206.2	210.7
	S	119.0	115.5	133.1	108.4	117.1
	O	119.8	117.4	133.3	108.5	117.7
	N	120.3	117.9	133.4	108.4	118.1
	D	120.4	117.5	133.5	108.6	118.6
1957	J	120.3	117.1	133.6	107.6	119.0

24 ⁽¹⁾This Index is available for January, April and August only.
Source: Prices and Price Indexes: Price Index Numbers of Commodities and Services Used by Farmers, D.B.S.

Table 18.—WHOLESALE PRICE INDEXES
MONTHLY AVERAGES OR CALENDAR MONTHS

	GENERAL INDEX		VEGETABLE PRODUCTS							
			Total	Fresh fruits	Grains	Milled cereal foods	Bakery products	Rubber and its products	Sugar and its products	Tea, coffee and cocoa
	1935-39=100									
1954	217.0	196.8	173.9	187.2	159.0	188.0	173.8	149.9	470.9	183.3
1955	218.9	195.1	163.9	188.0	147.7	184.5	200.6	150.1	394.4	240.7
1954 S	215.3	194.2	192.4	184.1	146.3	188.0	173.5	148.4	461.0	230.6
O	214.3	194.6	184.1	184.6	147.3	188.0	176.2	148.4	443.0	215.4
N	214.9	195.3	166.5	186.2	148.7	188.0	177.8	148.9	450.0	225.6
D	215.4	195.9	157.2	186.6	148.0	188.0	179.5	148.9	448.5	219.7
1955 J	215.8	197.1	155.7	189.3	148.3	188.0	183.6	148.9	445.5	219.7
F	217.3	198.2	151.8	191.4	148.9	188.0	194.0	148.9	430.1	234.8
M	217.3	196.6	153.9	190.6	148.2	188.0	194.8	148.9	408.5	234.9
A	218.5	198.9	164.5	190.5	148.2	183.3	189.0	152.0	400.3	434.0
M	217.8	197.1	163.6	190.9	148.3	183.3	189.0	150.3	386.2	401.9
J	218.7	196.2	161.9	190.4	148.4	181.7	192.9	150.1	392.4	316.4
J	218.4	195.5	163.2	188.0	148.3	181.7	200.2	149.9	388.4	293.9
A	219.7	193.9	159.7	188.0	147.1	183.3	209.1	149.5	380.1	193.8
S	220.9	192.9	159.2	186.3	148.0	183.3	217.0	150.7	378.9	147.0
O	220.0	190.7	158.0	183.2	146.6	183.3	211.4	151.7	377.3	126.8
N	220.7	191.6	184.3	183.7	145.9	184.8	211.2	150.2	372.1	140.3
D	221.5	193.0	191.1	183.8	145.7	184.8	215.1	150.5	364.5	144.7
1956 J	222.0	192.8	169.9	184.9	146.1	184.8	209.6	151.2	362.8	164.4
F	222.2	193.3	171.1	186.6	146.0	184.8	204.7	151.2	363.7	176.3
M	223.3	195.2	171.1	190.4	147.8	186.4	201.5	151.4	359.4	211.4
A	224.5	196.7	173.5	191.2	148.0	186.4	199.2	151.7	356.2	249.1
M	225.3	198.4	189.4	191.7	148.4	186.4	196.4	154.2	353.1	329.1
J	226.5	199.5	189.7	190.6	148.2	195.9	196.8	154.0	359.0	384.9
J	226.6	202.7	166.3	188.4	150.7	195.9	200.5	155.5	367.2	535.2
A	227.0	198.6	166.2	188.9	151.0	196.4	201.9	155.5	363.9	284.2
S	227.4	196.1	178.5	188.8	150.4	196.4	199.2	153.4	364.7	177.8
O	227.1	196.3	183.5	187.6	151.3	201.1	199.1	153.3	356.1	169.8
N	226.6	197.3	180.8	185.9	151.4	202.7	202.4	158.4	359.9	201.6
D	228.1	200.3	171.6	184.9	151.3	204.2	200.9	181.4	371.9	214.9
1957 J	229.4	203.5	180.5	184.6	151.3	205.8	196.9	219.2	367.5	231.6

ANIMALS AND THEIR PRODUCTS

	Total	Fishery products	Hides and skins	Leather unmanufactured	Boots and shoes	Live stock	Milk and its products	Eggs	Meats	
									Fresh	Cured
	1935-39=100									
1954	236.0	262.4	115.5	208.3	204.4	283.3	226.2	157.3	283.9	241.1
1955	226.0	274.1	114.4	194.5	204.4	263.2	224.9	172.0	271.2	185.5
1954 S	228.9	265.4	97.8	207.6	203.6	266.7	221.7	174.3	278.8	225.4
O	221.8	266.4	98.1	205.5	204.3	258.5	222.9	168.5	261.1	193.3
N	224.4	270.4	105.0	202.2	204.0	262.1	229.3	152.0	261.1	188.6
D	225.4	270.6	100.9	202.2	204.0	268.9	230.0	134.8	265.1	195.8
1955 J	226.4	274.1	103.0	191.9	204.0	273.7	230.0	134.0	269.9	189.6
F	226.6	279.9	103.4	191.7	204.0	269.3	229.8	139.2	270.7	185.6
M	226.1	285.4	106.8	193.8	204.0	259.1	229.3	149.6	273.8	184.5
A	225.0	285.6	117.7	193.8	204.3	255.5	225.0	150.5	274.3	186.4
M	224.8	258.6	111.1	190.6	204.8	264.2	221.6	149.1	282.8	182.4
J	230.5	258.4	113.0	190.6	204.2	272.9	221.1	169.6	290.3	205.6
J	228.0	259.9	112.6	190.6	204.2	268.1	221.6	187.6	283.7	188.2
A	228.6	261.6	113.2	197.6	204.2	268.0	222.7	200.7	278.3	190.7
S	230.2	275.4	118.1	197.6	204.2	269.4	223.4	203.7	276.2	194.5
O	223.6	277.4	119.4	197.6	204.9	254.5	224.4	201.0	261.3	178.7
N	221.3	280.6	124.7	197.6	205.5	251.8	224.8	194.9	248.7	171.7
D	221.1	292.4	129.4	200.9	205.1	252.0	225.0	184.7	244.8	167.6
1956 J	218.9	293.1	142.5	202.5	205.5	248.6	225.0	156.9	242.1	163.2
F	217.4	292.4	138.8	202.5	205.5	245.1	225.9	154.1	239.1	162.6
M	217.7	308.9	137.5	204.1	206.3	240.4	226.8	167.0	236.4	161.9
A	218.2	300.1	142.9	204.1	208.5	241.5	226.0	172.2	240.1	161.8
M	221.4	282.9	133.3	204.1	209.6	252.3	223.6	173.7	255.9	163.8
J	229.5	283.6	134.7	204.1	210.1	272.8	223.9	189.8	276.3	171.3
J	232.8	289.9	135.6	204.1	210.1	278.4	225.6	194.2	283.6	175.4
A	234.0	293.1	132.9	204.1	210.1	280.8	226.4	199.2	281.6	182.9
S	236.3	298.6	140.4	205.8	211.9	284.2	227.1	195.6	281.0	195.9
O	235.4	301.1	126.4	205.8	212.7	277.3	229.8	194.8	275.9	201.7
N	235.1	303.6	126.4	210.4	213.3	281.0	232.6	153.7	270.3	203.8
D	235.8	313.4	120.7	207.4	213.3	284.3	232.2	143.5	268.9	206.3
1957 J	237.6	317.1	124.0	205.3	216.7	287.7	232.0	136.0	276.0	207.4

The data for 1956 are subject to revision.

Source: Prices and Price Indexes, D.B.S.

Table 18.—WHOLESALE PRICE INDEXES—continued
MONTHLY AVERAGES OR CALENDAR MONTHS

	FIBRES, TEXTILES AND THEIR PRODUCTS								WOOD, WOOD PRODUCTS AND PAPER	
	Total	Cotton fabrics	Miscellaneous fibres and products	Rayon fabrics	Rayon yarns	Wool raw, domestic	Hosiery and knit goods, chiefly wool	Wool cloth	Total	Newsprint
1954	231.1	230.1	220.6	159.0	175.4	261.1	235.1	259.7	286.8	283.9
1955	226.2	233.0	197.8	155.7	166.0	244.0	230.9	238.1	295.7	289.2
1954 S	230.1	228.0	210.6	158.3	176.9	267.0	235.6	257.6	289.0	283.1
O	229.3	230.1	210.6	158.3	176.9	263.8	234.4	254.8	289.1	283.3
N	227.8	230.4	210.6	158.3	176.9	236.9	233.4	254.0	289.0	283.0
D	226.9	230.4	210.6	158.3	158.3	239.9	230.9	254.0	289.3	282.3
1955 J	224.0	230.7	210.6	158.3	158.3	239.9	230.9	234.5	289.7	281.6
F	225.2	230.6	197.2	156.9	158.3	249.3	230.9	241.4	292.0	285.3
M	226.7	232.8	197.8	155.6	171.9	254.5	230.9	241.4	292.5	286.3
A	226.3	232.8	198.3	155.6	171.9	257.5	230.9	241.3	293.8	287.7
M	226.6	232.8	195.3	155.6	166.5	259.7	230.9	241.3	293.6	287.2
J	226.9	232.8	195.8	155.6	166.5	257.5	230.9	240.9	294.5	286.9
J	226.9	232.8	196.4	155.6	166.5	257.5	230.9	240.9	295.2	287.1
A	226.0	230.8	196.4	155.6	166.5	244.9	230.9	238.2	296.0	287.4
S	226.2	234.6	196.4	155.6	166.5	223.3	230.9	235.6	296.3	287.9
O	226.1	234.6	196.4	155.6	166.5	218.1	230.9	236.4	298.5	289.8
N	226.1	234.9	196.4	154.2	166.5	228.5	230.9	232.1	303.1	301.5
D	226.8	235.7	197.1	154.2	166.5	237.8	230.9	232.7	303.7	301.6
1956 J	227.8	236.5	202.8	154.2	166.5	247.0	230.9	232.7	305.8	301.4
F	228.9	237.1	203.9	154.2	170.5	247.0	230.9	232.7	305.8	301.5
M	228.9	238.3	205.0	154.2	170.5	241.0	230.9	232.0	305.6	299.2
A	229.2	238.7	208.6	154.2	170.5	239.9	230.9	232.0	306.6	299.0
M	228.9	239.4	209.2	154.2	170.5	239.9	230.9	235.3	306.0	297.1
J	229.6	239.4	207.0	154.2	170.5	246.2	230.9	236.6	304.9	295.6
J	228.7	239.0	207.0	154.2	170.5	253.5	230.9	236.3	304.4	294.6
A	230.1	238.8	207.0	154.2	170.5	254.6	230.9	239.3	303.8	293.9
S	232.5	238.8	213.1	154.2	170.5	253.7	230.9	249.2	302.5	292.9
O	232.4	238.6	213.1	154.2	170.5	251.6	230.9	247.9	301.4	292.3
N	232.7	238.6	215.4	155.6	170.5	250.5	230.9	248.6	299.1	289.2
D	234.3	238.7	215.4	155.6	170.5	260.8	230.9	253.9	298.1	288.3
1957 J	234.6	238.7	215.4	155.6	178.4	260.8	230.9	254.0	298.8	286.1

	WOOD, WOOD PRODUCTS AND PAPER			IRON AND ITS PRODUCTS					NON-FERROUS METALS	
	Lumber and timber	Pulp	Total	Pig iron	Rolling mill products	Hardware	Wire	Scrap iron and steel	Total ⁽¹⁾	Copper and its products
1954	419.0	201.3	213.4	256.6	206.0	217.9	236.7	211.7	167.5	277.0
1955	441.3	210.8	221.4	259.8	209.1	230.3	248.2	301.1	187.6	346.6
1954 S	430.0	200.7	212.3	254.7	206.1	216.7	233.2	200.9	168.1	276.6
O	430.0	200.4	212.4	254.7	206.1	217.4	233.2	200.9	168.5	276.6
N	429.9	199.8	213.8	254.7	206.3	217.4	233.2	228.1	168.4	276.5
D	432.6	199.4	213.8	254.7	206.3	217.4	233.2	228.1	170.6	276.2
1955 J	435.7	201.2	214.9	254.7	206.3	219.2	233.2	246.0	170.7	276.2
F	437.3	203.7	216.1	254.7	206.3	219.2	233.2	273.2	176.6	303.6
M	437.3	204.7	217.4	254.7	206.3	225.0	240.9	273.2	179.0	309.6
A	437.7	210.3	218.2	254.7	206.3	225.2	240.9	290.2	184.0	331.8
M	438.1	209.6	217.3	254.7	204.8	225.2	240.9	290.2	184.2	332.2
J	440.8	209.4	217.2	254.7	204.8	224.6	240.9	290.2	184.5	332.2
J	443.4	209.5	217.7	259.2	204.8	225.4	240.9	290.2	185.1	332.2
A	445.9	209.8	226.5	266.0	213.9	236.2	261.4	324.7	188.8	350.3
S	446.0	210.7	226.6	266.0	213.9	236.6	261.4	324.7	198.0	394.3
O	445.0	219.7	227.4	266.0	213.9	241.7	261.4	324.7	199.5	397.5
N	443.1	220.8	228.0	266.0	213.9	242.7	261.4	324.7	200.5	399.8
D	445.4	220.7	229.6	266.0	213.9	242.7	261.4	361.0	200.6	399.8
1956 J	450.6	221.2	230.7	266.0	213.9	240.9	261.4	382.0	202.2	399.8
F	450.3	221.3	231.1	266.0	213.9	243.0	261.4	384.3	203.6	407.9
M	453.8	221.2	232.4	266.0	213.9	249.7	261.4	384.3	207.3	426.5
A	455.6	222.1	236.1	275.1	215.8	249.7	261.4	425.5	207.5	426.5
M	456.9	221.2	237.0	275.1	216.8	249.7	272.0	425.5	207.2	426.5
J	455.4	230.2	235.8	275.1	218.7	250.2	272.0	381.3	206.1	422.8
J	455.5	219.3	235.9	275.1	218.8	250.2	272.0	366.0	195.3	369.1
A	454.4	218.9	243.8	286.4	230.9	251.1	272.0	410.2	195.4	367.7
S	449.2	218.1	247.5	286.2	231.7	259.9	286.4	430.6	195.2	367.7
O	445.2	217.8	248.3	286.2	231.7	260.0	286.4	432.9	193.3	358.4
N	441.9	215.8	249.0	286.2	231.7	260.9	286.4	433.8	187.3	329.3
D	438.9	215.3	249.7	288.1	231.7	260.9	286.4	447.4	190.4	328.1
1957 J	441.8	215.5	250.3	288.4	231.8	262.0	286.4	447.4	189.8	328.1

⁽¹⁾Includes gold.

Table 18.—WHOLESALE PRICE INDEXES—concluded
MONTHLY AVERAGES OR CALENDAR MONTHS

NON-FERROUS METALS			NON-METALLIC MINERALS								
	Lead and its products	Zinc and its products	Total	Clay and allied products	Coal	Coke	Window glass	Petroleum products	Asphalt	Cement	
1935-39=100											
1954	278.7	260.6	177.0	230.4	172.9	227.3	233.8	167.5	184.1	158.1	
1955	300.1	294.7	175.2	232.1	172.1	225.8	251.2	165.8	184.1	153.9	
1954	J	276.6	267.0	176.4	231.6	170.1	227.3	233.8	167.8	184.1	158.5
	A	277.8	267.0	175.8	231.6	170.0	227.3	233.8	166.2	184.1	158.5
	S	289.0	275.1	175.9	231.6	170.0	227.3	233.8	166.2	184.1	158.5
	O	297.0	276.1	175.8	231.6	171.1	227.3	233.8	165.2	184.1	158.5
	N	297.2	276.1	175.8	231.6	171.5	227.3	233.8	165.0	184.1	158.5
	D	297.2	277.3	176.0	231.6	172.4	227.3	233.8	165.0	184.1	153.8
1955	J	297.2	277.3	176.6	231.6	172.0	227.3	233.8	164.9	184.1	153.8
	F	297-2	277.3	176.6	231.6	172.0	227.3	233.8	164.9	184.1	153.8
	M	297.2	277.3	174.9	231.6	173.6	227.3	233.8	165.0	184.1	153.9
	A	297.2	287.7	175.2	233.1	174.2	227.3	257.0	165.0	184.1	153.9
	M	297.2	288.7	173.3	233.1	167.6	223.1	257.0	165.0	184.1	153.9
	J	297.2	293.8	173.4	233.1	167.7	223.1	257.0	165.1	184.1	153.9
	J	297.2	299.0	173.7	233.1	168.9	224.3	257.0	165.1	184.1	153.9
	A	297.2	299.0	173.7	233.1	168.9	224.3	257.0	165.1	184.1	153.9
	S	299.7	308.2	175.3	231.2	171.7	226.0	257.0	167.4	184.1	153.9
	O	307.6	309.2	176.2	231.2	175.7	226.0	257.0	167.2	184.1	153.9
	N	307.6	309.2	176.2	231.2	175.7	226.0	257.0	167.2	184.1	153.9
	D	309.0	309.2	176.9	231.2	177.7	228.1	257.0	167.2	184.1	153.9
1956	J	326.5	319.2	178.7	231.2	179.6	228.1	270.2	167.2	184.1	153.9
	F	323.2	320.6	178.9	231.2	180.1	228.1	270.2	167.2	184.1	153.9
	M	323.2	320.6	180.0	238.7	181.4	228.1	270.2	167.2	184.1	153.9
	A	323.2	320.6	180.2	239.2	183.2	228.1	270.2	167.2	183.0	153.9
	M	323.2	320.6	178.8	239.9	178.8	224.9	270.2	166.9	183.0	153.9
	J	323.2	320.6	179.2	239.9	178.8	224.9	270.2	166.9	183.0	153.9
	J	323.2	320.6	180.3	239.9	180.3	226.6	270.2	168.1	184.8	155.1
	A	323.2	320.6	180.3	240.5	180.3	226.6	270.2	168.1	184.8	155.1
	S	323.2	320.6	181.3	237.7	182.2	237.6	270.2	168.1	184.8	155.1
	O	323.2	320.6	181.3	237.7	182.2	237.6	270.2	168.1	184.8	155.1
	N	323.2	320.6	183.8	237.8	186.5	241.0	270.2	168.1	184.8	155.1
	D	323.2	320.6	186.6	237.8	191.7	241.0	270.2	168.1	184.8	155.1
1957	J	320.0	310.7	187.4	240.4	193.7	242.7	270.2	170.9	185.1	158.9

NON-METALLICS

CHEMICALS AND ALLIED PRODUCTS

	Asbestos	Total	Inorganic chemicals	Organic chemicals	Coal tar products	Dyeing materials	Explosives	Paints prepared	Industrial gases	Fertilizer materials	
1935-39=100											
1954		267.1	176.4	141.1	179.3	191.6	182.2	137.4	189.1	126.0	165.6
1955		267.1	177.0	142.9	178.6	191.6	183.4	137.9	190.7	126.3	163.0
1954	J	267.1	176.6	141.5	178.6	191.6	182.2	137.4	189.1	125.7	165.8
	A	267.1	176.7	141.5	178.6	191.6	182.2	137.4	189.1	128.0	165.8
	S	267.1	176.7	141.5	178.6	191.6	182.2	137.4	189.1	127.4	163.9
	O	267.1	177.0	141.5	178.6	191.6	182.2	137.4	189.1	126.0	163.9
	N	267.1	176.9	141.8	178.6	191.6	182.2	137.4	189.1	124.1	165.0
	D	267.1	176.9	142.0	178.6	191.6	182.2	137.4	189.1	125.2	165.0
1955	J	267.1	176.6	142.0	178.6	191.6	182.2	137.4	189.1	126.8	163.0
	F	267.1	176.9	142.2	178.6	191.6	182.2	137.4	189.1	124.1	163.0
	M	267.1	177.0	142.2	178.6	191.6	182.2	137.4	189.1	125.7	163.0
	A	267.1	177.3	142.4	178.6	191.6	183.8	137.4	189.1	126.6	163.0
	M	267.1	176.5	142.6	178.6	191.6	183.8	137.4	189.1	126.8	163.0
	J	267.1	176.5	142.6	178.6	191.6	183.8	137.4	189.1	126.6	163.0
	J	267.1	176.5	142.5	178.7	191.6	183.8	137.4	189.1	129.3	163.0
	A	267.1	176.5	142.5	178.7	191.6	183.8	137.4	189.1	128.8	163.0
	S	267.1	176.5	143.0	178.7	191.6	183.8	137.4	189.1	126.3	163.0
	O	267.1	177.7	144.9	178.7	191.6	183.8	137.4	195.5	126.2	163.0
	N	267.1	177.8	144.5	178.7	191.6	183.8	137.4	195.5	124.1	163.0
	D	267.1	178.0	143.4	178.7	191.6	183.8	143.3	195.5	124.1	163.0
1956	J	283.6	178.3	144.8	178.7	191.6	183.8	143.6	195.5	124.1	159.0
	F	283.6	178.6	145.5	178.7	191.6	183.8	143.6	195.5	131.6	159.4
	M	286.3	179.5	145.9	178.7	191.6	183.8	143.6	195.5	130.6	162.5
	A	287.9	180.9	146.0	178.7	191.6	183.8	143.6	206.9	131.3	163.0
	M	287.9	180.9	146.0	178.7	191.6	183.8	143.6	206.9	132.9	163.0
	J	289.2	181.1	146.0	178.7	191.6	183.8	143.6	206.9	138.2	163.0
	J	289.2	181.0	145.7	178.8	191.6	183.8	143.6	206.9	139.6	161.9
	A	289.2	180.9	145.8	178.8	191.6	183.8	143.6	206.9	139.7	160.9
	S	289.2	179.9	145.8	171.8	191.6	183.8	143.6	206.9	138.2	159.2
	O	289.2	180.4	147.1	171.8	191.6	183.8	143.6	206.9	138.5	155.5
	N	289.2	180.3	146.9	171.8	191.6	183.8	143.6	206.9	134.4	155.6
	D	289.2	181.1	146.9	171.8	191.6	183.8	143.6	206.9	134.0	155.8
1957	J	289.2	181.8	148.0	164.6	191.6	189.1	143.6	206.9	134.0	155.6

Table 19.—SELECTED PRICE INDEXES
MONTHLY AVERAGES OR CALENDAR MONTHS

	Raw and partly manufactured goods	Fully and chiefly manufactured goods	Industrial materials	Iron and non-ferrous metals and products ⁽¹⁾	Non-Residential building materials	Residential building materials ⁽²⁾	Canadian Farm Products ⁽³⁾			Farm Prices of agricultural products ⁽⁴⁾	
							Total	Field	Animal		
							1935-39=100				1949=100
1954	204.8	224.2	223.7	217.9	121.8	121.7	213.6	170.9	256.2	236.8	
1955	209.7	224.5	236.0	237.2	123.4	124.3	210.1 ^r	175.1 ^r	245.1	229.0	
1954	N	202.3	222.3	224.4	219.0	121.5	122.2	211.8	180.4	243.1	227.5
	D	203.5	222.4	224.4	220.6	121.4	122.3	212.9	179.8	245.9	227.9
1955	J	205.0	222.2	225.7	221.4	121.4	122.3	214.6	180.8	248.3	228.9
	F	207.6	223.1	228.9	226.2	121.6	122.5	214.2	182.8	245.6	230.1
	M	206.3	223.9	229.9	228.5	121.7	122.6	211.3	181.3	241.3	228.8
	A	210.4	223.5	233.1	232.6	122.1	123.1	220.3	202.0	238.7	235.7
	M	209.5	223.1	233.2	232.3	121.8	123.1	220.9	198.5	243.4	236.7
	J	210.2	224.0	236.2	232.4	122.0	124.3	219.7	189.4	250.0	237.0
	J	210.1	223.6	237.1	233.2	122.3	124.6	217.4	185.2	249.5	237.0
	A	210.7	225.4	240.9	241.0	124.9	125.2	205.7 ^r	160.8 ^r	250.6	226.8 ^r
	S	212.2	226.4	241.1	247.9	125.8	125.9	203.6 ^r	155.6 ^r	251.6	226.2 ^r
	O	210.8	225.8	240.7	249.3	125.9	125.9	197.7 ^r	153.5 ^r	241.9	220.6 ^r
	N	211.3	226.6	240.8	250.2	125.9	125.8	197.7 ^r	154.9 ^r	240.5	220.2
	D	212.6	226.7	244.2	251.3	126.0	126.1	198.2 ^r	156.9 ^r	239.4	219.5
1956	J	212.9	227.3	246.1	253.1	126.7	127.0	197.6 ^r	160.2 ^r	235.0	218.0 ^r
	F	213.4	227.4	247.2	254.4	126.9	127.0	196.8 ^r	161.3 ^r	232.3	218.3
	M	214.7	228.3	248.8	257.9	127.2	128.0	198.4 ^r	165.7 ^r	231.1	219.2
	A	216.2	229.4	248.9	260.3	127.2	128.7	201.2 ^r	170.6 ^r	232.0	220.8
	M	217.3	230.3	247.8	260.8	127.4	129.0	208.6 ^r	179.2 ^r	233.0	225.3
	J	219.2	231.3	248.5	259.4	127.5	129.0	218.0 ^r	184.3 ^r	251.7	233.3
	J	219.0	231.6	247.4	251.6	127.1	128.9	227.5 ^r	198.6 ^r	256.4	239.4 ^r
	A	217.0	233.3	249.2	256.2	129.3	128.9	214.4	171.1	257.6	232.5 ^r
	S	216.2	234.3	249.5	258.4	129.3	128.6	209.8	160.3	259.3	229.6 ^r
	O	214.4	232.2	247.7	257.6	129.5	128.7	208.0	159.9	256.0	227.9 ^r
	N	213.5	234.6	247.7	253.8	129.3	128.6	209.4	163.1	255.7	225.8 ^r
	D	216.4	235.3	249.8	256.7	129.6	128.4	210.3	164.4	256.2	225.8
1957	J			251.1	256.5		128.6	211.6	166.0	257.2	

⁽¹⁾Excludes gold. ⁽²⁾Arithmetically converted from 1935-39=100. ⁽³⁾Indexes were revised after the announcement of final payments on barley and on oats in November and of interim payments on wheat in January. ⁽⁴⁾Excluding Newfoundland. Western grain prices used in the construction of the Index prior to August 1, 1955 are final prices. On the other hand, only initial prices are available for wheat for the period August 1, 1955 to date and for oats and barley for the period August 1, 1956 to date. Source: Prices and Price Indexes, and Index Numbers of Farm Prices of Agricultural Products, D.B.S.

FUEL AND POWER

Table 20.—ELECTRIC POWER
MONTHLY AVERAGES OR CALENDAR MONTHS

	PRODUCTION ⁽²⁾					EXPORTS ⁽¹⁾	CONSUMPTION ⁽²⁾			
	Hydraulic	Thermal	Total	Primary	Secondary		Total	Primary	Secondary	
	Million kilowatt hours									
1955	6,087	271	6,358	5,855	503	356	6,002	5,742	260	
1956	6,446	361	6,807	6,251	557	406	6,401	6,154	247	
1954	A	5,254	193	5,447	5,188	259	5,226	5,059	167	
	S	5,301	209	5,510	5,236	274	5,301	5,111	190	
	O	5,904	227	6,131	5,569	562	5,798	5,441	358	
	N	5,967	239	6,206	5,631	575	5,889	5,504	385	
	D	6,321	235	6,556	5,925	632	6,202	5,799	403	
1955	J	6,308	239	6,547	5,922	625	372	6,174	5,798	377
	F	5,753	220	5,973	5,453	520	326	5,646	5,336	310
	M	6,393	242	6,635	6,054	581	377	6,258	5,913	346
	A	6,163	200	6,363	5,624	739	435	5,928	5,497	432
	M	6,434	207	6,640	5,755	885	525	6,116	5,624	492
	J	5,884	206	6,090	5,615	475	368	5,722	5,496	226
	J	5,688	215	5,903	5,545	358	348	5,555	5,425	130
	A	5,773	279	6,052	5,820	232	248	5,804	5,710	95
	S	5,639	363	6,002	5,776	227	182	5,821	5,706	115
	O	6,066	365	6,431	6,044	387	281	6,150	5,954	196
	N	6,435	325	6,760	6,242	518	424	6,336	6,130	205
	D	6,505	395	6,900	6,416	484	392	6,508	6,318	190
1956	J	6,122	385	6,507	6,143	364	227	6,280	6,073	207
	F	5,809	371	6,179	5,803	376	235	5,944	5,726	218
	M	6,105	382	6,486	6,085	401	240	6,247	6,018	229
	A	6,052	296	6,348	5,838	510	345	6,003	5,744	259
	M	6,628	268	6,896	6,208	688	459	6,437	6,089	348
	J	6,480	243	6,723	6,062	661	452	6,271	5,944	327
	J	6,394	278	6,673	6,055	618	523	6,150	5,934	216
	A	6,538	316	6,854	6,249	605	486	6,368	6,149	219
	S	6,536	351	6,887	6,174	713	540	6,347	6,071	275
	O	7,102	431	7,533	6,771	762	565	6,968	6,657	311
	N	6,706	493	7,199	6,698	501	418	6,781	6,607 ^r	174 ^r
	D	6,881	523	7,404	6,921	484	387	7,017	6,838	179

Table 20.—ELECTRIC POWER—concluded
MONTHLY AVERAGES OR CALENDAR MONTHS

CONSUMPTION											
	Canada ⁽²⁾	Newfoundland	Prince Edward Island	Nova Scotia	New Brunswick	Quebec	Ontario	Manitoba	Saskatchewan	Alberta	British Columbia
Million kilowatt hours											
1955	6,002	55.15	3.85	100	68	2,574	2,193	294	71	145	491
1956	6,401	84.70	4.36	109	73	2,636	2,388	313	83	169	535
1954	A	5,226	19.30	2.70	88	72	2,338	1,856	248	59	119
	S	5,301	18.08	2.61	88	68	2,342	1,900	273	61	122
	O	5,798	21.38	2.93	95	74	2,586	2,072	297	65	127
	N	5,889	21.84	3.11	101	75	2,594	2,120	298	68	136
1955	D	6,202	22.45	3.41	115	78	2,709	2,217	325	72	148
	J	6,174	25.51	4.04	102	77	2,651	2,240	323	74	150
	F	5,646	22.52	3.54	96	65	2,425	2,064	290	67	136
	M	6,258	24.75	3.79	103	76	2,670	2,309	322	73	148
	A	5,928	23.94	3.39	95	68	2,626	2,158	286	65	129
	M	6,116	24.11	3.49	94	69	2,785	2,181	286	65	130
	J	5,722	66.86	3.31	93	71	2,509	2,082	261	63	127
	J	5,555	71.30	4.00	93	67	2,411	2,008	250	65	130
	A	5,804	71.81	3.54	96	73	2,531	2,077	267	70	136
	S	5,821	77.13	3.91	97	65	2,493	2,113	280	70	140
	O	6,150	85.24	4.14	106	68	2,597	2,265	294	74	151
	N	6,336	84.76	4.33	108	66	2,594	2,357	318	77	171
1956	D	6,508	83.81	4.72	113	58	2,592	2,458	348	83	190
	J	6,280	84.46	3.71	112	60	2,370	2,437	349	90	190
	F	5,944	87.20	3.40	105	61	2,240	2,310	327	82	172
	M	6,247	81.72	3.51	111	65	2,376	2,433	348	83	172
	A	6,003	91.12	3.83	105	71	2,313	2,355	317	75	154
	M	6,437	90.04	4.20	106	76	2,684	2,419	315	76	152
	J	6,271	83.84	4.10	103	75	2,715	2,307	264	74	149
	J	6,150	81.18	4.33	101	77	2,663	2,271	253	73	151
	A	6,368	88.36	5.55	104	77	2,780	2,283	279	78	160
	S	6,347	85.22	4.50	104	70	2,742	2,286	299	78	160
	O	6,968	82.95	4.83	115	80	3,066	2,458	325	86	176
	N	6,781	78.92	5.06	117	77	2,803	2,516	329	91	182
D	7,017	81.41	5.33	121	80	2,879	2,578	349	103	206	

Table 21.—COAL AND COKE
MONTHLY AVERAGES OR CALENDAR MONTHS

	COAL							COKE				
	Production							Imports	Exports	Coal ⁽¹⁾ Available for Consumption	Production	
	Bituminous	Sub-bituminous	Lignite	Total	Nova Scotia	Alberta	British Columbia					
Thousand tons												
1955	849	195	191	1,235	478	371	122	1,624	49	2,810	336	
1956	854	189	195	1,238	481	361	122	1,927	50	3,115	360	
1954	A	626	102	69	796	284	273	101	2,257	19	3,034	272
	S	865	211	183	1,258	525	375	112	2,100	18	3,340	268
	O	866	304	247	1,417	501	508	102	2,278	25	3,671	296
	N	959	353	278	1,591	540	577	124	2,049	28	3,612	301
1955	D	931	329	289	1,548	526	530	133	817	17	2,348	288
	J	881	276	293	1,450	487	479	121	589	28	2,011	300
	F	810	207	260	1,277	470	373	111	605	18	1,864	301
	M	936	222	243	1,401	560	407	114	574	72	1,903	335
	A	799	61	87	946	489	201	99	1,878	51	2,773	330
	M	869	81	78	1,028	529	244	113	2,300	59	3,269	339
	J	790	72	79	941	448	221	132	2,320	26	3,235	330
	J	698	49	38	785	427	161	97	1,798	35	2,548	340
	A	667	89	65	821	296	246	149	2,140	30	2,930	346
	S	859	191	207	1,257	494	351	131	2,098	100	3,255	344
	O	907	275	233	1,415	487	481	130	1,993	72	3,336	363
	N	984	429	357	1,770	525	655	141	2,024	63	3,730	345
1956	D	986	388	355	1,729	519	638	123	1,171	38	2,862	354
	J	974	370	325	1,669	511	627	134	725	76	2,318	355
	F	886	275	262	1,423	502	450	127	734	74	2,083	337
	M	935	168	217	1,320	534	347	139	744	32	2,032	356
	A	879	81	125	1,085	523	246	124	1,928	46	2,967	354
	M	926	70	89	1,085	555	239	131	2,575	120	3,540	363
	J	808	42	57	907	492	171	114	2,546	55	3,397	359
	J	748	36	52	836	431	184	108	2,501	57	3,280	370
	A	691	72	74	837	348	225	115	2,951	24	3,765	370
	S	799	167	174	1,140	459	320	101	2,422	16	3,546	359
	O	915	300	278	1,493	493	500	133	2,536	28	4,001	378
	N	880	353	327	1,561	486	521	129	2,270	31	3,799	362
D	808	329	362	1,499	441	500	111	1,188	34	2,653	358	

⁽¹⁾Annual computation to 1954 entails considerable adjustments in production and external trade as described on page 19 of the Coal Report for 1954.
Source: Monthly Report, Coal and Coke Statistics, D.B.S.

Table 22.—PETROLEUM AND GAS
MONTHLY AVERAGES OR CALENDAR MONTHS

	CRUDE PETROLEUM		NATURAL GAS				MANUFACTURED GAS		
	Imports	Producers' Shipments	Shipments	Sales ⁽¹⁾			Sales		
				Total	Domestic	Industrial and commercial	Total	Domestic ⁽²⁾	Industrial
	Thousand barrels ⁽³⁾		Million cu. ft.						
1954	6,564	8,007	10,061	7,289	3,088	4,173	2,193	1,343	352
1955	7,223	10,787	12,564	9,774	3,772	6,002	1,575	917	263
1954 S	6,793	8,864	7,475	4,679	1,352	3,327	1,850	1,069	304
O	5,817	8,720	10,196	6,424	2,171	4,252	2,097	1,274	329
N	6,324	8,292	11,382	7,634	3,104	4,530	2,224	1,361	350
D	6,597	9,645	13,623	9,364	4,169	5,195	2,374	1,464	365
1955 J	5,625	9,961	14,789	12,598 ⁽⁴⁾	5,890	6,708	1,782 ⁽⁴⁾	1,104	217
F	5,643	9,151	13,929	11,981	5,763	6,219	1,761	1,062	247
M	7,215	9,576	14,802	12,693	5,949	6,744	1,791	1,066	281
A	6,180	7,629	11,073	10,754	4,777	5,977	1,608	944	256
M	7,528	9,711	10,032	8,034	3,003	5,031	1,565	921	259
J	7,847	10,829	8,835	6,261	1,949	4,312	1,455	837	249
J	7,170	12,386	8,639	5,353	1,188	4,166	1,339	747	228
A	9,250	11,866	8,789	5,366	1,076	4,290	1,243	648	243
S	7,503	10,893	10,386	6,450	1,393	5,057	1,349	737	272
O	8,637	12,572	12,807	9,018	2,506	6,512	1,531	886	288
N	7,992	12,326	17,358	12,659	4,614	8,045	1,692	993	307
D	6,090	12,540	19,335	16,121	7,157	8,964	1,784	1,056	310
1956 J	8,889	13,602	19,406	17,880	8,334	9,546	1,931	1,162	296
F	7,025	13,539	17,293	16,634	7,606	9,028	1,827	1,101	299
M	6,377	14,297	16,081	15,742	6,895	8,847	1,835	1,075	311
A	6,918	11,878	13,208	13,037	5,261	7,776	1,654	973	290
M	8,405	12,009	11,181	11,112	3,898	7,214	1,637	933	296
J	8,516	13,226	9,739 ^r	7,960	2,228	5,732	1,498	849	284
J	9,487	14,248	9,581	7,007	1,470	5,538	1,417	772	274
A	11,644	16,065	10,320	7,090	1,328	5,762	1,269	686	262
S	9,996	15,115	11,729	7,843	1,689	6,154	1,330	731	272
O	10,781	15,778	14,377	10,211	2,682	7,529	1,687	988	315
N	9,807	15,560	16,314	12,866	4,362	8,504	1,855	1,120	319
D			16,187	16,187	6,287	9,900	2,013	1,224	342

⁽¹⁾As of January 1954 and January 1955, a number of distributors not previously reporting were added to the survey. ⁽²⁾Includes gas used for house heating.
⁽³⁾Barrels of 35 Imperial gallons. ⁽⁴⁾Increase in natural gas sales and decrease in manufactured gas sales caused by transfer of large company from manufactured to natural gas.
 Source: Monthly Reports; Crude Petroleum, Natural Gas and Manufactured Gas; Trade of Canada, D.B.S.

Table 23.—REFINED PETROLEUM PRODUCTS
MONTHLY AVERAGES OR CALENDAR MONTHS

	CRUDE PETROLEUM			NET PRODUCTION OF SALEABLE PRODUCTS					
	Received	Consumed	Total	Fuels				Asphalt	
				Total	Motor gasoline	Heavy fuel oils	Light fuel oils		Stove oil and kerosene
	Thousand barrels								
1954	14,121	14,126	13,328	12,335	5,744	2,501	3,024	810	483
1955	16,064	16,114	15,326	14,123	6,310	2,819	3,727	890	611
1954 J	16,087	15,008	14,581	13,232	6,288	2,430	3,455	691	856
A	14,906	15,264	14,598	13,197	6,252	2,584	3,081	868	890
S	13,676	13,763	13,229	11,987	5,666	2,376	2,838	838	713
O	15,045	15,081	14,251	13,115	5,904	2,738	3,331	822	601
N	14,188	14,499	13,521	12,715	5,899	2,620	3,172	773	344
D	14,242	14,370	13,276	12,490	5,594	2,650	3,416	733	247
1955 J	14,519	15,290	14,283	13,393	6,309	2,595	3,369	996	329
F	14,108	14,217	13,219	12,427	5,507	2,492	3,192	874	298
M	14,175	14,348	14,173	13,243	5,781	2,854	3,171	1,051	237
A	14,461	13,625	13,500	12,464	5,645	2,405	3,249	783	366
M	16,841	16,209	15,570	14,425	6,396	2,993	3,723	896	603
J	17,111	16,648	15,441	14,062	6,191	2,746	3,852	686	924
J	18,588	17,671	16,472	14,837	6,648	2,761	4,047	967	1,025
A	17,043	17,811	17,074	15,351	7,138	3,112	4,245	716	1,164
S	16,821	16,866	16,090	14,548	6,662	2,664	3,901	893	958
O	16,796	15,951	15,198	13,921	6,243	2,781	3,585	780	707
N	15,972	16,510	15,812	14,669	6,438	3,002	3,903	959	432
D	16,505	18,227	17,086	16,140	6,766	3,418	4,480	1,080	291
1956 J	18,623	18,666	18,430	16,641	6,847	3,507	4,529	1,324	299
F	16,997	17,340	16,218	15,197	6,095	3,281	4,155	1,287	312
M	16,987	16,783	16,008	14,979	5,980	3,021	4,211	1,254	255
A	16,631	16,381	14,536	13,628	5,140	3,072	3,799	1,095	290
M	17,577	16,946	16,384	15,118	6,230	3,148	4,272	919	641
J	19,547	18,802	17,916	16,215	6,765	3,487	4,596	823	1,069
J	20,885	21,248	19,789	17,743	7,159	3,402	5,410	1,075	1,313
A	22,276	21,551	20,488	18,558	7,873	3,501	5,377	1,174	1,248
S	20,908	21,228	20,137	18,442	7,492	3,839 ^r	5,183	1,236	924
O	22,172	21,383	20,082	18,623	7,787	3,783	5,316	1,264	774

Table 23.—REFINED PETROLEUM PRODUCTS—concluded
MONTHLY AVERAGES OR CALENDAR MONTHS

	APPARENT DOMESTIC SALES ⁽¹⁾				STOCKS AT END OF PERIOD (Refinery and Market)					
	Fuels				Fuels				Unfinished Products	
	Total	Motor gasoline	Heavy fuel oils	Light fuel oils	Total Fuels	Motor gasoline	Heavy fuel oils	Light fuel oils		
	Thousand Barrels									
1954	13,713	5,843	2,897	3,562	36,595	13,166	4,828	13,116	4,794	
1955	16,325	6,319	3,638	4,609	38,633	14,340	4,505	13,933	5,196	
1954	J	12,663	7,278	2,608	1,942	36,392	14,592	5,082	11,172	3,963
	A	12,873	7,196	2,901	1,870	38,479	13,982	5,147	13,216	3,843
	S	13,590	6,706	2,841	2,652	38,576	13,231	4,967	14,107	3,839
	O	13,864	6,618	2,813	2,982	39,781	12,775	5,190	15,404	4,257
	N	15,392	5,911	3,489	4,434	39,470	13,044	4,941	15,180	4,511
	D	17,047	5,469	3,361	6,109	36,595	13,166	4,828	13,116	4,794
1955	J	15,697	4,603	2,979	5,998	35,704	15,038	4,799	11,082	4,844
	F	15,080	4,409	2,828	5,856	34,394	16,253	4,686	9,088	4,975
	M	15,988	4,991	2,953	5,853	32,258	16,357	4,541	7,255	4,664
	A	13,163	5,346	3,007	3,468	32,764	16,714	4,325	7,550	4,477
	M	15,007	7,315	3,801	2,678	34,664	16,117	4,211	9,429	4,310
	J	15,218	7,480	3,919	2,732	36,039	14,582	4,337	11,578	4,877
	J	14,398	7,450	3,475	2,481	38,977	14,228	4,418	14,285	5,268
	A	16,399	8,367	3,520	3,321	41,876	13,171	5,068	16,932	5,162
	S	16,863	7,718	4,028	3,577	41,956	12,200	5,109	17,810	5,245
	O	16,846	6,670	3,814	4,367	41,993	11,991	5,238	18,064	5,169
	N	19,690	5,964	4,510	6,649	41,305	12,871	5,085	16,729	5,008
	D	21,556	5,511	4,824	8,322	38,633	14,340	4,505	13,933	5,196
1956	J	19,681	5,062	3,709	8,044	40,889	16,661	5,062	13,676	5,736
	F	17,916	4,836	3,542	7,161	39,502	18,001	5,430	11,282	5,838
	M	18,661	5,400	3,568	7,246	37,580	19,013	5,262	8,900	5,387
	A	15,524	5,483	3,448	4,930	37,130	19,016	5,210	8,223	6,137
	M	18,632	8,008	4,841	4,214	36,721	17,645	4,816	9,250	5,368
	J	16,052	7,967	3,909	3,015	39,252	16,953	5,575	11,430	5,086
	J	16,567	8,419	4,391	2,647	43,025	15,979	5,946	14,903	5,464
	A	18,115	8,801	4,658	2,996	46,978	15,604	6,026	18,356	5,501
	S	17,782	7,820	3,949	4,032	50,452	15,746	6,750	20,709	5,528
	O	20,280	8,361	4,722	5,105	51,743	15,593	6,880	21,915	5,564

Note: In view of the change, in March 1955, in the method of reporting certain categories of refining operations, the classification of the table was altered so that continuity of the series could be maintained as much as possible. ⁽¹⁾Prior to March, 1955 excludes a certain amount of imported fuels.

Source: Monthly Report on Refined Petroleum Products, D.B.S.

MINING

Table 24.—METALS
MONTHLY AVERAGES OR CALENDAR MONTHS

	COPPER				NICKEL		LEAD			
	Production	Exports ⁽¹⁾	Production	Exports ⁽²⁾	Production	Exports ⁽²⁾	Production	Exports ⁽⁴⁾	Production	Exports
	Total metal content		Refined copper				Total metal content	Refined lead		
	Million pounds									
1954	50.5	35.5	42.1	26.0	26.9	26.5	36.4	29.4	27.7	19.4
1955	54.3	35.7	48.2	25.5	29.2	29.0	33.8	25.1	24.8	15.5
1954	O	54.6	31.1	43.3	23.1	28.6	25.8	33.2	35.2	16.0
	N	52.6	36.1	46.0	26.7	28.3	25.0	36.6	27.4	21.6
	D	55.3	40.2	49.9	27.8	29.9	29.5	38.2	35.8	15.6
1955	J	52.9	33.0	45.2	22.2	28.8	28.8	37.9	22.6	24.3
	F	50.5	36.5	42.9	25.8	26.7	27.8	30.0	30.8	23.8
	M	53.8	32.1	50.2	24.8	31.1	27.1	38.2	26.8	20.6
	A	50.6	29.0	48.2	20.6	30.0	32.2	35.8	27.7	23.9
	M	51.6	31.2	47.7	21.8	30.7	29.5	33.6	17.9	12.8
	J	55.2	37.3	43.8	26.8	29.6	32.6	36.1	24.6	19.8
	J	53.2	34.1	42.4	25.3	29.0	27.9	33.8	28.2	16.7
	A	54.2	36.9	52.4	26.4	29.6	29.7	33.9	22.4	9.8
	S	55.4	42.3	49.5	27.0	27.5	29.3	32.4	30.3	11.1
	O	55.4 ^r	36.3	51.1	28.4	28.7	27.2	27.7	26.9	16.1
	N	54.4	40.2	50.4	29.1	28.6	26.1	30.6	21.8	9.2
	D	64.8	39.3	54.3	28.1	29.7	29.5	35.5	21.6	10.6
1956	J	60.2	42.1	53.3	32.0	30.0	30.2	32.2	14.8	9.8
	F	53.8	28.7	52.5	22.1	30.0	27.9	28.9	11.6	7.7
	M	63.3	33.6	53.5	24.6	31.0	32.4	33.9	12.5	8.0
	A	55.6	36.6	53.2	29.0	28.9	23.4	20.9	23.1	15.3
	M	58.9	32.8	55.3	25.7	30.4	29.5	31.1	19.6	14.4
	J	58.2	30.7	54.2	22.0	29.0	32.8	36.5	18.9	13.3
	J	62.3	41.6	54.5	27.2	30.2	22.2	31.9	40.6	19.4
	A	57.4	36.6	58.4	29.4	29.7	36.9	32.8	18.6	9.4
	S	62.4	43.2	55.9	34.5	29.1	27.7	31.8	31.5	19.8
	O	60.0 ^r	36.6	59.4	27.8	29.5 ^r	25.6	33.7	31.3	18.1
	N	59.7	45.5	54.7	38.3	30.1	28.2	29.7	24.2	18.6
	D	60.8	47.6	57.4	37.3	29.6	31.4	14.6	25.1	5.5

⁽¹⁾Includes copper fine in ore, ingots, bars, billets, rods, strips, sheets and tubing. or speiss, oxide and fine. ⁽²⁾Includes lead in ore and in pigs. D.B.S.

⁽³⁾Includes ingots, bars and billets. Source: Monthly Reports; Silver, Lead and Zinc; Gold; Copper and Nickel; Trade of Canada.

⁽⁴⁾Includes nickel in matte

Table 24.—METALS—concluded
MONTHLY AVERAGES OR CALENDAR MONTHS

	ZINC		ALUMINUM		IRON ORE	GOLD		SILVER			
	Production	Exports	Production	Exports	Imports of Bauxite Ore	Producers' Shipments	Production	Mint Receipts	Production	Exports	
	Total metal content		Refined zinc								
	Million pounds				Thousand tons		Thousand fine ounces				
1954	62.7	64.4	35.6	34.3	494.4	613.5	364	321	2,593	1,928	
1955	72.2	67.4	42.8	35.6	515.9	1,362.7	379	312	2,332	1,873	
1954	O	70.0	44.7	37.7	26.1	789.7	1,338.0	379	337	2,462	1,681
	N	69.2	62.5	39.2	32.4	957.5	851.4	385	329	2,824	2,814
	D	72.7	105.4	43.8	46.6	360.3	183.6	384	358	2,365	2,069
1955	J	73.0	73.9	44.0	44.4	40.2	109.0	366	296	2,232	1,554
	F	64.1	71.5	39.7	51.1	47.7	83.7	351	293	2,011	2,286
	M	73.3	67.5	44.4	40.4	40.5	93.1	372	362	2,414	1,522
	A	69.4	65.6	42.5	42.0	236.3	199.5	370	310	2,324	2,087
	M	74.7	58.6	43.1	29.6	635.1	1,474.4	383	329	2,256	1,937
	J	67.1	67.5	41.1	39.2	892.7	2,130.0	373	340	2,383	2,234
	J	66.9	60.6	43.5	27.0	634.0	2,438.2	384	302	2,347	1,119
	A	74.7	72.5	44.0	33.2	848.1	2,675.7	386	313	2,471	1,898
	S	74.1	54.7	41.7	23.6	892.9	2,457.5	394	308	2,416	2,044
	O	80.9	78.4	44.3	39.7	672.8	2,474.8	395 ^a	309	2,473	2,228
	N	76.3	75.9	42.7	28.3	777.7	1,890.1 ^a	388	287	2,214	1,376
	D	72.1	62.2	42.2	29.2	472.5	326.4	380	300	2,443	2,237
1956	J	74.7	65.0	43.4	31.1	25.8	376.4	371	315	2,281	1,803
	F	70.4	51.9	40.7	23.5	87.8	139.1	353	250	2,094	1,534
	M	73.3	42.1	44.0	17.6	60.9	63.7	385	345	2,207	1,308
	A	69.6	59.2	42.7	28.6	121.4	461.2	368	335	1,759	1,748
	M	70.1	49.8	43.6	22.7	373.0	2,429.9	376	322	2,463	1,443
	J	73.3	57.4	41.6	30.6	600.7	2,873.6	382	312	2,494	1,563
	J	74.0	94.9	43.4	31.0	1,124.7	2,883.3	352	286	2,267	1,676
	A	70.2	59.3	42.7	26.1	718.4	3,720.1	353	293	2,315	2,525
	S	64.6	68.7	41.4	39.5	941.9	3,365.1	353	245	2,517 ^a	1,719
	O	70.6	71.5	42.8	41.6	867.7	2,799.5	369	304	2,379	2,000
	N	62.6	79.1	40.9	42.8	136.7	2,644.1	368	280	2,430	1,685
	D		67.2	44.0	32.2		240.6	365	245		2,263

Table 25.—NON-METALLIC MINERALS: Production, Shipments and Exports
MONTHLY AVERAGES OR CALENDAR MONTHS

	ASBESTOS		GYPSUM		FELDSPAR		CEMENT		LIME	SALT	
	Producers' Shipments	Exports	Producers' Shipments	Producers' Shipments	Exports	Production	Producers' Shipments	Producers' Shipments	Production ⁽¹⁾	Imports	
	Thousand tons		Thousand tons		Thousand tons		Thousand barrels		Thousand tons		
1954	77.0	74.0	329	1.3	0.1	1,884	1,863	101.2	80.3	30.9	
1955	88.7	83.5	387	1.5	0.1	2,099	2,097	110.9	107.3	30.4	
1954	O	88.6	84.6	475	1.2	0.1	2,041	1,946	106.1	84.6	38.9
	N	87.4	76.3	291	1.2	0.1	1,935	1,891	109.7	93.8	75.1
	D	71.2	89.8	208	1.2	—	1,675	1,067	96.7	90.4	22.6
1955	J	61.6	56.2	184	1.2	0.2	1,698	904	101.7	94.1	15.3
	F	68.5	61.7	164	1.3	0.1	1,668	889	97.6	84.4	15.5
	M	78.5	73.6	223	1.7	0.2	1,857	1,342	110.6	82.4	9.8
	A	98.7	77.9	280	1.3	0.1	1,675	1,776	108.3	79.2	10.8
	M	94.5	102.1	388	1.5	0.1	2,206	2,889	110.0	94.0	34.3
	J	91.4	95.9	442	1.8	0.1	2,253	3,289	112.8	88.6	39.2
	J	83.5	75.1	538	1.4	—	2,430	2,832	107.2	85.2	21.1
	A	98.8	92.9	488	1.5	0.1	2,598	3,039	112.0	115.4	23.0
	S	95.0	87.0	548	1.4	0.1	2,564	2,762	113.6	124.9	55.1
	O	97.7	81.6	550	1.7	0.2	2,429	2,485	126.2	161.7	58.9
	N	112.6	90.9	529	1.6	0.1	2,221	2,011	124.8	142.1	50.5
	D	83.0	106.9	330	1.4	0.2	1,586	941	106.3	136.0	31.9
1956	J	58.9	65.7	306	1.5	0.1	1,920	1,110	102.8	120.2	9.8
	F	67.9	60.8	274	2.1	0.2	1,859	1,266	102.9	133.2	16.7
	M	76.8	67.5	303	1.8	0.2	2,078	1,776	110.0	107.2	14.7
	A	99.6	73.2	423	1.5	0.3	2,486	2,420	109.6	97.9	18.9
	M	101.9	106.2	498	1.6	0.1	2,686	3,367	108.5	99.8	19.8
	J	79.8	83.4	587	1.7	0.1	2,762	3,314	109.2	108.2	32.6
	J	86.5	81.3	550	1.2	0.1	2,752	3,234	112.8	134.2	48.2
	A	98.3	88.6	436	1.4	0.1	2,810	3,188	112.1	151.7	36.2
	S	82.0	80.6	409 ^a	1.4	0.1	2,591	2,632	107.1	150.9	30.7
	O	90.9	82.7	490 ^a	1.4	0.2	2,936 ^a	3,170	120.6	169.6	47.6
	N	114.6	82.0	349	1.5	0.1	2,563 ^a	2,287	106.5	161.8	29.7
	D	60.8	92.0			0.1	2,121	1,095	101.2		

Table 26.—MANUFACTURING INVENTORIES, SHIPMENTS AND ORDERS
MONTHLY AVERAGES OR CALENDAR MONTHS

ALL MANUFACTURING INDUSTRIES*									
	Orders			Inventory at End of Month					
	Total Shipments ⁽¹⁾	New Orders Received During Month ⁽²⁾	Unfilled Orders at end of Period ⁽³⁾	Total Owned ⁽⁴⁾	Held but not Owned	All Inventory Held			
						Total	Raw Materials	Goods in Process	Finished Products
Million dollars									
1954	1,461.6	1,449.5	2,514.7	3,483.9	463.3	3,947.2	1,683.5	1,068.2	1,195.5
1955	1,623.6	1,646.1	2,784.3	3,635.9	433.6	4,069.5	1,765.9	1,104.6	1,199.0
1954 A	1,426.3	1,370.1	2,638.3	3,505.6	470.3	3,975.9	1,710.6	1,058.2	1,207.0
S	1,514.0	1,548.4	2,673.5	3,484.1	490.3	3,974.4	1,691.7	1,081.0	1,201.7
O	1,449.4	1,330.5	2,555.8	3,474.2	483.0	3,957.2	1,681.9	1,079.4	1,195.9
N	1,476.9	1,440.6	2,520.9	3,486.0	481.5	3,967.5	1,685.1	1,081.9	1,200.6
D	1,456.1	1,449.4	2,514.7	3,483.9	463.3	3,947.2	1,683.5	1,068.2	1,195.5
1955 J	1,392.4	1,496.0	2,618.3	3,512.0	462.7	3,974.8	1,703.2	1,087.6	1,184.0
F	1,447.1	1,492.0	2,663.2	3,540.1	474.8	4,014.8	1,703.0	1,113.1	1,198.7
M	1,603.2	1,565.7	2,625.7	3,585.2	470.0	4,055.2	1,701.3	1,109.2	1,244.7
A	1,586.8	1,571.7	2,610.6	3,518.3	466.5	3,984.8	1,683.2	1,101.3	1,200.3
M	1,688.2	1,757.2	2,679.6	3,516.1	465.0	3,981.1	1,679.1	1,099.7	1,202.3
J	1,732.9	1,711.5	2,658.2	3,514.1	470.2	3,984.2	1,666.2	1,110.2	1,207.8
J	1,576.4	1,608.1	2,689.9	3,496.8	456.4	3,953.2	1,692.7	1,086.4	1,174.1
A	1,669.4	1,723.2	2,743.7	3,481.9	464.8	3,946.7	1,671.3	1,105.1	1,170.4
S	1,746.7	1,732.5	2,729.6	3,498.6	472.6	3,971.2	1,674.7	1,109.3	1,187.1
O	1,702.2	1,674.3	2,701.6	3,526.7	486.5	4,013.2	1,711.9	1,135.4	1,166.0
N	1,694.8	1,737.0	2,743.8	3,552.5	475.5	4,028.0	1,736.7	1,110.1	1,181.2
D	1,643.5	1,684.0	2,784.3	3,635.9	433.6	4,069.5	1,765.9	1,104.6	1,199.0
1956 J	1,538.8	1,751.8	2,997.3	3,699.4	432.1	4,131.6	1,788.1	1,106.3	1,237.2
F	1,620.9	1,671.9	3,048.3	3,776.4	443.7	4,220.1	1,815.8	1,142.0	1,262.2
M	1,761.2	1,758.8	3,046.0	3,829.0	428.4	4,257.4	1,822.9	1,150.0	1,284.5
A	1,751.9	1,779.4	3,073.5	3,841.6	436.4	4,278.0	1,816.9	1,159.0	1,302.2
M	1,888.5	1,852.1	3,037.1	3,880.8	459.0	4,339.9	1,838.1	1,184.7	1,317.1
J	1,867.1	1,760.2	2,930.2	3,931.5	463.5	4,395.0	1,854.2	1,193.0	1,347.7
J	1,763.9	1,734.1	2,900.4	3,933.5	454.4	4,387.9	1,882.1	1,165.7	1,340.1
A	1,810.0	1,829.3	2,919.7	3,931.3	460.4	4,391.7	1,896.9	1,172.2	1,322.6
S	1,798.0	1,816.5	2,938.2	3,962.3	471.4	4,433.7	1,903.4	1,190.7	1,339.6
O	1,918.7	1,867.9	2,887.4	3,981.4	475.7	4,457.1	1,925.4	1,206.2	1,325.6
N	1,859.1	1,863.8	2,892.1	4,030.8	486.8	4,517.6	1,954.3	1,216.7	1,346.6
D	1,763.0	1,977.7	3,106.8	4,082.7	493.9	4,576.6	1,980.3	1,235.7	1,360.6

SHIPMENTS⁽¹⁾ AND INVENTORIES⁽⁴⁾ GROUPED ACCORDING TO STANDARD INDUSTRIAL CLASSIFICATION

	Foods and Beverages and Tobacco and Tobacco Products		Rubber and Leather Products		Textile Products (except Clothing)		Clothing (Textile and Fur)		Wood and Paper Products		Iron and Steel Products	
	Shipments	Inventories	Shipments	Inventories	Shipments	Inventories	Shipments	Inventories	Shipments	Inventories	Shipments	Inventories
Million dollars												
1954	315.4	664.1	39.2	114.2	53.4	173.8	66.8	163.8	236.0	535.4	162.9	522.6
1955	322.9	664.4	44.9	130.3	59.8	184.4	69.2	163.8	261.8	530.9	186.1	566.2
1954 A	309.5	641.5	41.6	112.1	51.9	174.0	69.4	183.8	256.7	541.1	167.1	547.4
S	328.8	665.4	44.1	108.3	58.1	173.2	86.1	171.5	254.7	531.8	169.2	535.3
O	319.5	658.0	40.0	106.6	55.5	171.2	74.5	166.7	248.2	529.9	162.0	535.5
N	321.8	679.1	35.3	110.6	56.7	169.5	68.1	163.6	241.8	526.0	157.7	526.6
D	341.2	664.1	35.9	114.2	54.0	173.8	54.9	163.8	213.6	535.4	153.0	522.6
1955 J	281.2	655.6	43.0	109.6	54.7	178.5	52.6	170.0	219.5	550.7	133.5	529.8
F	276.3	651.9	42.2	111.5	58.5	178.6	69.7	174.2	223.8	573.8	154.4	527.7
M	304.1	643.8	44.9	114.7	62.9	179.0	79.1	169.3	253.8	593.2	177.3	531.5
A	305.4	626.1	42.8	116.3	54.3	183.7	67.4	162.5	243.4	562.8	173.5	537.1
M	327.3	629.3	44.4	117.4	57.3	187.9	59.7	165.9	276.4	555.8	192.3	540.1
J	346.0	628.3	44.8	118.6	62.4	189.6	54.6	171.6	297.0	549.8	198.6	541.4
J	335.1	619.0	42.7	115.8	51.3	185.1	48.3	183.2	261.4	549.4	183.4	533.1
A	346.3	626.1	48.1	112.9	57.0	183.3	78.6	181.3	289.3	532.2	200.8	528.4
S	347.3	640.0	50.4	113.4	66.4	182.1	92.1	173.5	286.2	535.4	210.9	525.0
O	333.0	662.0	48.4	113.7	65.9	183.4	84.8	164.1	276.0	516.8	212.7	532.4
N	334.5	661.7	46.0	120.0	64.8	183.2	80.3	159.7	261.1	514.7	202.3	541.5
D	338.6	664.4	41.7	130.3	61.7	184.4	63.6	163.8	254.3	530.9	193.8	566.2
1956 J	295.9	670.3	41.9	134.9	65.1	188.7	57.8	165.1	249.0	533.8	180.8	586.0
F	299.4	654.0	45.3	139.0	67.9	190.3	76.3	172.3	256.2	551.9	201.6	606.4
M	321.1	639.0	48.4	140.8	69.6	189.9	79.6	172.6	271.4	576.1	227.1	624.3
A	315.8	639.6	50.7	140.6	58.5	192.3	71.1	170.3	253.4	568.6	219.5	636.3
M	352.4	634.6	53.1	138.6	59.6	197.1	67.4	176.4	287.2	578.7	240.0	653.6
J	366.6	640.6	49.0	139.3	60.6	196.2	58.9	184.2	301.6	581.3	236.9	673.4
J	362.7	640.5	45.1	137.2	51.3	193.2	56.9	188.2	288.5	586.7	229.0	668.9
A	371.1	645.3	50.6	134.0	55.4	192.1	82.9	183.2	314.5	594.5	231.4	672.5
S	361.0	669.4	50.3	134.6	62.7	189.8	86.3	176.8	286.9	604.9	247.1	658.8
O	381.3	674.1	54.0	136.9	66.9	191.3	92.5	168.4	289.2	583.9	255.0	669.2
N	366.6	691.1	47.3	138.2	65.2	190.6	84.3	162.0	267.1	597.6	242.4	675.3
D	332.0	693.7	40.4	144.3	61.7	193.6	63.3	162.2	244.1	614.2	253.9	687.6

*Data from 1954 on, have been revised on the basis of new benchmarks.

Table 26.—MANUFACTURING INVENTORIES, SHIPMENTS AND ORDERS—continued
MONTHLY AVERAGES OR CALENDAR MONTHS

SHIPMENTS ⁽¹⁾ AND INVENTORIES ⁽²⁾ GROUPED ACCORDING TO STANDARD INDUSTRIAL CLASSIFICATION*													
	Transportation Equipment		Non-Ferrous Metal Products		Electrical Apparatus and Supplies		Non-Metallic Mineral Products		Products of Petroleum and Coal		Chemical Products		
	Shipments	Inventories	Shipments	Inventories	Shipments	Inventories	Shipments	Inventories	Shipments	Inventories	Shipments	Inventories	
Million dollars													
1954	142.7	239.2	105.5	199.7	72.0	240.6	36.3	63.4	84.4	226.7	78.0	237.4	
1955	161.8	274.0	136.5	208.7	79.3	254.7	43.0	69.5	95.6	249.1	87.5	238.1	
1954	A	89.0	227.3	104.2	202.0	66.6	248.7	40.9	62.2	85.0	233.4	75.4	225.4
	S	105.2	222.6	109.0	207.0	78.2	245.3	40.2	62.5	87.7	233.1	82.2	221.5
	O	90.9	232.9	109.4	207.8	77.2	238.4	37.9	61.7	88.0	240.0	75.6	223.1
	N	114.6	237.2	114.8	204.6	87.1	238.4	38.0	60.8	90.6	236.8	79.4	230.7
	D	146.3	239.2	107.1	199.7	83.3	240.6	29.9	63.4	94.7	226.7	73.2	237.4
1955	J	145.9	246.8	124.1	204.7	68.6	240.0	31.2	66.4	85.5	224.2	80.3	233.3
	F	155.6	261.2	114.6	203.8	75.4	238.3	31.4	68.7	85.0	218.9	85.3	229.4
	M	165.6	294.7	132.5	201.7	86.1	242.5	36.7	71.0	91.5	213.1	92.5	227.7
	A	218.0	264.9	131.7	200.3	68.0	247.5	39.5	71.5	79.8	217.5	88.1	225.1
	M	208.6	258.1	136.7	202.3	69.9	251.9	49.4	68.6	91.5	220.7	99.4	214.9
	J	202.7	246.3	136.0	204.1	72.8	252.7	55.1	64.5	95.7	228.0	90.7	214.3
	J	178.4	233.5	126.2	209.9	61.1	246.2	47.9	63.5	93.0	237.1	75.3	216.2
	A	117.1	238.3	137.3	215.2	78.3	242.9	51.1	62.6	105.3	239.2	87.0	214.7
	S	123.7	245.5	150.0	215.4	97.6	241.4	49.6	62.9	104.1	246.1	92.9	214.0
	O	132.4	250.1	148.6	219.0	89.7	241.3	46.4	64.0	98.8	253.8	88.9	221.6
	N	136.9	261.9	156.9	211.7	95.2	244.6	42.8	65.0	106.9	254.2	88.7	230.4
	D	156.1	274.0	143.6	208.7	88.5	254.7	34.5	69.5	110.2	249.1	80.2	238.1
1956	J	135.9	283.8	143.3	214.9	70.3	258.2	37.2	72.3	102.2	247.8	85.3	238.4
	F	154.6	311.1	140.5	219.3	78.3	266.6	37.2	75.8	95.6	246.9	89.9	237.6
	M	194.7	325.4	145.1	223.8	88.3	278.3	43.4	78.4	99.6	237.2	92.8	236.9
	A	224.4	316.4	154.8	226.8	83.5	289.4	49.3	79.6	91.4	240.8	99.8	235.7
	M	233.2	310.8	161.5	232.3	82.7	299.7	57.1	79.6	107.3	241.3	106.5	231.4
	J	218.4	301.2	148.7	239.7	90.5	310.0	58.1	76.2	102.9	249.5	94.3	232.7
	J	198.7	285.8	134.5	248.4	73.5	304.5	54.0	76.0	104.6	265.2	86.1	232.7
	A	128.9	269.5	158.6	248.8	77.4	303.5	54.1	76.9	109.3	273.6	94.9	231.3
	S	126.5	283.3	147.9	255.0	96.6	298.4	49.4	75.3	106.7	283.1	94.6	227.4
	O	161.7	309.4	162.4	257.6	95.0	293.6	58.0	74.4	118.6	287.1	97.7	231.1
	N	194.6	309.9	160.4	252.6	92.5	296.4	49.6	76.2	111.1	290.2	93.0	245.4
	D	205.7	315.6	155.6	252.5	88.7	297.0	40.3	78.7	114.0	288.3	80.6	248.9

SHIPMENTS⁽¹⁾ INVENTORIES⁽²⁾ AND NEW ORDERS⁽³⁾ GROUPED ACCORDING TO AN ECONOMIC USE CLASSIFICATION

Consumer Goods Industries													
	Total Consumer Goods Industries			Perishable Consumer Goods Industries			Semi-Durable Consumer Goods Industries			Durable Consumer Goods Industries			
	Shipments	Inventories	New Orders	Shipments	Inventories	New Orders	Shipments	Inventories	New Orders	Shipments	Inventories	New Orders	
Million dollars													
1954	423.7	967.6	421.3	271.4	560.1	271.7	96.2	249.8	94.9	56.2	157.7	54.7	
1955	444.4	1,002.7	441.7	282.1	578.4	281.9	100.6	256.5	101.6	61.8	167.8	58.2	
1954	A	418.8	999.3	418.0	263.9	571.5	265.9	100.4	269.8	89.1	54.5	157.9	63.0
	S	465.9	988.8	458.2	284.3	579.6	286.7	118.6	254.8	106.7	63.0	154.4	64.8
	O	436.2	965.3	417.7	272.4	563.6	270.3	103.7	248.1	89.8	60.2	153.7	57.6
	N	440.7	966.4	451.3	278.3	567.2	275.5	94.0	246.2	107.3	68.4	153.0	68.5
	D	436.5	967.6	436.7	296.2	560.1	295.1	79.1	249.8	90.2	61.2	157.7	51.4
1955	J	379.3	978.9	354.7	246.2	566.0	245.9	80.0	257.0	86.2	53.1	155.9	22.6
	F	397.2	989.6	393.4	241.3	571.0	237.3	100.3	261.3	96.7	55.6	157.3	59.5
	M	439.5	994.9	415.7	261.0	576.4	258.8	114.3	255.9	104.8	64.2	162.6	52.0
	A	417.7	982.2	413.6	265.9	567.6	267.0	99.0	249.6	91.9	52.9	165.0	54.7
	M	428.9	991.0	455.1	284.4	568.4	283.9	91.0	253.9	109.2	53.5	168.7	62.1
	J	444.1	1,000.3	456.9	302.6	568.9	302.7	84.8	261.5	95.8	56.8	169.9	58.4
	J	414.8	999.6	416.9	292.8	559.7	298.1	74.8	271.8	73.2	47.2	168.1	45.7
	A	474.8	1,004.6	483.0	302.2	567.6	306.3	111.2	269.4	110.2	61.4	167.6	66.4
	S	512.2	994.0	510.4	304.2	571.5	301.7	128.8	261.5	115.5	79.2	160.9	93.2
	O	485.9	999.6	487.9	293.4	588.6	295.4	118.8	251.3	118.8	73.6	159.7	73.7
	N	482.1	990.4	475.2	294.2	578.9	291.9	112.7	248.6	125.9	75.3	162.9	57.3
	D	456.2	1,002.7	437.4	296.8	578.4	293.8	90.9	256.5	91.3	68.5	167.8	52.3
1956	J	398.9	1,024.3	416.7	280.1	593.3	260.7	87.7	260.3	94.9	51.1	170.8	61.1
	F	426.9	1,031.6	425.8	261.9	588.9	262.3	109.9	267.7	106.1	55.0	177.0	57.4
	M	447.5	1,034.5	427.6	275.9	584.6	277.7	114.3	267.4	101.0	57.4	182.5	48.9
	A	436.9	1,038.7	427.6	277.9	586.1	277.7	103.9	266.9	105.4	55.1	185.6	44.5
	M	462.5	1,046.2	477.4	306.1	583.2	304.2	99.4	274.4	111.4	57.0	188.6	61.8
	J	466.2	1,066.9	470.6	318.0	592.0	319.0	87.8	284.3	90.1	60.3	190.6	61.5
	J	449.4	1,068.4	452.0	313.0	593.0	315.8	83.6	287.9	86.3	52.9	187.5	49.8
	A	498.6	1,056.5	482.3	324.6	588.0	326.6	117.2	280.7	105.5	56.8	187.8	50.2
	S	505.2	1,055.1	501.5	315.7	603.1	316.5	119.9	272.7	111.7	69.6	179.3	73.3
	O	534.2	1,036.2	546.5	336.2	595.3	333.5	127.2	264.6	132.8	70.8	176.4	70.1
	N	501.7	1,037.2	502.1	320.6	598.3	319.7	116.3	258.7	121.0	64.9	180.2	61.4
	D	450.6	1,042.9	451.0	304.2	600.5	303.5	88.7	261.7	93.4	57.6	180.8	54.1

34 *Data from 1954 on, have been revised on the basis of new benchmarks.

Table 26.—MANUFACTURING INVENTORIES, SHIPMENTS AND ORDERS—concluded
MONTHLY AVERAGES OR CALENDAR MONTHS

SHIPMENTS⁽¹⁾, INVENTORIES⁽²⁾ AND NEW ORDERS⁽³⁾ GROUPED ACCORDING TO
AN ECONOMIC USE CLASSIFICATION*

	Capital Goods Industries									Construction Goods Industries		
	Total Capital Goods Industries			Heavy Transportation Equipment Industries			Other Capital Goods Industries			Shipments	Inventories	New Orders
	Shipments	Inventories	New Orders	Shipments	Inventories	New Orders	Shipments	Inventories	New Orders			
Million dollars												
1954	132.0	398.2	130.9	65.2	118.9	68.5	66.9	279.3	62.3	109.1	279.9	109.3
1955	130.1	397.6	138.5	60.6	122.1	59.3	69.5	275.6	79.2	124.8	317.5	137.2
1954	N	121.0	392.0	90.7	55.9	117.5	28.0	65.1	274.6	62.7	115.2	279.9
	D	131.1	398.2	124.5	64.6	118.9	53.0	279.3	71.5	100.4	279.9	96.0
1955	J	111.9	401.4	111.3	57.9	122.3	57.3	279.2	54.1	86.8	293.9	93.0
	F	130.0	397.0	116.5	62.0	120.1	36.0	68.0	276.9	80.4	90.7	303.0
	M	144.6	399.3	131.3	70.7	123.3	39.9	73.9	276.0	91.4	107.3	313.3
	A	130.1	394.6	124.6	58.1	120.5	54.6	72.0	274.1	70.0	112.9	315.9
	M	133.5	391.7	180.2	59.2	121.3	94.8	74.4	270.5	85.4	141.3	314.1
	J	133.9	381.4	133.2	59.8	115.9	50.5	74.0	265.5	82.7	148.9	308.3
	J	126.9	365.8	141.0	60.3	113.1	74.3	66.6	252.8	66.7	125.6	305.1
	A	117.3	359.4	120.0	49.9	115.4	49.0	67.4	244.0	71.0	144.7	300.2
	S	131.7	361.5	141.2	60.7	114.9	58.8	71.0	246.6	82.4	146.4	298.4
	O	125.0	368.5	111.7	54.9	116.1	28.1	70.2	252.4	83.5	143.0	297.7
	N	128.7	373.2	176.7	56.4	119.4	91.3	72.3	253.8	85.4	129.7	304.2
	D	148.0	397.6	174.3	77.8	122.1	76.4	70.1	275.6	97.9	120.1	317.5
1956	J	128.2	408.1	122.6	62.3	124.7	46.0	65.9	283.4	76.6	108.5	328.2
	F	149.0	418.0	141.9	72.3	128.2	55.5	76.7	289.8	86.4	115.7	345.8
	M	155.0	430.9	185.1	64.3	134.6	99.6	90.8	296.3	85.5	134.7	364.1
	A	153.8	439.4	216.4	62.2	138.1	108.4	91.6	301.3	108.0	141.8	373.6
	M	167.6	433.7	171.9	77.5	132.0	89.9	90.1	301.7	82.0	157.9	389.0
	J	165.9	437.4	105.3	74.0	130.9	-0.7	91.9	306.5	106.0	169.0	391.0
	J	158.3	429.7	161.9	74.9	129.3	75.5	83.3	300.4	86.5	150.8	383.8
	A	137.2	426.4	141.6	56.2	129.1	64.2	81.0	297.3	77.4	153.8	374.7
	S	161.5	420.0	189.4	76.7	129.1	99.3	84.8	290.9	90.1	161.2	371.8
	O	162.9	422.9	139.8	71.6	127.6	63.2	91.3	295.3	76.6	170.2	367.4
	N	158.5	432.6	155.0	67.1	133.9	55.8	91.4	298.7	99.2	148.1	374.3
	D	162.1	442.9	365.5	74.7	141.4	274.9	87.4	301.5	90.7	130.3	392.6
Miscellaneous Industries												
	Industries Producing Largely for Export			Motor Vehicles and Related Industries			Intermediate Goods and Supplies			Unclassifiable Industries		
	Shipments	Inventories	New Orders	Shipments	Inventories	New Orders	Shipments	Inventories	New Orders	Shipments	Inventories	New Orders
Million dollars												
1954	259.0	600.5	257.3	97.9	180.3	98.1	197.3	513.5	198.9	238.4	544.0	233.8
1955	301.4	575.8	293.7	126.4	223.5	125.5	230.1	541.0	240.8	266.5	577.7	268.8
1954	N	271.8	607.6	243.3	78.7	179.6	83.2	201.9	510.7	209.4	549.7	233.8
	D	247.2	600.5	250.1	101.6	180.3	110.2	197.5	513.5	216.4	544.0	215.6
1955	J	272.1	600.7	361.4	112.9	179.3	119.0	197.3	509.2	224.9	548.6	231.7
	F	265.1	607.9	238.1	116.4	196.0	112.9	213.8	492.4	241.3	554.1	258.0
	M	303.9	608.7	281.7	116.6	229.0	118.3	234.1	480.3	231.6	559.7	262.8
	A	281.3	573.4	266.6	182.0	203.7	177.5	222.2	479.2	216.8	569.3	240.3
	M	303.4	573.7	279.5	174.9	197.3	166.2	238.9	475.6	243.7	572.8	260.7
	J	318.9	575.8	308.7	170.1	189.4	168.9	235.0	480.4	247.3	578.5	265.5
	J	299.0	582.9	275.2	146.2	176.4	142.9	205.9	481.1	227.8	585.8	266.9
	A	317.8	579.5	312.7	92.0	179.2	97.6	233.8	476.7	254.0	582.4	296.0
	S	321.4	595.7	312.5	90.1	189.1	84.4	251.3	481.1	252.1	593.8	291.0
	O	317.3	576.9	285.4	105.8	194.0	106.8	245.5	506.1	249.5	583.9	282.9
	N	313.4	571.9	303.7	107.2	207.1	106.1	247.1	524.2	253.6	581.5	288.2
	D	303.1	575.8	298.5	102.7	223.5	105.8	236.0	541.0	246.6	577.7	281.3
1956	J	299.6	570.6	410.7	96.6	233.1	113.2	237.1	536.6	262.4	598.4	291.4
	F	303.0	579.3	306.7	105.3	260.7	124.4	252.1	524.7	261.4	616.4	267.5
	M	317.6	589.4	294.1	155.9	270.4	153.8	264.3	514.4	242.4	625.3	296.2
	A	298.1	581.4	286.2	191.8	256.4	192.3	252.9	515.8	246.3	636.3	260.7
	M	333.5	594.3	308.4	188.6	253.7	170.6	270.3	528.1	271.0	635.8	294.6
	J	336.9	604.2	337.1	176.0	242.8	166.7	256.1	544.6	224.1	644.7	282.9
	J	324.3	622.4	297.5	152.5	226.5	156.5	240.3	544.9	238.6	657.8	282.6
	A	357.0	645.9	354.0	99.1	209.9	109.2	255.8	555.9	274.2	662.1	305.0
	S	326.5	669.5	328.7	77.6	226.7	85.5	260.6	556.7	252.4	662.4	303.7
	O	336.4	657.2	318.9	122.1	255.7	120.3	270.9	584.9	282.0	657.1	316.9
	N	320.0	670.2	313.5	154.1	249.7	148.9	273.7	607.8	289.9	659.2	298.9
	D	314.0	678.0	313.1	155.5	251.8	154.3	267.5	617.7	272.6	656.9	273.2

*Data from 1954 on, have been revised on the basis of new benchmarks.

⁽¹⁾In industries where long-term contracts involve the receipt of progress payments, all such payments are treated as sales. The series represents an estimated projection, on a monthly basis, of the latest available Census of Industry values. ⁽²⁾Total new orders received during the period, at estimated selling values. The series cover total New Orders, net of cancellations, regardless of whether the orders will be filled from stock or as a result of activity during the same month (and also be reported as shipments in the month received) or whether they will be added to existing backlogs. ⁽³⁾Estimated total unfilled orders on books at end of month, irrespective of work done on them or of stocks from which they can be filled, but less progress receipts in industries working on long term contracts. Sales in these industries include progress receipts. Estimates are derived by inflating the monthly reported values to total for each industry on the basis of the estimated year-end total values for each industry as obtained from annual surveys. ⁽⁴⁾Manufacturing inventory owned by manufacturers, whether held at plant or not, at end of period.

Source: Monthly Report of Inventories, Shipments and Orders in Manufacturing Industries, D.B.S.

Table 27.—TOBACCO AND BEVERAGES
MONTHLY AVERAGES OR CALENDAR MONTHS

	Tobacco					Beverages				
	Releases for Consumption in Canada ⁽¹⁾					Stocks ⁽²⁾	Production			Stocks ⁽²⁾
	Cut tobacco	Plug tobacco	Snuff	Cigarettes	Cigars	Unmanufactured	Beer ⁽³⁾	New spirits	Spirits bottled ⁽⁴⁾	Distilled liquor
	Thousand pounds					Million pounds	Thousand barrels	Million proof gallons		
1955	1,967	128	69	2,048	21.1	176.0	740.2	2.36	1.10	107.08
1956	1,767	103	69	2,250	21.3	..	760.5	2.46	1.26	110.65
1954	S 1,945	131	83	1,874	22.4	163.2	648.4	2.00	1.17	98.08
	O 1,901	150	66	1,853	21.1	..	591.6	2.46	1.31	98.24
	N 2,172	137	76	2,028	23.9	..	719.0	2.46	1.90	98.26
	D 2,050	151	76	1,913	22.9	171.1	629.2	2.61	1.09	99.48
1955	J 1,889	131	65	1,697	17.4	..	545.8	2.48	0.89	100.76
	F 1,910	140	63	1,795	16.7	..	539.3	2.40	0.72	102.02
	M 2,138	164	76	2,014	20.7	229.0	704.1	2.63	0.89	102.92
	A 1,965	141	63	1,903	18.9	..	728.0	2.45	0.86	103.63
	M 2,377	134	74	2,225	22.3	..	920.0	2.40	0.98	104.56
	J 2,518	115	87	2,702	22.3	202.8	927.0	2.24	1.14	105.05
	J 1,217	76	36	1,331	11.6	..	841.3	1.31	0.86	105.03
	A 2,300	138	85	2,228	25.7	..	933.0	2.23	1.08	105.55
	S 1,975	143	79	2,192	24.5	171.3	725.2	2.22	1.20	105.77
	O 1,733	134	64	2,123	22.9	..	696.5	2.62	1.45	106.22
	N 1,877	122	69	2,249	26.3	..	741.3	2.70	1.98	106.08
	D 1,741	101	69	2,116	23.3	176.0	581.0	2.58	1.11	107.08
1956	J 1,841	121	67	1,898	18.5	..	518.9	2.47	0.90	108.00
	F 1,845	144	59	2,011	21.3	..	603.9	2.58	0.88	109.13
	M 1,803	89	71	2,100	20.8	213.4	750.9	2.78	0.96	110.08
	A 1,980	111	70	2,380	20.9	..	850.4	2.70	1.04	111.11
	M 2,003	114	76	2,550	23.0	..	900.9	2.89	1.09	112.24
	J 1,971	98	78	2,500	21.1	187.6	933.9	2.29	1.22	112.59
	J 1,143	51	39	1,668	15.2	..	941.6	1.29	0.99	112.48
	A 2,167	102	84	2,456	23.6	..	846.1	2.08	1.38	112.43
	S 1,536	100	66	2,143	23.6	158.0	665.7	2.27	1.42	112.87
	O 1,869	144	85	2,533	24.0	..	716.9	2.67	1.98	112.74
	N 1,596	94	72	2,568	23.3	..	760.0	2.72	1.97	112.82
	D 1,451	73	59	2,190	20.3	..	637.3	2.78	1.35	110.65

⁽¹⁾Releases of domestically manufactured tobacco for consumption in Canada. ⁽²⁾End of period. ⁽³⁾The production of beer is shown in thousand barrels of 25 gallons each. ⁽⁴⁾Includes bottling of imported liquors.
Source: Department of National Revenue: and Quarterly Report, Stocks and Consumption of Unmanufactured Tobacco, D.B.S.

Table 28.—RUBBER
MONTHLY AVERAGES OR CALENDAR MONTHS

	Imports		Production		Consumption			Consumption of Natural and Synthetic			Stocks		
	Natural ⁽¹⁾		Synthetic		Natural	Synthetic	Reclaim	Total	Tires and Tubes	Foot-wear	Wire and Cable	End of Period	
	Natural ⁽¹⁾		Synthetic		Natural	Synthetic	Reclaim	Total	Tires and Tubes	Foot-wear	Wire and Cable	Natural	Synthetic
Million pounds													
1955	9.25	19.39	8.27	7.51	2.81	15.78	10.42	1.52	0.46	9.18	19.69		
1956		22.53	8.04	9.04	3.11	17.07	11.53	1.50	0.69	10.56	15.13		
1954	O 7.71	17.83	8.10	4.79	2.07	12.89	8.42	1.45	0.45	9.06	14.53		
	N 8.18	17.81	8.85	5.72	2.20	14.57	9.49	1.56	0.51	7.88	11.40		
	D 9.53	17.67	8.62	5.35	2.17	13.97	9.04	1.41	0.42	7.65	11.80		
1955	J 7.87	18.20	7.86	5.86	2.38	13.73	8.99	1.45	0.41	7.71	11.80		
	F 9.89	17.13	8.52	7.02	3.03	15.54	10.27	1.57	0.42	8.73	10.95		
	M 9.49	19.43	9.27	7.54	3.11	16.82	10.99	1.64	0.52	8.40	11.17		
	A 9.38	17.09	8.56	6.74	2.75	15.30	10.17	1.38	0.48	8.52	11.37		
	M 13.06	19.86	8.43	7.49	2.47	15.92	10.56	1.54	0.55	11.00	12.36		
	J 8.92	19.23	8.59	8.48	3.33	17.07	11.22	1.60	0.51	12.20	12.07		
	J 6.05	18.33	6.17	6.02	2.34	12.20	8.95	0.77	0.20	10.65	12.76		
	A 7.87	18.15	6.43	6.01	2.05	12.44	7.08	1.77	0.54	10.80	13.07		
	S 10.08	20.82	8.95	8.29	3.04	17.24	11.20	1.65	0.59	9.69	15.37		
	O 9.18	22.16	8.66	7.95	2.78	16.61	11.02	1.63	0.36	10.32	18.00		
	N 9.86	20.68	9.46	9.74	3.37	19.20	12.89	1.70	0.51	10.38	18.88		
	D 9.34	21.65	8.38	8.91	3.02	17.29	11.70	1.55	0.43	9.18	19.69		
1956	J 11.52	21.81	7.37	9.05	3.00	16.42	11.22	1.43	0.57	12.60	18.45		
	F 7.16	18.43	7.50	9.26	3.12	16.75	11.18	1.65	0.65	13.13	15.30		
	M 7.66	23.14	7.38	9.12	3.31	16.50	10.80	1.44	0.65	13.01	16.05		
	A 6.65	22.96	7.98	9.86	3.53	17.84	11.97	1.56	0.71	10.59	15.98		
	M 9.07	23.64	8.13	10.14	3.63	18.27	12.53	1.59	0.71	9.88	17.93		
	J 5.68	23.26	8.11	9.05	3.36	17.16	11.31	1.45	0.75	9.84	19.69		
	J 7.74	19.55	7.00	8.30	2.84	15.30	11.43	0.96	0.40	8.97	17.87		
	A 8.31	22.82	6.90	7.38	2.41	14.28	8.86	1.72	0.73	9.45	18.26		
	S 9.92	23.98	8.43	8.69	2.81	17.13	11.65	1.36	0.75	9.22	18.94		
	O 8.56	23.96	9.82	9.45	3.23	19.27	13.15	1.76	0.79	8.26	15.87		
	N 10.94	23.10	9.61	9.65	3.25	19.26	12.99	1.67	0.98	8.99	13.10		
	D	23.73	8.21	8.49	2.80	16.69	11.27	1.44	0.58	10.56	15.13		

36 ⁽¹⁾Includes crude rubber, Gutta-percha unmanufactured, Latex and Balata crude.
Source: Monthly Report on Consumption, Production and Inventories of Rubber, D.B.S.

Table 28.—RUBBER—concluded
MONTHLY AVERAGES OR CALENDAR MONTHS

	RUBBER TIRES ⁽¹⁾				RUBBER FOOTWEAR							
	Production ⁽²⁾		Shipments		Production					Shipments	Stocks	
	Total	Total	To Manufacturers	To Dealers	Boots all Rubber					Total	End of Period Total	
					Knee, Storm King and Hip	Lumbermen's etc.	Over-shoes and Galoshes ⁽³⁾	Light and Heavy Rubbers	Utility Canvas Footwear			
Thousands				Thousand Pairs								
1954	513.3	500.3	160.3	318.7	1,008.8	118.2	41.4	360.1	299.2	169.2	1,101.7	3,037.7
1955	614.9	598.4	199.2	382.4	1,218.3	131.0	51.8	503.7	325.1	177.1	1,151.3	3,926.1
1954	507.4	396.3	96.2	283.3	1,242.9	165.9	47.6	552.5	373.8	78.4	1,339.1	3,205.6
	474.0	428.3	122.8	288.8	961.7	105.0	41.7	400.7	283.1	111.7	1,129.5	3,037.7
1955	509.2	600.3	152.3	421.6	1,035.3	141.1	39.2	283.2	303.9	253.5	552.8	3,604.6 ⁽⁴⁾
	590.0	518.3	192.5	303.2	1,249.6	166.7	46.2	331.3	376.7	311.0	1,044.1	3,810.1
	639.5	505.2	261.8	214.6	1,382.1	199.2	45.1	362.6	431.9	316.0	1,233.9	3,959.1
	588.4	591.5	277.8	298.9	1,187.6	117.2	47.9	387.7	353.8	248.5	937.0	4,209.7
	620.5	703.6	296.3	388.7	1,278.0	114.5	52.0	460.7	296.0	315.5	535.5	4,952.2
	693.9	755.4	276.5	462.2	1,309.4	135.0	64.9	562.8	335.7	164.9	645.8	5,615.8
	561.0	771.2	243.3	517.2	646.2	52.0	27.7	304.9	138.5	102.9	841.0	5,421.0
	416.1	520.1	129.9	381.4	1,356.9	124.5	61.4	694.8	337.9	97.8	1,602.4	5,175.5
	630.2	549.2	104.6	433.8	1,443.3	141.2	65.4	773.2	354.2	72.7	1,972.8	4,646.0
	636.7	589.4	132.3	439.4	1,478.6	141.5	63.9	800.8	379.2	61.0	1,731.1	4,393.6
	775.7	581.5	166.3	402.3	1,340.9	139.1	64.8	683.9	345.6	74.0	1,616.5	4,118.0
	717.8	494.9	156.3	325.6	912.1	94.5	43.2	399.2	248.0	107.8	1,060.6	3,926.1 ⁽⁴⁾
1956	715.6	491.2	153.2	328.8	984.9	111.7	24.4	208.3	251.3	223.7	723.7	4,134.8 ⁽⁴⁾
	716.6	483.2	173.8	300.0	1,365.8	156.9	29.8	267.4	320.5	341.8	1,190.7	4,309.9
	682.9	559.0	253.2	291.8	1,379.4	151.3	33.1	286.7	318.6	354.7	1,421.7	4,267.6
	731.9	773.7	323.0	439.0	1,296.9	128.1	45.1	312.1	309.4	266.4	1,113.5	4,451.0
	755.8	919.0	293.0	613.0	1,540.6	109.8	53.3	450.1	280.1	331.1	485.8	5,315.3 ⁽⁴⁾
	695.2	836.3	279.0	544.7	1,165.7	108.2	58.6	478.9	230.0	95.6	542.5	5,938.5
	681.0	735.5	237.2	486.1	730.4	66.5	29.7	292.0	116.9	33.4	858.5	5,810.4
	524.0	627.9	107.9	508.3	1,440.5	147.9	67.7	602.1	240.5	52.7	1,712.9	5,537.9
	531.8	662.2	76.8	444.0	1,381.7	133.8	52.2	544.5	223.4	37.0	2,030.4	4,889.2
	743.3	636.7	180.3	442.8	1,612.3	146.2	52.2	631.6	309.9	34.2	1,888.6	4,612.9
	723.5	617.7	223.2	386.1	1,548.4	156.1	54.6	646.5	306.7	63.5	1,665.8	4,495.5
					1,002.1	95.7	32.1	313.4	193.4	149.9	1,130.5	4,367.1

⁽¹⁾Excludes bicycle tires. ⁽²⁾Includes small number of imported tires. ⁽³⁾Includes plastic footwear. ⁽⁴⁾Adjusted for revisions in previous months.
Source: The Rubber Association of Canada.

Table 29.—LEATHER
MONTHLY AVERAGES OR CALENDAR MONTHS

	HIDES AND SKINS				PRODUCTION OF FINISHED LEATHER					
	Stocks: End of Period		Wettings		Cattle Leather			Calf and Kip Skin	Sheep and Lamb Leather	
	Cattle Hides	Calf and Kip Skins	Cattle Hides	Calf and Kip Skins	Sole Leather	Upper Leather	Glove and Garment Leather	Upper Leather	Glove and Garment Leather	Shoe Leather
	Thousands				Thousand Pounds	Thousand Square Feet	Thousand Square Ft.	Dozen Skins		
1955	509	413	191	96	1,120	4,886	789	885	5,413	2,050
1956	612	475	202	79	1,173	5,257	878	794	5,758	1,597
1954	500	502	178	81	1,039	4,258	828	923	4,107	3,556
	545	471	189	102	928	4,981	786	1,034	4,200	3,129
1955	538	409	194	99	1,005	4,699	712	950	3,856	2,261
	505	328	195	87	1,061	4,755	742	790	5,066	2,198
	557	337	193	89	1,157	5,103	904	875	6,313	2,708
	553	365	172	102	1,075	3,975	799	864	5,691	1,877
	520	364	194	98	1,174	4,381	779	1,004	5,301	2,216
	513	429	176	88	1,105	4,940	766	912	5,274	1,959
	526	445	125	66	711	3,090	427	502	2,949	808
	529	417	206	90	983	5,488	815	780	4,835	2,055
	509	384	197	114	1,080	5,224	797	913	6,062	1,734
	488	391	203	101	1,312	5,721	851	840	6,650	2,104
	502	399	217	121	1,402	5,602	859	1,118	6,879	2,323
	509	413	217	97	1,377	5,653	1,013	1,073	6,074	2,351
1956	546	388	224	104	1,288	5,778	864	984	5,519	1,552
	562	404	219	80	1,314	5,899	832	979	5,517	1,388
	553	462	215	75	1,457	5,521	743	846	5,497	1,907
	554	537	207	61	1,160	5,125	918	732	7,508	1,733
	538	625	214	64	1,194	5,542	952	702	6,546	1,378
	540	646	173	62	1,243	5,314	860	795	6,550	1,473
	536	647	145	59	631	3,022	697	436	5,059	960
	526	679	199	64	1,199	5,573	889	658	6,352	2,968
	505	649	189	69	1,109	4,868	468	631	4,049	1,158
	555	589	224	109	1,135	5,845	1,120	802	5,648	1,623
	571	498	226	125	1,348	5,697	1,251	1,026	5,821	1,739
	612	475	186	83	1,001	4,896	947	937	5,032	1,290

Source: Statistics of Hides, Skins and Leather, D.B.S.

Table 29.—LEATHER—concluded
MONTHLY AVERAGES OR CALENDAR MONTHS

PRODUCTION OF BOOTS AND SHOES								
	Men's	Women's	Boys' and Youths'	Misses' and Children's	Babies' and Infants'	Total All Kinds	Leather or Fabric Uppers	All Other
1954	669	1,456	156	567	239	3,088	2,553	535
1955	743	1,530	139	581	239	3,232	2,643	589
1954 S	773	1,551	150	634	269	3,377	2,589	788
O	680	1,324	126	608	304	3,042	2,217	824
N	675	1,313	127	607	274	2,996	2,229	768
D	634	1,120	109	514	220	2,597	2,142	455
1955 J	595	1,402	129	499	217	2,843	2,609	234
F	682	1,517	125	563	216	3,103	2,775	327
M	793	1,841	148	673	274	3,730	3,214	516
A	691	1,699	123	576	230	3,320	2,838	482
M	712	1,658	136	610	257	3,373	2,803	570
J	761	1,585	129	605	273	3,354	2,752	602
J	511	954	107	365	161	2,099	1,704	394
A	806	1,615	151	622	233	3,427	2,706	721
S	872	1,717	160	613	251	3,613	2,805	808
O	853	1,489	148	628	267	3,385	2,501	884
N	862	1,551	164	653	284	3,514	2,587	926
D	770	1,335	145	563	207	3,020	2,422	598
1956 J	815	1,644	133	612	240	3,445	3,026	419
F	890	1,781	161	665	270	3,767	3,281	486
M	892	1,946	165	670	287	3,960	3,479	481
A	852	1,832	151	625	250	3,710	3,186	523
M	863	1,816	175	631	267	3,754	3,190	564
J	805	1,650	147	634	265	3,501	2,918	583
J	595	1,039	121	456	199	2,410	2,004	405
A	914	1,873	165	650	259	3,860	2,926	934
S	852	1,667	157	628	253	3,558	2,725	833
O	904	1,762	153	660	307	3,787	2,816	970
N	867	1,789	152	653	290	3,752	2,814	938

Source: Production of Leather Footwear, D.B.S.

Table 30.—PRIMARY TEXTILES: Cotton, Wool and Rayon
MONTHLY AVERAGES OR CALENDAR MONTHS

	Raw Cotton ⁽¹⁾			Broad Woven Cotton Fabric	Cotton Yarn	Worsted Yarn	Woollen and Worsted Fabrics	Broad Woven Rayon Fabric
	Imports	Bale Openings		Shipments	Production		Production	
	Thousand pounds	Number of bales ⁽²⁾	Thousand pounds ⁽³⁾	Thousand yards	Thousand pounds		Thousand yards	
1955	14,684	31,564	15,563	23,941	13,320	1,265	1,897	8,112
1956		31,314	15,218	24,922	13,213	1,386		7,711
1954 J	9,934	18,903	9,407	20,902	7,977	779	1,258	4,596
A	12,189	25,166	12,516	20,324	10,620	980	1,512	7,323
S	7,784	30,953	15,402	24,766	13,062	1,034	1,703	8,375
O	8,353	28,047	13,961	23,589	11,836	1,178	1,512	8,105
N	19,208	29,000	14,443	23,151	12,238	1,172	1,416	7,307
D	22,067	31,951	15,933	21,809	13,483	1,142	1,900	8,587
1955 J	16,387	27,796	13,859	25,064	11,730	1,120	1,652	7,661
F	12,697	31,222	15,539	24,308	13,176	1,101	1,779	8,682
M	17,002	35,794	17,837	30,642	15,105	1,403	1,978	9,361
A	16,690	30,924	15,393	19,610	13,050	1,250	1,696	8,266
M	16,084	33,239	16,509	21,560	14,027	1,286	1,761	7,530
J	14,136	31,812	15,769	22,217	13,425	1,379	2,031	8,601
J	9,307	20,021	9,899	19,698	8,449	823	1,409	5,280
A	12,509	32,082	15,850	22,681	13,539	1,255	1,971	8,536
S	13,480	34,283	16,846	24,500	14,467	1,435	2,104	8,331
O	16,160	33,344	16,257	24,465	14,071	1,508	2,043	7,975
N	16,068	35,351	17,149	24,907	14,918	1,511	2,081	8,058
D	15,692	32,898	15,850	27,645	13,883	1,108	2,259	9,062
1956 J	23,204	32,510	15,623	30,898	13,719	1,498	1,951	7,014
F	15,865	34,232	16,419	30,442	14,446	1,513	2,303	8,242
M	19,709	34,049	16,331	35,711	14,342	1,508	2,055	9,559
A	18,700	33,818	16,281	22,014	14,271	1,430	1,895	7,284
M	15,233	28,999	13,997	23,473	12,238	1,317	1,993	7,916
J	6,705	29,031	13,999	20,438	12,251	1,393	2,001	8,688
J	7,122	20,033	9,706	19,280	8,454	1,083	1,464	4,098
A	17,808	32,480	15,723	22,287	13,707	1,110	1,711	6,485
S	10,983	29,864	14,603	21,807	12,603	1,236	1,850	8,008
O		36,100	17,801	25,076	15,234	1,574	1,874	9,975
N		36,432	18,095	23,415	15,374	1,652	1,617	6,843
D		28,225	14,037	24,221	11,911	1,319		8,414
1957 J		35,165	17,467		14,840			

38 ⁽¹⁾Monthly data include estimate for non-reporting companies. ⁽²⁾Bales of 500 pounds gross weight. ⁽³⁾Invoice weight.

Table 31.—PRODUCTION OF FACTORY CLOTHING
QUARTERLY AVERAGES OR QUARTERS

WOMEN'S AND MISSES'											
			Dresses			Skirts		Blouses		Slips and Petticoats ⁽¹⁾	
	Coats	Suits	Wool and wool mixtures	Rayon and rayon mixtures	Cotton, linen and other	Wool and wool mixtures	Rayon and rayon mixtures	Cotton	Rayon and rayon mixtures		
	Thousands		Thousand dozen								
1954	410.0	177.3	82.8	1,450.7	1,292.3	274.5	335.9	79.1	43.8	210.7	
1955	394.8	179.0	87.2	1,447.5	1,356.8	282.3	306.5	89.5	37.9	216.2	
1953	1st	542.6	278.7	16.6	1,814.8	1,644.8	211.5	389.2	55.6	57.3	226.4
	2nd	320.4	154.2	20.3	1,762.5	2,014.9	129.0	246.0	98.8	40.7	217.7
	3rd	530.5	137.5	188.1	1,512.0	1,003.3	315.2	387.8	36.2	45.4	178.8
	4th	333.2	80.3	109.5	1,479.7	1,060.8	298.8	332.3	39.8	55.2	214.8
1954	1st	509.8	296.1	30.8	1,545.9	1,662.7	274.0	414.2	87.3	47.3	213.0
	2nd	330.4	169.8	21.3	1,464.6	1,640.5	124.6	279.8	126.6	48.2	204.0
	3rd	469.7	138.6	166.3	1,375.1	906.6	383.5	399.7	50.9	49.9	199.4
	4th	330.2	104.9	112.7	1,417.2	959.4	315.9	249.8	51.5	29.7	226.5
1955	1st	463.1	316.0	27.4	1,390.1	1,510.0	225.6	371.4	108.2	50.1	212.5
	2nd	317.4	157.3	32.6	1,403.3	1,840.8	147.4	202.6	133.1	35.9	220.2
	3rd	466.6	142.3	188.3	1,475.2	985.5	386.0	376.3	54.3	37.6	194.6
	4th	331.9	100.3	100.6	1,521.6	1,090.8	370.3	275.9	62.5	28.2	237.7
1956	1st	471.8	298.7	43.9	1,414.1	1,735.7	318.7	352.1	100.4	33.5	254.0
	2nd	316.2	153.3	34.0	1,436.7	1,861.8	198.3	178.6	129.7	25.4	212.3
	3rd	468.2	150.9	223.9	1,434.0	892.9	445.4	377.3	67.3	28.5	201.8

CHILDREN'S					BOYS'						
	Coats	Suits	Dresses, All Kinds	Suits	Overcoats and Topcoats	Trousers and Slacks, Fine	Overalls, Bib and Waist	Shirts			
								Dress, Fine, Cotton	Sport, Fine	Work	
								Thousands		Thousand dozen	
1954	219.4	55.8	871.4	43.7	17.2	353.3	35.8	21.1	17.9	8.3	
1955	227.7	61.8	932.1	39.2	14.7	396.3	40.3	21.6	27.9	6.8	
1953	1st	286.8	48.2	1,442.2	78.6	10.8	434.7	33.0	16.7	31.7	6.3
	2nd	164.9	38.0	844.8	56.5	8.3	476.5	39.8	19.5	26.4	8.3
	3rd	286.3	27.7	752.3	40.2	21.0	396.3	32.4	12.9	23.2	16.0
	4th	203.7	30.8	850.1	39.1	22.6	288.6	30.0	18.7	21.2	9.1
1954	1st	254.8	80.5	971.5	55.6	13.5	351.0	29.6	23.2	18.4	7.1
	2nd	156.2	71.0	863.3	56.1	13.8	401.4	33.2	22.5	15.7	6.3
	3rd	253.5	31.2	774.7	33.9	20.0	337.0	36.3	17.4	20.5	10.7
	4th	213.0	40.7	876.1	29.2	21.3	323.7	44.1	21.4	17.1	9.2
1955	1st	254.8	94.7	1,003.5	48.9	19.0	419.8	34.9	21.2	24.1	6.3
	2nd	167.7	61.4	819.6	41.4	10.1	386.1	41.6	21.7	14.2	6.2
	3rd	269.3	49.5	926.1	32.3	13.9	373.3	39.3	20.5	30.8	7.1
	4th	218.8	41.7	979.3	34.4	15.9	405.8	45.4	23.0	42.5	7.4
1956	1st	267.8	45.9	960.3	67.2	7.4	441.0	50.3	20.8	40.4	3.8
	2nd	173.9	26.6	777.2	51.4	5.9	457.7	59.9	17.5	36.0	2.1
	3rd	308.5	45.5	833.8	27.3	15.1	393.8	54.3	23.3	32.6	2.8

MEN'S AND YOUTHS'											
	Dress Clothing					Work Clothing					
	Suits	Overcoats and topcoats	Trousers and slacks, fine	Shirts		Sport, fine	Overalls			Work shirts	
				Dress or business, fine			Bib and waist	Combination	Work pants		
				Cotton	Other ⁽²⁾						
Thousands		Thousand dozen									
1954	451.4	179.8	703.3	144.3	15.3	95.9	72.6	8.7	73.6	79.9	
1955	457.8	175.1	721.9	152.7	18.2	103.8	75.7	9.5	65.6	74.9	
1953	1st	525.2	202.7	908.3	143.1	29.5	112.3	73.7	15.8	79.8	90.9
	2nd	489.5	129.6	794.3	146.5	20.2	122.8	73.0	12.4	74.1	83.2
	3rd	358.5	273.9	624.4	130.2	13.8	78.8	61.4	9.4	74.1	87.9
	4th	401.7	227.8	573.9	181.8	25.2	93.9	60.4	12.5	75.7	93.7
1954	1st	469.9	178.7	790.4	158.1	12.4	129.8	69.8	10.5	71.9	71.9
	2nd	450.6	132.5	797.6	145.2	17.3	104.2	70.1	10.0	89.8	77.3
	3rd	411.1	211.0	643.2	129.2	16.2	67.0	65.1	6.5	61.8	86.0
	4th	474.1	197.3	582.1	144.7	15.5	82.5	85.3	7.9	71.0	84.6
1955	1st	510.5	164.5	778.3	152.7	15.1	107.4	69.4	8.6	73.6	66.3
	2nd	473.1	126.7	805.3	148.9	20.9	102.1	75.2	8.8	64.2	75.1
	3rd	420.1	192.9	620.2	136.0	19.1	99.2	77.6	10.8	64.9	78.8
	4th	427.5	216.3	683.9	173.1	17.8	106.7	80.7	9.9	59.9	79.5
1956	1st	511.5	157.4	783.2	171.4	21.3	131.3	83.9	11.3	69.2	72.7
	2nd	448.5	121.8	918.7	178.3	18.4	127.2	86.4	10.6	66.3	77.9
	3rd	391.2	207.6	760.2	147.9	16.3	111.2	79.3	8.9	59.2	76.5

⁽¹⁾Includes children's. ⁽²⁾Includes boys'.

Source: Quarterly Production of Garments (Selected Items), D.B.S

Table 32.—WOOD AND PAPER PRODUCTS
MONTHLY AVERAGES OR CALENDAR MONTHS

PRODUCTION OF SAWN LUMBER

East of Rocky Mountains

	Canada ⁽¹⁾	Total ⁽¹⁾	Prince Edward Island	Nova Scotia	New Brunswick	Quebec	Ontario	Manitoba	Saskatchewan	Alberta	British ⁽¹⁾ Columbia
Million feet, board measure											
1953	608.8	271.1	0.9	24.7	27.9	100.1	68.6	4.6	6.8	33.4	337.8
1954	603.7	238.2	0.7	22.8	18.9	91.6	60.1	3.7	7.1	30.5	365.5
1954	O	564.8	159.7	0.4	19.1	11.1	73.8	44.9	2.3	1.0	7.0
	N	488.2	96.7	0.4	14.3	4.0	44.0	22.5	0.6	1.4	9.4
	D	499.3	138.4	0.6	10.2	12.3	39.2	21.0	0.6	4.1	50.4
1955	J	625.4	221.3	0.4	20.4	22.1	46.5	26.4	2.3	14.2	89.0
	F	626.3	251.7	0.2	26.7	20.0	62.0	25.3	4.9	12.5	100.2
	M	723.7	317.1	1.3	23.4	28.0	80.6	39.6	5.6	16.1	122.6
	A	471.7	146.5	1.3	25.8	16.7	52.5	32.8	3.9	5.3	8.2
	M	674.1	302.6	1.0	47.7	20.8	122.0	97.8	2.9	6.1	4.4
	J	831.9	406.4	1.5	57.9	26.7	186.2	113.7	8.6	3.3	8.6
	J	766.5	370.9	0.9	47.1	32.3	164.4	108.9	4.5	6.7	6.1
	A	772.3	330.1	1.0	30.8	27.0	134.2	113.0	8.1	4.6	11.4
	S	741.5	287.0	1.0	31.3	20.3	113.3	107.2	5.5	3.6	4.6
	O	588.8	174.7	0.6	18.7	14.3	93.3	35.9	3.1	0.5	8.3
	N	433.8	118.5	0.4	10.8	10.2	49.7	26.4	0.5	2.9	17.7
	D	510.7	171.5	0.4	10.7	16.6	43.5	23.8	0.3	2.7	73.5
1956	J	576.7	205.0	0.3	14.5	22.0	52.2	31.3	1.5	8.9	74.3
	F	641.3	259.5	0.1	26.8	30.9	62.2	26.5	2.3	8.8	101.8
	M	689.7	277.1	0.3	17.2	29.6	90.1	45.8	3.6	8.8	81.7
	A	474.0	143.8	0.7	10.2	15.6	64.7	34.0	5.3	0.7	12.6
	M	656.0	281.6	0.9	35.2	24.3	138.2	73.6	1.9	3.4	3.9
	J	823.1	410.9	1.7	45.9	32.0	192.3	115.1	9.5	1.9	12.6
	J	794.5	411.1	1.3	37.1	34.9	199.7	117.6	5.3	6.7	8.5
	A	824.0	380.6	1.0	32.3	24.7	157.4	139.0	8.9	3.8	13.5
	S	705.4	305.5	0.9	43.2	16.7	128.9	105.1	3.8	2.2	4.8
	O	603.3	198.7	0.6	24.0	17.5	94.9	56.0	1.6	0.4	3.9
	N	486.0 ^r	129.5 ^r	0.5	17.8	8.5	52.2	34.9 ^r	0.4	0.5	14.6
	D	403.4	131.3	0.5	7.9	13.6	42.9	20.6	0.2	2.2	43.4

WOOD PULP⁽²⁾

NEWSPRINT

	Production				Exports	Shipments			Stocks End of Period
	Total	Mechanical	Chemical	Production		Total	Domestic	Export ⁽³⁾	
Thousand tons									
1955	830.7	452.4	369.9	197.2	515.9	519.6	35.9	483.8	80.1
1956	878.6	473.3	397.4	196.6	539.1	537.4	39.8	497.6	100.1
1954	O	838.7	462.7	367.3	180.5	526.0	541.8	39.7	502.1
	N	823.2	461.0	353.9	194.6	522.1	543.0	37.1	505.9
	D	780.9	439.7	333.3	188.1	500.1	506.0	35.5	470.5
1955	J	786.2	434.7	343.6	164.7	490.8	466.3	32.2	434.1
	F	761.3	416.9	336.9	160.4	479.3	464.1	33.0	431.1
	M	866.4	472.7	385.0	206.7	539.1	512.0	37.1	474.9
	A	825.8	454.3	363.1	182.3	518.6	540.5	34.1	506.4
	M	849.0	461.3	379.1	233.9	521.3	525.0	38.1	486.9
	J	830.0	445.5	376.0	212.8	507.8	543.4	36.0	507.5
	J	795.5	429.8	357.7	173.0	490.4	502.4	34.4	468.0
	A	874.5	475.7	390.0	217.7	539.5	534.6	34.9	499.7
	S	814.6	442.0	364.6	205.7	503.2	501.6	35.2	466.4
	O	879.2	476.8	393.3	204.1	538.8	547.2	37.1	510.0
	N	866.9	471.5	386.3	214.8	541.7	544.4	39.3	505.1
	D	818.4	447.9	362.7	189.9	520.0	554.1	39.0	515.1
1956	J	843.0	456.0	378.8	179.8	523.3	502.3	37.7	464.7
	F	837.9	449.1	381.0	200.9	514.7	501.6	36.4	465.2
	M	897.4	478.6	410.3	180.0	552.9	534.8	39.0	495.8
	A	842.6	461.3	373.3	201.3	518.4	508.4	39.4	469.0
	M	913.4	492.5	412.4	214.1	550.5	551.8	40.7	511.1
	J	890.2	479.0	403.4	202.7	536.4	544.5	40.8	503.7
	J	848.6	463.2	377.6	183.2	532.5	543.1	38.5	504.6
	A	912.5	500.8	403.7	215.2	570.4	559.3	41.9	517.4
	S	831.1	453.1	371.2	195.4	514.0	528.7	39.2	489.5
	O	940.3	511.5	420.7	229.9	582.1	578.4	42.4	536.0
	N	898.8	487.2	404.0	176.4	559.5	543.5	40.9	502.7
	D	826.5	449.3	370.1	180.1	514.2	552.4	40.4	512.0

40 ⁽¹⁾Monthly totals are not equivalent to annual data which include Newfoundland and Yukon and North West Territories for which only annual statistics are collected. ⁽²⁾Total pulp production covers "screenings" which are already included in exports. "Screenings" are excluded throughout from mechanical and chemical pulp. ⁽³⁾Mill shipments destined for export.

Source: Production, Shipments and Stocks on Hand of Sawmills, D.B.S. Bulletins of Canadian Pulp and Paper Association and Newsprint Association of Canada.

Table 33A.—SHIPMENTS OF PRIMARY IRON AND STEEL SHAPES TO CONSUMING INDUSTRIES
(Carbon and Alloy)

MONTHLY AVERAGES OR CALENDAR MONTHS

	Automotive Industries	Agricultural Implements and Other Farm	Building Construction	Containers	Machinery and Tools	Merchant Trade Products	Mining and Lumbering	National Defence	Pressing, Forming and Stamping	
	Thousand tons									
1954	11.7	6.2	29.5	22.7	12.7	29.0	11.4	3.1	13.4	
1955	21.2	7.2	43.1	28.0	17.4	36.5	16.3	1.9	21.6	
1954 J	9.0	6.3	33.4	23.8	13.4	29.9	13.5	3.6	12.6	
J	7.1	8.5	28.5	22.1	10.2	18.4	16.0	2.1	11.9	
A	7.1	3.7	32.9	32.6	10.8	27.4	22.9	2.7	13.2	
S	11.1	4.6	33.5	20.9	12.6	29.2	14.2	3.1	11.6	
O	12.2	4.8	30.6	13.7	13.4	37.9	8.8	2.4	15.1	
N	11.7	6.7	32.1	15.6	15.1	35.4	12.7	3.6	17.3	
D	14.8	9.7	28.6	14.0	11.9	31.2	8.3	2.7	15.0	
1955 J	18.4	7.0	27.1	23.0	15.0	25.4	10.1	1.8	15.2	
F	22.6	7.6	26.7	24.7	13.9	28.7	10.6	2.4	16.1	
M	25.9	9.1	33.3	28.6	17.6	37.4	10.4	2.0	21.4	
A	18.5	5.4	39.2	26.9	17.5	38.3	9.1	1.4	19.6	
M	20.6	7.5	50.8	27.4	18.1	38.8	16.9	2.7	18.5	
J	18.7	3.9	50.9	35.4	15.5	37.8	23.0	1.4	21.7	
J	19.8	4.5	39.8	44.0	17.6	28.2	17.5	1.4	21.9	
A	18.7	6.5	52.8	29.5	15.5	33.9	23.6	2.5	24.7	
S	20.6	5.0	48.7	29.9	18.4	42.2	19.6	2.5	22.5	
O	25.2	10.0	51.3	25.5	19.7	41.3	17.4	2.4	23.4	
N	23.1	11.2	48.6	24.0	20.6	42.4	19.9	1.6	27.7	
D	22.5	8.3	48.5	17.3	19.1	43.1	17.4	1.4	26.3	
1956 J	22.0	9.4	46.9	27.6	16.9	46.2	13.3	1.8	29.7	
F	18.7	8.7	52.6	45.9	19.2	42.3	18.5	1.1	28.1	
M	20.0	7.5	50.0	49.8	20.1	46.5	15.0	1.3	32.1	
A	13.6	6.4	50.6	12.8	21.6	42.4	19.2	1.0	31.1	
M	23.4	7.4	59.2	20.1	25.0	53.2	26.2	0.5	31.1	
J	15.4	3.8	57.1	30.0	20.2	43.6	19.4	1.3	27.8	
J	20.2	4.0	56.5	33.9	23.1	32.8	26.3	0.4	27.3	
A	16.3	3.5	64.2	29.0	26.1	36.8	27.1	0.4	30.7	
S	21.2	4.9	59.9	22.1	22.5	39.2	22.4	0.4	24.9	
O	21.8	5.2	63.7	18.4	22.8	52.9	22.7	0.7	28.0	
N	24.1	10.2	53.3	17.6	26.3	41.5	22.0	1.3	26.6	
	Public Works and Utilities	Railway Operating	Railway Cars and Locomotives	Ship-building	Wholesalers and Warehouses	Miscellaneous	Net Total Domestic Shipments	Producers' Inter-change	Export Shipments	Total
Thousand tons										
1954	1.5	25.6	10.1	1.3	29.2	1.3	208.7	105.9	5.1	319.7
1955	2.1	19.7	10.2	1.1	40.8	1.6	268.8	137.2	33.5	439.5
1954 J	6.3	34.0	10.3	0.7	29.2	1.4	227.5	132.7	2.8	363.1
J	1.4	38.6	4.2	0.8	28.3	1.2	199.3	112.8	2.5	314.6
A	1.2	11.5	4.3	0.6	30.0	1.4	202.4	106.8	2.4	311.6
S	1.4	11.7	4.9	0.8	31.8	1.5	193.0	107.0	3.4	303.3
O	1.6	19.8	7.2	0.8	37.2	1.4	207.1	103.8	4.2	315.1
N	0.8	3.2	14.2	1.8	30.9	1.2	202.4	97.3	10.8	310.5
D	0.6	2.3	5.1	2.0	28.2	1.3	175.8	106.1	25.2	307.1
1955 J	1.1	3.5	5.2	1.5	29.3	1.6	185.3	118.9	27.2	331.3
F	1.7	21.0	9.0	1.1	29.0	1.4	216.3	120.0	23.0	359.3
M	1.3	21.7	14.0	1.3	39.1	1.8	264.7	138.0	25.7	428.4
A	1.6	26.5	6.5	0.9	36.2	1.7	249.3	131.8	38.3	419.4
M	2.7	28.7	7.3	1.5	39.1	1.4	282.1	150.4	46.4	478.9
J	2.4	31.5	11.4	0.6	42.3	2.0	298.4	147.3	38.3	484.0
J	1.6	26.0	9.2	0.6	41.6	1.8	275.6	150.8	24.4	450.9
A	4.0	13.7	13.8	1.0	41.9	1.6	283.7	140.6	49.0	473.2
S	1.9	19.4	12.0	1.2	46.4	1.4	291.8	133.0	32.4	457.2
O	1.9	13.7	13.3	1.0	47.3	1.6	294.9	133.1	46.2	474.3
N	2.8	8.5	11.4	1.3	51.2	1.5	295.7	143.7	18.1	457.5
D	2.1	22.8	9.3	1.4	46.5	1.4	287.3	138.8	33.2	459.3
1956 J	2.4	28.7	10.1	1.7	47.5	1.5	305.7	158.8	18.3	482.8
F	4.2	35.3	15.9	1.5	41.6	1.8	335.4	176.0	4.7	516.2
M	9.6	40.9	20.7	1.2	44.9	1.6	361.0	208.9	20.0	589.9
A	5.2	40.7	24.5	1.4	47.2	2.1	319.6	151.2	5.7	476.5
M	5.2	34.5	22.3	1.0	47.3	1.4	357.7	184.7	17.3	559.7
J	11.3	42.9	19.6	1.5	50.8	1.2	345.8	167.3	6.5	519.7
J	10.4	30.5	23.8	1.8	50.0	0.8	341.8	175.4	17.6	534.8
A	5.1	28.3	15.3	2.1	56.3	0.8	341.8	206.8	21.9	570.5
S	4.3	34.0	16.8	1.3	52.5	1.5	327.7	197.9	22.1	547.7
O	4.5	27.4	18.4	2.9	61.9	1.1	352.4	196.1 ¹	26.9	575.3
N	7.2	26.1	20.7	2.7	57.8	1.2	338.3	184.9	24.1	547.3

Source: Monthly Report on Primary Iron and Steel, D.B.S.

Table 33B.—PRIMARY IRON AND STEEL
MONTHLY AVERAGES OR CALENDAR MONTHS

	PRODUCTION					PRIMARY IRON AND STEEL SHAPES			
	Pig ⁽¹⁾ Iron	Ferro- Alloys	Steel			Shipments			
			Total	Ingots	Castings	Total ⁽²⁾	Export	Domestic	Imports ⁽³⁾
Thousand net tons									
1954	184.3	9.7	266.3	259.5	6.8	213.8	5.1	208.7	93.2
1955	267.8	13.9	377.5	370.1	7.3	302.3	33.5	268.8	96.1
1954 O N D	181.9	9.7	279.3	274.4	4.9	211.3	4.2	207.1	71.3
	210.5		287.2	282.1	5.1	213.2	10.8	202.4	80.9
	183.3		276.0	269.3	6.7	201.0	25.2	175.8	74.7
1955 J F M	199.5	8.1	316.8	310.9	6.0	212.4	27.2	185.3	65.1
	215.1		321.2	314.7	6.6	239.3	23.0	216.3	65.8
	275.7		384.6	376.9	7.7	290.4	25.7	264.7	84.0
1955 A M J	272.2	11.5	360.8	353.4	7.4	287.6	38.3	249.3	71.1
	284.1		378.9	371.8	7.1	328.5	46.4	282.1	90.7
	275.0		389.3	381.4	7.9	336.7	38.3	298.4	80.0
1955 J A S	266.8	16.8	360.8	355.2	5.6	300.0	24.4	275.6	87.0
	288.9		386.7	379.7	7.1	332.7	49.0	283.7	95.6
	276.8		374.5	367.0	7.5	324.2	32.4	291.8	114.3
1955 O N D	293.4	19.2	417.3	409.5	7.8	341.2	46.2	294.9	126.9
	284.4		415.5	406.8	8.7	313.8	18.1	295.7	154.8
	281.9		423.1	414.7	8.4	320.5	33.2	287.3	117.4
1956 J F M	285.1	19.4	433.7	425.2	8.5	324.0	18.3	305.7	139.5
	268.5		400.6	391.3	9.4	340.1	4.7	335.4	128.3
	292.6		440.7	429.7	11.0	381.0	20.0	361.0	145.8
1956 A M J	287.1	21.1	434.1	423.6	10.5	325.3	5.7	319.6	229.0
	291.3		462.1	451.3	10.9	375.0	17.3	357.7	266.4
	303.1		445.6	435.4	10.2	352.3	6.5	345.8	225.8
1956 J A S	307.6	20.0	441.6	432.4	9.1	359.4	17.6	341.8	202.3
	316.7		452.3	443.8	8.5	363.7	21.9	341.8	128.7
	295.8		434.4	424.8	9.6	349.8	22.1	327.7	174.6
1956 O N D	307.6	20.0	466.2	455.0	11.2	379.2	26.9	352.4	222.4
	298.9		444.4	432.9	11.5	362.4	24.1	338.3	221.6
	313.8		450.1	439.9	10.2				

⁽¹⁾Includes some silvery pig iron formerly included with ferro-alloys. ⁽²⁾Excluding producers' interchange. ⁽³⁾Imports include, in addition to all other shapes, wire and wire rope. Beginning January 1954, imports exclude castings, forgings, fittings and couplings. ⁽⁴⁾Monthly average.
Source: Primary Iron and Steel, D.B.S.

Table 34.—MOTOR VEHICLES: Production and Sales
MONTHLY AVERAGES OR CALENDAR MONTHS

	Total Motor Vehicles		Commercial Including Military		PASSENGER CARS							Domestic Sales Financed
	Prod.	Ship.	Prod.	Ship.	Prod.	Ship.	Imports less Re-exports	Total Supply ⁽¹⁾	Sales		Number	
									Total	Exp.		
Thousands												
1955	37.85	37.80	6.60	6.55	31.25	31.25	4.04	35.29	33.24	0.99	32.25	13,016
1956	39.52	39.22	8.27	8.05	31.25	31.18			35.07	1.18	33.89	15,605
1954 O N D	12.08	10.62	3.37	3.23	8.71	7.39	0.98	9.69	16.25	0.25	15.99	8,823
	17.26	18.18	2.91	3.04	14.35	15.14	2.57	16.92	16.38	0.07	16.31	7,416
	26.15	26.28	3.58	4.35	22.57	21.93	2.32	24.89	19.58	0.12	19.45	6,770
1955 J F M	28.92	29.40	3.40	3.27	25.52	26.13	3.38	28.90	18.01	0.20	17.81	6,128
	33.08	31.83	3.39	4.25	29.69	27.57	2.99	32.68	23.84	1.76	22.08	7,026
	50.45	32.38	6.93	5.64	43.52	26.74	3.27	46.79	31.72	0.78	30.94	11,861
1955 A M J	54.02	66.94	11.63	10.67	42.39	56.28	5.16	47.55	46.67	0.67	46.00	14,426
	58.35	60.88	12.34	12.46	46.02	48.43	5.49	51.51	52.96	0.68	52.28	18,546
	56.18	56.69	11.35	11.01	44.83	45.68	3.64	48.47	46.38	0.45	45.92	18,960
1955 J A S	48.42	48.07	9.89	9.42	38.53	38.65	4.02	42.55	41.31	1.31	40.00	17,367
	24.10	25.01	5.41	5.68	18.69	19.33	5.81	24.51	33.77	0.32	33.45	16,987
	19.22	19.08	3.80	5.06	15.42	14.02	3.73	19.14	29.56	4.62	24.94	14,317
1955 O N D	23.66	26.30	3.56	3.93	20.09	22.37	3.09	23.18	27.04	0.91	26.14	12,266
	29.52	28.86	3.41	3.46	26.11	25.40	3.62	29.72	23.64	0.04	23.59	10,138
	28.27	28.16	4.12	3.73	24.14	24.43	4.31	28.46	24.00	0.19	23.81	8,169
1956 J F M	29.67	26.16	4.95	4.62	24.72	21.54	5.46	30.18	16.99	0.13	16.86	7,578
	29.30	27.63	6.08	5.48	23.22	22.14	7.61	30.83	24.40	1.14	23.27	8,524
	47.40	46.66	9.84	9.06	37.56	37.60	17.21	54.78	38.13	1.58	36.55	12,146
1956 A M J	59.59	60.47	11.82	11.40	47.78	49.07	13.50	61.27	50.86	1.16	49.70	19,012
	58.20	57.02	11.86	12.18	46.34	44.84	7.25	53.59	56.56	2.77	53.79	22,849
	52.44	52.93	10.47	10.49	41.97	42.45	4.59	46.56	49.92	1.05	48.87	20,941
1956 J A S	49.44	47.52	9.80	9.42	39.64	38.10	3.37	43.00	43.16	1.09	42.08	22,067
	18.25	26.04	5.75	6.68	12.51	19.36	1.83	14.34	34.81	0.73	34.09	20,265
	11.79	11.33	5.46	5.13	6.33	6.20	3.05	9.38	26.63	0.89	25.75	14,649
1956 O N D	30.42	24.71	7.69	7.30	22.73	17.41	3.50	26.23	27.20	1.75	25.45	15,621
	44.54	43.22	8.62	7.55	35.92	35.68			25.80	0.74	25.06	12,886
	43.23	46.99	6.91	7.24	36.31	39.74			26.32	1.12	25.20	10,717

42 ⁽¹⁾Production plus imports less re-exports. Source: Motor Vehicle Shipments, Sales of New Motor Vehicles and Motor Vehicle Financing, and Trade Canada, D.B.S.

Table 35A.—REFRIGERATORS AND WASHING MACHINES
MONTHLY AVERAGES OR CALENDAR MONTHS

MECHANICAL REFRIGERATORS						DOMESTIC WASHING MACHINES ⁽³⁾					
Domestic Types ⁽¹⁾			All Types			Production ⁽²⁾	Shipments ⁽²⁾	Factory stocks ⁽¹⁾⁽²⁾	Imports	Exports	
Production	Shipments	Factory stocks ⁽¹⁾	Imports	Exports							
Thousands											
1955	20.64	22.61	19.18 ^r	12.67	0.38	22.31	22.39	25.74	2.62	0.58	
1956	23.80	21.95	42.30		0.28	24.99	24.56	31.96		0.97	
1954	O	15.60	13.27	37.24	5.01	0.09	19.81	18.84	22.49	2.15	0.43
	N	13.24	10.76	39.72	3.22	0.81	22.14	19.83	24.80	1.85	0.93
	D	12.27	11.09	42.84	3.99	0.53	16.82	14.94	26.68	2.70	0.43
1955	J	15.86	17.77	40.93	6.32	1.11	16.82	15.83	27.71	1.38	0.30
	F	20.72	17.78	43.87	8.65	0.37	19.16	21.02	25.85	1.85	0.24
	M	26.93	29.29	41.50	10.19	0.44	21.06	20.83	26.08	3.56	0.26
	A	28.89	30.82	39.57	15.41	0.12	21.82	20.82	27.08	3.23	0.64
	M	33.98	34.82	38.73	19.07	1.08	23.09	23.22	26.95	2.85	0.63
	J	29.55	32.86	35.42	17.42	0.22	25.45	24.30	28.10	2.42	1.10
	J	18.76	27.27	26.91	17.93	0.22	16.10	19.05	25.15	1.90	0.66
1956	A	21.58	27.11	21.38	14.83	0.32	23.24	28.86	19.52	2.26	0.34
	S	18.90	20.14	20.13	13.77	0.18	26.19	25.48	20.23	2.67	0.22
	O	13.13	13.43	19.83	12.63	0.33	25.61	27.58	18.26	3.06	0.59
1954	N	9.31	10.06	19.09	8.99	0.07	27.66	24.41	21.51	3.51	1.25
	D	10.04	9.94	19.18 ^r	6.80	0.11	21.47	17.24	25.74	2.76	0.77
	J	15.92	16.63	18.61	8.31	1.21	27.81	22.66	31.29	2.69	0.42
1955	F	23.48	24.17	17.92	16.32	0.03	24.20	23.50	31.99	3.55	1.36
	M	36.81	33.32	22.17	19.47	0.05	27.40	23.66	35.77	3.29	1.26
	A	35.64	31.43	26.39	20.89	0.01	22.23	24.25	34.09	2.45	0.89
1956	M	37.38	31.62	32.15	21.06	0.07	24.60	25.01	33.68	3.21	1.21
	J	31.50	32.60	31.05	16.52	0.77	22.05	24.13	31.85	1.62	1.29
	J	28.63	30.29	29.39	15.41	0.05	18.88	23.28	27.45	1.44	0.86
1955	A	16.39	13.40	32.38	12.15	0.07	19.67	28.13	19.14	3.14	0.54
	S	17.74	14.13	35.99	9.38	0.07	24.40	28.10	15.46	3.28	1.00
	O	18.25	13.13	41.10	8.11	0.04	31.76	28.36	18.72 ^r	2.88	0.75
1956	N	12.10	9.46	43.74		0.22	29.60	24.44	23.85 ^r		1.21
	D	11.80	13.23	42.30		0.76	27.27	19.17	31.96		0.81

Table 35B.—RADIO AND TELEVISION RECEIVING SETS
MONTHLY AVERAGES OR CALENDAR MONTHS

	Production		Domestic Shipments				Factory Stocks End of Period			Value of Factory Shipments			
	Radios	Television sets	Radios			Television sets	Radios	Television sets	Imports ⁽⁴⁾	Exports	Radios	Television sets	
			Total	Home sets	Combina-tions						Thousand dollars		
Thousands													
1955	47.7	71.0	50.8	28.1	2.9	63.7	131.7	130.4	3.8	0.8	3,492	19,568	
1956	60.6	49.9	59.1	32.3	3.7	49.8	141.3	125.8	0.5	0.5	3,859	14,989	
1954	O	32.6	81.2	47.3	36.6	4.4	91.7	194.5	38.2	4.7	3,067	31,393	
	N	43.2	96.0	59.2	41.8	6.1	94.5	182.6	40.0	6.4	4,582	33,328	
	D	38.1	95.5	59.6	41.4	6.1	90.6	160.4	45.0	3.8	4,370	30,465	
1955	J	28.7	67.8	30.1	16.5	3.3	54.8	166.9	60.8	2.1	0.4	2,041	17,724
	F	33.8	69.1	39.9	19.5	3.3	56.8	160.8	71.2	1.5	0.9	3,359	18,133
	M	45.1	74.0	45.4	21.1	2.8	53.5	160.4	88.6	2.1	0.9	3,500	15,817
	A	40.1	45.8	44.7	16.7	2.2	30.7	155.8	103.9	4.0	1.1	3,403	9,351
	M	42.1	36.5	51.4	20.2	1.7	20.7	146.4	120.0	3.6	0.4	3,549	6,470
	J	69.4	34.3	50.4	17.8	1.4	26.9	165.3	127.3	9.6	0.8	3,808	8,672
	J	39.3	26.1	39.6	18.4	2.1	28.0	164.9	126.1	2.6	0.4	2,624	8,765
1956	A	38.3	66.2	40.1	23.5	2.7	69.7	163.9	122.6	4.3	1.8	2,469	21,071
	S	48.4	108.1	66.9	40.9	3.7	118.4	145.4	112.4	2.5	0.8	4,563	34,277
	O	51.3	112.8	63.8	41.7	3.6	108.8	132.9	115.7	3.0	0.5	4,147	32,896
1954	N	67.9	121.7	72.7	54.6	4.3	112.1	128.0	125.3	4.6	1.3	4,240	34,175
	D	68.6	89.6	64.9	46.5	4.2	84.5	131.7	130.4	6.1	1.0	4,204	27,463
	J	41.6	55.9	30.4	17.1	2.5	51.9	142.7	133.1	4.0	0.3	2,363	15,508
1955	F	59.5	60.8	46.9	27.8	2.5	52.6	155.3	141.2	6.0	0.6	3,151	15,697
	M	70.2	47.6	51.8	28.1	2.2	37.4	163.8	147.4	5.2	0.2	3,388	11,269
	A	77.1	35.2	66.8	26.9	3.1	24.3	172.8	151.8	4.4	0.4	4,508	7,350
1956	M	76.5	28.9	66.3	26.0	2.3	20.1	183.4	167.0	7.7	0.9	4,400	5,983
	J	58.3	39.2	49.3	19.1	1.6	27.1	192.4	179.8	9.4	0.1	3,207	7,908
	J	49.5	38.7	40.3	20.0	2.0	35.7	201.6	184.7	6.6	2.2	2,747	10,165
1955	A	46.1	57.8	50.2	34.4	3.8	59.1	193.0	184.2	4.3	—	2,934	17,681
	S	36.2	68.2	54.6	42.8	4.1	95.2	180.9	157.0	9.1	0.6	2,965	29,206
	O	74.8	72.5	76.6	52.7	5.0	83.8	179.1	145.9	9.9	0.2	4,718	25,874
1956	N	78.2	56.5	90.5	47.5	6.6	61.4	166.9	138.3	0.2	0.2	6,062	18,729
	D	59.3	37.0	85.8	45.6	8.0	49.5	141.3	125.8	—	—	5,868	14,497

⁽¹⁾End of period. ⁽²⁾Does not include apartment-type machines. ⁽³⁾Electric and other. ⁽⁴⁾Includes television sets. ⁽⁵⁾Gas types are included. Source: Monthly Reports, Domestic Electric Refrigerators, Domestic Washing Machines, Trade of Canada, and Radio and Television Receiving Sets, D.B.S.

Table 36.—NEW RESIDENTIAL CONSTRUCTION*

MONTHLY AVERAGES OR CALENDAR MONTHS

	STARTS BY REGIONS							COMPLETIONS BY REGIONS							Under Construction end of Period Canada
	Canada	Newfoundland	Maritime Provinces	Quebec	Ontario	Prairie Provinces	British Columbia	Canada	Newfoundland	Maritime Provinces	Quebec	Ontario	Prairie Provinces	British Columbia	
	Number														
1955	11,523	134	512	3,321	4,455	1,800	1,301	10,661	107	448	2,906	4,301	1,730	1,170	79,339
1956	10,609	138	531	3,000	4,059	1,637	1,245	11,308	126	431	3,431	4,267	1,805	1,249	68,579
1954	13,097	175	894	2,858	5,261	2,887	1,022	13,039	90	881	3,445	4,764	2,921	933	75,456
O	9,764	69	276	2,918	3,859	1,770	872	11,246	169	419	2,108	4,764	2,806	980	73,746
N	6,339	60	185	1,368	3,060	1,001	665	11,392	91	406	3,115	4,592	2,158	1,030	68,641
D	4,056	7	135	980	1,846	510	578	9,037	57	294	2,044	4,276	1,628	738	63,618
1955	4,170	5	110	748	2,098	454	755	7,544	19	311	1,962	3,356	1,300	596	60,071
F	5,181	62	25	1,560	2,240	284	1,010	7,732	31	229	1,675	3,755	1,239	803	58,519
M	9,900	102	400	2,366	4,208	1,144	1,680	8,594	81	383	2,115	3,618	1,418	979	60,236
A	16,356	61	700	5,549	5,425	2,400	2,221	8,709	41	122	2,896	3,652	1,235	763	67,853
M	19,043	111	1,024	6,155	6,670	3,243	1,840	10,989	70	365	3,554	4,088	1,597	1,315	76,016
J	15,924	164	664	4,655	5,872	2,882	1,687	9,606	60	438	2,994	3,632	1,354	1,078	82,261
A	16,219	440	968	3,927	6,568	2,937	1,381	10,685	407	527	3,344	3,359	1,725	1,323	87,620
S	15,358	228	969	4,438	5,977	2,404	1,342	11,358	77	613	3,080	4,178	2,111	1,299	91,386
O	14,911	205	609	4,435	5,328	2,987	1,347	17,365	188	984	4,315	7,013	2,732	2,133	88,842
N	10,923	169	380	3,143	4,350	1,826	1,055	14,181	93	601	3,572	5,893	2,693	1,329	85,400
D	6,235	59	164	1,896	2,874	524	718	12,129	160	505	3,315	4,742	1,729	1,678	79,339
1956	4,183	66	120	847	2,147	283	720	9,482	139	270	2,477	4,234	1,429	933	72,903
J	4,660	70	98	1,595	1,728	349	820	7,488	114	207	2,333	2,893	1,087	854	69,692
F	5,630	11	79	1,678	2,358	616	888	8,694	36	127	3,114	3,415	1,124	878	66,298
M	10,401	37	251	3,148	4,311	1,335	1,319	9,120	81	245	2,837	3,744	1,286	927	66,674
A	15,924	225	957	4,939	5,761	2,096	1,946	9,657	63	216	3,416	4,075	1,100	787	71,242
M	19,402	300	1,093	5,395	7,227	3,671	1,716	13,571	116	594	4,072	4,734	2,176	1,879	79,313
J	15,931	339	932	4,286	6,078	2,200	2,096	9,663	79	376	2,720	3,710	1,621	1,157	84,490
A	13,999	160	670	3,735	5,275	2,910	1,249	10,732	101	440	3,401	3,579	2,022	1,189	86,887
S	13,307	224	779	3,408	4,638	2,886	1,372	12,213	77	614	3,822	4,322	2,089	1,289	86,978
O	11,751	111	759	3,142	4,927	1,893	919	18,540	358	782	5,632	6,752	2,986	2,030	83,424
N	8,049	86	487	2,542	2,716	1,019	1,199	14,085	146	769	4,003	4,959	2,615	1,593	77,189
D	4,074	23	141	1,284	1,546	387	693	12,455	200	530	3,339	4,784	2,128	1,474	68,579

*Construction of dwelling units.

Note.—These data are the results of a nation-wide survey carried out each month by the Bureau of Statistics with the co-operation of the Central Mortgage and Housing Corporation. All Metropolitan Areas and Urban Centres with a population of 5,000 or more are enumerated completely. Approximately 400 sample areas lying outside these municipalities were also chosen for complete enumeration; in June, 1955, the number of sample areas was increased to nearly 800.

Source: New Residential Construction, D.B.S.

Table 37.—VALUE OF BUILDING PERMITS

MONTHLY AVERAGES OR CALENDAR MONTHS

	Canada	Pt. Arthur-Ft. William											Edmonton	Vancouver	
	58 Municipalities	Halifax	Quebec	Montreal	Ottawa-Hull	Toronto	Hamilton	Windsor	Winnipeg	Regina	Saskatoon	Calgary			
Thousand dollars															
1955	70,928	990	2,215	22,298	6,145	25,889	5,047	2,351	937	7,341	2,030	1,468	4,946	5,200	10,318
1956	70,342	1,243	2,188	22,386	6,056	27,240	5,138	2,376	1,435	5,341	1,531	1,384	5,202	6,183	10,458
1954	61,574	1,355	1,913	20,249	4,864	35,035	6,065	1,916	359	7,040	2,703	928	5,113	5,399	8,701
O	71,903	649	3,742	13,981	4,095	26,626	4,979	2,055	952	10,689	1,450	2,155	6,527	6,318	18,258
N	63,543	688	2,291	18,741	5,021	36,845	4,640	1,541	150	8,132	923	1,023	4,606	2,777	5,855
D	58,713	2,912	1,007	15,192	3,726	27,968	2,426	1,777	13	6,621	253	3,629	2,719	2,022	7,676
1955	30,699	263	699	7,198	2,787	10,668	2,499	1,173	51	373	268	173	2,072	3,634	7,270
J	31,154	367	941	12,259	2,203	11,098	2,129	2,389	321	1,834	150	59	1,600	511	8,200
F	53,101	624	1,471	15,696	5,899	25,212	4,945	3,285	558	4,749	224	232	4,291	3,333	7,080
M	77,976	1,013	2,138	28,800	4,678	31,945	4,351	2,387	1,259	5,444	2,893	1,423	8,268	5,626	10,033
A	97,083	919	2,816	30,112	8,981	24,142	7,100	2,343	2,064	23,858	2,411	1,680	6,311	7,550	16,721
M	85,901	1,879	3,991	24,473	9,782	35,061	6,969	3,834	1,469	12,637	2,288	2,649	7,024	7,209	11,850
J	67,357	1,083	2,087	23,831	7,642	27,669	7,415	1,517	749	7,017	3,395	1,459	5,409	5,141	12,461
A	121,558	1,366	1,950	39,284	9,058	28,128	5,893	2,563	1,676	7,958	4,632	1,804	6,639	12,085	13,240
S	77,070	1,283	4,032	19,173	7,123	34,118	6,910	2,372	1,156	7,199	1,905	2,022	6,646	6,418	11,114
O	79,536	1,062	2,761	27,049	6,666	27,668	4,030	2,074	1,495	9,171	3,685	2,094	5,805	7,027	8,260
N	81,233	910	2,458	24,870	5,044	36,441	5,040	2,980	317	6,705	1,387	273	3,024	2,952	12,111
D	48,473	1,112	1,228	14,828	3,875	18,525	3,279	1,291	122	1,146	1,120	3,750	2,262	913	5,400
1956	40,576	2,041	4,896	12,485	1,945	15,209	3,980	1,543	364	796	156	35	3,641	782	13,760
J	51,659	524	1,318	15,462	3,725	22,435	2,950	1,442	349	6,150	203	22	5,354	1,697	7,590
F	55,413	946	1,825	26,056	4,563	22,054	4,904	1,269	221	3,075	286	525	4,569	3,530	12,270
M	80,142	1,882	2,337	31,988	5,161	32,505	4,974	2,371	1,188	4,765	2,645	1,954	7,631	5,813	12,820
A	118,152	1,924	2,806	32,869	10,534	42,419	7,244	3,850	9,007	10,988	3,034	2,157	8,345	10,114	12,460
M	93,823	1,801	1,956	23,901	7,703	33,486	6,419	2,629	880	7,215	3,144	2,083	4,907	12,944	16,530
J	83,170	1,026	3,654	18,023	6,105	34,694	6,786	3,605	1,147	11,422	1,927	1,796	4,246	11,871	12,060
A	72,125	1,012	1,289	31,974	3,850	29,233	5,635	1,896	1,144	6,046	2,738	2,386	4,215	7,634	8,980
S	71,993	961	1,858	21,280	8,466	22,957	6,628	3,150	688	4,965	1,206	1,745	5,991	6,799	10,350
O	76,406	577	1,699	22,600	4,496	32,942	4,122	1,283	1,538	4,835	1,696	1,924	6,951	5,703	7,940
N	65,270	1,318	2,095	20,287	11,301	23,693	4,657	2,059	663	2,861	1,281	210	6,053	6,580	7,020
D	35,376	909	521	11,706	4,824	15,249	3,355	3,400	29	979	53	1,768	520	731	4,000

Note.—The data on building permits are collected for 901 municipalities and individual figures are available on request. Source: General Assignments Division, D.B.S.

Table 37.—VALUE OF BUILDING PERMITS—concluded
By Provinces⁽¹⁾

MONTHLY AVERAGES OR CALENDAR MONTHS

	Canada	Newfoundland	Prince-Edward Island	Nova Scotia	New Brunswick	Quebec	Ontario	Manitoba	Saskatchewan	Alberta	British Columbia
Thousand dollars											
1954	126,764	657	142	1,525	1,291	25,192	60,933	6,312	4,663	12,306	13,743
1955	150,386	729	349	1,648	1,777	32,026	66,716	8,343	4,865	14,724	19,212
1954	A	158,833	667	20	2,133	1,744	28,329	8,150	5,589	17,884	16,088
	S	141,486	890	37	1,654	1,136	28,497	7,768	5,055	14,198	12,964
	O	137,190	534	63	891	1,615	24,150	11,392	4,835	15,073	22,567
	N	128,420	427	25	1,186	947	25,240	8,852	2,766	10,373	10,578
	D	94,907	238	20	3,042	204	18,490	45,005	4,564	5,325	10,788
1955	J	62,411	118	2,418	331	907	8,832	1,564	1,568	6,302	15,219
	F	60,952	198	3	425	199	14,438	27,890	347	3,278	12,021
	M	113,041	360	202	1,198	1,160	20,784	5,229	805	9,203	15,500
	A	171,929	817	76	1,755	1,071	40,424	6,189	5,510	18,914	18,769
	M	221,068	997	644	1,653	2,552	46,310	91,924	25,643	6,412	17,653
	J	201,807	1,087	274	2,383	1,569	40,011	96,724	14,488	7,309	18,189
	J	177,193	895	113	1,709	2,797	33,938	77,620	8,584	7,672	14,882
	A	218,964	2,053	84	1,725	1,512	50,215	84,576	8,816	8,547	40,611
	S	173,437	601	140	2,287	4,141	32,045	80,440	8,488	5,658	17,133
	O	159,858	715	55	1,551	1,020	38,730	66,010	10,777	7,369	17,899
	N	153,077	787	124	1,026	3,146	38,636	72,591	6,899	2,137	8,394
	D	90,895	123	49	3,727	1,251	24,945	40,658	1,282	5,046	4,225
1956	J	83,183 ^r	281 ^r	25	2,287	652	18,524 ^r	35,671 ^r	307 ^r	5,049	18,910
	F	98,931 ^r	269 ^r	10	761	253	21,778 ^r	44,742 ^r	6,305	341 ^r	11,778
	M	125,251 ^r	111 ^r	—	1,183	2,149 ^r	35,759 ^r	52,428 ^r	3,316	1,172 ^r	9,762 ^r
	A	189,987 ^r	1,862 ^r	74	2,576	2,068	48,064 ^r	83,484 ^r	6,138 ^r	6,688 ^r	18,124 ^r
	M	254,514 ^r	1,090 ^r	86	3,974 ^r	2,141 ^r	51,931 ^r	118,611 ^r	12,397 ^r	7,526 ^r	24,837 ^r
	J	208,029 ^r	1,591 ^r	115	3,289	3,234 ^r	39,466 ^r	85,470 ^r	9,349	8,177 ^r	24,815 ^r
	J	187,529 ^r	893 ^r	35	1,769	2,484	33,105 ^r	84,922 ^r	12,836	7,421	22,773 ^r
	A	175,705 ^r	917	61	2,051	2,734	41,951 ^r	73,116 ^r	7,028 ^r	7,198	17,829 ^r
	S	150,804 ^r	651	92	1,386	1,789	31,498	63,739 ^r	6,859	4,917	19,449 ^r
	O	152,257 ^r	529	93	985	3,601 ^r	31,039	65,876 ^r	5,564	5,611	16,175
	N	129,544 ^r	200 ^r	758	1,616	721	29,718 ^r	64,072 ^r	3,116 ^r	2,153	14,967 ^r
	D	65,923	156	—	1,023	235	15,055	37,309	1,086	2,108	2,534

By Types⁽¹⁾

MONTHLY AVERAGES OR CALENDAR MONTHS

Residential											
New											
	Total	Atlantic Provinces	Quebec	Ontario	Prairie Provinces	British Columbia	Repair	Industrial	Commercial	Institutional and Government	Other
Thousand dollars											
1954	68,852	1,294	13,664	35,026	11,099	7,768	4,775	14,640	15,545	22,090	864
1955	80,672	1,562	15,977	39,537	13,352	10,245	5,245	16,311	21,129	25,896	1,135
1954	A	89,566	1,669	16,440	45,384	16,436	9,638	5,693	11,626	22,481	28,315
	S	76,771	1,369	15,973	39,479	12,164	7,787	5,798	12,803	22,235	23,350
	O	70,404	1,137	12,101	34,938	14,958	7,272	4,862	14,360	16,459	30,080
	N	75,743	1,058	14,436	42,983	11,180	6,087	4,579	12,572	12,081	22,663
	D	36,709	382	6,638	19,829	4,109	5,751	2,054	20,555	14,491	20,364
1955	J	27,969	262	3,436	12,543	1,942	9,787	1,814	8,257	8,947	15,020
	F	32,326	211	5,844	16,915	1,730	7,626	2,220	9,415	10,740	5,706
	M	65,606	966	12,592	34,139	7,510	10,399	3,434	12,413	14,631	16,142
	A	99,901	2,007	22,817	47,919	16,221	10,938	6,430	12,301	26,008	26,800
	M	123,278	2,676	24,253	60,003	21,339	15,008	8,266	18,076	29,618	41,011
	J	121,003	2,220	23,105	59,800	22,746	13,132	7,792	18,611	23,835	28,944
	J	102,188	2,746	20,526	49,533	17,428	11,957	6,600	23,324	19,157	24,837
	A	106,774	2,106	22,327	49,658	21,152	11,530	6,802	31,980	27,978	43,918
	S	97,619	1,982	18,083	48,463	17,911	11,181	7,188	15,991	24,513	25,288
	O	89,531	1,924	17,876	39,125	20,685	9,922	6,433	17,785	23,744	20,833
	N	68,024	1,173	14,645	36,171	9,299	6,737	4,089	18,483	27,459	33,520
	D	33,842	467	6,223	20,169	2,262	4,722	1,819	9,099	16,914	28,727
1956	J	31,094 ^r	351	6,638 ^r	15,335 ^r	2,435 ^r	6,333	1,978 ^r	11,072 ^r	26,330 ^r	12,318 ^r
	F	46,087 ^r	473 ^r	12,431 ^r	23,640 ^r	2,624 ^r	6,922	2,808 ^r	15,457 ^r	18,155 ^r	15,657 ^r
	M	68,198 ^r	1,817 ^r	16,847 ^r	31,361 ^r	7,786	10,387 ^r	3,885 ^r	14,661 ^r	18,989 ^r	18,442 ^r
	A	110,817 ^r	2,634 ^r	26,392 ^r	53,279 ^r	16,410 ^r	12,104	7,316 ^r	16,625 ^r	23,919 ^r	29,744
	M	134,591 ^r	3,368 ^r	24,095 ^r	64,177 ^r	24,961 ^r	17,990 ^r	9,064 ^r	29,239 ^r	45,661 ^r	35,193 ^r
	J	118,241 ^r	3,367 ^r	22,211 ^r	53,260 ^r	22,370 ^r	17,035 ^r	8,142 ^r	23,530 ^r	30,532 ^r	26,542 ^r
	J	100,076 ^r	1,873 ^r	16,315 ^r	49,564 ^r	21,861	10,463	8,660 ^r	15,953	31,119 ^r	31,007
	A	91,297 ^r	2,005	18,950 ^r	39,362 ^r	18,570 ^r	12,411 ^r	7,754 ^r	19,267 ^r	28,197 ^r	28,013 ^r
	S	69,953 ^r	1,375	13,777	32,565 ^r	13,928 ^r	8,309	7,195 ^r	14,471	31,160 ^r	27,441
	O	67,796 ^r	2,462	13,101 ^r	31,828	12,800	7,605	7,067 ^r	24,339	32,529 ^r	19,764 ^r
	N	43,431 ^r	818 ^r	12,224 ^r	20,441	4,428 ^r	5,519 ^r	4,880 ^r	16,977 ^r	28,090 ^r	35,461 ^r
	D	19,957	369	4,521	10,575	1,115	3,378	2,547	15,255	11,083	16,466

⁽¹⁾The coverage was extended to 507 municipalities in 1948, and as of 1956, stands at 901, minor revision still being required in the table, due to the non-receipt of returns from a few small places. No account is taken of the building activity outside of registration areas. Actual operations normally follow the granting of permits but a number of projects are not undertaken or abandoned. The amount depends upon the statement of the applicant and considerable change may develop before the completion of the operation.

Table 38.—BUILDING MATERIALS
MONTHLY AVERAGES OR CALENDAR MONTHS

	Asphalt Products					Iron and Steel Products					Clay Products		
	Rigid Insulating Board	Shingles	Smooth-surfaced Rolls	Mineral-surfaced Rolls	Felts and Sheathings	Sawn Lumber	Cast Iron Soil Pipe and Fittings	Steel Pipes, Tubes, Fittings	Wire Nails	Building Brick	Structural Tile ⁽¹⁾		
	Prod.	Production			Prod. ⁽¹⁾ Exp. ⁽²⁾	Production			Producers' Sales				
	Million Sq. ft.	Thousand squares			Thousand tons	Million board feet	Thousand tons			Millions	Thousand tons		
1954	24.56	227	87	89	5.29	603.7	337.5	5.2	19.0	6.6	38.3	15.5	
1955	28.23	249	91	89	5.44		384.5	5.6	27.3	7.4	39.7	16.7	
1954	O	24.96	248	104	89	6.67	564.8	364.1	4.9	24.1	9.1	42.1	16.2
	N	23.32	200	98	69	6.38	488.2	394.5	4.9	22.9	6.8	43.0	15.8
	D	23.37	89	38	32	4.21	499.3	348.3	3.9	17.3	5.1	32.9	15.5
1955	J	23.72	170	45	34	4.51	625.4	330.4	4.3	18.2	4.6	23.5	14.7
	F	23.16	219	94	82	4.93	626.3	339.8	4.4	17.4	5.9	23.1	14.1
	M	22.96	190	88	78	5.62	723.7	367.3	5.8	22.3	7.1	30.6	14.8
	A	25.59	202	70	65	4.90	471.7	386.2	5.2	21.5	7.2	28.0	14.2
	M	27.00	257	75	90	4.87	674.1	396.2	5.7	26.7	7.4	46.1	17.3
	J	28.27	421	109	127	5.76	831.9	453.5	5.5	30.6	7.9	52.9	19.6
	J	29.57	381	94	126	5.81	766.5	401.7	3.9	28.0	5.5	47.9	17.5
	A	32.32	346	124	133	6.16	772.3	471.9	5.9	34.4	8.1	51.8	18.9
	S	31.36	289	119	123	7.03	741.5	399.1	6.6	33.8	9.0	49.4	17.7
	O	31.96	254	122	96	5.55	588.8	431.9	7.3	31.6	9.4	48.4	18.1
	N	32.80	172	84	79	5.79	433.8	319.8	6.5	33.4	9.7	45.1	15.6
	D	30.01	91	64	29	4.31	510.7	315.9	5.9	30.2	7.0	30.0	17.6
1956	J	30.90	195	70	41	4.99	576.7	312.1	5.7	25.6	7.5	28.5	16.0
	F	31.70	227	85	68	6.07	641.3	303.8	7.0	31.3	8.8	35.9	15.9
	M	33.89	184	70	38	5.05	689.7	321.6	6.5	32.7	8.6	32.8	15.1
	A	31.58	198	59	57	5.97	474.0	338.6	6.2	34.0	8.7	36.0	15.7
	M	33.16	286	89	73	6.28	656.0	300.4	6.7	40.8	9.4	48.7	18.3
	J	31.66	346	108	119	5.89	823.1	364.2	5.8	39.6	8.0	52.2	19.4
	J	32.93	341	108	114	5.44	794.5	371.6	4.1	47.8	6.7	52.2	18.3
	A	33.88	300	121	129	6.04	824.0	367.2	5.4	47.4	7.1	53.0	16.6
	S	30.87	245	96	107	5.63	705.4	336.5	5.3	41.3	8.0	47.8	17.0
	O	36.35	218	117	93	6.05	603.3	372.5	5.9	44.2	8.5	53.9	18.7
	N	34.04	166	86	67	6.25 ^r	486.0 ^r	317.0	5.7	47.7	6.5		
	D	28.01	64	37	29	5.03	403.4	245.9	4.2	33.9	4.6		

	Clay Products			Gypsum Products			Mineral Wool ⁽⁴⁾		Cement Products ⁽⁵⁾			Paints, Varnishes, Lacquers ⁽⁷⁾	
	Drain Tile	Vitrified Sewer Pipe	Window Glass	Wall-board	Lath	Plasters	Batts	Granulated and Loose	Concrete Brick	Concrete Blocks ⁽⁶⁾	Cement Pipe and Tile		
	Prod. Sales	Production	Imports	Production			Production		Production			Factory Sales	
	Thousands	Thousand feet	Thousand sq. ft.	Million square feet	Thousand tons	Thousand tons	Million sq. ft.	Million cu. ft.	Thousands			Thousand tons	Thousand dollars
1954	2,824	468	3,830	21.89	27.34	21.8	16.02	0.89	7,343	8,264	27.39	8,506	
1955	3,292	556	4,722	26.02	33.76	24.6	17.58	1.08	10,841	8,846	36.12	9,621	
1954	O	3,761	460	4,542	22.31	36.74	24.9	20.71	1.41	8,693	9,331	35.14	7,344
	N	3,957	510	5,541	23.69	27.41	22.8	21.07	1.38	9,373	9,268	33.17	7,058
	D	1,978	500	3,206	17.37	21.50	17.4	13.61	0.98	5,105	7,012	26.19	5,726
1955	J	1,040	423	1,557	15.51	22.94	21.8	12.41	0.78	5,960	6,259	22.85	7,231
	F	1,272	432	1,707	16.73	24.32	19.3	11.34	0.76	5,269	5,360	21.01	7,559
	M	1,479	501	2,213	24.01	21.20	21.7	10.59	0.76	5,787	6,694	25.83	9,158
	A	3,166	657	4,682	25.82	24.11	20.2	12.01	0.65	9,173	7,464	30.02	10,987
	M	4,849	639	5,354	27.23	29.71	23.0	18.86	0.91	12,367	9,833	38.13	12,765
	J	4,813	550	5,572	27.89	38.13	27.1	22.94	1.19	14,789	11,940	37.67	12,828
	J	4,289	534	4,989	24.82	44.54	31.1	22.39	0.98	15,098	10,389	43.32	10,216
	A	4,565	615	6,895	30.66	43.76	31.7	23.03	1.12	14,075	10,957	45.13	9,897
	S	4,615	642	5,989	25.66	44.96	30.7	22.64	1.45	14,031	10,067	45.43	9,848
	O	4,314	600	6,511	31.33	42.56	29.8	16.80	1.58	14,703	10,157	48.04	9,576
	N	3,257	565	6,198	33.86	40.44	22.9	21.05	1.49	10,999	9,892	45.08	8,543
	D	1,843	513	4,998	28.69	28.43	15.9	16.87	1.34	7,835	7,137	30.91	6,836
1956	J	1,494	574	3,203	14.65	29.28	18.9	20.42	1.24	8,068	6,527	32.71	8,344
	F	1,656	555	5,628	21.86	35.30	21.2	16.00	0.82	7,247	6,082	42.41	8,798
	M	1,385	627	4,554	24.22	36.49	22.7	19.36	0.91	7,876	7,028	34.93	9,891
	A	2,736	1,031	10,536	23.31	34.44	21.3	18.08	0.73	8,569	8,362	33.30	12,371
	M	4,533	745	8,040	30.10	33.11	26.0	18.98	0.69	9,808	10,874	46.38	12,998
	J	4,777	616	8,926	24.87	36.81	28.0	20.41	0.76	9,924	11,477	53.53	12,360
	J	4,731	599	7,981	27.74	31.30	27.9	22.66	0.84	10,957	11,541	45.73	10,689
	A	5,162	1,115	6,596	33.47	28.05	32.2	24.88	1.04	12,786	12,142	56.62	10,804
	S	4,460	572	4,959	25.24	28.96	29.7	22.29	0.90	9,583	9,636	47.06	9,360
	O	5,509	596	6,048	31.55	28.60	27.5	23.97	1.37	8,680	10,913	94.83	9,889
	N			6,437	26.54	27.19	22.4	20.19	1.12	6,417	9,747	40.25	9,098
	D				19.05	19.28	16.0	14.38	0.92	2,567	6,319	24.15	6,610

46 ⁽¹⁾Monthly totals are not equivalent to annual data which include Newfoundland and Yukon and North West Territories for which only annual statistics are collected. ⁽²⁾Planks and boards, flooring and square timber. ⁽³⁾Hollow blocks including fireproofing and load-bearing tile. ⁽⁴⁾For building insulati only. ⁽⁵⁾Figures cover the production of firms which normally account for 85 per cent of the total for Canada. ⁽⁶⁾Includes concrete chimney block. ⁽⁷⁾Factory sales of firms which normally account for 96% of total Canadian production.
Source: Monthly Reports; Cement and Cement Products; Products made from Canadian clays; Asphalt Roofing; Rigid Insulating Board; Iron Castings and Cast Iron Pipes and Fittings; Steel Wire and Specified Wire Products; Gypsum Products; Mineral Wool; Sales of Paints, Varnishes and Lacquers and Trade of Canada D.B.S.

Table 40.—FARM CASH INCOME⁽¹⁾
QUARTERLY AVERAGES OR QUARTERS

	Total Cash Income	Grains, Seeds and Hay				Vegetables and Other Field Crops ⁽²⁾				Livestock Total
		Total	Wheat Including Participation Payments	Oats Including Participation Payments	Other Grains, Seeds and Hay ⁽²⁾	Total	Potatoes	Vegetables	Tobacco	
1954	598.83	158.08	104.86	14.29	38.93	41.35	7.49	14.15	16.72	210.16
1955	588.14	137.40	89.13	8.76	39.51	44.74	8.73	13.83	18.96	213.46
1952 3rd	680.17	231.64	155.95	19.52	56.17	65.14	20.78	43.38	—	193.82
4th	983.45	457.67	316.98	41.72	98.97	59.85	22.29	14.38	14.10	269.60
1953 1st	533.23	151.38	115.03	10.52	25.83	64.04	11.63	4.25	45.24	171.06
2nd	649.81	252.51	188.32	12.90	51.29	10.26	3.78	5.77	—	181.56
3rd	778.29	328.99	246.89	25.04	57.06	47.39	7.69	38.81	—	197.80
4th	814.47	330.01	229.27	25.24	75.50	43.75	8.74	11.17	14.74	242.22
1954 1st	512.83	107.31	77.20	12.99	17.12	59.07	5.88	3.83	47.47	191.78
2nd	560.82	141.50	113.54	8.37	19.59	9.56	3.73	5.11	—	204.46
3rd	595.42	151.57	81.04	16.12	54.41	45.00	8.34	36.08	—	194.55
4th	726.26	231.95	147.64	19.70	64.62	51.75	11.99	11.57	19.42	249.84
1955 1st	467.17	70.58	50.24	3.41	16.93	76.54	9.25	4.03	61.84	175.72
2nd	583.09	163.12	121.08	11.36	30.67	15.33	9.27	5.12	—	196.21
3rd	635.78	167.16	117.40	9.43	40.34	43.28	8.20	34.55	—	214.93
4th	666.52	148.74	67.80	10.82	70.11	43.81	8.20	11.61	14.02	266.99
1956 1st	509.75	119.68	91.36	6.70	21.62	59.53	7.81	4.10	46.11	175.08
2nd	678.95	245.31	188.28	14.25	42.79	14.21	7.83	5.61	—	204.67
3rd	686.07	189.90	119.33	16.35	54.22	51.42	11.84	38.77	—	235.68

	Live Stock				Other Farm Products					
	Cattle and Calves	Hogs	Sheep and Lambs	Poultry	Dairy Products	Fruits	Eggs	Other Products ⁽⁴⁾	Forest Products	Fur Farming
1954	93.21	80.41	2.42	34.11	106.64	12.35	31.34	14.51	20.83	3.58
1955	101.07	72.19	2.58	37.62	109.50	12.28	31.39	14.53	21.54	3.31
1952 3rd	81.59	72.16	2.75	37.32	121.70	23.78	23.35	15.50	4.46	0.77
4th	104.63	104.92	4.76	55.29	90.00	11.64	31.99	19.49	39.36	3.86
1953 1st	89.56	67.69	1.20	12.61	78.18	2.71	33.63	10.50	16.60	5.12
2nd	86.01	74.69	0.61	20.25	119.72	5.70	34.68	18.48	24.53	2.38
3rd	81.45	67.58	3.46	45.31	124.65	26.16	31.67	16.70	4.21	0.73
4th	92.63	89.01	4.52	56.07	93.36	12.19	36.36	16.42	37.10	3.06
1954 1st	89.90	89.81	1.45	10.62	79.93	3.03	36.23	10.05	17.38	8.05
2nd	90.91	89.32	0.71	23.53	122.95	5.68	28.89	19.72	25.83	2.23
3rd	86.23	67.12	3.08	38.13	129.88	28.29	27.23	13.41	4.31	1.17
4th	105.82	75.40	4.45	64.18	93.77	12.41	32.99	14.86	35.82	2.87
1955 1st	91.76	70.77	1.85	11.33	80.23	3.03	29.37	9.30	17.84	4.57
2nd	95.87	72.58	0.87	26.89	125.50	5.54	27.69	19.84	26.53	3.35
3rd	97.86	70.88	3.15	43.04	133.07	28.19	29.29	14.42	4.42	1.03
4th	118.81	74.52	4.43	69.23	99.20	12.34	39.23	14.55	37.36	4.30
1956 1st	87.05	70.67	1.38	15.98	84.85	1.78	33.28	10.00	18.68	6.88
2nd	97.69	73.59	0.83	32.56	124.82	2.88	33.86	22.28	27.67	3.27
3rd	114.57	69.34	3.04	48.73	134.30	21.41	32.52	15.44	4.51	0.89

	Prince Edward Island	Nova Scotia	New Brunswick	Quebec	Ontario	Manitoba	Saskatchewan	Alberta	British Columbia	
	Million dollars									
	1954	6.10	11.07	12.21	101.74	178.60	46.98	118.11	96.96	27.07
1955	6.37	11.27	11.83	106.25	186.03	42.53	106.26	90.77	26.84	
1952 3rd	4.81	10.03	11.35	108.79	196.07	64.83	156.35	99.72	28.22	
4th	11.13	12.78	18.29	121.12	197.93	98.81	292.50	195.36	35.54	
1953 1st	6.40	8.46	9.99	72.82	179.67	28.92	115.19	91.25	20.53	
2nd	5.48	9.73	9.97	102.60	155.95	46.22	185.71	111.79	22.37	
3rd	4.61	9.92	9.66	106.50	199.14	70.02	214.66	133.39	30.39	
4th	6.44	12.20	13.90	111.67	185.40	74.87	226.68	150.05	33.25	
1954 1st	5.00	9.07	10.02	80.82	183.49	35.23	84.54	83.93	20.73	
2nd	6.39	10.78	11.96	110.19	158.85	33.33	108.13	98.73	22.46	
3rd	5.30	11.02	11.00	107.65	184.50	51.34	117.75	77.19	29.68	
4th	7.71	13.43	15.87	108.30	187.54	68.01	162.01	127.99	35.42	
1955 1st	6.74	8.81	10.08	77.21	184.55	25.79	56.36	78.28	19.36	
2nd	7.82	10.57	12.25	113.44	160.08	43.09	120.25	93.49	22.10	
3rd	4.91	11.59	10.30	114.29	197.76	46.32	124.91	95.21	30.49	
4th	6.03	14.10	14.70	120.05	201.71	54.92	123.52	96.11	35.39	
1956 1st	5.34	9.16	10.94	83.20	170.22	34.42	85.68	89.84	20.96	
2nd	7.78	10.71	12.78	115.39	166.09	50.12	182.89	111.33	21.87	
3rd	5.61	10.66	11.32	117.58	206.03	56.58	148.24	99.35	30.69	

⁽¹⁾Does not include Supplementary Government Payments made under Prairie Farm Assistance Act, Prairie Farm Income Act and Wheat Acreage Reduction Act. ⁽²⁾Includes barley and barley participation payments, rye, flax, flax adjustment payments, corn, clover and grass seed, hay and clover. ⁽³⁾Includes in addition sugar beets and fibre flax. ⁽⁴⁾Includes wool, honey, maple products and miscellaneous farm products.

Table 42A.—INSPECTED SLAUGHTERINGS OF LIVE STOCK AND COLD STORAGE HOLDINGS OF MEAT AND POULTRY
MONTHLY AVERAGES OR CALENDAR MONTHS

	Inspected Slaughterings				Cold Storage Holdings as of end of Period					
	Cattle	Calves	Sheep and Lambs	Hogs	Beef	Veal	Pork			Poultry
							Mutton and Lamb	Total	Cured or in cure	
	Thousands				Million pounds					
1955	142	69	49	462	32.4 ^r	5.0	3.9 ^r	36.6 ^r	10.8 ^r	26.1 ^r
1956	156	74	50	462	36.4	6.1	3.1	21.8	7.6	41.8
1954 A	124	54	53	281	20.8	5.0	0.9	28.7	12.1	13.0
S	166	76	101	434	21.7	5.5	1.1	25.5	13.0	15.4
O	136	57	97	399	22.4	5.5	2.4	24.3	11.7	17.9
N	151	61	92	476	27.5	5.5	3.3	32.1	15.0	28.1
D	144	49	52	544	26.3	4.0	3.1	34.5	11.6	26.7
1955 J	134	41	37	455	27.4	3.2	2.5	39.0	12.2	24.9
F	116	41	28	409	24.3	2.0	2.0	41.7	11.8	20.8
M	149	79	30	536	23.3	1.9	2.3	42.1	14.1	16.0
A	120	106	19	440	23.0	3.8	1.8	47.5	12.1	12.3
M	127	94	14	440	21.6	5.4	1.4	47.3	12.6	10.3
J	155	91	24	497	21.4	5.5	1.2	44.8	13.5	9.4
J	130	65	35	365	21.3	5.9	1.0	35.8	13.4	8.5
A	136	62	55	343	24.4	6.0	1.4	27.0	11.6	9.2
S	180	79	102	482	25.8	6.3	1.6	23.5	11.1	12.2
O	143	58	92	459	26.6	6.6	2.4	27.6	12.3	18.4
N	158	61	105	528	30.7	6.7	3.8	34.5	14.8	30.7
D	156	51	52	590	32.4 ^r	5.0	3.9 ^r	36.6 ^r	10.8 ^r	26.1 ^r
1956 J	142	43	37	493	34.5	4.4	4.0	45.0	11.2	26.2
F	129	42	28	449	32.3	3.1	3.1	48.6	13.3	22.7
M	160	88	32	590	30.6	3.3	3.4	48.1	11.8	18.2
A	136	107	22	494	29.2	4.9	2.4	54.3	11.8	15.2
M	138	99	15	458	27.9	5.9	2.0	53.6	12.7	12.8
J	169	97	25	523	24.6	6.0	1.4	48.8	13.0	11.1
J	143	66	31	375	24.9	6.2	1.1	38.7	12.4	10.3
A	147	69	55	352	25.5	6.5	1.1	27.9	10.8	12.1
S	198	86	97	450	27.5	7.2	1.3	21.1	9.6	16.0
O	163	70	98	415	31.0	7.8	2.2	22.2	9.5	27.6
N	177	69	108	451	36.4	8.1	3.1	26.3	12.2	44.6
D	174	57	52	497	36.4	6.1	3.1	21.8	7.6	41.8

Table 42B.—PRICES AND PRICE RATIOS: Live Stock and Live-Stock Feeds

	Price index numbers of commodities and services used by farmers	Index of live-stock feed prices	Index of animal product prices	Ratio of price of barley to price of hogs Winnipeg ⁽¹⁾	Ratio of price of beef cattle to price of hogs ⁽²⁾	Ratio of price of beef cattle to price of lambs	Prices			
							Cattle, steers good up to 1000 lbs Toronto	Hogs BI dressed Toronto	Barley No. 1 feed	Oats No. 2 C.W.
							Dollars per hundred pounds		Dollars per bushel	
		1935-39=100								
1955	224.5	207.5	245.1	17.2	101.7	92.2	19.59	25.15	1.070	0.863
1956	229.4	213.6	246.8	18.4	97.8	83.6	19.41	25.99	1.057	0.859
1954 A	225.8	201.9	248.2	18.4	97.8	90.1	20.50	27.30	1.098	0.784
S	..	208.2	245.5	16.3	104.4	98.2	20.66	25.74	1.138	0.868
O	..	214.1	240.5	15.8	111.6	106.9	20.84	24.25	1.086	0.949
N	..	215.8	243.1	16.0	101.2	101.8	20.24	26.00	1.186	0.959
D	..	215.2	245.9	17.1	98.6	98.4	20.30	26.80	1.145	0.946
1955 J	220.9	215.7	248.3	16.2	97.9	85.7	19.74	26.24	1.190	0.948
F	..	218.8	245.6	15.3	100.5	91.0	19.57	25.31	1.216	0.952
M	..	210.7	241.3	16.0	104.2	86.9	19.36	24.12	1.091	0.896
A	226.0	215.3	238.7	15.9	108.3	89.0	19.71	23.61	1.071	0.918
M	..	216.6	243.4	17.0	101.8	92.6	19.76	25.22	1.071	0.929
J	..	212.7	250.0	19.7	89.8	74.9	19.39	28.15	1.048	0.895
J	..	199.7	249.5	19.0 ^r	94.9	82.1	19.46	26.68	1.045	0.812
A	226.6	198.3	250.6	19.4	93.6	95.4	19.50	27.12	1.034	0.804
S	..	199.3	251.6	19.7	96.6	103.5	19.86	26.74	1.016	0.786
O	..	199.3	241.9	16.4	109.4	107.4	19.74	23.42	1.035	0.794
N	..	200.7	240.5	16.3	112.8	100.7	19.65	22.57	1.021	0.802
D	..	202.9	239.4	16.4	110.9	96.8	19.38 ^r	22.64	1.005	0.815
1956 J	222.2	208.2	235.0	16.3	106.4	85.3	18.46	22.47	1.003	0.825
F	..	212.1	232.3	16.3	101.8	81.3	17.68	22.51	1.019	0.849
M	..	216.2	231.1	15.2	99.6	78.2	17.38	22.60	1.102	0.878
A	231.0	225.9	232.0	14.3	103.2	76.9	17.68	22.18	1.145	0.882
M	..	221.8	238.0	14.7	103.1	58.8	18.54	23.32	1.151	0.886
J	..	216.6	251.7	18.8	98.9	70.8	20.11	26.47	1.042	0.869
J	..	213.0	256.4	19.8	98.0	80.9	20.81	27.65	1.035	0.846
A	235.1	209.9	257.6	19.6	104.1	91.3	21.50	26.89	1.044	0.864
S	..	214.0	259.3	20.6	98.6	98.7	21.21	28.04	1.050	0.868
O	..	208.3	256.0	21.9	87.7	97.6	19.84	29.50	1.032	0.863
N	..	209.1	255.7	21.5	86.8	92.9	19.80	29.72	1.045	0.856
D	..	207.7	256.2	22.4	85.2	90.6	19.88	30.47	1.019	0.821

⁽¹⁾Include subsidy on hogs from 1944 to date. ⁽²⁾Based on price for hogs including Dominion premium. A rise in ratio favours production of beef. Source: Live-Stock Market Review, Dept. of Agriculture, Coarse Grains Quarterly, and Cold Storage Holdings, D.B.S.

Table 42C.—EXPORTS OF GRAINS AND LIVE-STOCK PRODUCTS
MONTHLY AVERAGES OR CALENDAR MONTHS

	Exports of Grains ⁽¹⁾					Exports of Live-Stock Products						
	Wheat (1)	Flour in Terms of Wheat ⁽²⁾	Oats (1)	Barley (1)	Rye (1)	Beef and Veal, Fresh Chilled and Frozen	Bacon, Hams and Shoulders	Canned Meats	Cheese	Concentrated Milk Products	Poultry	Eggs in the Shell ⁽⁴⁾
	Million bushels					Million pounds						
1955	17.61	3.39	1.80	6.42	0.78	0.73	0.82	1.24	1.14	2.49	0.02	0.34
1956	22.48	3.33	0.30	5.36	1.08	1.07	0.67	0.95	1.02	2.79	0.02	0.34
1954	N	20.49	3.15	3.29	11.14	0.96	0.72	1.96	1.24	2.43	0.06	0.17
	D	16.33	3.13	1.02	4.67	0.50	0.52	1.33	1.44	3.00	0.08	0.34
1955	J	15.13	2.85	2.52	4.32	0.17	0.74	1.75	0.56	2.00	0.04	0.48
	F	14.20	3.18	2.32	6.24	0.13	0.53	1.16	0.16	1.95	0.02	1.43
	M	16.89	3.56	2.99	4.71	—	0.47	1.21	0.21	2.03	0.03	0.73
	A	12.86	4.84	1.83	3.26	0.60	0.41	0.86	0.83	2.92	0.05	0.20
	M	15.57	3.65	1.82	10.52	3.08	0.51	1.52	1.60	1.85	0.01	0.15
	J	19.56	2.71	1.46	7.19	0.71	0.40	1.14	1.45	3.44	0.02	0.13
	J	17.53	2.46	1.20	5.48	2.40	0.61	0.83	0.23	3.54	0.01	0.10
	A	20.25	3.00	0.91	2.27	0.93	1.03	1.21	0.79	2.77	0.03	0.15
	S	15.17	3.82	0.25	1.06	0.95	1.01	0.62	0.84	3.39	0.01	0.11
	O	14.49	3.09	0.37	7.63	0.71	0.98	1.12	1.54	2.14	0.02	0.11
	N	16.89	3.84	0.21	10.54	0.42	0.94	1.46	3.26	1.88	0.01	0.07
	D	10.75	2.81	0.09	2.24	0.27	1.09	1.82	2.06	1.97	0.05	0.37
1956	J	19.53	2.74	0.16	1.81	0.33	0.68	1.73	1.41	1.32	0.01	2.14
	F	17.52	3.07	0.13	4.09	0.17	0.76	1.82	0.52	2.46	0.02	0.86
	M	17.76	3.35	0.16	3.64	0.05	0.77	1.01	0.41	1.80	0.02	0.14
	A	30.31	3.21	0.20	4.89	0.26	0.88	1.16	0.17	2.20	0.01	0.05
	M	39.12	3.85	0.24	10.02	3.05	1.06	1.28	0.81	3.06	0.01	0.05
	J	43.46	3.66	0.13	8.12	2.62	0.73	0.72	0.80	2.91	0.01	0.04
	J	24.56	3.56	0.77	8.01	3.16	0.88	0.48	0.42	4.13	0.01	0.06
	A	26.33	2.99 ^r	1.68	8.53	0.99	1.01	0.70	2.06	3.25	0.01	0.07
	S	24.62	3.14 ^r	0.29	7.02	0.04	1.40	0.54	0.97	3.99	0.01	0.05
	O	20.91	3.36	0.13	10.00	—	1.57	0.50	0.92	2.73	0.02	0.04
	N	21.45	3.20	0.49	9.07	0.08	1.84	0.74	0.72	2.48	0.01	0.09
	D	17.86	2.91	0.80	5.49	—	1.27	0.65	1.25	2.83	0.05	0.54

⁽¹⁾Overseas clearances plus U.S. imports for domestic use compiled from returns of Canadian elevator licensees and advice from American grain correspondents.
⁽²⁾Customs exports are adjusted to reflect actual physical movement of wheat flour from Canada. Data shown for the last three months are not so adjusted.
⁽³⁾Annual data are monthly averages of crop year. ⁽⁴⁾Includes eggs for hatching.
 Source: Coarse Grains Quarterly, Wheat Review and Trade of Canada, D.B.S.

Table 43.—MILK AND MILK PRODUCTS: Production, Stocks and Sales
MONTHLY AVERAGES OR CALENDAR MONTHS

	Production	Fluid Sales	Production of Dairy Factories				Cold Storage Holdings ⁽¹⁾			
	Total Milk ⁽²⁾	Milk and Cream	Creamery Butter	Cheddar Cheese	Concentrated Milk Products	Ice Cream	Creamery Butter ⁽³⁾	Factory Cheese ⁽³⁾	Concentrated Milk Products	
	Million pounds						Thousand gals.	Million pounds		
1955	1,440	444	26.55 ^r	6.67 ^r	39.55 ^r	2,701 ^r	100.57	38.25 ^r	73.70 ^r	
1956			25.27	7.01	40.34	2,768	88.17	39.66	64.97	
1954	N	1,106	16.92	4.38	24.05	1,686	103.03	46.36	81.61	
	D	1,008	13.01	2.67	21.06	1,540	91.03	42.42	67.72	
1955	J	929	11.00 ^r	1.97 ^r	20.59	1,382 ^r	80.37	40.15	51.38	
	F	866	9.50 ^r	1.70 ^r	21.40 ^r	1,391 ^r	68.98	36.79	39.85	
	M	1,085	13.77 ^r	2.75 ^r	27.52	1,884	58.85	32.45	31.29	
	A	1,358	448	22.39 ^r	4.87 ^r	39.42	2,445 ^r	58.53	31.21	32.87
	M	1,770	439	36.28 ^r	9.58 ^r	55.05 ^r	3,418 ^r	68.04	31.74	46.82
	J	2,072	434	47.77 ^r	13.09	61.61 ^r	4,322 ^r	90.28	37.23	64.80
	J	1,858	433	40.58 ^r	10.43 ^r	50.31 ^r	5,197 ^r	106.40	40.23	74.35
	A	1,831	451	39.30 ^r	10.34 ^r	51.76 ^r	4,698 ^r	118.57	42.92	84.70
	S	1,726	442	36.70 ^r	10.51 ^r	53.68 ^r	2,624 ^r	126.53	46.16	94.29
	O	1,482	455	28.66 ^r	7.91 ^r	42.70 ^r	1,898 ^r	127.88	45.20	95.69
	N	1,152	445	18.45 ^r	4.29 ^r	24.91 ^r	1,639	113.60	40.90	89.98
	D	1,062	470	14.18 ^r	2.56 ^r	25.66 ^r	1,512	100.57	38.25 ^r	73.70
1956	J	978	456	11.76 ^r	2.01 ^r	24.20	1,522 ^r	88.32	36.24 ^r	62.14 ^r
	F	930	442	10.52 ^r	1.76 ^r	22.61 ^r	1,673 ^r	74.97	31.38	48.78
	M	1,157	499	14.56 ^r	3.05 ^r	32.07 ^r	1,986 ^r	64.94	26.95	43.64
	A	1,375	456	22.79 ^r	4.92 ^r	41.77 ^r	2,525 ^r	63.69	26.40	44.95
	M	1,659	470	31.54 ^r	7.53 ^r	50.12 ^r	3,422 ^r	69.39	27.42	51.33
	J	2,046	453	46.07 ^r	12.57 ^r	64.70 ^r	4,405 ^r	88.54	31.10	73.31
	J	1,984	439	44.17 ^r	12.66 ^r	61.41 ^r	4,732 ^r	105.02	36.71	89.65
	A	1,856	461	39.02 ^r	11.88 ^r	53.44 ^r	4,508 ^r	115.79	41.04	97.44
	S	1,590	456	31.28 ^r	10.50 ^r	46.10 ^r	2,553 ^r	121.77	44.95	98.43
	O	1,444	485	25.24 ^r	8.67 ^r	39.63 ^r	2,243 ^r	117.32	45.11	92.11
	N	1,129	479	15.31 ^r	5.23 ^r	24.35 ^r	1,958 ^r	104.63	41.89	74.14
	D			11.00 ^r	3.36 ^r	23.62 ^r	1,690 ^r	88.17 ^r	39.66 ^r	64.97
1957	J			9.63	2.39	21.84	1,689	72.23	35.68	

⁽¹⁾As at end of period. Last month is preliminary. ⁽²⁾Milk equivalents of cottage cheese and factory cheese other than cheddar, though not included in the monthly figures, are included in the monthly averages. ⁽³⁾Includes butter and cheese imported and "In Transit".
 Source: Monthly Reports, Dairy Factory Production, Dairy Review; Cold Storage Holdings of Dairy Products, D.B.S.

Table 44.—FISH: Landings, Exports and Stocks
MONTHLY AVERAGES OR CALENDAR MONTHS

	Landings				Exports of Fish Products					Stocks
	Seafish				By Countries ⁽²⁾			Selected Types		Storage Holdings End of Period
	Total value ⁽¹⁾	Total quantity ⁽¹⁾	Atlantic Provs. and Quebec ⁽¹⁾	British Columbia ⁽¹⁾	Total	United States	Other	Salmon	Lobster	
Thousand dollars				Million pounds						
1955	6,474 ^r	148.3 ^r	106.9 ^r	41.4 ^r	42.9	27.8	15.1	5.4	2.2	38.7
1956	7,473	168.6	112.9	55.7	42.4	29.2	13.2	3.9	2.1	69.9
1954 N	3,792	137.9	59.5	78.3	62.7	32.6	30.2	21.0	0.4	59.0
1954 D	4,364	119.1	43.6	75.5	42.8	23.9	18.8	8.0	1.3	49.5
1955 J	3,258	132.4	33.2	99.1	37.4	21.7	15.7	4.3	3.0	42.5
1955 F	1,903	56.6	32.9	23.6	36.9	20.0	16.9	4.9	1.0	33.9
1955 M	1,908	45.7	40.6	5.1	42.4	25.5	16.9	4.6	1.1	23.4
1955 A	3,943	83.3	79.4	3.9	30.5	19.2	11.3	3.8	1.2	24.4
1955 M	9,219	164.1	149.8	14.4	33.9	22.1	11.8	2.3	4.8	28.0
1955 J	9,378	183.1	169.9	13.2	44.0	31.0	13.0	2.9	6.1	37.9
1955 J	12,784	300.9	273.0	27.9	42.9	28.6	14.3	3.0	3.1	47.8
1955 A	14,257	261.9	199.0	62.9	44.1	30.3	13.7	4.8	1.5	47.8
1955 S	8,951	175.4	134.3	41.1	54.5	42.1	12.4	6.6	2.4	54.7
1955 O	4,186	95.9	81.2	14.7	58.4	37.7	20.6	9.6	0.4	53.9
1955 N	2,865	126.4	55.8	70.6	46.4	29.0	17.4	10.9	0.3	46.2
1955 D	5,185 ^r	154.3 ^r	33.4 ^r	120.9	43.4	26.8	16.7	7.1	1.7	38.7
1956 J	3,502	137.7	43.4	94.2	37.3	24.0	13.4	2.9	2.5	41.7
1956 F	4,480	212.0	47.7	164.3	40.6	25.1	15.5	3.2	1.2	33.5
1956 M	2,948	107.9	40.2	67.7	39.1	25.4	13.7	2.8	0.6	30.7
1956 A	3,725	60.6	53.7	6.9	30.3	21.1	9.2	4.3	1.5	34.4
1956 M	9,441	144.3	131.9	12.4	32.3	20.9	11.4	1.6	3.6	38.2
1956 J	11,712	219.7	196.5	23.3	37.5	28.0	9.6	1.9	6.5	50.1
1956 J	17,082	343.4	292.3	51.2	41.9	31.1	10.8	3.0	4.2	60.7
1956 A	14,066	267.8	199.6	68.2	47.9	40.2	7.7	2.6	1.9	71.3
1956 S	8,681	179.0	131.7	47.2	50.1	36.0	14.2	6.1	1.1	80.7
1956 O	5,256	110.4	95.0	15.4	70.7	51.7	19.0	10.3	0.6	80.6
1956 N	2,069	54.4	51.6	2.8	45.5	27.1	18.4	4.8	0.3	75.7
1956 D	5,593	162.1	47.9	114.3	35.5	19.5	16.0	4.0	1.4	69.9

⁽¹⁾Monthly totals of 1954 and 1955 are not equivalent to annual data due to receipt of additional statistics which cannot be allocated by months. ⁽²⁾Does not include bait, offal, meal, livers, tongues or roe. Source: Monthly Review of Canadian Fishery Statistics, D.B.S.

Table 45.—MANUFACTURED FOOD
MONTHLY AVERAGES OR CALENDAR MONTHS; QUARTERLY AVERAGES OR QUARTERS

	Wheat Flour			Margarine		Oatmeal and Rolled Oats	Cereals Ready to Serve	Macaroni, etc. Dry	Baking Powder	Yeast, Fresh and Dried	Dried Eggs ⁽²⁾
	Production	Exports ⁽¹⁾		Production	Stocks End of Period ⁽²⁾						
	P.C. of capacity	Million barrels	Million barrels			Production					
						Million pounds					
1954	71.8	1.77	0.82	9.66	3.64	8.06	18.38	19.30	2.28	6.69	0.21
1955	72.0	1.69 ^r	0.74	10.43	3.02	7.33	20.88	19.96	2.36	..	0.21
1954 N	75.2	1.88	0.70	10.92	3.66	9.94	15.49	21.34	2.30	6.83	0.02
1954 D	66.6	1.67	0.70	9.88	3.64	5.05					
1955 J	64.6	1.55	0.63	11.49	3.55	5.91	18.40	21.62	2.57	6.55	0.10
1955 F	68.3	1.59	0.71	10.59	4.15	9.38					
1955 M	76.2	1.90	0.79	11.77	4.30	8.43	23.88	20.38	2.20	..	0.30
1955 A	73.7	1.70	1.08	10.43	3.81	4.46					
1955 M	73.3	1.68	0.81	11.45	4.70	6.19	22.64	19.72	2.25	..	0.29
1955 J	68.5	1.64	0.60	8.71	5.22	6.62					
1955 J	62.7	1.43	0.55	7.75	3.65	6.05	18.60	18.10	2.43	..	0.16
1955 A	69.0	1.73	0.67	9.18	3.55	7.63					
1955 S	79.7	1.80	0.85	9.47	2.90	8.98	21.06	22.76	2.41
1955 O	78.2	1.76	0.69	11.31	3.00	9.62					
1955 N	80.9	1.86	0.85	11.58	3.01	7.89	26.06	22.06	2.72
1955 D	68.8	1.64	0.62	11.38	3.02	6.78					
1956 J	69.6	1.58	0.61	10.55	2.99	6.12	22.66	20.54	2.19
1956 F	69.7	1.59	0.68	11.56	3.52	9.52					
1956 M	71.7	1.70	0.74	11.85	3.81	5.92	22.66	20.54	2.19
1956 A	73.0	1.67	0.71	11.24	4.19	4.57					
1956 M	72.9	1.73	0.85	9.87	4.11	6.00	22.66	20.54	2.19
1956 J	72.4	1.68	0.81	8.71	4.33	6.66					
1956 J	79.8	1.78	0.79	6.43	3.00	6.16	22.66	20.54	2.19
1956 A	71.7	1.76	0.66	8.62	2.70	9.86					
1956 S	78.7	1.63	0.70 ^r	11.28	2.67	9.96	22.66	20.54	2.19
1956 O	79.6	1.81	0.75	13.64	3.42	10.77					
1956 N	77.7	1.86	0.71	11.52	4.10	8.84	22.66	20.54	2.19
1956 D	69.8	1.60	0.64	9.45	3.38	9.15					

50 ⁽¹⁾Customs exports are adjusted to reflect actual physical movement of wheat flour from Canada. Data shown for the last three months are not so adjusted. ⁽²⁾Includes stocks held by manufacturers, wholesalers and other warehouses. ⁽³⁾Eggs, dried and powdered. Source: Canadian Milling Statistics, Margarine Report and Quarterly Report on Processed Foods, D.B.S.

Table 45.—MANUFACTURED FOOD: Production—concluded
QUARTERLY AVERAGES OR QUARTERS

	Biscuits Soda	Biscuits Plain and Fancy	Chewing Gum	Cocoa Powder (for sale)	Chocolate Bars	Chocolate Confectionery ⁽¹⁾	Sugar Confectionery	Jams and Jellies	Marmalades	Soups Canned
	Million pounds		Million boxes	Million pounds	Million dozen	Million pounds				
1954	11.39	47.15	3.63	2.08	12.05	9.15	19.27	22.20	5.27	55.61
1955	11.31	47.20	3.70	2.00	11.17	8.91	19.08	22.09	4.92	57.16
1954 3rd	10.65	49.91	3.33	2.25	11.69	6.94	19.90	28.84	4.66	72.11
4th	11.19	46.85	3.52	1.58	13.57	13.61	26.45	20.46	4.96	73.09
1955 1st	12.03	42.72	3.78	2.21	11.90	8.40	16.41	19.90	5.33	43.24
2nd	11.13	49.56	4.04	1.93	10.13	6.01	15.80	23.38	4.58	40.22
3rd	10.58	51.36	3.27	1.78	10.62	6.79	17.02	26.43	4.55	77.28
4th	11.48	45.14	3.71	2.09	12.03	14.45	27.08	18.64	5.22	67.89
1956 1st	12.65	44.61	3.11	2.04	12.59	9.33	15.54	17.37	5.89	48.09
2nd	12.43	54.07	4.43	2.19	12.07	7.05	16.58	23.90	4.75	49.36
3rd	11.53	53.51	4.26	2.17	14.10	7.81	19.15	24.21	5.44	68.27

	Infant and Junior Foods	Baked Beans	Pickles, Relishes and Sauces	Process Cheese	Peanut Butter	Peanuts, Salted and Roasted	Luncheon Meat	Ready Dinners ⁽²⁾	Tea, Blended, Packed, etc.	Coffee Roasted	Carbonated Beverages
	Million pounds		Million gallons	Million pounds							Million gallons
1954	15.05	23.97	1.70 ⁽³⁾	11.11	6.31	4.85	2.67	4.40	11.19	17.70	25.95
1955	15.82	21.05	1.98	11.25	6.27	5.03	5.42	4.75	10.46	19.18	29.71
1954 3rd	16.25	22.70	2.26	10.81	6.18	4.87	3.38	3.02	9.21	14.06	31.31
4th	25.08	26.78	1.59	11.61	6.27	5.87	3.39	6.57	11.47	19.90	23.96
1955 1st	15.06	22.72	1.40	11.66	6.55	4.45	5.83	4.37	11.89	17.99	20.94
2nd	10.98	24.27	1.56	10.84	6.34	5.36	6.14	4.20	9.27	19.01	31.64
3rd	16.90	14.50	2.67	10.78	6.08	4.97	5.75	3.32	9.79	18.86	41.00
4th	20.34	22.69	2.30	11.72	6.12	5.33	3.95	7.13	10.91	20.87	25.25
1956 1st	12.56	29.40	2.14 ⁽⁴⁾	12.91	7.44	4.87	5.33	3.15	10.93	20.15	23.31
2nd	13.08	24.32	1.89 ⁽⁴⁾	9.41	7.28	5.00	7.48	2.89	12.05	19.49	32.86*
3rd	15.30	16.90	2.49	11.27	7.38	5.35	6.00	2.67	9.80	18.04	37.35

SUGAR: PRODUCTION, SALES AND STOCKS
MONTHLY AVERAGES OR CALENDAR MONTHS

	RAW CANE SUGAR			REFINED SUGAR					
	Receipts	Stocks end of period	Production	Production			Domestic Sales		Stocks
				Granulated	Yellow and brown	Total	Beet	Cane	Total
	Million pounds								
1955	110.8	152.6	121.7	10.9	132.6	19.8	107.5	127.3	340.9
1956	118.3	218.8	119.3	10.9	130.2	22.7	108.6	131.3	320.3
1954 S	178.1	116.1	121.5	12.3	133.9	18.1	132.8	150.9	89.5
O	139.9	137.0	176.9	14.3	191.2	16.3	106.3	122.6	157.8
N	171.2	184.8	212.8	14.3	227.1	25.7	95.4	121.1	263.7
D	61.1	173.4	110.3	11.8	122.1	22.7	81.8	104.5	281.2
1955 J	26.7	127.3	68.4	8.5	76.9	20.8	80.2	101.0	256.3
F	31.6	79.9	74.3	10.9	85.2	20.6	73.7	94.3	245.7
M	64.8	69.3	64.7	9.0	73.7	24.1	92.1	116.2	202.9
A	94.8	65.1	84.7	10.6	95.4	16.1	94.0	110.1	188.0
M	152.9	79.1	120.0	12.1	132.0	14.9	103.3	118.2	201.7
J	158.2	107.5	116.4	12.3	128.6	21.2	135.2	156.4	173.7
J	109.7	120.7	83.7	7.5	91.2	21.8	128.2	150.0	113.3
A	133.2	88.6	145.3	10.7	156.0	20.8	143.0	163.8	104.8
S	152.0	99.6	129.8	11.1	140.9	14.7	144.6	159.3	88.2
O	177.9	134.0	230.0	12.8	242.8	18.1	116.5	134.7	196.2
N	162.8	167.3	228.6	12.8	241.5	23.8	96.4	120.1	317.3
D	64.8	152.6	114.9	12.1	127.0	20.9	82.5	103.3	340.9
1956 J	52.9	121.6	72.1	8.5	80.6	22.1	76.3	98.4	322.0
F	58.9	96.4	75.6	10.4	86.0	24.0	79.9	103.9	301.6
M	45.3	75.9	55.3	8.9	64.2	26.5	87.7	114.2	251.4
A	88.4	69.0	80.7	9.5	90.2	18.6	92.9	111.5	229.9
M	154.9	75.9	127.0	12.8	139.8	19.8	113.5	133.3	236.3
J	157.2	103.5	118.3	9.9	128.2	22.8	119.7	142.6	221.3
J	118.6	121.1	88.1	7.6	95.8	26.4	137.7	164.1	151.6
A	134.7	97.2	142.6	9.1	151.7	24.2	124.1	148.3	154.9
S	176.8	143.9	120.6	10.1	130.7	15.7	123.1	138.7	147.0
O	167.5	172.0	216.9	13.9	230.8	18.8	127.5	146.3	231.5
N	206.3	244.1	219.5	16.6	236.1	33.0	124.7	157.8	309.7
D	58.0	218.8	114.9	13.1	128.0	21.0	95.8	116.8	320.3

⁽¹⁾Bulk and packages. ⁽²⁾Includes Beef Stews and Boiled Dinners. ⁽³⁾Annual data include chili-sauce. ⁽⁴⁾Includes tomato sauce.

Source: Quarterly Report on Processed Foods, and The Sugar Situation in Canada, D.B.S.

Table 46.—VALUE OF RETAIL TRADE
MONTHLY AVERAGES OR CALENDAR MONTHS

BY KINDS OF BUSINESS											
	Total All Stores ⁽¹⁾	Grocery and Combination Stores	Meat Stores ⁽²⁾	General Stores	Department Stores	Variety Stores	Motor Vehicle Dealers	Garages and Filling Stations	Clothing Stores ⁽³⁾	Shoe Stores	Lumber and Building Materials and Hardware
Million dollars											
1955	1,092.7	202.5	79.1	44.1	95.9	20.9	197.5	59.8	53.3	10.3	58.9
1956	1,174.1	218.5	83.4	46.5	103.5	22.9	212.3	63.1	56.8	11.0	63.8
1954	A	994.0	184.5	12.3	46.1	73.7	166.8	59.7	41.5	8.4	66.0
	S	1,011.2	189.1	12.6	44.2	89.1	160.7	55.1	46.5	10.3	62.9
	O	1,020.0	199.7	13.6	44.9	96.3	136.9	56.7	54.5	10.1	62.5
	N	1,013.7	184.9	12.2	42.6	118.6	20.9	130.9	49.9	56.6	57.5
	D	1,248.9	218.7	15.4	50.4	152.0	41.5	129.8	49.6	89.6	55.8
1955	J	863.1	182.4	63.2	34.2	69.0	12.9	130.3	51.2	44.6	8.2
	F	831.6	178.6	63.5	32.2	67.8	13.2	140.8	47.5	33.5	6.1
	M	968.1	194.6	67.7	35.7	81.7	15.2	191.3	52.1	41.2	7.6
	A	1,127.8	208.5	77.4	41.8	90.2	21.4	249.4	57.3	59.0	12.1
	M	1,156.2	197.2	73.9	45.9	93.1	19.4	269.2	63.0	50.9	10.9
	J	1,200.2	207.9	80.1	46.9	90.4	20.4	273.6	64.6	54.1	11.8
	J	1,112.8	208.3	82.6	47.3	71.4	19.4	224.5	67.5	46.2	10.0
	A	1,107.3	195.2	80.5	46.7	81.3	18.2	214.0	66.4	42.6	8.8
	S	1,132.5	205.2	79.2	48.0	102.3	20.6	191.5	62.4	52.4	11.0
	O	1,137.0	208.3	80.6	48.6	107.3	21.8	177.3	63.3	59.3	10.4
	N	1,118.7	197.9	75.9	46.6	133.0	22.9	158.6	61.5	61.7	10.8
	D	1,356.6	245.5	125.0	55.9	163.1	44.9	149.7	61.1	93.7	15.3
1956	J	904.4 ^r	189.5 ^r	64.9 ^r	35.0 ^r	74.0	14.0 ^r	134.1 ^r	54.3 ^r	45.4 ^r	8.4 ^r
	F	901.6 ^r	190.7 ^r	66.0 ^r	34.0 ^r	75.2	14.2 ^r	155.5 ^r	50.6 ^r	34.5 ^r	6.2 ^r
	M	1,104.1 ^r	222.6 ^r	79.4 ^r	39.9 ^r	93.5	20.9 ^r	208.8 ^r	57.7 ^r	52.8 ^r	10.0 ^r
	A	1,135.8 ^r	200.9 ^r	70.6 ^r	39.2 ^r	94.9	18.9	263.8 ^r	58.3 ^r	51.6 ^r	10.2
	M	1,272.7 ^r	217.7 ^r	79.2 ^r	49.4 ^r	102.9	21.1 ^r	292.7 ^r	68.3 ^r	54.3 ^r	11.8 ^r
	J	1,298.4 ^r	236.8 ^r	86.2 ^r	51.2 ^r	99.5	24.1 ^r	276.2 ^r	68.8 ^r	60.7 ^r	13.6 ^r
	J	1,185.1 ^r	215.4 ^r	79.4 ^r	48.5 ^r	78.8	20.8 ^r	251.2 ^r	69.1 ^r	47.6 ^r	10.7 ^r
	A	1,218.7 ^r	219.8 ^r	87.6 ^r	50.8 ^r	91.4	21.3 ^r	229.4 ^r	69.5 ^r	49.1 ^r	10.6 ^r
	S	1,186.3 ^r	221.2 ^r	82.7 ^r	49.9 ^r	106.3	22.2	194.2 ^r	64.5 ^r	57.4 ^r	11.8 ^r
	O	1,209.7	220.8	83.4	50.8	115.7	22.6	186.6	57.6	62.5	10.4
	N	1,233.3	224.8 ^r	85.3	50.5	140.2	26.0	179.6	66.4	68.8	12.8
	D	1,438.6	261.1	136.0	58.6	169.6	48.5	175.0	61.7	97.5	16.0

BY KINDS OF BUSINESS						BY ECONOMIC AREAS					
	Furniture Stores ⁽⁴⁾	Radio and Appliance Dealers	Restaurants	Fuel Dealers	Drug Stores	Jewellery Stores	Atlantic Provinces	Quebec	Ontario	Prairies	British Columbia
Million dollars											
1955	45.0		39.0	22.3	25.0	10.3	93.9	250.5	426.3	204.4	117.6
1956	48.0		40.9	24.7	26.4	10.9	99.8	272.4	450.2	221.8	129.8
1954	A	16.1	20.4	44.2	14.5	22.8	85.9	224.5	371.0	207.1	105.5
	S	16.8	24.7	40.0	22.0	22.8	84.4	236.1	387.2	199.7	103.8
	O	18.3	25.3	40.0	23.0	23.7	9.1	84.7	238.2	387.9	201.7
	N	17.7	26.0	37.3	24.6	22.5	10.5	84.2	243.8	385.6	198.2
	D	19.7	33.7	35.7	30.7	32.6	24.6	107.4	281.6	496.6	230.7
1955	J	38.2		34.9	33.3	23.7	6.9	70.4	198.9	342.4	156.8
	F	35.3		32.2	30.1	22.3	6.5	69.0	192.5	332.3	146.2
	M	39.1		35.4	30.1	24.0	7.1	83.2	225.2	382.8	169.9
	A	42.1		38.2	16.3	24.9	8.1	96.7	262.2	448.1	205.0
	M	43.0		39.5	11.7	24.0	8.5	100.0	270.4	453.1	214.0
	J	43.0		40.3	11.4	24.3	10.2	103.4	273.5	467.6	227.0
	J	42.0		43.3	9.9	24.4	8.4	101.8	243.1	431.8	214.7
	A	45.8		43.8	12.3	24.3	8.7	97.9	245.2	409.3	229.2
	S	51.4		41.9	18.6	25.1	9.7	95.2	259.4	432.3	222.1
	O	52.5		41.2	22.2	25.6	9.7	95.8	263.1	438.6	220.6
	N	50.2		37.5	31.2	23.8	11.6	93.9	260.5	440.0	207.5
	D	57.9		39.4	40.9	34.0	28.2	119.9	311.8	536.9	239.3
1956	J	40.5 ^r		35.8 ^r	39.0 ^r	24.0 ^r	6.9 ^r	72.3 ^r	214.7 ^r	361.0 ^r	154.3 ^r
	F	40.0 ^r		34.1 ^r	33.0 ^r	23.8 ^r	7.1 ^r	74.4 ^r	215.8 ^r	354.1 ^r	157.2 ^r
	M	42.8 ^r		37.1 ^r	33.1 ^r	26.4 ^r	8.1 ^r	91.8 ^r	266.7 ^r	434.7 ^r	189.7 ^r
	A	42.5 ^r		38.1 ^r	21.4 ^r	24.3 ^r	8.5 ^r	94.6 ^r	269.6 ^r	440.5 ^r	206.9 ^r
	M	48.0 ^r		41.9 ^r	16.1 ^r	25.7 ^r	9.6 ^r	111.6	295.4 ^r	485.1 ^r	242.0 ^r
	J	49.5 ^r		43.3 ^r	12.3 ^r	26.1 ^r	10.2 ^r	113.1 ^r	295.7 ^r	504.2 ^r	247.6 ^r
	J	45.7 ^r		45.8 ^r	12.3 ^r	25.4 ^r	8.3 ^r	107.4 ^r	263.8 ^r	444.7 ^r	233.1 ^r
	A	48.3 ^r		47.0 ^r	14.8 ^r	25.9 ^r	9.7 ^r	106.0 ^r	276.1 ^r	443.3 ^r	253.4 ^r
	S	52.2 ^r		43.4 ^r	22.2 ^r	26.0 ^r	9.8 ^r	98.5 ^r	276.3 ^r	445.9 ^r	231.7 ^r
	O	54.9		42.6	24.6	27.3	9.8	101.2	278.0	453.6	245.0
	N	54.1		39.9	30.4	25.8	12.8	102.7	289.4	472.4	237.8
	D	57.7		41.3	37.7	36.0	29.9	124.0	327.5	563.5	263.4

52 ⁽¹⁾Total value of sales by retail outlets, including "Tobacco" and "All Other Trades". ⁽²⁾As of January, 1955, includes Other Food and Beverage Stores. ⁽³⁾Includes "Men's Clothing", "Family Clothing" and "Women's Clothing". ⁽⁴⁾As of January, 1955, includes Appliance and Radio Dealers.
Source: Monthly Report on Retail Trade, D.B.S.

Table 47.—RETAIL SALES AND STOCKS
MONTHLY AVERAGES OR CALENDAR MONTHS⁽¹⁾

DEPARTMENT STORES													
	Total All Departments		Ladies' Apparel and Accessories		Men's and Boys' Clothing Furnishings and Shoes		Food and Kindred Products		Piece Goods, Linens and Domestic		Home Furnishings, Furniture, Radio and Appliances		
	Sales	Stocks	Sales	Stocks	Sales	Stocks	Sales	Stocks	Sales	Stocks	Sales	Stocks	
Million dollars													
1954	88.5	234.9	25.1	57.2	10.6	29.9	5.5	4.1	4.8	17.5	17.3	57.1	
1955	95.9	238.2	26.3	59.1	11.3	29.7	5.8	5.0	4.9	17.0	19.7	53.1	
1954	A	73.7	265.3	19.1	73.3	6.8	37.0	4.8	4.2	4.2	18.4	18.0	56.1
	S	89.1	264.7	28.1	73.7	10.5	38.0	4.9	4.2	4.9	17.7	17.9	54.2
	O	96.3	294.2	29.6	80.4	12.7	42.7	5.7	4.7	5.0	18.5	18.9	59.1
	N	118.6	281.7	34.4	74.2	16.6	39.5	5.9	4.9	5.4	17.7	21.7	57.2
	D	152.0	234.9	42.2	57.2	23.2	29.9	8.5	4.1	5.5	17.5	19.3	57.1
1955	J	69.0	237.2	16.7	58.9	6.7	30.3	5.2	4.2	6.1	16.8	16.3	55.6
	F	67.8	256.1	16.4	68.7	6.3	33.3	5.2	4.3	4.6	18.0	17.0	57.0
	M	81.7	267.6	23.8	72.2	8.6	35.5	5.7	4.3	4.6	18.8	17.5	58.9
	A	90.2	265.5	28.2	69.8	10.5	34.9	5.7	4.0	4.2	18.9	17.4	60.4
	M	93.1	262.7	26.3	67.0	9.7	35.3	5.2	4.3	4.6	18.4	20.0	59.3
	J	90.4	241.8	23.8	61.1	10.3	32.1	5.3	4.0	4.4	16.7	18.7	55.1
	J	71.4	253.6	16.0	65.4	6.7	33.3	4.8	4.7	3.8	17.0	17.8	57.6
	A	81.3	278.1	20.0	77.3	7.1	38.5	5.0	5.2	4.5	18.5	21.2	57.9
	S	102.3	267.1	30.7	74.3	11.8	37.7	5.6	4.6	5.6	17.4	22.8	54.8
	O	107.3	298.6 ^r	31.5	81.8	13.6	42.2	6.1	5.8	5.4	18.8	23.2	59.6
	N	133.0	289.4 ^r	37.7	76.7 ^r	19.3	39.1 ^r	6.2	6.2 ^r	6.0	18.5 ^r	24.1	59.2 ^r
	D	163.1	238.2	43.9 ^r	59.1	24.4 ^r	29.7	9.3 ^r	5.0	5.9 ^r	17.0	21.5 ^r	58.1
1956	J	74.0	248.7	16.8	63.9	6.8	31.3	5.4	4.9	6.8	16.8	19.0	57.4
	F	75.2	276.2	17.5	75.5	6.9	35.5	5.6	5.6	5.6	18.1	19.2	61.7
	M	93.5	289.6	27.8	77.9	10.3	37.0	7.0	4.6	4.9	19.4	19.2	66.4
	A	94.9	291.0	27.3	76.5	10.4	37.2	5.5	4.7	4.7	19.7	20.3	67.2
	M	102.9	287.2	28.4	73.2	10.4	37.6	5.8	4.6	5.1	19.1	22.4	66.5
	J	99.5	266.7	25.1	66.1	11.5	34.3	6.1	4.5	4.6	17.9	21.4	62.2
	J	78.8	275.8	17.2	71.2	7.0	35.6	5.1	4.5	4.3	17.9	20.1	63.1
	A	91.4	292.3	23.1	78.9	8.3	38.6	5.6	4.6	5.1	18.5	23.1	63.7
	S	106.3	285.2	32.5	75.8	12.6	38.9	5.5	4.2	5.8	17.4	23.2	61.6
	O	115.7	327.5	34.4	86.4	15.1	44.9	6.1	4.9	5.8	18.9	24.5	63.9
	N	140.2	318.7	39.4	82.2	20.2	42.1	6.7	5.1	6.2	18.5	24.9	67.8
	D	169.6		44.7		26.1		9.0		6.1		22.0	

CHAIN STORES															
	Total All Trades		Grocery and Combination		Women's Clothing		Shoe		Lumber and Building Materials		Furniture, Radio and Appliances		Variety		
	Sales	Stocks	Sales	Stocks	Sales	Stocks	Sales	Stocks	Sales	Stocks	Sales	Stocks	Sales	Stocks	
Million dollars															
1954	178.9	248.9	72.0	47.2	4.6	7.4	3.8	13.9	7.0	22.6	8.1	16.4	16.2	27.3	
1955	196.2	269.0	80.2	51.1	5.2	8.2	4.0	14.7	7.6	23.9	9.7	18.4	17.3	30.4	
1954	A	168.9	253.3	66.7	43.8	3.5	7.5	3.1	15.1	10.6	24.6	7.1	17.1	13.9	34.3
	S	174.7	261.7	69.4	44.5	4.0	8.3	3.8	15.6	9.1	23.9	8.6	16.5	15.0	37.7
	O	188.1	276.6	77.5	46.4	4.6	9.5	3.7	16.0	8.6	23.5	9.0	18.3	16.6	39.1
	N	180.6	297.4	71.6	48.0	4.4	10.8	4.0	15.9	8.4	23.3	8.7	18.4	17.5	40.1
	D	270.4	248.9	85.4	47.2	8.6	7.4	6.4	13.9	5.5	22.6	10.0	16.4	34.6	27.3
1955	J	153.7	245.2	71.4	41.9	3.9	7.6	2.4	13.8	4.1	26.6	7.6	15.2	10.7	27.4
	F	151.6	251.6	70.6	42.5	3.2	8.5	2.2	15.4	4.0	25.8	7.4	15.3	10.9	30.8
	M	167.7	265.5	78.4	44.0	3.5	10.1	2.9	16.4	3.3	26.8	8.3	15.6	12.6	35.0
	A	194.3	264.8	84.2	43.3	5.3	10.2	4.8	16.3	4.4	27.6	9.1	15.3	17.7	34.8
	M	187.4	270.3	77.9	44.7	5.3	10.5	4.2	16.7	8.7	30.5	9.3	15.8	16.1	34.4
	J	199.4	269.2	81.0	46.3	6.0	9.9	4.8	15.9	9.1	28.7	9.5	16.3	16.8	33.5
	J	198.4	263.8	80.6	45.2	5.6	7.7	3.9	15.3	9.5	29.0	9.2	16.6	16.0	32.1
	A	190.1	268.3	74.8	45.3	4.1	9.4	3.4	16.0	11.6	25.7	9.7	16.6	15.0	33.6
	S	200.6	274.2	80.6	45.9	4.9	10.8	4.2	16.7	11.1	24.2	11.4	16.8	17.1	35.4
	O	208.3	299.4	84.6	48.9	5.1	12.0	4.1	17.2	11.1	23.4	11.7	20.7	18.1	39.9
	N	200.2	322.6	80.2	51.2	4.9	13.1	4.5	16.7	8.8	23.5	10.7	19.4	19.1	42.1
	D	302.3	269.0	98.5	51.1	10.0	8.2	6.7	14.7	5.8	23.9	12.6	18.4	37.6	30.4
1956	J	163.7	262.7	77.5	47.4	3.9	9.7	2.5	14.3	4.5	27.2	8.0	15.2	11.7	30.9
	F	164.6	277.2	78.4	48.8	3.5	11.0	2.3	16.0	4.8	29.3	8.4	16.6	11.7	36.2
	M	202.9	279.6	93.8	50.0	4.8	11.1	3.9	17.0	3.6	31.1	9.2	14.9	17.4	36.7
	A	183.9	286.7	83.2	49.9	4.5	11.8	4.1	17.5	5.2	32.5	8.9	15.8	15.4	38.5
	M	209.9	289.6	90.4	52.3	5.6	11.7	4.5	18.0	10.9	32.0	10.1	15.2	17.5	39.1
	J	231.5	287.9	98.2	51.7	6.7	10.5	5.7	16.8	10.3	31.8	10.1	14.8	20.0	36.5
	J	204.0	311.8	84.4	54.0	5.5	9.0	4.3	15.9	11.2	29.7	9.9	14.5	17.3	35.0
	A	217.2	312.2	88.1	54.6	6.0	10.2	4.1	16.6	13.2	27.4	9.9	15.5	17.6	36.1
	S	216.3	297.1	91.0	55.7	5.3	10.9	4.6	16.9	11.6	27.3	10.8	15.1	18.4	37.9
	O	219.3	327.5	90.6	58.6	5.4	13.2	4.1	18.5	11.4	25.1	12.1	18.9	18.6	43.6
	N	230.9	352.4	94.7	60.2	5.7	14.4	5.6	18.1	11.3	24.0	11.0	18.9	22.1	45.3
	D	328.3		109.1		10.8		7.0		6.1		12.8		40.8	

⁽¹⁾ Department store stocks at end of period at selling value and chain store stocks at end of period at cost value.
Source: Department Store Sales and Stocks, and Chain Store Sales and Stocks, D.B.S.

Table 48A.—RETAIL CREDIT
QUARTERLY AVERAGES OR QUARTERS⁽¹⁾

COMBINED TRADES—Sales and Percentage Composition									
	Cash			Credit					
	Total Sales	Sales	Percent	Total		Instalment		Charge	
				Sales	Percent	Sales	Percent	Sales	Percent
Million dollars or percentages									
1954	3,016.5	1,972.0	65.4	1,044.5	34.6	357.9	11.9	686.6	22.7
1955	3,218.5	2,048.1	63.7	1,170.5	36.4	419.6	13.0	750.9	23.4
1952 2nd qtr.	3,034.8	1,907.9	62.9	1,126.9	37.1	423.8	13.9	703.1	23.2
3rd qtr.	2,957.2	1,890.5	63.9	1,066.7	36.1	367.9	12.5	698.8	23.6
4th qtr.	3,190.2	2,077.5	65.1	1,112.7	34.9	386.1	12.1	726.6	22.8
1953 1st qtr.	2,567.5	1,651.2	64.3	916.3	35.7	337.5	13.2	578.8	22.5
2nd qtr.	3,211.6	2,019.7	62.9	1,191.9	37.1	471.1	14.7	720.8	22.4
3rd qtr.	3,077.2	1,978.9	64.3	1,098.3	35.7	391.7	12.7	706.6	23.0
4th qtr.	3,271.6	2,158.4	66.0	1,113.2	34.0	385.2	11.8	728.0	22.2
1954 1st qtr.	2,548.4	1,665.7	65.4	882.7	34.6	303.7	11.9	579.0	22.7
2nd qtr.	3,165.9	2,032.8	64.2	1,133.1	35.8	413.1	13.1	720.0	22.7
3rd qtr.	3,069.5	1,996.0	65.0	1,073.5	35.0	370.1	12.1	703.4	22.9
4th qtr.	3,282.0	2,193.4	66.8	1,088.6	33.2	344.6	10.5	744.0	22.7
1955 1st qtr.	2,554.5	1,651.1	64.6	903.4	35.4	296.4	11.6	607.0	23.8
2nd qtr.	3,414.2	2,117.5	62.0	1,296.7	38.0	522.4	15.3	774.3	22.7
3rd qtr.	3,346.3	2,098.2	62.7	1,248.1	37.3	458.3	13.7	789.8	23.6
4th qtr.	3,559.0	2,325.4	65.3	1,233.6	34.7	401.2	11.3	832.4	23.4
1956 1st qtr.	2,789.6	1,797.9	64.4	991.7	35.6	336.6	12.1	655.1	23.5
2nd qtr.	3,630.6	2,275.9	62.7	1,354.7	37.3	532.0	14.6	822.7	22.7
3rd qtr.	3,586.2	2,268.0	63.2	1,318.2	36.8	472.7	13.2	845.5	23.6

SELECTED TRADES									
	Department Stores			Clothing Stores			Furniture, Radio and Appliance Stores		
	Total Sales	Credit Sales	Accounts receivable ⁽¹⁾	Total Sales	Credit Sales	Accounts receivable ⁽¹⁾	Total Sales	Credit Sales	Accounts receivable ⁽¹⁾
Million dollars									
1954	265.4	96.8	186.2	155.0	38.9	44.5	121.4	81.6	156.4
1955	287.7	109.9	226.4	159.0	40.6	48.3	130.0	89.9	174.9
1952 2nd qtr.	239.3	85.5	77.8	163.0	39.8	28.5	113.1	76.6	80.5
3rd qtr.	216.8	82.0	95.6	137.4	31.8	28.8	109.8	74.6	94.8
4th qtr.	346.4	124.7	140.5	211.5	54.2	39.2	132.1	86.1	111.6
1953 1st qtr.	207.5	71.6	126.9	129.5	36.5	35.0	111.2	73.4	111.3
2nd qtr.	245.6	86.2	132.0	165.3	42.4	35.3	122.1	83.3	117.2
3rd qtr.	223.1	80.1	135.0	139.2	32.8	33.6	111.6	76.1	125.9
4th qtr.	350.8	124.9	166.6	207.9	53.8	44.2	134.6	87.9	137.8
1954 1st qtr.	208.9	73.7	145.9	122.2	32.8	36.3	110.8	74.3	134.2
2nd qtr.	255.6	92.5	148.9	160.5	40.5	36.8	117.3	79.7	137.6
3rd qtr.	230.2	85.2	151.0	136.6	31.5	35.2	116.9	79.3	144.6
4th qtr.	367.0	135.8	186.2	200.7	50.7	44.5	140.7	92.9	156.4
1955 1st qtr.	218.6	80.6	164.4	118.4	31.9	37.9	114.4	76.9	149.6
2nd qtr.	274.2	104.2	170.4	164.2	42.4	39.7	121.2	84.8	144.6
3rd qtr.	254.5	102.3	181.2	141.6	32.9	38.2	128.7	90.5	155.3
4th qtr.	403.6	152.5	226.4	211.9	55.2	48.3	155.8	107.2	174.9
1956 1st qtr.	242.7	90.3	200.0	131.6	36.8	42.4	124.2	85.1	166.6
2nd qtr.	297.3	113.9	206.0	166.8	44.1	42.4	133.1	92.6	164.4
3rd qtr.	276.6	107.2	209.5	154.2	36.7	41.0	135.8	94.5	173.1

	Motor Vehicle Dealers			General Stores			Garages and Filling Stations		
	Total Sales	Credit Sales	Accounts receivable ⁽¹⁾	Total Sales	Credit Sales	Accounts receivable ⁽¹⁾	Total Sales	Credit Sales	Accounts receivable ⁽¹⁾
Million dollars									
1954	507.2	329.9	62.5	128.7	42.8	28.9	158.1	39.0	25.6
1955	586.1	397.2	88.7	132.1	42.3	27.1	163.8	46.7	27.8
1952 2nd qtr.	662.5	434.6	113.7	138.3	49.0	25.9	134.4	33.5	18.5
3rd qtr.	543.5	357.6	105.8	146.9	51.3	28.3	144.5	34.1	20.2
4th qtr.	481.7	332.9	86.4	145.1	48.5	27.7	126.8	33.3	19.5
1953 1st qtr.	504.9	335.8	100.0	105.0	36.4	24.6	108.9	28.8	18.6
2nd qtr.	721.8	469.9	110.7	135.1	47.0	25.6	147.8	38.0	20.6
3rd qtr.	577.2	376.9	97.9	143.4	48.3	27.9	160.9	36.7	20.4
4th qtr.	480.1	321.7	77.1	137.8	43.7	27.6	138.7	34.1	20.4
1954 1st qtr.	453.4	291.1	79.9	104.0	35.8	27.2	129.1	34.0	23.1
2nd qtr.	649.1	408.3	95.9	132.3	46.4	29.0	163.5	41.8	25.5
3rd qtr.	528.6	346.8	83.8	140.8	46.4	29.2	178.4	41.1	24.6
4th qtr.	397.6	273.5	62.5	137.8	42.5	28.9	156.3	38.9	25.6
1955 1st qtr.	430.3	285.7	68.7	104.1	34.0	26.1	129.6	38.3	24.5
2nd qtr.	777.7	520.3	96.3	136.5	43.1	29.1	175.4	50.4	28.1
3rd qtr.	650.2	448.0	94.1	145.8	45.7	29.9	187.7	51.5	30.0
4th qtr.	486.0	334.6	88.7	141.8	46.3	27.1	162.5	46.7	27.8
1956 1st qtr.	462.1	312.0	87.6	111.1	36.5	25.6	139.7	44.2	25.7
2nd qtr.	817.9	535.9	106.5	142.0	46.1	27.5	185.4	52.8	28.2
3rd qtr.	698.0	478.3	103.7	153.4	49.2	26.9	194.0	56.8	29.8

Table 48B.—CONSUMER CREDIT OUTSTANDING

END OF PERIOD

		ESTIMATES OF SELECTED ITEMS					
		Total of Selected Items	Charge Accounts ⁽¹⁾	Instalment Credit			Cash Personal Loans ⁽⁴⁾
				Total	Retail Dealers ⁽²⁾	Finance Companies ⁽³⁾	
		Millions of Dollars					
1954		1,843	363	819	322	497	661
1955		2,182	374	978	377	601	830
1951	3rd qtr.	936	219	337	122	215	380
	4th qtr.	973	283	309	123	186	381
1952	1st qtr.	916	244	292	116	176	380
	2nd qtr.	1,076	231	428	163	265	417
	3rd qtr.	1,202	241	526	192	334	435
	4th qtr.	1,385	309	616	243	373	460
1953	1st qtr.	1,428	283	668	242	426	477
	2nd qtr.	1,564	268	771	247	524	525
	3rd qtr.	1,619	269	805	254	551	545
	4th qtr.	1,710	339	804	284	520	567
1954	1st qtr.	1,667	313	778	278	500	576
	2nd qtr.	1,725	300	810	284	526	615
	3rd qtr.	1,749	297	817	285	532	635
	4th qtr.	1,843	363	819	322	497	661
1955	1st qtr.	1,776	301	800	304	496	675
	2nd qtr.	1,933	317	873	314	559	743
	3rd qtr.	2,053	330	944	334	610	779
	4th qtr.	2,182	374	978	377	601	830
1956	1st qtr.	2,138	331	958	362	596	849
	2nd qtr.	2,299	338	1,069	365	704	892
	3rd qtr.	2,395	345	1,152	376	776	898

Note: Excluded from this tabulation are the charge accounts of certain categories of dealers whose credit is extended mainly to farmers or other businesses rather than to consumers.

⁽¹⁾Consumers' charge accounts receivables outstanding on the books of retail dealers.

⁽²⁾Consumers' instalment receivables outstanding on the books of retail dealers.

⁽³⁾Instalment paper held by sales finance, acceptance, small loan companies and money lenders in connection with the financing of retail purchases of consumer goods largely new and used automobiles.

⁽⁴⁾Includes estimated personal loans by chartered banks, small loan companies, licensed money lenders and credit unions.

Source: "Statistical Summary"—Bank of Canada.

Table 49.—VALUE OF WHOLESALE TRADE⁽¹⁾

MONTHLY AVERAGES OR CALENDAR MONTHS

	Total	Foods	Clothing Footwear and Textiles	Drugs and Sundries	Electrical Appliances	Farm Machinery	Coal and Coke	Hardware	Building Materials	Industry and Transport Machinery	Auto parts and Equipment	Newsprint and Paper Products	Tobacco and Confectionery
	Million dollars												
1955	562.5 ^r	126.8	24.9	13.8	14.0	5.0	14.9	23.6	54.6	47.7	29.4	22.0	42.5
1956	643.4	137.7	26.6	14.9	14.1	6.1	16.9	26.1	59.2	63.7	32.2	24.4	46.9
1954	O	514.1	124.8	28.1	13.9	3.2	17.1	24.5	51.5	36.6	21.2	23.2	40.7
	N	560.8	125.1	27.9	14.4	2.3	18.1	24.0	52.8	38.6	25.3	23.9	42.8
	D	545.6	121.6	21.0	13.1	17.7	2.0	15.8	20.2	46.6	39.0	22.0	50.1
1955	J	446.7	101.4	16.2	12.4	2.2	15.9	14.9	38.9	22.6	21.5	21.1	34.4
	F	458.9	104.0	22.3	12.0	2.0	14.0	17.0	33.5	34.5	19.7	19.0	36.7
	M	526.5	120.1	26.3	14.0	11.3	3.9	13.0	42.2	47.6	27.3	22.7	41.1
	A	545.7	116.3	22.2	13.0	10.0	6.9	10.7	42.1	43.3	29.0	20.4	41.1
	M	609.3	128.4	22.6	13.7	10.2	6.3	13.3	24.4	53.6	32.5	22.5	42.5
	J	634.4	140.5	22.5	14.3	12.1	6.8	14.6	26.5	64.4	58.9	21.1	45.7
	J	565.4	132.9	18.0	12.5	11.2	7.2	13.6	23.0	67.5	49.8	30.1	43.8
	A	599.2	133.2	27.6	13.9	12.1	8.1	12.8	27.0	71.2	53.0	35.7	42.7
	S	618.8	141.1	35.2	15.4	18.7	4.9	16.1	28.6	69.4	54.2	31.3	46.7
	O	594.5	135.0	32.4	15.0	18.5	4.7	18.2	28.0	64.7	50.3	31.2	41.4
	N	598.2	136.5	30.8	15.5	19.1	3.5	18.4	29.7	59.3	55.5	31.8	42.7
	D	549.9	132.2	23.3	14.3	20.5	4.0	17.8	23.1	46.5	49.7	30.0	50.9
1956	J	473.0	108.4	19.6	13.7	11.4	3.0	16.4	18.0	44.9	40.2	18.8	37.1
	F	528.4	114.5	24.6	13.5	11.5	3.7	15.7	20.4	44.4	59.7	20.7	39.2
	M	654.3	126.3	28.2	14.5	12.9	5.1	13.4	22.8	53.1	69.3	23.9	53.2
	A	637.9	119.7	25.1	13.8	11.9	9.4	12.6	23.1	51.2	69.2	23.2	42.0
	M	718.4	143.7	23.8	15.8	11.9	7.6	17.3	29.3	68.5	76.6	25.4	45.2
	J	694.2	146.2	22.3	14.4	14.1	7.3	17.1	29.0	69.2	73.3	22.5	51.6
	J	660.6	147.4	19.2	13.7	11.8	8.9	14.3	26.8	72.3	65.8	34.4	46.7
	A	673.4	153.4	30.5	14.5	12.4	9.5	17.6	28.9	71.6	66.1	39.4	47.3
	S	621.1	136.4	34.4	15.6	15.5	6.2	20.2	29.1	62.0	60.6	24.4	49.3
	O	693.9	162.0	35.5	17.7	18.1	5.4	20.9	30.5	67.6	60.9	34.3	47.6
	N	676.1	154.2	32.5	16.7	18.1	2.7	20.2	31.9	60.8	59.0	31.5	48.0
	D	630.1	140.8	23.9	14.4	19.0	4.0	17.3	23.6	44.2	33.2	21.9	55.2

⁽¹⁾Data covers wholesalers proper only, i.e. those wholesalers buying and selling on their own account, taking title to the goods and generally performing the functions of warehousing and delivering.

Source: Monthly Report on Wholesale Trade in Canada, D.B.S.

Table 50.—MERCHANDISE EXPORTS BY COMMODITIES⁽¹⁾
MONTHLY AVERAGES OR CALENDAR MONTHS

	Index of Declared Values	Index of Prices	Index of Physical Volume	Total Domestic Exports	Fruits and Vegetables	Wheat	Wheat Flour	Other Grain Products	Cattle	Beef and Veal, Fresh	Other Meats
	1948=100			Million dollars							
1955	139.2	117.5	118.5	356.8	1.6	28.2	6.2	10.2	1.1	0.2	3.2
1956				399.1	1.7	42.7	6.0	12.2	1.0	0.3	2.8
1954 J	133.4	116.6	114.4	341.8	0.7	33.9	7.8	15.4	2.3	0.2	4.7
J	126.4	115.4	109.5	323.9	1.0	32.8	7.6	12.2	1.5	0.2	4.0
A	125.9	115.0	109.5	322.0	3.5	29.5	6.5	9.9	1.0	0.3	4.0
S	129.1	114.4	112.8	330.8	2.4	33.7	6.7	11.1	0.8	0.3	3.6
O	122.6	114.7	106.9	314.3	2.9	31.0	6.7	11.7	0.6	0.2	3.5
N	142.5	114.5	124.5	365.1	2.4	46.4	6.4	22.7	1.0	0.2	3.8
D	150.3	114.5	131.3	385.3	2.3	35.5	6.7	21.8	1.0	0.2	3.6
1955 J	119.3	114.3	104.4	305.7	1.9	25.4	5.3	6.6	0.7	0.2	3.7
F	115.8	115.9	99.9	296.8	1.2	21.4	5.1	5.7	0.8	0.2	2.6
M	136.1	116.5	116.8	348.8	1.2	33.8	7.4	10.4	1.2	0.2	3.3
A	131.0	117.5	111.5	335.8	0.7	24.2	7.5	8.0	2.0	0.1	2.6
M	143.2	117.2	122.2	367.1	0.6	30.3	6.9	9.6	1.5	0.2	3.7
J	147.4	118.3	124.6	377.7	0.5	30.6	7.5	19.1	1.3	0.1	4.1
J	135.8	117.4	115.7	348.1	0.8	35.6	4.3	14.9	1.3	0.2	3.1
A	148.9	118.0	126.2	381.7	2.0	32.3	5.0	7.2	1.0	0.3	3.5
S	149.8	118.4	126.5	383.9	2.1	26.2	6.8	5.7	0.8	0.3	2.6
O	145.9	119.0	122.6	374.0	2.3	25.1	7.0	10.3	1.0	0.3	3.0
N	150.7	118.9	126.7	386.3	2.6	29.0	5.8	13.1	0.9	0.3	3.3
D	146.6	119.4	122.8	375.8	3.2	24.5	5.9	12.0	0.9	0.3	3.1
1956 J	140.4	119.2	117.8	359.7	2.6	27.1	5.3	5.8	0.7	0.2	3.1
F	135.7	119.4	113.7	347.9	2.2	34.3	6.4	5.7	0.8	0.2	3.2
M	127.8	120.3	106.2	327.5	1.6	29.1	6.1	4.0	0.9	0.2	2.6
A	149.3	120.8	123.6	382.7	1.0	43.6	6.1	11.3	0.9	0.3	3.1
M	167.2	121.7	137.4	428.5	1.1	57.7	6.5	10.4	1.7	0.3	3.5
J	165.3	121.9	135.6	423.8	1.1	66.5	5.6	16.2	1.2	0.2	2.8
J	165.6	121.0	136.9	424.3	0.9	58.9	6.6	16.7	1.0	0.3	2.9
A	163.8	121.4	134.9	419.9	1.3	41.0	6.3	16.9	1.0	0.3	2.6
S	157.5	121.5	129.6	403.7	2.4	40.5	5.0	9.5	1.0	0.4	2.3
O	175.4	121.7	144.1	449.1 ^r	2.1	41.5	6.2	17.5	1.0	0.4	2.4
N	163.4 ^r	121.7 ^p	134.3	418.8 ^r	2.4	38.5	5.9	12.6	0.8	0.4	2.7
D	157.5	121.6 ^p	129.5 ^p	403.7	2.0	33.8	5.5	19.7	0.5	0.3	2.3

	Fish and Products	Dairy Products	Alcoholic Beverages	Rubber Products	Furs and Products	Hides, Skins and Leather	Other Animal and Vegetable	Fibres and Textiles	Planks and Boards	Shingles	Pulpwood
	Million dollars										
1955	10.4	1.3	5.4	0.8	2.5	1.7	11.7	1.9	32.1	2.4	4.1
1956	10.8	1.3	6.0	0.8	2.3	1.8	13.2	1.9	27.2	2.0	4.1
1954 J	10.8	1.0	4.6	0.9	1.4	2.2	7.2	1.9	25.1	1.9	4.5
J	10.9	0.8	3.9	0.8	1.0	1.5	5.9	2.3	32.6	2.0	4.3
A	10.3	1.2	4.3	1.5	0.9	1.3	6.2	1.8	37.3	2.6	5.1
S	12.3	1.1	5.6	1.7	1.0	1.4	6.0	1.7	31.2	2.4	6.5
O	11.7	0.9	6.3	1.0	0.4	1.3	6.7	1.5	29.9	2.4	4.7
N	14.8	1.1	9.6	0.8	0.3	1.8	10.1	2.4	32.3	2.5	3.2
D	10.1	1.1	7.6	1.0	7.7	2.0	14.2	2.2	28.7	2.7	3.8
1955 J	9.7	0.7	3.6	1.0	5.8	1.4	15.4	1.6	27.2	2.0	3.5
F	8.6	0.5	3.5	0.9	2.5	1.4	12.9	1.2	28.2	2.4	3.7
M	9.9	0.6	4.5	1.4	2.2	1.4	14.4	1.4	30.2	2.8	2.8
A	7.7	1.0	4.7	0.8	1.6	1.5	13.2	1.4	32.4	2.1	1.7
M	9.6	1.0	4.4	0.9	2.0	1.8	10.8	1.8	33.2	2.6	2.0
J	11.5	1.6	5.8	0.8	2.6	1.8	8.3	2.0	36.2	2.5	4.2
J	10.0	1.4	4.4	0.6	1.5	1.3	7.1	2.0	32.8	2.1	5.2
A	10.7	1.2	4.6	0.7	1.4	1.8	8.2	2.0	39.4	3.2	6.3
S	13.2	1.5	5.3	0.7	0.9	1.5	7.6	2.2	34.6	2.5	6.1
O	12.2	1.1	7.0	0.7	0.6	1.8	8.4	2.0	36.1	3.0	6.3
N	11.3	1.5	9.9	0.8	0.4	2.2	17.0	2.9	26.7	2.3	3.7
D	10.8	3.7	6.9	0.8	8.7	2.1	17.3	2.5	26.3	1.6	3.3
1956 J	9.4	1.6	3.8	0.8	4.8	1.7	21.3	2.0	25.8	1.5	3.9
F	9.7	1.0	4.5	0.8	3.2	1.6	17.5	1.8	25.4	1.9	4.8
M	9.7	0.7	4.7	0.9	1.7	1.5	11.7	1.4	26.7	2.2	3.2
A	8.5	0.7	4.8	0.8	1.7	1.5	10.9	1.5	23.0	2.2	2.0
M	9.3	1.0	5.2	1.0	1.5	2.0	10.2	2.1	25.5	2.2	2.1
J	11.2	1.2	5.6	0.8	1.6	2.0	7.2	1.6	30.6	2.1	2.7
J	12.1	1.3	4.9	0.8	1.3	1.8	8.3	1.6	31.0	1.9	4.6
A	11.9	1.7	5.4	0.7	1.3	1.8	10.0	1.5	30.8	2.4	6.2
S	12.9	1.5	4.9	0.6	1.3	1.9	8.9	1.9	27.7	2.2	6.3
O	16.3	1.4	11.3	0.8	1.2	1.9	11.3	1.8	29.7	2.4	6.3
N	10.2	1.8	9.6	0.6	0.6	2.0	18.3	2.3	25.2	2.1	4.0
D	8.8	1.4	7.9	0.7	7.5	1.9	23.2	3.0	19.9	1.6	3.7

Table 50.—MERCHANDISE EXPORTS BY COMMODITIES⁽¹⁾—concluded

MONTHLY AVERAGES OR CALENDAR MONTHS

	Wood- pulp	News- print Paper	Other Wood and Paper	Iron Ore	Ferro- Alloys	Primary Iron and Steel ⁽²⁾	Farm Machinery	Other Machinery	Auto- mobiles and Parts	Other Iron and Steel	Aluminum and Products	
Million dollars												
1955	24.8	55.5	7.9	8.3	1.1	4.8	6.3	3.0	3.3	6.4	17.7	
1956	25.4	59.0	8.4	12.0	1.8	4.2	5.6	3.9	3.5	7.1	19.7	
1954	J	25.0	55.3	5.5	3.3	0.6	1.9	7.5	3.5	2.5	9.6	
	J	20.8	53.8	5.7	3.8	0.6	2.8	8.7	3.3	7.2	14.2	
	A	23.2	54.8	6.5	4.1	0.6	1.7	4.6	2.9	1.9	5.9	
	S	24.9	55.2	7.0	9.3	0.5	2.1	2.7	2.6	1.5	6.1	
	O	22.6	50.1	5.9	6.8	0.5	1.4	1.9	3.4	1.7	5.6	
	N	24.3	54.7	8.5	7.3	0.6	2.1	2.1	3.9	0.7	8.0	
	D	22.6	61.7	10.4	1.3	1.1	1.6	3.0	4.0	1.0	7.8	
1955	J	20.6	50.1	6.1	0.7	0.5	2.9	4.7	2.6	1.4	5.1	
	F	20.0	46.8	6.0	0.6	0.3	3.7	9.2	2.6	4.6	5.8	
	M	25.3	54.8	6.9	0.5	0.5	3.2	11.3	3.7	2.4	4.0	
	A	23.3	55.9	7.6	0.7	0.5	3.2	8.8	2.7	3.2	3.8	
	M	29.4	59.9	7.5	7.4	1.1	5.8	8.8	3.1	1.7	7.1	
	J	26.6	54.4	7.5	12.3	0.7	4.8	7.5	3.0	1.6	8.0	
	J	22.2	56.5	6.8	8.3	1.0	5.8	5.6	2.7	2.2	6.6	
	A	27.3	58.9	8.4	21.9	0.6	5.6	4.4	2.5	3.2	6.1	
	S	25.6	53.7	8.6	16.3	1.6	6.2	5.5	2.5	14.4	9.3	
	O	25.5	58.1	8.5	15.5	1.9	6.3	2.9	3.0	2.3	6.4	
	N	27.3	59.0	8.9	13.7	2.6	5.5	2.9	3.2	1.3	7.2	
	D	24.3	57.7	11.9	2.1	1.9	5.1	4.3	4.3	1.6	6.9	
1956	J	23.2	58.5	8.0	1.0	1.6	4.4	6.2	2.7	3.2	5.8	
	F	25.8	52.2	7.9	1.2	1.7	2.6	9.3	3.4	2.8	5.9	
	M	23.5	54.9	7.8	0.4	1.5	2.4	8.4	3.4	4.4	5.0	
	A	26.1	59.7	7.3	0.7	1.7	3.5	7.7	3.6	3.3	6.4	
	M	27.3	65.0	7.6	13.7	2.0	4.7	10.7	3.4	7.0	9.1	
	J	26.6	54.7	7.7	15.4	1.8	4.6	7.2	3.4	3.8	8.5	
	J	25.1	62.4	8.0	18.9	1.3	4.7	5.8	3.3	3.5	5.6	
	A	27.7	64.8	8.3	21.3	1.8	3.4	3.7	3.6	2.5	7.2	
	S	24.7	52.7	8.4	28.8	2.3	4.6	2.1	5.9	2.3	6.2	
	O	29.4	64.7	8.7	24.8	1.7	6.6	3.0	6.1	4.1	9.9	
	N	22.9	62.0	10.7	16.2	2.0	4.1	2.0	4.0	2.2	7.8	
	D	22.3	56.7	10.7	2.2	1.8	5.0	1.5	4.3	3.4	8.0	
		Copper and Products	Lead and Products	Nickel	Precious Metals (except gold)	Zinc and Products	Other Non- Ferrous Products	Asbestos and Products	Other Non- Metallic Products	Fertilizers	Other Chemical Products	Miscel- laneous Commo- dities
Million dollars												
1955	14.6	3.1	17.9	3.9	5.9	5.7	8.1	9.0	4.7	12.8	6.7	
1956	17.1	2.9	18.6	4.6	6.2	7.0	8.6	15.7	4.1	15.0	10.4	
1954	J	13.7	4.6	17.6	3.9	5.2	6.2	7.6	5.4	3.2	8.7	
	J	12.7	4.5	14.0	3.7	7.4	4.8	6.3	5.3	1.2	9.1	
	A	11.6	3.7	16.2	4.2	4.8	4.4	6.9	5.4	2.1	7.8	
	S	11.6	3.0	14.4	4.5	5.0	4.5	8.0	5.2	3.2	9.8	
	O	9.9	2.8	14.8	3.7	3.7	5.9	8.0	4.9	2.7	12.0	
	N	12.2	3.4	13.6	4.3	5.0	5.8	7.3	5.3	2.9	14.3	
	D	13.7	4.5	17.9	3.7	7.6	6.4	9.4	5.9	3.7	14.9	
1955	J	10.8	2.8	17.1	3.2	5.9	4.6	5.3	5.9	5.1	11.0	
	F	12.4	3.6	17.1	4.3	6.5	4.0	5.6	5.4	6.3	12.6	
	M	12.6	3.2	16.9	3.4	5.9	5.5	6.3	7.1	7.9	13.3	
	A	11.6	3.3	19.7	4.0	5.9	5.5	7.5	8.5	5.9	12.2	
	M	12.6	2.2	18.2	3.5	5.0	5.7	10.6	9.0	5.5	13.1	
	J	14.6	3.0	20.3	4.0	6.0	5.1	9.4	9.0	2.7	10.6	
	J	13.4	3.4	17.4	2.9	5.3	5.8	7.2	8.0	1.9	10.6	
	A	14.7	3.2	18.5	4.9	5.9	5.5	8.9	9.9	2.6	13.9	
	S	18.7	3.7	18.2	4.3	4.6	6.3	8.7	10.4	4.8	12.6	
	O	16.6	3.4	16.9	4.8	7.4	5.1	7.5	11.7	4.2	14.2	
	N	18.8	2.8	16.1	4.8	6.7	7.4	9.1	12.1	3.7	15.9	
	D	18.2	2.5	18.8	2.7	5.5	8.1	11.7	11.4	5.6	13.9	
1956	J	18.9	2.0	18.6	7.5	6.3	5.3	7.0	13.2	4.5	13.5	
	F	14.7	1.6	17.7	4.9	5.0	6.3	5.8	13.4	4.5	13.2	
	M	16.5	1.7	20.5	3.4	4.0	6.2	6.9	10.9	5.6	13.3	
	A	18.5	2.9	17.6	5.4	5.9	8.3	7.0	19.6	6.1	14.9	
	M	17.4	2.6	18.9	4.5	4.8	8.6	12.2	14.1	4.2	18.6	
	J	14.9	2.5	20.7	3.9	5.5	7.2	9.2	15.6	2.2	15.1	
	J	18.1	5.2	13.4	3.5	8.1	6.9	8.8	14.5	1.8	14.7	
	A	15.9	2.5	23.7	4.8	5.5	5.8	9.4	16.6	3.3	14.1	
	S	17.7	4.7	17.5	5.5	7.1	6.6	9.0	16.3	5.1	15.5	
	O	15.4	4.1	15.4	3.8	7.3	7.6	8.5	20.1	4.5	14.7 ^r	
	N	19.3	3.2	18.2	3.7	8.2	7.4	9.5	14.6	3.4	16.7 ^r	
	D	18.2	1.9	20.8	4.7	6.7	8.0	10.3	19.4	4.1	15.1	

⁽¹⁾Does not include re-exports.⁽²⁾Includes pigs, ingots, blooms and billets, castings and forgings and rolling mill products.

Table 51.—MERCHANDISE IMPORTS BY COMMODITIES
MONTHLY AVERAGES OR CALENDAR MONTHS

	Index of Declared Values	Index of Prices	Index of Physical Volume	Total Imports	Fruits, Nuts and Vegetables	Grains and Products	Sugar and Products	Vegetable Oils	Tea, Coffee, Cocoa and Chocolate	Rubber and Products	Furs and Products	1948=100	
												Million dollars	Million dollars
1954	154.4	109.5	141.0	341.10	15.53	3.93	5.23	2.21	9.72	3.81	1.58		
1955	177.1	110.5	160.3	392.70	15.96	3.45	5.46	2.12	8.95	6.25	2.07		
1954 M	163.4	110.2	148.3	359.71	17.20	5.56	4.31	2.25	11.20	4.03	1.56		
J	188.7	110.6	170.6	416.05	23.35	3.21	8.16	2.66	8.41	4.36	1.59		
J	154.3	110.7	139.4	341.25	16.20	2.71	6.21	2.37	9.39	3.40	0.98		
A	151.3	110.3	137.2	335.20	15.63	4.78	5.39	2.08	8.02	3.19	1.23		
S	145.4	109.8	132.4	324.78	13.20	2.07	8.82	1.91	7.43	3.57	1.70		
O	150.8	109.4	137.8	333.07	16.49	3.63	6.54	1.79	10.57	3.93	1.41		
N	168.6	109.0	154.7	372.13	18.14	8.84	8.27	2.32	9.55	4.21	1.30		
D	152.3	109.0	139.7	336.66	16.55	7.85	2.69	2.12	9.67	4.60	2.01		
1955 J	139.0	109.0	127.5	306.64	11.84	2.18	1.61	2.41	11.16	4.55	3.35		
F	139.3	109.6	127.1	307.87	13.22	3.94	1.50	2.07	8.28	5.13	3.21		
M	168.6	110.4	152.7	376.20	14.82	1.91	3.80	2.89	8.11	6.14	2.61		
A	172.9	110.6	156.3	382.58	16.55	3.07	4.58	2.02	10.94	6.02	1.77		
M	195.7	109.7	178.4	433.99	20.76	2.60	7.10	2.59	9.13	7.63	1.65		
J	180.6	109.8	164.5	402.13	18.81	2.77	6.93	2.10	9.07	6.13	1.78		
J	167.6	109.1	153.6	372.64	16.03	2.22	5.98	1.56	5.85	4.90	1.05		
A	191.2	109.6	174.5	429.83	16.25	2.45	6.03	1.93	8.21	5.53	1.55		
S	187.6	111.3	168.6	414.19	13.31	2.06	8.32	1.69	8.51	7.03	1.71		
O	207.1	112.1	184.7	456.74	16.55	6.74	9.02	1.53	9.64	7.50	2.15		
N	201.0	112.8	178.2	443.71	16.60	4.36	8.40	2.56	10.62	7.60	1.02		
D	175.1	113.6	154.1	385.85	16.82	7.12	2.24	2.16	7.88	6.82	2.98		
1956 J	183.2	113.3	161.7	403.65	12.86	1.72	3.20	2.23	8.35	7.71	2.96		
F	183.5	113.7	161.4	405.02	14.66	1.93	3.12	1.64	8.13	6.07	2.73		
M	210.0	114.3	183.7	463.54	15.19	2.07	2.92	1.83	9.03	6.71	1.80		
A	240.0	113.8	210.9	532.40	15.98	3.56	4.17	2.24	10.26	6.72	2.05		
M	248.0	113.1	219.3	550.04	20.15	4.86	8.26	3.01	11.70	7.29	1.51		
J	221.6	113.5	195.2	490.61	23.69	3.04	6.12	2.52	9.38	5.40	1.48		
J	218.1	112.4	194.0	482.54 ^f	22.77	1.74	7.13	2.29	8.72	5.88	1.82		
A	212.9	112.4	189.4	473.65	17.20	2.51	6.31	2.46	9.67	6.01	1.84		
S	196.2	111.9	175.3	437.70	15.86	3.80	7.75	1.50	7.60	5.92	1.48		
O	245.3	112.7 ^p	217.7 ^p	542.83	20.37	9.15	8.78	2.19	10.35	6.54	2.32		

	Hides and Leather	Other Vegetable and Animal Products	Cotton		Flax, Hemp, Jute and Products	Wool		Synthetic Fibres and Products	Other Textiles	Books and Printed Matter	Paper and Products
			Raw and unmanufactured	Manufactured		Raw and Unmanufactured	Manufactured				
Million dollars											
1954	1.80	8.35	4.46	6.41	1.72	2.37	5.00	3.40	4.42	5.67	3.63
1955	2.16	9.84	5.19	7.24	1.91	2.90	4.97	4.29	5.29	6.12	4.39
1954 M	1.64	8.48	4.22	6.28	2.00	2.87	4.28	3.02	4.49	5.70	3.41
J	1.69	8.26	4.75	6.58	2.06	3.09	5.75	3.21	5.23	5.95	4.53
J	1.37	6.58	3.50	5.04	1.93	2.58	5.41	2.93	3.74	5.05	3.54
A	2.01	7.32	4.32	5.92	2.49	2.31	6.09	3.76	4.21	5.86	3.64
S	1.79	9.27	2.73	5.83	1.13	2.47	4.57	3.86	4.44	5.94	3.52
O	1.70	9.39	2.98	5.89	2.11	2.03	4.48	3.79	4.42	5.84	3.65
N	1.56	11.24	6.81	6.60	1.98	2.01	4.41	3.78	4.78	6.36	3.92
D	1.89	10.23	7.69	6.48	1.24	2.07	4.22	3.67	4.45	5.51	3.69
1955 J	1.76	8.49	5.84	7.34	1.35	4.16	2.85	3.86	5.01	5.11	3.57
F	2.01	7.58	4.51	7.31	1.58	2.72	4.54	3.95	4.69	5.41	3.55
M	2.34	8.64	6.12	8.74	1.81	3.65	5.14	4.60	5.44	6.33	4.19
A	2.02	8.60	6.03	7.49	2.61	3.63	5.07	3.82	5.25	5.73	4.01
M	2.04	8.44	5.88	7.42	1.86	3.28	4.68	3.87	5.89	6.70	4.50
J	1.76	8.85	5.19	6.12	1.52	2.79	3.77	3.72	5.46	5.92	4.51
J	1.78	8.25	3.32	5.41	2.09	2.85	5.82	3.42	4.46	5.52	3.91
A	2.75	9.93	4.45	7.56	1.83	2.90	7.23	4.83	5.45	6.33	4.95
S	2.37	10.17	4.84	7.10	2.32	2.09	5.15	4.70	5.18	6.88	4.71
O	2.51	12.35	5.51	7.14	1.57	2.57	5.76	5.34	5.92	7.01	5.48
N	2.25	13.69	5.26	7.84	3.20	2.48	5.33	4.93	5.56	6.72	5.03
D	2.35	13.15	5.32	7.43	1.22	1.65	4.32	4.47	5.22	5.74	4.28
1956 J	2.79	10.29	7.55	9.94	1.66	2.45	4.99	4.77	5.43	5.80	4.69
F	2.86	11.10	5.32	10.03	1.19	4.37	5.32	5.11	5.48	6.34	4.76
M	2.76	10.62	6.61	9.70	1.99	3.16	5.08	4.42	5.72	6.45	5.10
A	2.95	11.24	6.18	9.98	1.99	3.10	6.56	4.68	6.28	6.28	5.59
M	2.36	12.07	4.79	9.01	3.08	4.08	6.16	4.30	6.92	7.20	5.65
J	1.97	11.44	2.19	6.90	1.66	3.08	6.18	3.65	6.35	5.72	5.05
J	1.88	11.07	2.25	6.85	2.28	2.87	7.54	4.07	5.15	6.44	5.43
A	2.58	12.25	5.16	7.37	2.18	2.63	7.48	5.21	5.34	6.59	5.37
S	2.20	11.62	3.07	6.57	1.87	2.02	5.52	4.66	4.69	6.85	4.89
O	2.69	15.66	5.01	8.45	2.05	2.44	6.65	5.83	6.09	7.46	5.85

Table 51.—MERCHANDISE IMPORTS BY COMMODITIES—concluded
MONTHLY AVERAGES OR CALENDAR MONTHS

	Wood, Unmanu- factured and Manu- factured	Iron Ore	Primary Iron and Steel ⁽¹⁾	Pipes, Tubes and Fittings	Engines and Boilers	Farm Machinery	Other Machinery	Automobiles and Parts	Other Iron and Steel	Aluminum and Products	Precious Metals (except gold)
Million dollars											
1954	4.53	1.70	9.40	4.97	7.64	11.93	31.68	21.37	21.51	3.13	2.75
1955	5.82	2.63	12.44	4.19	9.14	14.85	37.16	30.06	23.37	3.83	2.79
1954	A	4.05	—	10.11	6.07	8.40	18.66	29.05	21.34	1.84	3.02
	M	4.10	1.91	9.27	6.90	8.12	19.64	28.36	21.65	3.05	2.40
	J	4.89	2.66	9.90	8.14	9.49	18.59	43.03	28.18	25.81	3.18
	J	4.02	4.25	8.07	9.39	6.69	12.75	31.62	17.98	22.45	3.72
	A	4.57	3.43	7.78	5.95	5.45	11.07	30.23	10.83	22.82	4.51
	S	4.56	2.52	8.17	3.33	6.86	7.86	26.51	10.88	23.78	4.31
	O	4.55	3.51	8.73	3.22	6.18	6.50	25.84	12.31	22.13	3.93
	N	4.82	1.94	9.35	3.29	6.64	6.59	30.28	20.21	21.43	3.90
	D	4.61	0.01	9.30	4.15	7.55	6.99	29.13	20.20	21.13	3.09
1955	J	4.36	—	7.99	2.99	8.14	8.59	28.38	25.53	18.42	1.99
	F	5.63	0.01	8.41	2.67	9.03	9.72	26.33	28.05	18.11	2.11
	M	5.63	0.03	11.01	3.50	11.47	15.17	36.48	34.15	22.68	1.69
	A	5.08	0.01	9.66	3.51	11.12	17.37	36.58	37.47	22.15	2.68
	M	5.67	2.96	11.77	4.01	12.19	19.88	40.06	39.41	24.24	4.10
	J	5.90	5.19	10.68	3.51	9.91	18.09	39.85	33.36	23.82	5.10
	J	5.29	5.14	10.42	4.61	8.05	18.27	36.55	28.89	21.43	3.54
	A	6.72	5.14	13.18	4.58	7.94	14.91	40.32	26.72	24.70	4.52
	S	6.12	4.66	14.31	4.48	8.66	12.30	37.41	24.50	25.36	5.30
	O	6.87	4.81	15.80	6.07	8.18	15.24	44.78	25.54	28.76	4.96
	N	6.71	3.22	18.67	6.07	7.19	13.68	40.44	27.25	27.43	5.88
	D	5.88	0.39	17.33	4.28	7.75	15.02	38.70	29.80	23.36	4.06
1956	J	6.55	0.41	18.08	5.75	7.89	17.94	43.17	31.42	25.94	2.81
	F	8.03	0.01	17.62	5.78	9.82	16.99	42.36	37.37	23.61	4.64
	M	7.25	0.01	18.61	7.99	12.22	23.37	50.54	62.55	29.04	4.01
	A	7.21	0.48	26.08	11.83	14.26	27.55	56.69	65.52	30.31	4.43
	M	7.30	4.97	28.00	14.93	13.72	26.23	60.06	45.49	33.91	5.73
	J	7.87	5.23	24.61	11.46	11.04	22.39	56.72	34.56	33.08	7.30
	J	7.85	4.90	18.93	10.50	9.69	21.54	57.56	30.69	32.37	7.86
	A	7.66	3.40	16.22	11.85	8.73	19.02	51.98	20.44	30.57	6.85
	S	7.35	6.91	21.07	8.97	10.20	12.85	47.24	21.59	31.28	6.11
	O	8.42	6.75	25.97	13.40	11.68	18.55	58.40	34.77	34.50	8.42

	Electrical Apparatus	Other Non- Ferrous Products	Clay and Products	Coal and Products	Glass and Glassware	Petroleum and Products	Other Non- Metallic Products	Chemicals and Allied Products	Refrige- rators and Parts	Tourists' Purchases	Other Miscella- neous Com- modities
Million dollars											
1954	17.29	6.59	3.06	9.89	2.83	28.75	5.41	18.37	3.24	5.73	30.10
1955	18.89	7.72	3.67	10.30	3.68	31.13	6.54	21.71	3.66	5.96	34.60
1954	A	15.93	6.30	3.03	7.07	3.01	23.70	4.40	18.03	5.26	7.27
	M	15.22	6.16	3.24	10.22	2.67	24.93	4.99	18.90	5.13	6.02
	J	16.65	7.23	3.63	12.31	3.12	35.91	6.98	21.92	5.70	4.45
	J	13.69	7.18	3.23	9.78	2.27	33.20	5.91	17.58	3.59	7.65
	A	16.21	5.54	3.25	10.76	2.74	28.80	6.53	17.60	2.73	10.17
	S	17.66	6.67	2.82	11.25	2.81	28.99	7.21	18.13	1.87	7.67
	O	22.66	6.46	3.12	11.31	2.94	30.40	6.29	19.88	1.72	7.12
	N	21.36	7.77	3.11	12.93	3.40	33.40	7.11	20.57	1.44	5.31
	D	21.95	6.21	3.35	9.34	3.04	31.64	4.19	17.29	1.69	4.57
1955	J	17.53	5.93	2.68	8.26	2.20	23.08	3.74	17.47	2.23	2.70
	F	17.59	4.51	2.84	7.51	2.63	22.29	3.98	16.79	3.35	2.27
	M	18.98	7.29	3.33	7.37	3.34	25.47	4.66	20.95	3.68	3.25
	A	16.95	6.84	3.23	9.39	3.85	25.08	4.40	20.47	4.78	8.05
	M	17.25	7.62	3.81	10.61	3.62	33.44	7.41	23.52	5.49	5.89
	J	15.64	7.06	3.50	11.04	3.45	32.79	6.99	22.27	4.99	4.63
	J	14.42	6.39	3.66	8.99	3.36	30.47	7.04	21.02	4.37	7.06
	A	19.38	7.84	4.38	11.62	3.69	41.59	9.59	22.62	3.80	11.94
	S	22.26	8.08	3.81	11.49	4.23	32.62	7.82	23.74	3.21	8.52
	O	23.80	10.83	4.57	13.49	4.54	39.51	9.50	25.85	3.14	8.00
	N	23.05	11.73	4.44	13.30	5.00	39.35	8.04	24.88	2.55	5.66
	D	19.87	8.49	3.74	10.48	4.20	27.87	5.28	20.92	2.33	3.50
1956	J	19.64	7.99	3.98	9.18	3.69	34.08	5.49	21.39	3.18	2.64
	F	18.97	9.61	3.95	8.96	4.02	26.98	5.08	22.60	4.85	2.55
	M	20.43	10.14	4.57	7.95	4.17	24.69	5.02	23.39	5.53	4.34
	A	22.05	11.87	5.13	11.51	5.08	29.95	5.80	28.25	6.02	7.56
	M	23.31	11.73	4.92	13.77	5.19	35.30	8.61	28.53	5.76	6.47
	J	21.37	10.16	4.60	14.30	4.46	34.62	9.25	24.33	4.24	4.30
	J	20.64	10.56	4.93	13.53	4.23	36.52	8.51	24.85	3.64	8.79
	A	22.40	10.72	4.85	14.71	3.77	46.54	10.54	22.40	3.20	11.35
	S	20.45	10.42	3.79	13.24	3.58	37.81	8.79	20.88	2.40	8.68
	O	26.06	11.01	4.45	15.87	4.62	41.92	9.59	26.22	2.38	8.53

⁽¹⁾Includes pigs, ingots, blooms and billets, castings and forgings, ferro-alloys and rolling mill products.

Table 52.—MERCHANDISE EXPORTS⁽¹⁾ AND IMPORTS BY AREAS
MONTHLY AVERAGES OR CALENDAR MONTHS

	ALL COUNTRIES		COMMONWEALTH COUNTRIES							
	Exports	Imports	Total		United Kingdom		Australia		India	
			Exports	Imports	Exports	Imports	Exports	Imports	Exports	Imports
Million dollars										
1954	323.44	341.10	70.71	47.85	54.45	32.71	3.81	2.05	1.47	2.34
1955	356.82	392.70	83.87	50.86	64.11	33.38	4.87	2.19	2.06	2.93
1954	321.97	335.20	76.95	48.76	58.41	31.15	4.35	1.62	2.12	3.23
S	330.76	324.78	73.99	49.27	60.68	30.38	2.88	4.53	1.64	0.93
O	314.31	333.07	65.50	50.48	46.39	31.52	4.54	4.05	3.85	3.26
N	365.12	372.13	88.50	46.73	70.98	26.47	2.95	4.13	2.03	3.38
D	385.29	336.66	93.46	42.77	77.11	33.83	4.33	1.32	2.00	1.01
1955	305.70	306.64	79.17	38.88	62.69	27.55	5.03	1.00	0.88	2.44
J	296.81	307.87	71.71	36.35	54.97	25.56	4.15	1.18	1.14	3.07
F	348.83	376.20	83.96	45.79	65.15	32.33	3.50	1.81	1.79	2.29
M	335.75	382.58	90.42	52.04	69.92	33.79	6.13	1.23	0.80	4.13
A	367.07	433.99	87.61	57.67	66.64	37.07	5.69	1.25	2.17	4.27
M	377.70	402.13	83.70	47.17	65.26	26.59	3.78	1.98	2.27	2.41
J	348.12	372.64	80.72	49.81	63.13	33.51	3.17	1.54	2.57	2.20
A	381.74	429.83	87.26	63.86	62.86	45.40	6.85	1.89	3.14	2.33
S	383.91	414.19	101.54	54.75	72.00	31.65	9.22	5.43	2.70	3.23
O	374.03	456.74	79.82	59.83	61.25	38.63	4.13	4.06	1.67	1.29
N	386.32	443.71	80.66	65.03	63.67	40.35	3.57	4.20	3.66	5.41
D	375.79	385.85	79.88	39.12	61.77	28.12	3.27	0.71	1.89	2.08
1956	359.71	403.65	90.79	45.97	72.57	33.12	4.83	1.31	3.01	2.64
J	347.88	405.02	77.05	43.93	58.35	30.90	2.91	2.22	2.42	1.15
F	327.54	463.54	69.09	46.90	48.87	33.77	3.64	1.13	2.10	2.23
M	382.66	532.40	84.43	63.99	65.22	50.05	3.84	0.30	2.42	3.16
A	428.50	550.04	82.78	75.96	58.58	49.52	4.15	2.34	2.68	5.12
M	423.77	490.61	92.54	59.72	65.36	41.43	4.65	1.40	3.44	1.74
J	424.31	482.54	96.18	68.32	75.62	45.87	5.96	2.10	0.93	2.27
A	419.86	473.65	86.22	63.90	68.15	42.80	3.05	1.17	1.80	1.82
S	403.70	437.70	94.30	56.99	75.25	35.83	2.68	3.73	1.68	1.74
O	449.13 ^r	542.83	84.10	65.20	66.91	43.65	4.00	4.58	0.44	2.67
N	418.77 ^r		104.70		83.39		4.16		3.05	
D	403.73		93.70		74.39		3.87		1.73	
COMMONWEALTH COUNTRIES										
FOREIGN COUNTRIES										
Union of South Africa		Total		United States		Latin America		Europe		
Exports	Imports	Exports	Imports	Exports	Imports	Exports	Imports	Exports	Imports	
Million dollars										
1954	3.32	0.49	252.73	293.25	193.10	246.78	15.56	23.70	29.18	14.98
1955	4.67	0.52	272.95	341.84	213.28	287.68	13.40	26.60	32.41	17.06
1954	2.79	1.42	245.02	286.44	191.61	238.94	13.67	22.19	27.05	15.65
S	2.13	0.77	256.77	275.51	198.99	227.72	15.22	22.16	34.20	16.94
O	2.56	0.15	248.81	282.59	190.92	234.86	11.90	21.89	36.24	17.58
N	2.22	0.70	276.62	325.40	209.15	273.46	14.88	22.18	38.48	19.75
D	2.24	0.17	291.82	293.89	215.10	243.06	18.66	26.01	43.20	14.11
1955	4.22	0.51	226.54	267.76	179.49	228.05	12.53	21.85	25.00	10.03
J	5.65	0.40	225.10	271.52	177.67	232.69	12.79	21.63	20.56	9.65
F	4.39	0.16	264.88	330.41	209.65	284.93	13.07	24.74	26.97	12.58
M	6.11	0.74	245.33	330.54	190.61	284.78	12.06	23.68	26.62	15.46
A	5.76	0.51	279.46	376.32	217.53	318.51	14.19	28.63	34.00	18.24
M	3.74	0.24	294.01	354.96	228.13	300.27	13.15	26.74	37.46	16.91
J	4.54	0.49	267.40	322.83	197.80	274.39	15.48	23.47	38.01	16.22
A	5.36	0.98	294.48	365.97	238.52	301.69	13.37	32.57	27.85	18.12
S	8.91	0.50	282.38	359.44	225.62	302.35	14.30	27.22	33.19	19.58
O	1.89	0.35	294.21	396.92	232.81	331.09	12.96	31.25	35.04	22.74
N	1.83	1.12	305.66	378.67	235.57	303.48	12.26	31.64	44.13	26.75
D	3.63	0.25	295.91	346.73	225.89	289.93	14.66	25.84	40.06	18.40
1956	3.43	0.26	268.91	357.68	212.71	294.46	13.36	33.05	31.07	15.77
J	5.34	0.31	270.83	361.08	211.94	305.27	11.43	30.39	34.51	14.67
F	5.91	0.39	258.46	416.64	203.73	361.74	10.90	27.87	30.21	15.94
M	4.70	0.29	298.23	468.41	231.66	400.29	13.87	30.71	35.44	25.98
A	6.04	0.94	345.72	474.08	256.54	397.67	15.24	32.29	56.33	29.24
M	10.64	1.03	331.23	430.89	228.76	357.81	15.77	28.10	68.28	27.21
J	4.49	1.17	328.13	414.23	232.41	341.68	15.65	29.74	63.05	27.71
A	6.33	1.51	333.63	409.75	262.26	329.68	12.93	35.03	39.89	26.36
S	6.88	0.50	309.39	380.72	230.97	309.90	14.57	28.40	42.26	26.66
O	4.93	0.48	365.03 ^r	477.63	279.70 ^r	394.55	20.52	27.66	46.46	33.80
N	2.21		314.07 ^r		237.62 ^r		15.12		44.76	
D	3.72		310.02		230.36		17.10		45.56	

Table 53.—THE CANADIAN BALANCE OF INTERNATIONAL PAYMENTS
QUARTERLY AVERAGES OR QUARTERS

	CURRENT ACCOUNT						CAPITAL ACCOUNT				Official holdings of gold and U.S. dollars at end of period Millions of U.S. dollars
	All Countries				U.S.	U.K.	All Countries				
	Merchandise		Gold production available for export	Travel expenditures (net)	Current Account Balance (2)	Current Account Balance	Direct investment in Canada	Portfolio securities (3)	Capital movements N.O.P.		
	Exports (1) Adjusted	Imports Adjusted (1)									
1954	982	- 979	39	-21	-108	-202	+ 57	+ 98	+ 42	- 32	1,942.6
1955	1,083	-1,135	39	-30	-173	-260	+ 85	+103	- 13	+ 83	1,900.8
1951 3rd	1,044	-1,082	35	+61	- 65	-182	+ 79	+ 53	+ 25	- 13	1,610.1
1951 4th	1,139	- 876	35	-13	+136	-165	+132	+135	+ 66	-337	1,778.6
1952 1st	1,010	- 890	41	-39	+ 28	-202	+ 86	+ 71	+ 63	-162	1,787.2
1952 2nd	1,124	- 985	35	-44	+ 44	-264	+157	+ 78	+101	-223	1,827.7
1952 3rd	1,049	- 937	37	+46	+ 75	-141	+ 70	+106	- 32	-149	1,855.6
1952 4th	1,156	-1,038	37	-29	+ 17	-242	+ 75	+ 91	- 7	-101	1,860.2
1953 1st	918	-1,002	48	-42	-186	-44	-	+109	+112	- 35	1,845.3
1953 2nd	1,113	-1,161	37	-38	-194	-338	+ 30	+ 97	- 63	+160	1,750.1
1953 3rd	1,077	-1,053	30	+48	- 15	-132	+ 44	+106	+ 1	- 92	1,787.3
1953 4th	1,044	- 994	29	-31	- 48	-191	+ 59	+114	+108	-174	1,818.5
1954 1st	872	- 923	35	-41	-177	-236	+ 23	+ 93	+169	- 85	1,827.2
1954 2nd	993	-1,068	43	-43	-195	-285	+ 30	+ 98	+ 28	+ 69	1,863.3
1954 3rd	1,002	- 941	39	+38	+ 20	- 57	+ 68	+ 77	- 14	- 83	1,898.6
1954 4th	1,062	- 984	38	-38	- 80	-229	+108	+124	- 16	- 28	1,942.6
1955 1st	967	- 971	39	-52	-174	-278	+ 82	+ 87	+ 3	+ 84	1,871.5
1955 2nd	1,098	-1,148	39	-53	-174	-288	+ 97	+111	- 51	+114	1,930.4
1955 3rd	1,127	-1,163	37	+26	- 89	-155	+ 71	+101	- 9	- 3	1,936.7
1955 4th	1,140	-1,258	40	-42	-255	-320	+ 91	+111	+ 7	+137	1,900.8
1956 1st	1,055	-1,241	37	-62	-342	-386	+ 60	+100	+ 98	+144	1,871.4
1956 2nd	1,262	-1,541	40	-68	-440	-531	+ 34	+150	+200	+ 90	1,899.5
1956 3rd	1,248	-1,347	38	+15	-202	-245	+ 72	+115	+250	-163	1,903.5

(1)The trade figures have been adjusted to conform to balance of payments definitions of the international exchange of commodities. (2)Balance also reflects all other current transactions. (3)Net sales (+) or purchases (-) by Canadians of Canadian and foreign securities (trading, new issues and retirements).
Sources: Quarterly Estimates of the Canadian Balance of International Payments, D.B.S. and Statistical Summary of Bank of Canada.

TRANSPORTATION

Table 54.—SHIPPING AND AVIATION
MONTHLY AVERAGES OR CALENDAR MONTHS

	MERCHANT SHIPPING AT CANADIAN CUSTOMS PORTS						CANALS	CIVIL AVIATION (2)			
	International Seaborne Shipping					Coastwise Shipping Total Cargo Unloaded		Total (1) Cargo Traffic	Revenue Passenger Miles	Revenue Ton Miles	
	Total Cargo Handled				Cargo Loaded						Cargo Unloaded
	Halifax	Saint John	Montreal	Vancouver							
	Thousand short tons							Millions	Thousands		
1954	201	131	723	512	2,561	2,690	2,494	3,341	88.9	1,171	
1955	321	199	785	432	3,129	3,003	2,785	3,879 ^r	102.0	1,507	
1954 O	201	55	1,030	471	3,682	4,213	3,545	4,145	91.6	1,409	
1954 N	220	39	1,279	421	3,262	3,712	3,474	3,514	76.7	1,318	
1954 D	305	181	403	550	2,025	1,205	2,098	895	81.0	1,505	
1955 J	319	322	—	484	1,567	403	593	—	82.2	1,158	
1955 F	405	426	—	430	1,469	530	542	—	73.7	1,161	
1955 M	417	519	—	504	1,801	443	595	—	86.3	1,361	
1955 A	233	238	278	422	2,013	2,861	1,730	2,699	90.1	1,416	
1955 M	197	99	957	347	3,636	4,336	4,398	4,611	98.5	1,297	
1955 J	259	98	1,170	423	4,273	4,406	4,313	4,810	115.0	1,719	
1955 J	267	101	1,033	466	4,729	4,262	4,163	4,456	124.5	1,451	
1955 A	307	58	1,148	396	4,607	4,237	3,936	4,531	126.5	1,521	
1955 S	378	97	954	378	3,731	4,137	3,438	4,319	124.9	1,589	
1955 O	267	68	1,797	433	3,883	4,752	3,912	4,385	107.3	1,703	
1955 N	416	94	1,482	462	3,415	3,929	3,506	4,154	92.5	1,708	
1955 D	386	266	603	434	2,429	1,740	2,288	944 ^r	102.2	1,999	
1956 J	567	374	—	537	1,846	537	648	—	100.6	1,296	
1956 F	424	392	—	537	1,632	486	669	—	97.6	1,106	
1956 M	622	435	—	589	1,696	756	687	—	113.8	1,379	
1956 A	497	470	461	609	3,087	2,807	2,734	2,730	115.6	1,293	
1956 M	208	50	1,447	673	5,322	4,529	4,506	4,852	125.5	1,383	
1956 J	398	58	1,767	724	5,994	4,920	5,033	5,811	146.7	1,428	
1956 J	320	64	1,806	571	5,706	5,016	5,516	5,728	—	—	
1956 A	376	53	1,489	739	5,902	5,422	4,696	5,545	—	—	
1956 S	346	91	1,627	593	6,219	5,230	4,002	4,942	—	—	
1956 O	407	108	1,978	639	5,992	4,861	4,354	5,119	—	—	
1956 N	379	63	1,621	596	4,237	4,174	3,836	4,128	—	—	

(1)Annual data are average of nine months.

(2)Does not include bulk transportation.

Table 55.—CARLOADINGS OF REVENUE FREIGHT ON CANADIAN RAILWAYS
MONTHLY AVERAGES OR CALENDAR MONTHS

		TOTAL Revenue Cars Loaded	FARM PRODUCTS AND FOODS				FOREST PRODUCTS				METALS Ores, Concentrates and Refined	
			Grain and Grain Products	Fresh Fruits and Vegetables	Live Stock, Meats and Packing-house Products	All ⁽¹⁾ Other	Pulpwood	Woodpulp and Paper	Lumber, Timber and Plywood	All Other		
Thousand cars												
1955		338.8	38.7	3.6	7.2	6.0	13.6	20.6	19.6	6.8	30.9	
1956		366.9	49.0	3.5	7.3	6.6	15.8	21.8	18.5	7.4	37.6	
1954	O	327.6	46.0	4.4	8.9	11.1	10.3	18.6	18.0	6.0	23.6	
	N	342.7	52.0	5.5	10.3	10.4	8.4	18.4	17.1	8.7	26.0	
	D	299.6	48.1	3.8	7.4	5.9	11.7	19.7	14.9	7.2	15.0	
1955	J	285.7	38.9	3.8	7.0	5.0	19.6	20.6	14.6	5.7	13.9	
	F	268.1	26.8	3.1	5.4	4.8	19.1	21.0	15.7	5.5	13.5	
	M	307.0	35.3	4.0	6.7	5.6	12.1	23.9	18.5	4.8	15.7	
	A	300.1	37.4	4.0	7.1	5.2	5.0	21.2	16.9	5.2	18.4	
	M	355.9	48.7	2.4	7.2	4.7	8.5	19.8	20.5	6.9	34.2	
	J	375.4	43.0	1.5	6.5	4.6	18.1	20.1	24.4	7.7	43.0	
	J	360.1	41.5	1.3	5.8	4.7	17.3	18.3	23.2	6.7	45.8	
	A	384.0	36.7	2.8	6.9	5.2	18.0	20.2	25.3	7.8	47.9	
	S	375.6	34.3	4.7	8.0	6.4	13.3	19.5	23.0	6.9	46.2	
	O	383.1	40.8	5.1	9.1	12.0	10.9	20.2	20.3	8.2	45.2	
1956	N	359.6	43.2	5.8	9.8	8.8	8.2	20.7	17.3	9.0	29.9	
	D	310.3	37.5	4.3	7.0	5.5	12.6	21.8	15.7	7.1	17.2	
	J	320.0 ^r	42.5	4.4	7.0	5.8	19.3	22.8	15.4	7.3	17.5	
	F	321.1	39.6	4.2	5.9	5.6	22.6	23.5	17.8	7.5	16.5	
	M	323.7	39.3	4.7	6.1	5.7	16.7	24.9	19.7	6.9	17.0	
	A	343.0	53.7	4.8	7.2	5.5	7.2	22.5	15.4	5.8	19.4	
	M	396.2	59.4	3.3	7.1	5.4	8.7	22.4	18.9	6.8	40.5	
	J	398.2	56.2	1.4	6.4	5.1	16.0	20.8	22.0	7.6	51.8	
	J	406.4	56.4	1.3	6.7	4.9	19.6	19.4	22.5	7.9	57.6	
	A	420.3	55.2	1.7	7.7	5.1	20.6	21.3	22.7	8.1	64.6	
1957	S	380.1	45.4	3.3	7.9	6.4	16.6	19.7	18.5	7.5	60.2	
	O	415.1	50.5	4.3	9.9	14.4	14.8	21.7	19.5	8.3	53.8	
	N	370.3	47.1	4.9	8.9	9.3	12.5	20.9	17.2	9.5	34.1	
	D	308.5 ^r	42.5	3.3	6.4	5.6	14.9	21.2	12.7	5.6	18.2 ^r	
	J	290.0	39.8	3.0	5.8	4.9	19.7	22.4	10.9	4.7	16.1	
	NON-METALLIC MINERALS			IRON AND STEEL				OTHER				
			Coal and Coke	Fuel Oil, Petroleum and Gasoline	Building Materials	All Other	Primary Products	Autos, Machinery, Implements and Parts	Fertilizers	Other Manufactures and Miscellaneous	Merchandise L.C.L.	Cars Received from Connections
	Thousand cars											
	1955		24.6	26.6	26.1	10.4	6.7	10.6	3.9	24.2	58.9	137.3
	1956		24.5	29.2	26.6	11.5	8.4	9.8	3.8	26.2	59.4	144.8
1954	O	28.4	23.9	28.0	8.7	5.2	3.9	2.5	21.5	59.0	118.5	
	N	29.0	24.7	27.0	9.1	5.4	5.7	2.8	21.9	60.4	118.5	
	D	26.9	25.1	14.1	7.4	5.1	8.1	2.9	19.5	56.7	120.8	
1955	J	24.5	24.9	11.4	6.9	5.3	8.8	3.8	18.5	52.3	130.3	
	F	21.2	23.3	10.6	6.7	6.1	9.6	4.4	19.3	52.1	127.5	
	M	23.3	25.8	13.8	7.6	7.2	12.2	5.8	22.6	62.2	143.3	
	A	16.7	22.2	19.6	8.5	6.4	14.2	6.1	24.3	61.6	133.3	
	M	19.9	26.6	31.5	10.2	7.2	14.1	6.2	25.7	61.7	140.6	
	J	20.2	26.6	36.2	12.6	6.9	12.5	2.5	26.6	62.3	136.3	
	J	20.7	26.8	35.0	11.4	6.3	12.1	1.9	24.7	56.6	130.4	
	A	22.0	30.8	40.4	12.9	6.5	8.5	3.0	28.0	61.2	139.0	
	S	28.9	28.8	38.0	12.3	6.8	7.5	3.2	27.5	60.7	134.3	
	O	31.3	27.0	35.2	12.9	6.8	8.4	3.1	26.2	60.4	150.4	
1956	N	34.9	27.5	26.1	13.2	7.2	8.9	3.2	25.0	60.8	139.5	
	D	31.7	28.8	15.7	9.4	7.3	9.1	3.2	21.9	54.7	143.0	
	J	29.3	29.6	13.4 ^r	8.6	7.8	9.0	3.2	22.7	54.3	147.3	
	F	26.1	27.9	13.9	8.9	8.3	9.4	4.8	23.1	55.6	146.4	
	M	21.8	28.2	15.9	7.8	9.5	11.6	4.7	24.2	59.0	156.3	
	A	20.5	26.4	23.0	10.0	8.2	13.3	6.2	28.3	65.5	149.7	
	M	22.9	31.7	32.4	13.9	8.9	13.3	6.0	29.3	65.3	149.5	
	J	21.0	29.3	34.8	13.6	8.2	11.6	2.3	28.6	61.5	144.6	
	J	19.7	30.8	38.2	13.8	8.3	11.2	2.5	27.1	58.5	137.1	
	A	19.7	32.7	39.9	13.3	8.9	6.6	3.1	28.0	61.1	137.3	
1957	S	25.1	28.8	30.8	12.2	8.1	5.3	3.0	25.1	56.2	133.5	
	O	29.1	29.9	34.7	13.8	8.8	7.6	3.2	28.2	62.6	149.2	
	N	29.7	27.2	26.9	12.8	8.4	9.5	3.5	27.0	61.1	143.4	
	D	29.5	27.7	14.8	9.9	7.9	9.7	3.4	23.2	52.1	143.2 ^r	
	J	24.6	28.4	13.3	7.2	8.5	9.4	2.9	21.3	47.4	127.5	

62 Note: Based on weekly carloadings reported by major lines only. ⁽¹⁾Includes other packing house products (non-edible) formerly included with live stock, meat and packing house products.
Source: Weekly Report, Carloadings, D.B.S.

Table 56.—OPERATING STATISTICS OF CANADIAN RAILWAYS⁽¹⁾

MONTHLY AVERAGES OR CALENDAR MONTHS

	Railways on Uniform Classification of Accounts ⁽²⁾⁽³⁾			Other Railways ⁽²⁾			All Railways ⁽¹⁾			
	Operating Revenues	Operating Expenses	Operating Income	Operating Revenues	Operating Expenses	Operating Income ⁽³⁾	Revenue Carried ⁽⁴⁾	Revenue Tons Carried One Mile ⁽⁴⁾	Revenue Passengers Carried ⁽⁴⁾	Revenue Carried One Mile ⁽⁴⁾
	Million dollars						Millions			
1954	13.5	4,796	2.4	239
1955	85.1	79.3	5.7	9.7	6.8	1.1	15.0	5,484	2.3	241
1954	S	14.5	5,106	2.3	247
	O	14.5	5,487	2.2	195
	N	14.7	5,374	2.2	178
	D	13.5	5,248	2.6	254
1955	J	71.2	73.2	Dr 2.0	8.7	6.0	12.5	5,064	2.4	200
	F	69.3	71.8	Dr 2.6	8.8	6.0	11.7	4,522	2.1	175
	M	81.9	76.8	5.1	9.4	6.4	12.9	5,043	2.4	190
	A	77.4	74.2	3.2	9.8	6.7	12.5	4,776	2.1	211
	M	85.7	80.2	5.4	10.1	7.1	14.8	5,592	2.0	223
	J	93.1	81.2	11.8	10.0	7.2	16.3	5,789	2.2	289
	J	87.7	79.5	8.2	10.3	6.9	16.1	5,967	2.4	348
	A	93.6	84.1	9.5	10.5	7.0	16.9	5,874	2.5	321
	S	92.3	82.8	9.5	10.6	6.8	17.5	5,950	2.2	251
	O	92.2	81.9	10.3	10.0	6.9	17.7	6,235	2.1	214
	N	91.1	82.9	8.2	9.9	7.0	16.4	5,626	2.1	205
	D	85.3	83.2	2.1	9.3	7.5	14.2	5,365	2.6	259
1956	J	81.8	83.3	Dr 1.5	9.3	6.6	15.5	5,922	2.3	203
	F	85.2	82.8	2.3	9.6	6.5	14.9	5,868	2.2	187
	M	91.2	85.8	5.4	9.8	6.5	14.8	6,273	2.3	216
	A	92.7	90.1	2.6	10.2	6.6	15.7	5,942	2.2	203
	M	102.4	92.4	10.1	10.0	7.0	18.0	6,630	2.0	226
	J	101.8	90.7	11.1	10.1	7.3	19.1	6,966	2.0	287
	J	106.5	94.5	12.0	10.5	7.0	20.0	7,175	2.3	350
	A	113.4	98.8	14.6	10.9	7.2	21.1	7,421	2.4	327
	S	101.6	95.0	6.6	10.3	7.2	19.4	6,992	2.0	238
	O	110.7	95.4	15.3	10.1	7.2	1.4			

CANADIAN NATIONAL RAILWAYS

CANADIAN PACIFIC RAILWAY COMPANY

	Revenue		Total Railway			Revenue		Total Railway			
	Freight	Passenger	Operating Revenues	Operating Expenses	Operating Income	Freight	Passenger	Operating Revenues	Operating Expenses	Operating Income	
	Million dollars										
1954	
1955	39.0	3.4	45.5	43.9	1.5	30.8	3.1	37.4	34.3	3.1	
1954	S	
	O	
	N	
	D	
1955	J	32.1	2.8	37.7	39.8	Dr 2.1	27.9	2.5	33.4	32.9	0.5
	F	32.8	2.3	37.9	40.4	Dr 2.5	26.4	2.2	31.4	30.9	0.5
	M	39.6	2.7	45.0	43.2	1.8	31.2	2.5	36.9	33.1	3.8
	A	36.3	3.1	42.1	40.7	1.4	29.3	2.7	35.3	33.0	2.4
	M	39.5	3.2	45.5	42.8	2.7	32.2	2.9	38.6	36.2	2.5
	J	42.9	4.0	50.0	42.9	7.0	32.4	3.8	39.7	36.7	3.0
	J	38.5	4.7	46.6	43.1	3.5	28.2	4.8	36.7	34.7	2.0
	A	40.7	4.4	48.6	45.3	3.3	32.5	4.2	40.4	37.1	3.2
	S	41.6	3.5	48.4	46.5	1.9	31.6	3.3	38.7	34.5	4.2
	O	41.9	2.9	48.1	46.8	1.3	32.6	2.9	39.2	33.5	5.6
	N	43.0	2.9	49.0	47.2	1.8	33.6	2.5	39.6	34.6	5.1
	D	39.0	3.8	46.8	48.3	Dr 1.5	31.2	3.2	38.5	34.0	4.4
1956	J	38.6	3.0	44.6	46.5	Dr 1.9	30.6	2.5	36.6	36.0	0.6
	F	41.8	2.6	47.5	45.8	1.6	31.7	2.4	37.1	36.1	1.0
	M	43.4	3.2	49.7	47.9	1.9	34.4	2.7	40.6	36.6	4.0
	A	44.6	2.9	50.6	49.7	0.9	34.9	2.7	41.3	39.3	2.0
	M	49.1	3.3	55.8	49.5	6.3	37.0	3.0	43.6	40.2	3.4
	J	44.6	4.0	52.0	46.8	5.2	35.7	3.9	43.7	39.2	4.5
	J	46.5	5.1	56.4	49.8	6.7	34.8	4.6	43.1	39.4	3.7
	A	48.4	4.7	58.0	50.1	7.9	38.9	4.3	47.2	42.5	4.6
	S	43.5	3.4	51.6	51.3	0.3	35.6	3.1	42.5	38.3	4.2
	O	50.9	3.0	59.0	50.5	8.6	37.8	2.6	44.4	39.4	5.0

⁽¹⁾In the upper section of this table, the annual statistics prior to 1955 embrace all steam railways, while monthly averages for 1955 and monthly data refer to railways with annual operating revenues of \$500,000 or over. ⁽²⁾Revised series. The Canadian Pacific, Canadian National, and Quebec North Shore and Labrador and Pacific Great Eastern railways now use the "Uniform Classification of Accounts for Common Carriers by Railway". The 17 remaining railways included in these statistics do not currently use the "Uniform Classification", but will be required to do so as from January 1, 1957. ⁽³⁾Operating income equals operating revenues less operating expenses adjusted for tax accruals and rent of equipment and joint facilities. ⁽⁴⁾The 1956 figures are not strictly comparable with previous years, due to the addition, in January, of 5 railways and the deletion of one. On a comparable basis, revenue tons carried in September 1955 would have been 18,200,000, revenue tons carried one mile 5,980 million, revenue passengers carried still 2.2 million and revenue passengers carried one mile 252 million. ⁽⁵⁾Pacific Great Eastern Railway included as from January, 1956, previously included in "Other Railways."

Table 57.—BANK OF CANADA
AS OF END OF PERIOD

ASSETS										
Government of Canada Direct and Guaranteed Securities										
	Treasury Bills	Other Maturities			Total	Advances to Chartered and Savings Banks	Foreign Currency Assets ⁽¹⁾	Investments in IDB ⁽²⁾	All Other Accounts ⁽³⁾	Total
		2 years and under	Over 2 years	Total						
Million dollars										
1955	262.6	1,021.2	1,083.7	2,104.9	2,367.5	2.0	114.7	35.1	100.9	
1956	505.2	519.7	1,369.0	1,888.7	2,393.9	—	77.7	48.0	28.1	
1954	O	161.5	1,276.7	787.2	2,063.9	—	64.4	35.6	80.4	
	N	219.4	1,224.9	826.9	2,051.8	—	70.0	35.6	47.8	
	D	168.5	1,193.0	860.6	2,053.6	—	66.4	35.6	76.9	
1955	J	115.4	1,134.3	865.4	1,999.7	—	63.8	35.7	50.3	
	F	148.8	1,171.9	807.1	1,979.0	—	65.1	32.9	44.4	
	M	164.9	1,160.7	813.6	1,974.3	—	63.2	32.9	64.0	
	A	220.8	1,164.6	800.2	1,964.8	—	71.4	33.2	86.2	
	M	199.9	1,157.6	809.0	1,966.6	—	64.7	33.5	49.7	
	J	296.5	1,155.4	826.3	1,981.7	—	92.6	33.6	59.6	
	J	276.3	957.0	1,023.8	1,980.8	—	106.2	33.6	63.4	
	A	240.9	944.3	1,083.9	2,028.2	—	114.3	34.1	47.9	
	S	234.8	868.4	1,187.0	2,055.4	—	112.4	34.5	79.8	
	O	297.9	1,020.6	981.1	2,001.6	15.0	108.7	35.2	66.3	
	N	300.6	1,025.6	1,050.0	2,075.6	4.0	105.2	35.1	60.0	
	D	262.6	1,021.2	1,083.7	2,104.9	2.0	114.7	35.1	100.9	
1956	J	235.8	855.7	1,136.0	1,991.6	—	91.7	35.0	56.9	
	F	338.6	727.0	1,131.9	1,858.9	—	103.7	36.3	36.0	
	M	455.6	510.3	1,273.2	1,783.5	5.0	101.0	36.9	22.7	
	A	323.5	440.6	1,526.3	1,966.8	—	94.4	36.9	54.3	
	M	392.4	673.3	1,178.3	1,851.5	15.7	104.1	37.0	53.6	
	J	456.1	585.3	1,276.5	1,861.8	—	96.7	38.3	131.0	
	J	453.0	576.5	1,301.8	1,878.4	—	91.7	39.9	48.2	
	A	495.1	524.2	1,335.5	1,859.7	—	74.4	40.8	143.3	
	S	535.3	506.0	1,335.8	1,841.7	—	74.8	42.2	108.0	
	O	557.5	473.8	1,342.6	1,816.4	—	68.5	42.8	85.9	
	N	553.5	467.7	1,361.6	1,829.2	—	77.9	43.7	116.9	
	D	505.2	519.7	1,369.0	1,888.7	—	77.7	48.0	28.1	
1957	J	413.5	678.2	1,178.3	1,856.5	—	75.1	48.9	66.9	

LIABILITIES										
Notes in Circulation										
Canadian Dollar Deposits										
	Total Assets or Liabilities	Held by			Total	Government of Canada	Chartered Banks	Other	Foreign Currency Liabilities	Other Accounts ⁽³⁾
		Chartered Banks	Others	Total						
Million dollars										
1955	2,620.2	289.4	1,449.0	1,738.5	89.2	551.0	34.0	98.0	109.5	
1956	2,547.7	370.9	1,497.8	1,868.7	38.8	511.5	31.2	62.2	35.4	
1954	O	2,405.8	220.2	1,359.6	1,579.8	49.8	595.2	31.4	61.7	87.9
	N	2,424.6	261.8	1,325.3	1,587.1	141.1	528.8	36.0	66.6	64.9
	D	2,400.8	261.6	1,361.9	1,623.5	56.3	529.6	30.5	63.1	97.9
1955	J	2,265.0	255.9	1,289.9	1,545.9	56.5	528.7	38.5	60.3	35.1
	F	2,270.2	235.5	1,306.2	1,541.7	63.2	503.8	47.3	62.4	51.7
	M	2,299.4	228.3	1,324.6	1,552.9	57.5	541.9	42.7	61.8	42.5
	A	2,376.5	212.1	1,367.2	1,579.3	50.8	570.7	40.5	66.3	68.8
	M	2,314.5	268.6	1,329.1	1,597.7	50.6	516.9	35.6	61.7	52.0
	J	2,464.0	198.4	1,420.3	1,618.8	71.3	577.0	36.5	84.2	76.2
	J	2,460.3	239.1	1,412.6	1,651.8	52.9	532.9	45.2	97.8	79.8
	A	2,465.4	280.4	1,373.5	1,653.9	59.5	538.7	38.1	110.6	64.6
	S	2,516.9	230.0	1,435.8	1,665.8	63.4	565.7	29.1	106.4	86.5
	O	2,524.7	277.6	1,396.6	1,674.2	62.4	580.7	34.5	101.7	71.3
	N	2,580.5	289.2	1,394.8	1,684.0	128.3	562.6	45.2	88.3	72.1
	D	2,620.2	289.4	1,449.0	1,738.5	89.2	551.0	34.0	98.0	109.5
1956	J	2,411.0	290.3	1,358.4	1,648.7	76.1	528.4	42.1	75.2	40.5
	F	2,373.6	265.8	1,375.2	1,641.1	60.8	493.6	35.0	94.3	48.7
	M	2,404.7	219.1	1,458.1	1,677.2	48.1	506.1	31.4	91.2	50.7
	A	2,475.9	271.0	1,415.4	1,686.3	54.1	564.9	30.6	83.5	56.6
	M	2,454.3	280.9	1,425.2	1,706.1	30.2	542.8	29.9	82.7	62.6
	J	2,583.9	235.3	1,499.6	1,734.9	51.1	574.7	32.2	87.2	103.8
	J	2,511.2	304.6	1,457.7	1,762.3	49.8	500.0	39.6	80.0	77.4
	A	2,613.4	249.6	1,515.0	1,764.6	65.4	580.6	35.6	64.4	102.8
	S	2,602.1	255.8	1,513.7	1,769.5	46.0	564.0	45.2	64.9	112.4
	O	2,571.1	309.1	1,471.8	1,780.9	55.0	575.3	30.7	56.4	72.9
	N	2,621.3	250.5	1,542.9	1,793.5	7.4	624.9	31.7	68.2	95.7
	D	2,547.7	370.9	1,497.8	1,868.7	38.8	511.5	31.2	62.2	35.4
1957	J	2,460.9			1,738.9	57.8	524.0	34.3	65.4	40.5

Table 58.—CANADIAN CHARTERED BANKS
AS AT END OF PERIOD

	Canadian Cash Reserves ⁽¹⁾			LIABILITIES							Total		
	Total Cash Reserves	Canadian Dollar Deposit Liabilities ⁽²⁾	Average Cash Reserve Ratio ⁽³⁾	Advances From Bank of Canada	Canadian Dollar Deposits								
					Government of Canada	Provincial Governments	Personal Savings	Other Notice	Other Banks ⁽⁴⁾	Public Demand			
Million dollars													
1955	834	9,915	8.4	2	517	181	5,633	464	139	3,915	10,848		
1956	889	10,701	8.3	..	246	169	6,007	444	116	4,180	11,162		
1954	D	816	9,391	8.7	..	176	190	5,218	397	104	3,597	9,683	
1955	J	848	9,484	8.9	..	153	141	5,299	447	119	3,363	9,521	
	F	809	9,343	8.7	..	203	138	5,373	507	138	3,387	9,746	
	M	805	9,398	8.6	..	146	265	5,426	546	124	3,267	9,774	
	A	812	9,586	8.5	..	55	198	5,516	604	137	3,414	9,925	
	M	808	9,632	8.4	..	156	159	5,505	617	148	3,510	10,094	
	J	817	9,821	8.3	..	107	246	5,573	611	143	3,665	10,345	
	J	840	10,049	8.4	..	174	194	5,630	608	140	3,594	10,339	
	A	845	10,222	8.3	..	170	163	5,696	599	134	3,607	10,368	
	S	845	10,264	8.2	..	134	213	5,757	576	142	3,725	10,547	
	O	857	10,314	8.3	15	165	158	5,839	526	156	3,924	10,768	
	N	861	10,383	8.3	2	543	143	5,615	477	136	3,735	10,650	
	D	863	10,487	8.2	2	517	181	5,633	464	139	3,915	10,848	
	1956	J	877	10,515	8.4	..	501	148	5,676	469	117	3,596	10,507
		F	858	10,448	8.2	..	493	152	5,721	476	123	3,483	10,449
M		841	10,285	8.2	5	488	223	5,791	466	125	3,316	10,408	
A		855	10,357	8.3	..	355	162	5,919	480	124	3,766	10,805	
M		856	10,409	8.2	16	494	168	5,844	485	110	3,554	10,655	
J		878	10,597	8.3	..	413	172	5,881	459	118	3,817	10,860	
J		876	10,608	8.3	..	279	143	5,923	472	115	3,773	10,706	
A		900	10,649	8.5	..	275	123	5,941	477	110	3,731	10,658	
S		877	10,563	8.3	..	281	117	6,020	476	110	3,812	10,816	
O		885	10,607	8.3	..	153	154	6,098	453	155	3,846	10,859	
N		881	10,591	8.3	..	417	103	5,974	439	123	3,821	10,877	
D		889	10,701	8.3	..	246	169	6,007	444	116	4,180	11,162	

	LIABILITIES				ASSETS								
	Foreign Currency Deposits	Shareholders Equity ⁽⁵⁾	All Other Liabilities	Total Liabilities	Bank of Canada Deposits and Notes	Canadian Day-to-Day Loans	Treasury Bills	Government of Canada Direct and Guaranteed Bonds ⁽⁶⁾		Other Canadian Securities ⁽⁶⁾			
								2 years and under	Over 2 years	Provincial-Municipal	Corporate		
Million dollars													
1955	1,056	567	229	12,702	840	81	427	475	2,157	540	482		
1956	1,369	653	244	13,428	882	74	740	406	1,269	454	510		
1954	D	1,030	521	11,433	791	68	360	636	2,318	441	353		
1955	J	1,006	530	203	11,259	785	47	464	676	2,361	444	356	
	F	998	537	207	11,487	739	92	433	684	2,449	459	372	
	M	1,005	548	199	11,528	770	69	435	681	2,482	478	385	
	A	1,002	550	194	11,671	783	99	382	683	2,522	496	402	
	M	1,046	552	197	11,889	786	116	424	681	2,548	506	402	
	J	1,027	552	202	12,125	775	95	376	665	2,579	514	429	
	J	1,014	552	203	12,109	772	109	412	424	2,862	521	438	
	A	1,032	552	201	12,153	819	90	418	416	2,838	529	444	
	S	1,044	552	210	12,353	796	44	369	401	2,775	550	449	
	O	1,048	560	239	12,629	858	86	337	646	2,484	558	469	
	N	1,098	567	241	12,557	852	54	327	564	2,364	554	479	
	D	1,056	567	229	12,702	840	81	427	475	2,157	540	482	
	1956	J	1,070	567	244	12,387	819	59	512	436	2,047	530	480
		F	1,118	567	247	12,380	759	82	564	406	1,993	518	489
M		1,148	568	250	12,380	725	75	593	398	1,922	508	485	
A		1,185	569	247	12,806	836	43	756	350	1,695	506	489	
M		1,203	587	240	12,700	824	64	767	558	1,424	505	504	
J		1,236	609	240	12,944	810	97	772	557	1,398	497	510	
J		1,315	619	237	12,878	805	109	742	511	1,383	494	511	
A		1,354	628	250	12,889	830	68	814	522	1,325	491	520	
S		1,315	631	246	13,008	820	114	786	526	1,322	483	519	
O		1,334	647	264	13,104	884	85	791	464	1,320	492	516	
N		1,376	652	259	13,164	875	64	743	485	1,280	457	518	
D		1,369	653	244	13,428	882	74	740	406	1,269	454	510	

⁽¹⁾Prior to July, 1954, all figures in this section are daily averages. From July, 1954, Bank of Canada deposits are averages of the juridical days in the month shown while Bank of Canada notes and Canadian dollar deposit liabilities are averages of the 4 consecutive Wednesdays ending with the second last Wednesday in the previous month. ⁽²⁾From July, 1954, the figures are not adjusted for items in transit. ⁽³⁾Prior to July 1st, 1954, the statutory minimum requirement was 5 per cent for each day; since that date it has been a monthly average of 8 per cent. ⁽⁴⁾Mainly deposits of foreign banks. ⁽⁵⁾Capital, rest fund and undivided profits as at the latest fiscal year-end. ⁽⁶⁾Including issues payable in foreign currency. ⁽⁷⁾Excluding Canadian day-to-day loans. ⁽⁸⁾Figures for June 30, 1954, and later, are not adjusted for items in transit and are not strictly comparable with those for earlier dates. The figure for June 30, 1954, after adjustment for items in transit, was 3,789. Includes loans to grain dealers and exporters, loans to finance the purchase of Canada Savings Bonds at time of issue and all other loans in Canada. ⁽⁹⁾Includes deposits with other banks in foreign currency, foreign bank notes, gold and coin outside Canada and foreign currency items in transit (net). Source: Statistical Summary of Bank of Canada.

Table 58.—CANADIAN CHARTERED BANKS—concluded

AS AT END OF PERIOD

	ASSETS										
	Loans in Canada					Canadian Dollar Items in Transit (net)	Foreign Cash Items, Securities and Loans			All Other Assets	Total Assets
	Insured Residential Mortgages	Call and Short ⁽⁷⁾	Provincial-Municipal	Others ⁽⁸⁾	Total Loans		Cash Items ⁽⁹⁾	Foreign Securities	Loans Outside Canada		
Million dollars											
1955	294	179	207	4,503	4,889	1,002	327	282	518	388	12,702
1956	493	152	272	4,973	5,397	1,330	356	375	720	423	13,428
1954	N	55	196	160	3,824	4,180	582	314	321	497	11,326
	D	74	143	164	3,788	4,095	827	332	322	488	11,433
1955	J	88	129	165	3,711	4,005	570	293	324	512	11,259
	F	99	122	173	3,684	3,979	693	284	310	544	11,487
	M	110	129	164	3,709	4,002	625	302	332	505	11,528
	A	119	132	176	3,779	4,086	615	271	326	541	11,671
	M	131	134	150	3,805	4,089	687	312	312	537	11,889
	J	145	149	158	3,886	4,193	854	310	306	518	12,125
	J	162	160	135	3,986	4,281	649	302	296	514	12,109
	A	184	140	134	4,055	4,329	571	301	303	539	12,153
	S	209	133	162	4,130	4,426	803	297	314	540	12,353
	O	236	147	176	4,266	4,588	835	301	300	546	12,629
	N	264	147	204	4,508	4,859	677	309	297	561	12,557
	D	294	179	207	4,503	4,889	1,002	327	282	518	12,702
1956	J	317	165	203	4,533	4,901	736	297	291	554	12,387
	F	331	172	220	4,571	4,962	677	301	293	585	12,380
	M	345	162	206	4,702	5,069	629	310	295	607	12,380
	A	361	176	239	4,768	5,183	936	314	314	611	12,806
	M	377	191	248	4,848	5,288	717	296	326	632	12,700
	J	393	178	184	4,935	5,297	920	294	339	641	12,944
	J	412	185	186	4,936	5,307	836	314	380	657	12,878
	A	432	160	202	4,961	5,321	697	334	355	750	12,889
	S	448	148	248	4,884	5,280	859	313	396	711	13,008
	O	471	143	251	4,972	5,365	843	381	371	701	13,104
	N	489	125	276	5,129	5,531	878	314	395	712	13,164
	D	493	152	272	4,973	5,397	1,330	356	375	720	13,428

Table 59.—CANADIAN DOLLAR CURRENCY AND ACTIVE BANK DEPOSITS

AS AT END OF PERIOD

	CURRENCY OUTSIDE BANKS			ACTIVE BANK DEPOSITS						Total Currency and Active Bank Deposits		
	Notes ⁽¹⁾	Coin ⁽²⁾	Total	Chartered Banks				Bank of Canada	Total			
				Public Demand*	Active Notice ⁽³⁾	Other ^{(4)(5)*}	Deduct Float ⁽⁶⁾	Net Total			"Other" Deposits	
Million dollars												
1955	1,449	101	1,550	3,915	974	320	1,002	4,207	34	4,241	5,791	
1956	1,498	108	1,605	4,180	1,039	285	1,330	4,175	31	4,206	5,812	
1954	D	1,362	96	1,458	3,597	903	294	827	3,967	31	3,998	5,456
1955	J	1,290	94	1,384	3,363	917	259	570	3,969	39	4,008	5,392
	F	1,306	94	1,400	3,387	930	276	693	3,900	47	3,947	5,347
	M	1,324	95	1,419	3,267	939	389	625	3,970	43	4,013	5,432
	A	1,367	96	1,463	3,414	954	336	615	4,089	41	4,130	5,593
	M	1,329	96	1,425	3,510	952	306	687	4,081	36	4,117	5,542
	J	1,420	98	1,518	3,665	964	389	854	4,164	37	4,201	5,719
	J	1,413	98	1,511	3,594	974	333	649	4,252	45	4,297	5,808
	A	1,374	97	1,471	3,607	985	297	571	4,318	38	4,356	5,827
	S	1,436	99	1,535	3,725	996	355	803	4,273	29	4,302	5,837
	O	1,397	100	1,497	3,924	1,010	315	835	4,414	34	4,448	5,945
	N	1,395	100	1,495	3,735	971	280	677	4,309	45	4,354	5,849
	D	1,449	101	1,550	3,915	974	320	1,002	4,207	34	4,241	5,791
1956	J	1,358	98	1,456	3,596	982	264	736	4,106	42	4,148	5,605
	F	1,375	99	1,474	3,483	990	275	677	4,071	35	4,106	5,580
	M	1,458	102	1,561	3,316	1,002	348	629	4,037	31	4,068	5,629
	A	1,415	102	1,517	3,766	1,024	286	936	4,140	31	4,170	5,687
	M	1,425	102	1,527	3,554	1,011	278	717	4,126	30	4,156	5,684
	J	1,500	104	1,604	3,817	1,017	290	920	4,204	32	4,236	5,840
	J	1,458	103	1,561	3,773	1,025	258	836	4,220	40	4,260	5,821
	A	1,515	106	1,621	3,731	1,028	234	697	4,296	36	4,332	5,952
	S	1,514	106	1,620	3,812	1,041	228	859	4,222	45	4,267	5,886
	O	1,472	106	1,578	3,846	1,055	309	843	4,366	31	4,397	5,974
	N	1,543	108	1,651	3,821	1,034	226	878	4,202	32	4,234	5,885
	D	1,498	108	1,605	4,180	1,039	285	1,330	4,175	31	4,206	5,812

66

⁽¹⁾Note Circulation of Bank of Canada and chartered banks, excluding notes held by chartered banks. ⁽²⁾Subsidiary coin issued by the Mint less coin held by Bank of Canada and chartered banks in Canada. ⁽³⁾Chartered banks' public notice deposits in Canada other than estimated aggregate quarterly minimum balances in personal savings accounts and non-personal notice deposits. ⁽⁴⁾Chartered banks' Canadian dollar deposits of provincial governments, Canadian Un- Kingdom, and foreign banks. ⁽⁵⁾Excluding Government of Canada. ⁽⁶⁾Cheques and other items in transit.

Source: Statistical Summary of Bank of Canada.

Table 60—FEDERAL GOVERNMENT BUDGETARY REVENUES AND EXPENDITURES

	1956	1955	1956	1955	1956-57	1955-56
	November		December		April 1 to December 31	
	Million dollars					
REVENUES						
Tax Revenues.....	394.8	331.2	336.0	322.9	3,388.5	2,861.6
Personal Income Tax—						
Deductions at Source.....	102.3	80.1	98.5	80.5	726.4	601.7
Other Collections.....	10.2	10.2	11.4	14.1	307.9	267.7
Corporation Income Tax.....	102.1	81.6	87.9	84.0	931.2	729.4
Taxes on Interest, Dividends, etc., going abroad	5.4	4.6	4.4	7.0	49.4	46.8
Succession Duties.....	5.3	5.4	4.8	4.2	63.1	41.4
Customs Import Duties.....	50.5	48.9	36.0	35.7	404.3	340.7
Excise Duties.....	30.3	21.0	22.0	22.3	212.6	195.2
Sales Tax.....	62.8	57.8	56.0	54.0	512.0	456.2
Other Excise Taxes.....	25.8	21.3	14.8	21.0	180.3	181.4
Other Indirect Taxes.....	0.2	0.2	0.1	0.1	1.3	1.1
Non-Tax Revenues.....	20.3	23.1	78.6	49.8	251.0	225.0
Postal Revenue.....	12.0	14.6	19.2	17.5	108.1	102.9
Return on Investments.....	0.6	0.4	51.4	26.5	78.1	47.6
Other Non-Tax Revenues.....	7.7	8.0	8.0	5.8	64.8	74.5
Total Revenues.....	415.1	354.3	414.6	372.6	3,639.5	3,086.6
EXPENDITURES						
Defence Expenditures.....	153.1	152.4	145.2	152.7	1,231.3	1,196.6
National Defence.....	150.7	151.4	143.2	151.4	1,218.2	1,186.5
Administration and General.....	1.7	1.7	1.4	1.7	14.0	14.2
Naval Service.....	23.4	26.6	25.2	26.4	211.2	220.9
Army Service.....	31.3	42.0	33.3	30.9	289.7	294.1
Air Force Service.....	39.8	33.2	64.9	62.2	532.2	476.7
Defence Research and Development.....	5.7	5.9	6.0	2.8	46.1	37.4
Government Contribution to the Permanent						
Services Pension Accounts.....	3.9	3.3	3.9	3.3	34.8	30.1
Mutual Aid to NATO Countries.....	45.1	38.7	8.5	24.0	90.2	113.1
Defence Production.....	2.2	0.9	1.7	1.1	11.8	9.0
Civil Defence.....	0.1	0.2	0.3	0.2	1.3	1.1
Non-Defence Expenditures.....	215.5	187.7	295.9	269.4	2,047.1	1,833.8
Agriculture.....	7.4	6.6	6.1	6.7	57.6	51.8
Citizenship and Immigration.....	3.5	3.1	3.5	3.0	25.3	22.7
External Affairs.....	1.3	1.1	1.6	1.0	51.0	40.6
Finance.....	52.2	49.7	143.0	130.6	734.6	678.2
Administration and General.....	4.4	4.5	4.7	4.4	40.8	40.8
Grants to Municipalities (lieu of Taxes)....	0.6	0.7	3.8	2.6	7.3	5.2
Interest on Public Debt.....	45.1	42.9	44.0	42.9	390.8	367.3
Payments to Provinces (Subsidies, Tax						
Rental Payments, etc.).....	—	—	88.8	79.2	284.4	253.8
Amortization and Other Debt Charges.....	2.1	1.7	1.8	1.6	11.3	11.2
Fisheries.....	1.2	1.0	1.1	1.0	9.7	8.1
Justice.....	1.6	1.5	1.5	1.4	13.6	12.3
Labour.....	6.3	6.0	6.7	5.7	53.7	48.2
Legislation.....	0.5	0.4	1.1	1.1	5.3	5.0
Mines and Technical Surveys.....	3.2	4.6	2.6	2.2	25.7	27.2
National Health and Welfare.....	43.3	39.4	40.9	39.8	359.8	340.3
Administration and General.....	2.7	2.4	2.6	2.3	20.4	18.1
Family Allowances.....	33.2	32.0	33.4	32.1	296.8	285.5
Old Age Assistance and Blind Persons Allow-						
ances.....	2.8	2.5	2.6	2.8	20.0	19.4
General Health Grants to Provinces.....	3.6	2.5	2.1	2.6	18.2	17.3
Unemployment Assistance.....	1.0	—	0.2	—	4.4	—

Table 60—FEDERAL GOVERNMENT BUDGETARY REVENUES AND EXPENDITURES—concluded

	1956	1955	1956	1955	1956-57	1955-56
	November		December		April 1 to December 31	
	Million dollars					
EXPENDITURES (concluded)						
National Research Council.....	1.7	1.4	1.3	0.8	13.5	11.5
National Revenue.....	<i>5.1</i>	<i>4.6</i>	<i>5.1</i>	<i>4.6</i>	<i>45.9</i>	<i>41.6</i>
Customs and Excise Division.....	2.8	2.6	2.8	2.5	25.0	22.3
Taxation Division.....	2.4	2.1	2.2	2.1	21.0	19.3
Northern Affairs and National Resources.....	2.9	2.0	2.0	1.6	17.6	13.9
Post Office.....	11.2	10.3	13.1	12.1	95.2	87.9
Privy Council.....	0.2	0.3	0.2	0.2	2.9	2.9
Public Archives.....	—	—	—	—	0.4	0.3
Public Printing and Stationery.....	0.3	0.2	0.2	0.1	1.8	1.3
Public Works.....	<i>16.3</i>	<i>14.6</i>	<i>12.1</i>	<i>13.2</i>	<i>107.2</i>	<i>91.1</i>
Administration and General.....	0.5	0.4	0.4	0.3	3.3	2.6
Operation of Public Buildings.....	3.5	3.0	3.8	3.4	28.1	25.7
Construction or Acquisition of Buildings.....	4.1	3.3	3.1	4.4	32.5	30.8
Engineering Works and Operations.....	4.3	3.7	2.6	3.4	25.9	20.9
Trans-Canada Highway Contribution.....	4.0	4.2	2.2	1.8	17.4	11.1
Royal Canadian Mounted Police.....	4.0	3.0	3.1	2.9	30.2	25.6
Secretary of State.....	0.3	0.4	0.4	0.2	2.4	2.1
Trade and Commerce—.....	<i>11.6</i>	<i>1.5</i>	<i>4.1</i>	<i>1.5</i>	<i>42.1</i>	<i>12.8</i>
Administration and General.....	1.2	1.0	1.1	1.0	9.7	8.7
Statistics and Census.....	0.7	0.5	0.6	0.5	7.8	4.0
Assistance re Storage Costs on Grain.....	9.6	—	2.4	—	24.6	—
Transport.....	<i>12.5</i>	<i>10.7</i>	<i>16.4</i>	<i>13.2</i>	<i>108.2</i>	<i>84.9</i>
Administration and General.....	0.5	0.6	0.5	0.5	10.6	10.4
Canal Services.....	0.7	0.7	0.7	0.7	5.4	5.3
Marine Services.....	2.7	2.3	2.2	2.3	19.4	15.3
Railway and Steamship Services.....	2.5	2.8	2.9	2.9	24.9	20.1
Air Services.....	6.2	4.3	6.8	4.3	44.5	31.2
National Harbours Board.....	—	—	3.4	2.5	3.4	2.5
Veterans Affairs.....	<i>21.5</i>	<i>21.1</i>	<i>21.2</i>	<i>18.3</i>	<i>184.5</i>	<i>182.3</i>
Administration and General.....	1.2	1.1	1.1	1.1	10.7	10.1
Treatment Services.....	4.5	3.9	4.2	1.0	31.6	28.6
Disability Pensions and Veterans Allowances..	14.6	14.4	14.5	14.4	130.4	128.8
Discharge Benefits and Credits.....	0.4	0.5	0.3	0.5	2.5	4.0
Soldier Settlement and Veterans' Land Act....	1.0	1.2	0.9	1.2	9.3	10.8
Expenditures by the following departments on behalf of other departments.....	<i>0.7</i>	<i>-0.1</i>	<i>1.0</i>	<i>1.8</i>	<i>10.6</i>	<i>4.5</i>
Labour.....	—	—	—	—	0.1	0.1
National Defence.....	—	0.1	-0.1	—	0.2	0.2
Public Works.....	0.9	0.5	0.3	1.4	8.5	3.6
Transport.....	-0.2	-0.1	0.9	-0.1	1.5	0.3
Sundry Departments.....	—	-0.5	-0.1	0.6	0.3	0.3
Other Departments.....	6.6	4.4	7.6	6.4	48.3	36.9
Total Expenditures.....	368.6	340.2	441.1	422.1	3,278.4	3,030.4
Excess of Revenues Over Expenditures (Budgetary Surplus or Deficit (-)).....	+ 46.5	+ 14.1	- 26.5	- 49.5	+ 361.1	+ 56.1

68 NOTE: This statement does not include any receipts other than revenues nor any disbursements other than regular budgetary expenditures. Excluded, for example, are all receipts arising from repayments of loans and advances, or from accumulations on annuity, pension and insurance funds. Similarly excluded on the expenditure side, for example, are all Govt. outlays arising from increases in loans, advances and investments.

Source: Canada Gazette and Dept. of Finance.

Table 61.—CHEQUES CASHED IN CLEARING HOUSE CENTRES

MONTHLY AVERAGES OR CALENDAR MONTHS

CANADA		BY REGIONS					SELECTED CITIES					
		Atlantic Provinces ⁽¹⁾	Quebec	Ontario	Prairie Provinces	British Columbia	Montreal	Toronto	Ottawa	Winnipeg	Vancouver	
Million dollars												
1955	13,446	302	3,994	5,998	2,084	1,068	3,605	4,636	272	941	867	
1956	16,024	345	4,803	7,048	2,559	1,269	4,377	5,525	297	1,146	1,048	
1954	N	13,626	341	3,960	5,934	2,268	1,122	3,559	4,598	301	1,112	922
	D	13,809	302	4,075	6,059	2,272	1,101	3,701	4,727	302	1,116	883
1955	J	12,068	256	3,651	5,391	1,795	975	3,267	4,153	313	823	779
	F	11,065	231	3,366	5,027	1,591	849	3,037	3,921	255	685	706
	M	13,423	276	3,921	6,224	1,980	1,021	3,530	4,915	296	927	827
	A	12,278	262	3,438	5,769	1,820	989	3,119	4,510	256	848	768
	M	13,616	326	4,014	6,092	2,158	1,027	3,666	4,708	263	1,087	828
	J	14,077	359	4,224	5,987	2,412	1,095	3,791	4,547	275	1,083	882
	J	13,772	309	4,093	6,124	2,167	1,078	3,644	4,731	263	988	867
	A	13,465	302	3,962	5,793	2,243	1,164	3,598	4,393	258	1,000	966
	S	13,182	304	3,892	5,878	2,028	1,080	3,427	4,556	251	873	880
	O	13,933	315	4,075	6,257	2,180	1,106	3,688	4,823	287	969	903
	N	15,276	338	4,497	6,749	2,446	1,246	4,095	5,227	282	1,068	1,023
	D	15,195	345	4,799	6,680	2,188	1,183	4,400	5,145	269	943	971
1956	J	14,670	322	4,660	6,495	2,072	1,121	4,222	5,042	282	905	925
	F	13,000	287	4,026	5,739	1,888	1,060	3,652	4,441	236	834	890
	M	14,864	319	4,517	6,722	2,114	1,193	4,101	5,274	244	975	988
	A	15,896	327	4,677	7,211	2,488	1,194	4,294	5,744	294	1,217	989
	M	17,704	354	5,133	7,913	2,964	1,341	4,717	6,250	297	1,355	1,109
	J	16,318	342	4,777	7,210	2,687	1,302	4,391	5,693	294	1,265	1,077
	J	17,280	404	5,160	7,499	2,834	1,383	4,689	5,903	301	1,327	1,158
	A	15,830	335	4,659	6,812	2,678	1,348	4,241	5,282	284	1,140	1,100
	S	14,346	330	4,310	6,027	2,474	1,206	3,912	4,695	278	1,041	999
	O	17,526	367	5,213	7,532	3,001	1,413	4,731	5,798	405	1,322	1,155
	N	17,545	388	5,283	7,547	2,919	1,409	4,800	5,868	342	1,257	1,162
	D	17,309	364	5,222	7,874	2,587	1,263	4,775	6,310	311	1,116	1,028

Note: This series covers 35 clearing house centres. Commencing with January, 1953, additional data covering 52 centres are published in the monthly report. Source: Cheques Cashied in Clearing Centres, D.B.S.

Table 62A.—LIFE INSURANCE SALES

MONTHLY AVERAGES OR CALENDAR MONTHS

	Canada ⁽¹⁾	Newfoundland	Prince Edward Island	Nova Scotia	New Brunswick	Quebec	Ontario	Manitoba	Saskatchewan	Alberta	British Columbia	
												Million dollars
1955	215.9	1.42	0.61	6.38	4.17	58.43	92.84	9.57	6.52	16.20	19.71	
1956	279.9	1.65	0.72	8.25	5.32	80.75	117.25	11.79	7.82	20.64	25.69	
1954	N	220.6	1.48	0.58	5.63	4.07	54.65	87.76	9.39	6.31	14.02	19.87
	D	208.6	1.38	0.72	5.38	4.12	53.46	80.54	8.64	6.30	13.93	20.11
1955	J	183.2	1.08	0.42	5.17	3.36	49.96	77.89	9.04	4.95	12.18	16.18
	F	195.4	1.23	0.36	5.99	3.98	49.64	83.56	8.63	5.61	15.13	18.08
	M	224.3	1.23	0.52	6.49	4.33	56.25	100.54	9.55	6.38	16.23	19.11
	A	211.2	1.16	0.80	5.89	3.42	56.33	90.56	9.94	6.23	15.18	18.25
	M	219.1	1.15	0.71	6.15	4.36	56.02	93.70	9.49	6.81	17.49	19.66
	J	231.0	1.67	0.67	6.61	4.39	60.13	98.26	9.89	7.08	17.98	20.58
	J	208.7	1.56	0.68	6.58	3.64	55.67	88.33	9.25	6.21	14.86	18.51
	A	194.2	1.48	0.60	5.48	3.60	53.00	78.67	8.22	6.30	15.12	18.54
	S	199.5	1.59	0.42	6.04	4.11	53.70	84.53	8.45	6.92	14.73	18.99
	O	218.0	1.27	0.76	6.34	4.13	60.77	92.22	10.18	6.57	16.14	19.62
	N	254.9	1.84	0.54	7.13	4.54	72.72	108.63	11.19	7.17	17.94	23.23
	D	250.9	1.58	0.73	7.94	5.62	69.91	105.18	9.86	7.20	19.44	23.40
1956	J	230.6	1.10	0.51	5.49	4.13	74.72	92.55	9.70	5.53	16.26	20.58
	F	247.2	1.52	0.49	7.77	5.17	71.66	103.33	10.02	5.95	18.35	22.89
	M	273.5	2.08	0.67	7.61	5.29	79.20	115.61	12.58	6.60	19.47	24.40
	A	275.1	1.39	0.77	7.61	5.34	78.37	117.06	11.60	6.81	20.70	25.41
	M	279.6	1.77	0.67	8.09	4.69	79.04	119.50	11.05	8.41	20.87	25.48
	J	287.9	1.69	0.68	8.63	5.02	80.49	122.97	12.05	7.75	21.34	27.28
	J	280.6	1.46	0.68	9.55	4.83	76.21	120.23	12.10	8.65	22.04	24.88
	A	252.1	1.87	1.00	7.68	5.71	72.23	100.34	10.88	8.64	19.47	24.32
	S	244.4	1.93	0.61	8.38	5.96	67.91	99.97	10.00	7.61	17.70	24.39
	O	298.3	1.41	0.64	9.04	5.06	89.07	123.85	12.43	8.06	21.78	26.98
	N	341.7	1.90	0.82	9.11	6.11	98.55	144.46	15.44	10.18	24.62	30.53
	D	347.4	1.65	1.05	10.02	6.48	101.50	147.11	13.68	9.70	25.09	31.16

Note.—This series gives total new settled-for ordinary insurance sales in Canada, exclusive of revivals, increases, dividend additions, reinsurance acquired and pension bonds without insurance. Totals are estimates projected from the sales reported by 31 companies operating in Canada representing 86 per cent of new ordinary insurance sales.

⁽¹⁾The Canada totals for most months in 1954 and 1955 do not correspond to the sum of the provincial totals as revisions applied to the national total are not yet available for the provinces. The Canada totals are comparable for these two years. Provincial monthly totals for 1955, however, are not comparable with those for 1954 due to changes by several companies in the manner of reporting new business. For 1956, the Canadian and provincial figures are comparable with each other, but are not strictly comparable with previous years. On a comparable basis the Canada total in December 1956 was 29% above that of December 1955. The annual figures for Canada and the provinces are consistent, although the 1955 data are still preliminary. Source: Monthly Survey of Life Insurance Sales in Canada, Life Insurance Agency Management Association, Hartford, Conn.

Table 62B.—BENEFIT PAYMENTS OF LIFE INSURANCE COMPANIES⁽¹⁾
MONTHLY AVERAGES OR CALENDAR MONTHS

	Death and Accidental Death Claims	Matured Endowments	Disability Benefits Income Payments	Annuity Payments	Surrender Values	Dividends to Policyholders	Total Payments			Group
							All policies	Ordinary	Industrial	
Million dollars										
1954	9.44	2.55	0.34	2.29	5.64	4.96	25.22	18.30	3.05	3.87
1955	9.89	2.80	0.33	2.55	5.90	5.47	26.94	19.46	3.26	4.22
1954 S	8.10	2.36	0.33	1.97	5.35	5.05	23.16	17.15	2.67	3.34
O	11.10	2.54	0.35	2.92	5.55	4.89	27.35	19.91	2.44	5.00
N	11.13	2.92	0.36	2.20	6.67	4.22	27.50	20.29	3.15	4.06
D	6.74	2.90	0.36	2.88	4.91	8.88	26.67	17.15	4.93	4.59
1955 J	9.96	3.08	0.33	2.83	5.93	6.53	28.66	19.79	4.37	4.49
F	10.40	2.56	0.32	1.75	6.04	4.95	26.02	19.42	2.82	3.78
M	9.53	3.15	0.37	2.81	6.42	5.66	27.93	20.09	3.65	4.18
A	10.87	2.65	0.33	2.48	5.73	5.12	27.18	19.81	2.75	4.61
M	10.42	2.88	0.36	2.74	6.30	4.65	27.36	20.20	3.08	4.08
J	8.53	2.72	0.33	2.76	6.52	5.53	26.38	19.69	3.12	3.58
J	11.28	2.38	0.35	2.19	5.42	4.59	26.21	18.99	2.46	4.76
A	9.80	2.32	0.32	2.63	5.43	4.55	25.04	17.52	2.66	4.87
S	7.11	2.66	0.32	2.58	5.45	4.88	22.99	17.17	2.82	3.00
O	13.18	2.71	0.26	2.62	5.77	4.89	29.43	21.73	2.57	5.13
N	10.93	3.17	0.36	2.72	6.66	4.94	28.78	21.41	3.09	4.27
D	6.69	3.28	0.35	2.54	5.14	9.33	27.32	17.72	5.69	3.92
1956 J	12.05	3.00	0.40	3.07	5.88	7.67	32.07	21.61	5.21	5.25
F	10.26	2.84	0.40	2.34	5.66	5.88	27.38	19.86	2.91	4.62
M	10.32	3.06	0.35	2.60	5.93	6.28	28.55	20.88	3.18	4.49
A	11.35	2.67	0.34	2.76	6.14	5.40	28.66	20.63	2.93	5.10
M	10.90	3.07	0.34	2.61	6.64	5.76	29.31	21.24	3.14	4.94
J	8.94	3.35	0.36	4.20	6.82	6.43	30.09	21.56	3.26	5.28
J	12.49	2.74	0.33	2.41	6.13	5.53	29.62	21.74	2.72	5.15
A	11.57	2.49	0.34	3.56	6.29	4.69	28.94	20.22	2.88	5.84
S	7.41	2.94	0.34	2.52	5.51	5.56	24.26	18.55	2.64	3.08
O	15.50	3.29	0.34	3.19	7.37	6.01	35.70	26.00	3.23	6.47
N	27.45	6.78	0.71	6.44	14.82	11.83	68.02	49.98	6.17	11.87

PAYMENTS TO BENEFICIARIES ON DEATH CLAIMS⁽¹⁾
QUARTERLY AVERAGES OR QUARTERS

	Canada	Nfld.	P.E.I.	N.S.	N.B.	Quebec	Ontario	Manitoba	Sask.	Alberta	B.C.
	Million dollars										
1954	28.31	0.22	0.10	0.90	0.50	8.04	13.06	1.28	0.62	1.34	2.24
1955	29.67	0.23	0.08	0.86	0.66	8.80	13.45	1.35	0.69	1.44	2.11
1954 1st	28.46	0.25	0.13	0.98	0.57	8.00	13.19	1.15	0.58	1.42	2.19
2nd	28.39	0.19	0.08	1.04	0.47	8.18	12.60	1.52	0.48	1.54	2.30
3rd	27.42	0.18	0.08	0.83	0.42	7.16	13.76	1.20	0.66	1.02	2.09
4th	28.96	0.26	0.13	0.75	0.55	8.82	12.67	1.26	0.77	1.37	2.39
1955 1st	29.88	0.22	0.06	1.15	0.53	8.25	14.32	1.20	0.67	1.56	1.92
2nd	29.81	0.22	0.08	0.69	0.87	8.85	13.39	1.49	0.72	1.43	2.07
3rd	28.18	0.22	0.06	0.83	0.57	8.65	12.63	1.29	0.72	1.37	1.84
4th	30.79	0.28	0.11	0.79	0.65	9.44	13.48	1.43	0.63	1.38	2.62
1956 1st	32.63	0.22	0.07	0.82	0.63	9.76	15.15	1.26	0.69	1.56	2.48
2nd	31.19	0.24	0.08	0.91	0.50	9.29	14.44	1.29	0.52	1.35	2.57
3rd	31.46	0.29	0.10	0.89	0.55	9.17	14.36	1.63	0.76	1.38	2.34

⁽¹⁾Ordinary, Industrial and Group.

Source: The Canadian Life Insurance Officers Association.

Table 63.—BOND ISSUES AND RETIREMENTS
YEARS AND QUARTERS

	Federal ⁽¹⁾		Provincial ⁽²⁾		Corporations			Total ⁽²⁾		Governmen of Canada Short Term Debt ⁽³⁾
	New Issues	Retire-ments	New Issues	Retire-ments	New Issues		Retire-ments	Net New Issues (+) or Retire-ments (-)	Net New Issues (+) or Retire-ments (-)	
					New	Refunding				
Par values in million Canadian dollars										
1954	3,400	3,766	496	193	616	53	215	+454	+391	1,530
1955	1,371	1,013	372	168	535	54	281	+308	+869	1,725
1954 1st	201	596	213	30	202	1	31	+173	- 39	1,400
2nd	850	919	123	50	165	14	75	+104	+108	1,400
3rd	200	156	63	89	102	1	33	+ 70	+ 87	1,465
4th	2,149	2,095	97	23	147	36	76	+106	+234	1,530
1955 1st	—	83	159	36	142	6	63	+ 85	+125	1,590
2nd	—	129	77	54	194	5	67	+133	+ 26	1,705
3rd	700	662	114	51	53	9	65	- 3	+ 98	1,775
4th	670	139	23	27	146	33	85	+ 94	+621	1,725
1956 1st	32	198	171	24	190	10	49	+152	+132	2,100
2nd	19	168	125	49	186	3	35	+155	+ 80	1,690
3rd	260	746	124	30	207	1	25	+183	-209	1,730

⁽¹⁾Direct and Guaranteed and other C.N.R. and Short Term Issues sold directly to Bank of Canada and the Chartered Banks.

⁽²⁾Federal, Provincial and Corporation.

⁽³⁾Outstanding, end of period: Treasury Bills, Deposit Certificate and Source: Statistical Summary of Bank of Canada.

Table 64.—INDEX NUMBERS OF SECURITY PRICES
MONTHLY AVERAGES OR CALENDAR MONTHS

COMMON STOCKS											
Investors' Index								Mining Index		PRE-FERRED STOCKS	
Industrials				Utilities							
Total 95 stocks	Total 75 stocks	Machinery and equipment 10 stocks	Pulp and paper 9 stocks	Beverages 10 stocks	Total 13 stocks	Banks 7 stocks	Total 27 stocks	Gold 21 stocks	Base Metals 6 stocks	Total 29 Stocks	
1935-39 = 100											
1955	232.7	239.6	696.0	995.1	566.2	197.0	246.3	72.3	219.0	177.2	
1956	269.0	282.7	818.8	1,109.9 ^a	548.8	206.3	275.8	75.8	268.7	166.2	
1954 O	190.2	191.9	499.0	740.0	500.0	171.4	217.4	66.2	161.0	174.1	
N	199.5	203.0	523.2	789.3	519.8	173.8	224.2	65.6	168.7	175.4	
D	206.8	210.5	554.9	830.4	521.5	181.8	227.0	67.6	177.2	175.4	
1955 J	207.3	211.0	554.2	840.5	511.0	181.0	230.8	68.3	181.3	175.6	
F	214.7	219.2	592.7	873.6	518.7	184.0	241.1	69.3	191.3	176.0	
M	213.7	218.0	616.4	864.5	511.8	185.2	236.5	69.0	189.6	176.2	
A	216.5	222.0	641.3	911.0	507.8	185.6	233.0	71.1	199.8	175.4	
M	222.1	227.8	653.4	991.4	556.7	191.7	234.4	72.8	209.0	176.1	
J	237.1	244.4	726.2	1,044.7	582.2	202.9	243.3	75.9	226.0	177.9	
J	246.5	252.8	760.8	1,069.8	589.3	208.9	270.6	75.0	241.8	179.5	
A	245.3	252.3	735.6	1,066.9	592.0	207.0	263.2	78.3	250.0	179.9	
S	255.9	265.9	794.0	1,098.2	640.1	211.2	259.0	75.3	252.0	179.0	
O	239.9	248.9	742.7	1,044.9	609.8	200.6	240.0	71.0	224.2	179.2	
N	245.6	255.3	766.5	1,062.5	593.2	201.4	250.8	71.2	230.2	177.6	
D	247.6	257.0	763.8	1,073.3	581.9	204.2	253.4	72.6	233.0	173.9	
1956 J	248.5	257.0	735.6	1,070.0	583.7	206.5	260.0	75.8	238.1	175.5	
F	249.2	258.1	728.0	1,077.3	579.0	204.1	264.2	76.7	235.8	175.3	
M	267.9	280.3	804.6	1,153.0	590.4	210.2	276.8	79.4	260.2	173.6	
A	273.0	286.2	826.4	1,223.9 ^a	577.5	209.3	288.7	78.8	269.7	171.1	
M	268.5	282.9	848.1	1,192.5	551.7	204.2	271.7	78.8	268.5	167.7	
J	267.0	283.0	843.6	1,146.0	549.1	199.8	260.7	76.7	273.1	166.2	
J	282.4	299.0	913.7	1,185.8	565.4	207.9	287.4	79.5	291.5	167.5	
A	291.8	308.9	915.4	1,175.3	558.6	215.7	295.4	79.5	301.9	166.1	
S	278.9	294.4	855.3	1,077.2	530.9	209.2	283.8	74.1	282.2	161.7	
O	270.3	284.8	815.7	1,024.9	518.7	205.1	275.3	72.5	273.3	158.7	
N	262.3	276.0	762.8	994.2	487.1	200.3	268.8	68.6	262.2	157.0	
D	267.8	281.7	776.8	998.9	493.0	203.6	276.2	68.9	267.8	154.4	
1957 J	273.7	287.3	763.0	1,005.3	506.3	207.5	289.9	70.6	265.7	155.9	

Note: The number of stocks has varied over the period, the totals shown representing the current coverage.

Source: Prices and Price Indexes, D.B.S.

Table 65.—CORPORATION PROFITS BEFORE TAXES
QUARTERLY AVERAGES OR QUARTERS

MANUFACTURING												
Total all industries (1)	Mining, quarrying and oil wells	Total (2)	Foods and beverages	Textile products and clothing	Wood and paper products (3)	Iron and steel and transp. equipment	Non-ferrous metals and elec. app.	Chemicals	Transp., storage, comm. and public util.	Wholesale and retail trade	Finance, insurance, real estate and service	
Million dollars												
1954	588	52	299	48	6	91	55	22	19	47	76	88
1955	718	81	375	51	11	111	72	30	23	60	96	76
1952 3rd qtr.	710	55	360	49	11	72	98	30	25	81	118	65
4th qtr.	648	49	359	48	12	87	93	42	24	55	107	57
1953 1st qtr.	603	52	331	36	14	76	96	36	22	53	64	86
2nd qtr.	739	54	397	50	7	99	113	42	24	66	111	78
3rd qtr.	677	47	366	61	7	89	80	32	21	68	93	64
4th qtr.	551	43	301	51	3	89	58	30	14	53	72	67
1954 1st qtr.	519	37	271	36	6	71	68	23	16	38	52	106
2nd qtr.	641	51	336	48	6	98	75	25	21	45	84	94
3rd qtr.	625	59	311	56	5	95	42	23	20	52	82	82
4th qtr.	565	61	278	52	6	98	34	18	17	52	87	70
1955 1st qtr.	538	67	279	32	10	87	48	22	20	46	55	73
2nd qtr.	755	75	395	51	10	119	88	26	27	61	102	87
3rd qtr.	814	87	423	64	10	118	78	35	26	69	110	79
4th qtr.	765	96	401	57	13	118	75	37	20	63	116	66
1956 1st qtr.	685	95	356	35	15	104	79	28	23	56	73	77
2nd qtr.	884	91	464	54	13	133	112	33	30	80	123	82
3rd qtr.	889	103	430	64	10	121	84	35	25	88	131	92

Note.—The definition of profits before taxes is based mainly on the accounting definitions used by corporations. However, depletion charges are added back to net profits while Canadian dividends received are excluded from profits in order to avoid duplication. The term "profits" as used here means the total profits of all companies earning profits less the losses of all companies incurring losses. Estimates are based on profits as reported by a sample of all companies incorporated in Canada (excluding government-owned companies and incorporated co-operatives).

(1) Includes, in addition to the industries listed, Agriculture, Forestry, Fishing and Construction.

(2) Includes, in addition to the industries listed, Tobacco.

(3) Includes Printing and Publishing and Allied Industries.

Source: Quarterly Corporation Profits, D.B.S.

Table 66.—COMMERCIAL FAILURES*
MONTHLY AVERAGES OR CALENDAR MONTHS⁽¹⁾

	FAILURES ⁽²⁾				LIABILITIES INVOLVED ⁽²⁾						
	Total	Trade	Manu- factures	Other	Total	Atlantic Provinces	Quebec	Ontario	Prairie Provinces	British Columbia	
	Number				Thousand dollars						
1954	190	81	35	74	4,429	86	2,569	1,253	390	131	
1955	204	74	25	105	4,928	155	2,827	1,360	350	236	
1954	O	190	86	32	72	3,595	62	2,263	968	114	89
	N	191	81	31	79	3,437					
	D	191	82	35	74	3,454					
	J	220	90	40	90	4,998					
1955	F	211	78	40	93	4,793	143	3,052	1,032	509	217
	M	230	85	37	108	5,067					
	A	194	88	33	73	5,021	161	2,873	1,363	295	239
	M	199	87	30	82	5,832					
	J	204	71	18	115	3,942					
	J	161	50	16	95	2,912	278	1,773	908	373	120
	A	177	57	20	100	3,563					
	S	199	67	11	121	3,882					
	O	217	67	23	127	4,280					
	N	223	72	20	131	6,685	36	3,611	2,138	222	369
	D	213	70	17	126	8,161					
1956	J	225	71	16	138	3,967	60	3,132	2,279	916	92
	F	227	58	24	145	6,422					
	M	265	77	21	167	9,049					
	A	241	93	22	126	5,327	106	2,316 ^r	1,283 ^r	408	335 ^r
	M	229	81	19	129	3,824					
	J	223 ^r	65 ^r	23	135 ^r	4,195 ^r					
	J	241	70	25	146	4,454					
	A	240	62	19	159	5,226	322	2,824	999	190	184
	S	212	67	12	133	3,875					

*Assignments made under the Bankruptcy and Winding Up Acts. ⁽¹⁾Quarterly data for the last five columns are monthly averages. ⁽²⁾In the Bankruptcy Act of 1949, provision is made for proposals from insolvent persons. Since July, 1950, agreements made under this method are not included with the statistics of bankruptcies. Liabilities of insolvent persons making proposals are not available.

Source: Commercial Failures Under the Provisions of the Bankruptcy and Winding Up Acts, D.B.S.

Table 67.—MISCELLANEOUS FINANCIAL STATISTICS
MONTHLY AVERAGES OR CALENDAR MONTHS

	Montreal and Canadian Stock Exchanges					Toronto Stock Exchange					
	Dividend Payments ⁽¹⁾	Broker's loans	Ratio to value of stocks ⁽²⁾	Industrial shares traded	Value of listings	Value of shares traded	Borrow- ings on collateral	Ratio to quoted values ⁽²⁾	Quoted market values ⁽²⁾	Value of shares traded	
	Million dollars		Percentage	Thousand shares	Billion dollars	Million dollars	Million dollars	Percentage	Million shares	Billion dollars	Million dollars
1954	49.38	19.28	0.08	1,465	24.09	63.8	45.7	0.17	64.7	27.38	112.5
1955	55.19	27.93	0.08	1,867	35.35	96.8	65.2	0.16	126.6	40.12	224.9
1954	S	57.95	18.59	0.07	1,370	27.30	62.8	0.12	62.8	30.39	116.3
	O	42.73	17.79	0.07	1,297	27.13	60.7	0.14	87.8	30.33	123.2
	N	16.95	20.08	0.07	1,909	28.21	88.6	0.20	126.7	31.79	166.1
	D	105.74	18.91	0.06	1,540	29.50	75.6	0.17	109.4	33.87	167.1
1955	J	59.87	19.40	0.06	2,054	31.04	85.0	0.15	148.1	34.08	186.8
	F	31.14	21.77	0.07	2,303	30.61	89.2	0.14	107.3	34.84	190.4
	M	69.01	22.65	0.07	2,165	30.45	110.0	0.13	192.0	35.13	264.9
	A	42.48	25.64	0.08	2,758	32.35	96.9	0.15	185.9	36.49	239.7
	M	19.03	26.40	0.08	2,026	33.45	111.6	0.17	107.1	37.33	212.5
	J	86.29	28.75	0.08	2,361	35.06	124.6	0.14	172.3	40.41	311.4
	J	55.57	31.26	0.08	1,641	38.20	101.4	0.18	125.5	43.86	253.6
	A	29.05	29.26	0.08	1,316	37.42	92.4	0.17	116.7	42.94	248.0
	S	66.48	33.29	0.08	1,724	39.28	109.3	0.14	114.4	44.66	224.3
	O	45.60	31.48	0.08	1,428	37.64	91.1	0.17	88.9	42.17	196.3
	N	20.49	31.47	0.08	1,381	39.50	76.1	0.17	81.4	44.70	188.4
	D	137.29	33.78	0.09	1,242	39.23	74.2	0.19	80.1	44.88	182.7
1956	J	66.61	34.38	0.09	1,427	39.53	82.4	0.20	112.2	43.69	164.7
	F	34.79	36.49	0.09	1,341	41.19	96.3	0.19	187.9	45.53	208.1
	M	72.30	36.68	0.08	1,951	43.29	132.7	0.16	179.6	48.98	306.6
	A	46.41	39.33	0.09	1,924	43.62	131.7	0.19	208.7	48.39	347.8
	M	36.48	36.94	0.09	2,122	41.68	119.4	0.20	126.7	45.75	280.1
	J	102.20	39.41	0.09	2,875	43.13	85.4	0.21	84.2	44.56	174.1
	J	60.09	39.11	0.09	3,548	45.07	107.0	0.21	87.4	47.15	202.0
	A	33.82	38.43	0.09	2,033	44.31	110.2	0.21	84.4	46.16	214.0
	S	81.96	37.49	0.09	1,307	43.08	74.2	0.19	65.8 ^r	44.04	139.1
	O	51.26	36.76	0.09	1,630	42.00	76.6	0.19	81.2	43.74	163.0
	N	25.52	31.76		2,103		77.3	0.17	65.9 ^r	41.65	178.1
	D	126.64			1,165		65.9		66.7	43.49	133.2
1957	J	75.09							119.3	42.13	199.3

72 ⁽¹⁾As reported by Financial Post. ⁽²⁾Annual data obtained by averaging monthly ratios. ⁽³⁾As of end of month. Annual data are end of month averages.

Source: Financial Post; Monthly Review, Montreal and Canadian Stock Exchanges; Monthly Review, Toronto Stock Exchange.



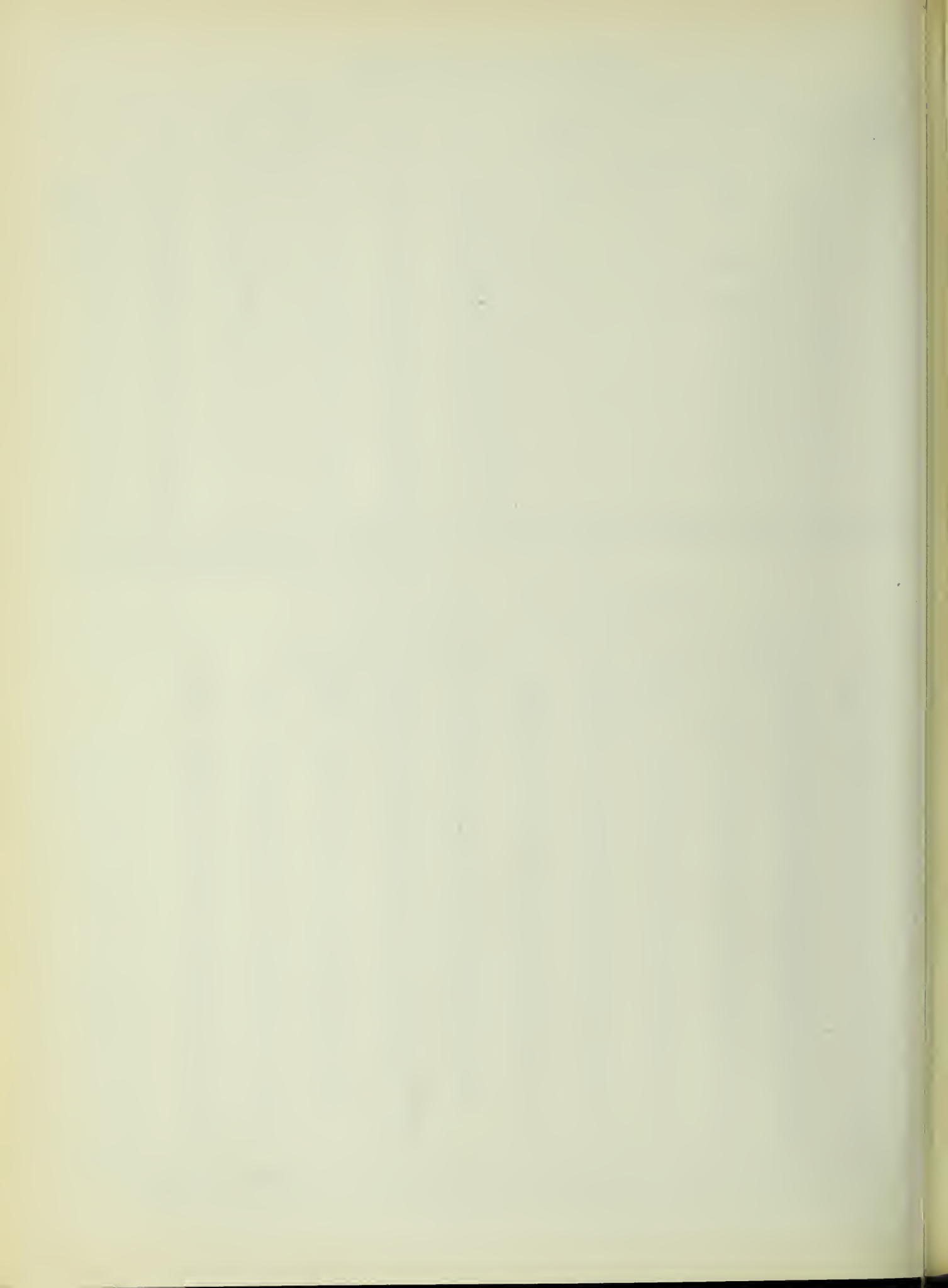

LIST OF STATISTICAL TABLES

INTRODUCTION		CONSTRUCTION	
1 Selected Economic Indicators: Canada.....	1	36 New Residential Construction.....	44
2 Significant Statistics of United Kingdom.....	2	37 Value of Building Permits:	
3 Significant Statistics of United States.....	3	By Municipalities.....	44
4 Population Statistics.....	4	By Provinces and Types.....	45
5 National Accounts: Income and Expenditure....	6	38 Building Materials: Production, Imports and	
6 Industrial Production: Volume Indexes.....	9	Sales.....	46
LABOUR		FOOD AND AGRICULTURE	
7 Canadian Labour Force.....	12	39 Production and Acreage of Principal Field Crops.	
8 Canadian Labour Income.....	13	See April 1951 issue, page 82.	
9 Employment and Earnings: By Industries.....	13	40 Farm Cash Income.....	47
10 Employment and Earnings: By Provinces.....	17	41 Grain Supply and Disposition—See April 1951	
11 Employment and Earnings: By Cities.....	18	issue, page 85.	
12 Average Hourly Earnings.....	20	42A Inspected Slaughtering of Live Stock and Cold	
13 Average Hours Worked per Week.....	21	Storage Holdings of Meat and Poultry.....	48
14 Percentage of Women in Reporting Establish-		42B Prices and Price Ratios: Live Stock and Live-	
ments: By Industries.....	22	Stock Feeds.....	48
15 Unemployment Insurance.....	23	42C Exports of Grains and Live-Stock Products.....	49
16 Time Lost in Labour Disputes.....	23	43 Milk and Milk Products: Production, Stocks and	
		Sales.....	49
		44 Fish: Landings, Exports and Stocks.....	50
		45 Manufactured Food: Production.....	50
		: Sugar: Production, Sales	
		and Stocks.....	51
PRICES		DOMESTIC TRADE	
17 Retail Price Indexes.....	24	46 Value of Retail Trade.....	52
18 Wholesale Price Indexes: Component Material		47 Retail Sales and Stocks.....	53
Classification.....	25	48A Retail Credit.....	54
19 Selected Price Indexes.....	28	48B Consumer Credit Outstanding.....	55
		49 Value of Wholesale Trade.....	55
FUEL AND POWER		EXTERNAL TRADE	
20 Electric Power: Production, Exports and Con-		50 Merchandise Exports: By Commodities.....	56
sumption.....	28	51 Merchandise Imports: By Commodities.....	58
: Consumption by Provinces.....	29	52 Merchandise Exports and Imports: By Areas....	60
21 Coal and Coke.....	29	53 The Canadian Balance of International Payments	61
22 Petroleum and Gas.....	30	TRANSPORTATION	
23 Refined Petroleum Products.....	30	54 Shipping and Aviation.....	61
		55 Carloadings of Revenue Freight on Canadian	
		Railways.....	62
		56 Operating Statistics of Canadian Railways.....	63
MINING		FINANCE	
24 Metals.....	31	57 Bank of Canada: Assets and Liabilities.....	64
25 Non-Metallic Minerals.....	32	58 Canadian Chartered Banks: Assets and Liabilities	65
		59 Canadian Dollar Currency and Active Bank	
		Deposits.....	66
		60 Federal Government Budgetary Revenues and	
		Expenditures.....	67
		61 Cheques Cashed in Clearing House Centres.....	69
		62A Life Insurance: Sales.....	69
		62B : Benefit Payments.....	70
		63 Bond Issues and Retirements.....	70
		64 Index Numbers of Security Prices.....	71
		65 Corporation Profits Before Taxes.....	71
		66 Commercial Failures.....	72
		67 Miscellaneous Financial Statistics.....	72
MANUFACTURING			
26 Manufacturing Inventories, Shipments and			
Orders.....	33		
27 Tobacco and Beverages.....	36		
28 Rubber: Production, Consumption and Stocks..			
: Tires and Footwear.....	37		
29 Leather: Hides and Skins and Production of			
Finished Leather.....	37		
: Production of Boots and Shoes.....	38		
30 Primary Textiles.....	38		
31 Production of Factory Clothing.....	39		
32 Wood and Paper Products.....	40		
33A Primary Iron and Steel Shapes: Shipments to			
Industries.....	41		
33B Primary Iron and Steel.....	42		
34 Motor Vehicles: Production and Sales.....	42		
35A Refrigerators and Washing Machines.....	43		
35B Radio and Television Receiving Sets.....	43		

NOTE: Symbols used: Throughout the Review (...) means "not available"; (—) means "nil" or "less than can be shown with number of digits used"; (P) signifies "preliminary" and (r) indicates "revised". In some cases the annual data for 1954 and 1955 are provisional.

UN
ONTARIO

Canadian Statistical Review 31.



CANADIAN

STATISTICAL REVIEW

MARCH 1957

VOLUME XXXII NUMBER 3

DOMINION BUREAU OF STATISTICS, OTTAWA, CANADA

CANADIAN STATISTICAL REVIEW

MARCH 1957

Contents:

Current Economic Conditions.....	Page i
Seasonally Adjusted Economic Indicators.....	Page vi
Statistical Tables.....	Page 1
List of Statistical Tables.....	Inside Back Cover

*Published by Authority
of the Rt. Hon. C. D. Howe
Minister of Trade & Commerce*

Annual Subscription: \$3.00
Single copies: 35c. each

Subscription orders should be sent to the Queen's Printer, Ottawa,
Ontario, and remittances made payable to the
Receiver General of Canada.

2101-501-37

TRENDS IN ECONOMIC ACTIVITY – CANADA AND THE UNITED STATES

The purpose of this article is to bring up to date an earlier article, published in the Canadian Statistical Review of July 1954, comparing economic developments in Canada and the United States in the post-war period.¹ In that article, published when both countries were in the midst of a minor recession, it was pointed out that in terms of broad aggregates developments had been similar, the differences being those of timing and magnitude rather than direction. The reasons for this similarity may perhaps be recapitulated here: the close links between the two countries, especially through the medium of trade, the similarity in structure, although the much greater relative importance of foreign trade in the Canadian economy has always to be borne in mind, the broadly similar responses to international pres-

ures, and – by no means least in importance – the same internal stimuli in the form of accumulated needs backed by accumulated savings.

Nearly three years later the differences in timing between economic developments in Canada and the U.S. appear to be more in the movement of components rather than of aggregates and the differences in magnitude are now more striking. The gap between the rates of growth in real output, which had been considerably higher in Canada, has widened perceptibly in the past two years. Investment in durable assets had been a higher proportion of G.N.P. in Canada than in the U.S.; this disparity is now accentuated. The rate of increase in real wages had been higher in Canada than in the U.S. but since 1953 real wages have shown the same advance in both countries. The pattern of recovery from recession, with the strategic role of consumer expenditure and a closely related sector – housing –, was the same in the two countries. With the accumulating effects of resource development, in the past year investment was a more dynamic factor in Canada than in the U.S. and indications are that it will continue to be in the current year.

1. In making comparisons between the two countries a number of technical difficulties arise which make such comparisons only approximate at best. Series regarded for these purposes as the same, can display differences because of the coverage, weighting or base periods used. Also, for purposes of comparison, many of the series have been converted mechanically to a common base period, a procedure which can cause distortion. As a result it should be borne in mind that comparisons are sometimes imprecise.

Canada – United States Post-War Growth

		1946	1953	1954	1955	1956	% Change 1953 1946	% Change 1956 1953
Gross National Product at Market Prices (billions of dollars)	Can.	12.0	24.5	24.3	26.9	29.9	+ 104	+ 22
	U.S.	209.2	363.2	360.7	390.9	412.4	+ 74	+ 14
Gross National Product Constant Dollars ¹ (billions of dollars)	Can.	15.1	20.3	19.9	21.6	23.2	+ 34	+ 14
	U.S.	233.8	305.3	300.8	322.4	330.3	+ 31	+ 8
Industrial Production (1947-49=100) ²	Can.	88	128	126	137	146	+ 46	+ 14
	U.S.	90	134	125	139	143	+ 49	+ 7
Employed Persons (millions)	Can.	4.7	5.2	5.2	5.3	5.5	+ 11	+ 6
	U.S.	55.3	62.2	61.2	63.2	65.0	+ 12	+ 5
Population (millions)	Can.	12.3	14.8	15.3	15.7	16.1	+ 20	+ 9
	U.S.	141.4	159.6	162.4	165.3	168.1	+ 13	+ 5
Real Wages ³ (1953=100)	Can.	76.8	100.0	103.1	105.8	108.5	+ 30	+ 9
	U.S.	84.5	100.0	102.0	106.1	110.1	+ 18	+ 10

1. Canada (1949\$), U.S. (1947\$).

2. Mechanically converted to a common base.

3. Based on average hourly earnings in manufacturing.

Recession and Recovery

The recession of 1953-54 lasted somewhat longer and was somewhat more severe in the United States than in Canada. In the United States, the down-turn began in the third quarter of 1953 and recovery in total output was not recorded until the fourth quarter of 1954, the decline in gross national product being 3 per cent. In Canada real output fell in the first quarter of 1954 and was restored by the fourth. Since in 1954 crop production in Canada was well below the near record of the previous year, the movements

of the indices of industrial production are probably a better indicator of the duration and extent of the recession in the two countries. The U.S. index at its post-war peak of 134 (1947-49 = 100) in the second quarter of 1953, fell to 124 in the third quarter of 1954 on a seasonally adjusted basis, a drop of nearly 8 per cent. The Canadian index fell from 250.3 (1935-39 = 100) in the second quarter of 1953 to 241.2 in the second quarter of 1954, a drop of only 4 per cent.

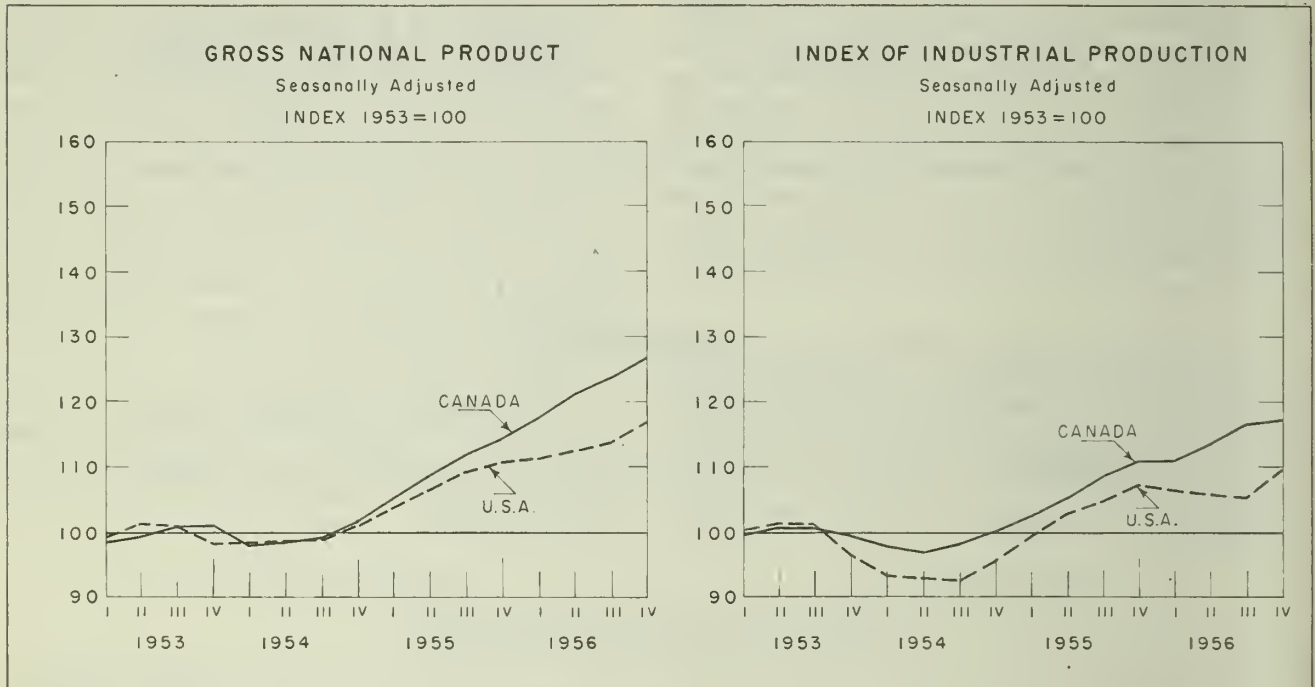

Recessionary influences in North America had their origin in two distinct but related developments - namely the fall in defence expenditures in the United States following the truce in Korea and the shift from accumulation to liquidation of business inventories. In the United States, where falling defence expenditure was the main contracting element, national security outlays fell continuously from their peak of \$53.3 billion (seasonally adjusted at annual rates) in the second quarter of 1953 to \$40.1 billion in the last quarter of 1954 and thereafter stabilized at the lower level. For 1954 as a whole national security expenditures were \$43.0 billion, compared with \$51.5 billion in 1953. The rate of investment in business inventories began to fall sharply in the summer of 1953, giving way in the fourth quarter to substantial liquidation which continued during the first three quarters of 1954. Accumulation on a very modest scale was resumed in the last quarter of that year. The quarterly movements in business inventories correspond very closely with the trend of gross national product.

In Canada, where the decline in defence expenditures was less important, being only 9 per cent between 1953 and 1954 as compared with about twice that rate in the U.S., the major downward influence was the movement of business inventories. Liquidation on a substantial scale took place in the two mid quarters of 1954, and continued at a much lower rate in the fourth quarter.

In both countries, business expenditures for plant and equipment were lower in 1954, the decline in Canada, the first to be recorded in the post-war period, being more pronounced than in the U.S. In the U.S. the reduction in purchases of machinery and equipment was less marked than in Canada and was partially offset by higher outlays on non-residential construction.

The pattern of recovery was essentially the same in both countries. A rise in consumer expenditure was of paramount importance in checking the decline

in activity and preparing the way for renewed expansion. The sharp advance in housing contributed to the same result. Elements of strength were also present in the trend of government outlays other than defence and in the external sector.

A decline in the rate of saving and a slight increase in personal incomes from 1953 to 1954 provided the basis for a significant advance in consumer spending. Personal incomes rose in spite of the fall in national income for reasons common to both countries: dividends were maintained (Canada) or increased (the U.S.) in the face of a sharp reduc-

tion in profits while Government transfer payments (chiefly unemployment insurance benefits) were higher. Higher wage rates helped to sustain labour income in the face of declining employment. In this situation personal incomes were fractionally higher and consumer expenditure rose by 5 per cent in Canada and 3 per cent in the U.S. In both countries, higher purchases of non-durables and services account for the increase, purchases of durables being about the same in the U.S. and appreciably lower in Canada; purchases of automobiles were considerably lower - 12 per cent in Canada and 5 per cent in the U.S.

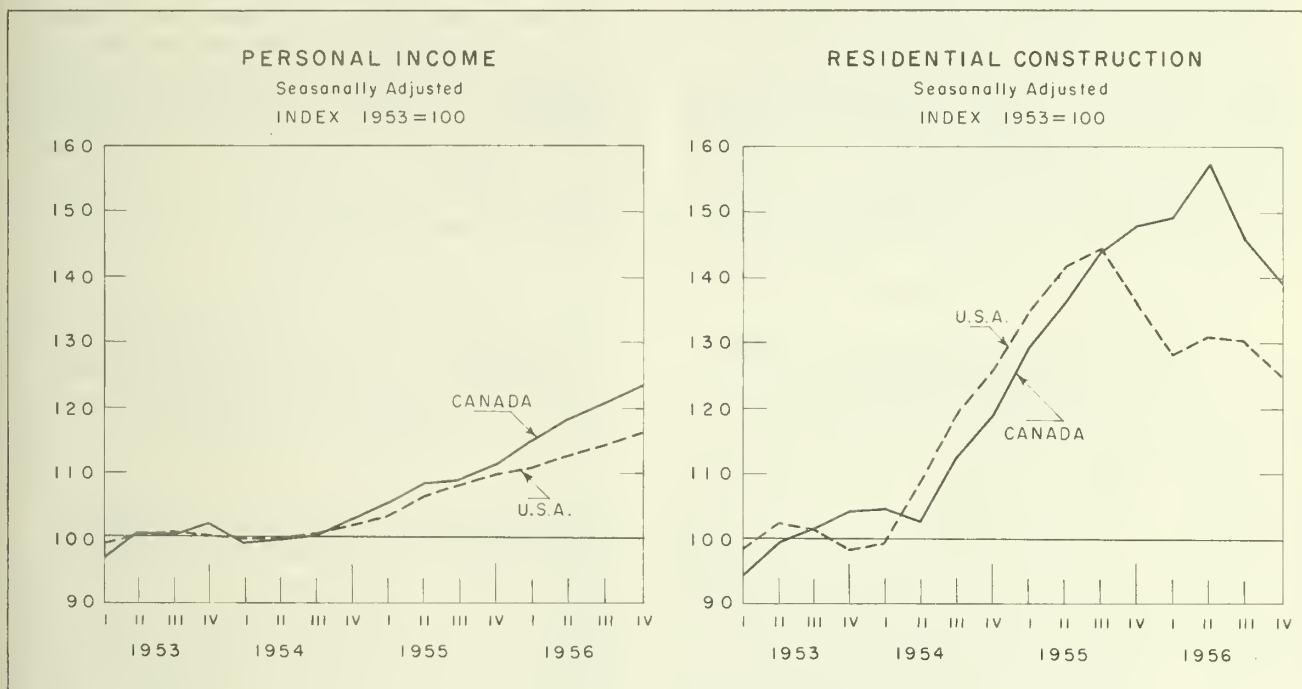

In both countries, housing activity rose steadily throughout 1954, making gains in this sector of 13 per cent in the U.S. and 10 per cent in Canada. Legislation augmenting the flow of funds to mortgage markets and liberalizing the terms of mortgage credit were important in supporting the advance in housing.

Continued vigorous expansion in Europe in the face of recession in North America had important implications for the course of recovery in that it supported markets for raw materials and contributed a stabilizing influence to prices, thereby reducing the incentive to liquidate inventories. With the value of U.S. merchandise exports higher by 4 per cent and of merchandise imports lower by 6 per cent, international transactions were tending to support the demands on domestic production. While the value of Canada's merchandise exports fell by 5 per cent, the drop is more than accounted for by lower sales of grain in a situation of decidedly improved world supply. Exports to the U.S. fell by 4 per cent. With imports falling more than twice as much as exports,

a larger share of demand was met out of domestic resources.

The gathering strength of expansionary forces as the year ended is apparent from monthly indicators. By December 1954 the index of industrial production in Canada was only fractionally below its previous peak while in the U.S. it had moved half way back to the peak. Non-agricultural employment was rising in the closing months of the year and sales of durables, especially automobiles, were turning sharply higher.

The Expansionary Phase

As expansion gathered momentum the difference in rates of change between the two countries became more pronounced. In 1955 Gross National Product in Canada rose 11 per cent above 1954 and 9 per cent above the peak quarter of 1953; the corresponding figures for the U.S. are 8 per cent and 6 per cent. Measured in terms of employment the advance was 3 per cent in both countries.

In both countries, consumer expenditure, in rising 7-8 per cent, made the major contribution to the increase in gross national product. The rise in purchases of durables, 13 per cent in Canada and 21 per cent in the U.S. is particularly striking. While the most substantial gains were in purchases of automobiles (25 per cent in Canada and 37 per cent in the U.S.) there were decidedly larger purchases of furniture and appliances, probably related in part to the high level of housebuilding. The fact that in the U.S. the advance in expenditure in consumer durables accounted for 1/5th of the increase in G.N.P. testifies to the strategic role of this sector of the economy.

The rise in consumer expenditure was based on advances in personal income of 8 per cent in Canada and 7 per cent in the United States, largely the result of gains in employment in conjunction with a continuing advance in wage rates. It was associated with an increase in consumer credit outstanding in both countries and in the U.S. with a fall in the rate of saving out of disposable income.

The increase in outlays for housing was on about the same scale in the two countries (23 per cent in

the U.S. and 27 per cent in Canada). However, in Canada, housing continued to be an expansionary influence throughout the year, but in the U.S. the liberal credit terms which had encouraged the upsurge beginning early in 1954 were progressively modified in the latter half of 1955 and by the last quarter outlays on housing were falling steadily. The two components, consumer durables and housing, together contributed one-third of the increase in G.N.P. in the U.S. and about one-fifth in Canada.

The improvement in market prospects and the sharp upturn in profits prompted a new surge in capital expansion, bringing outlays on plant and equipment close to their 1953 peak. While the rate of increase from 1954 to 1955 was about the same in the two countries (8 per cent) the upswing during the course of the year was more pronounced in Canada than in the U.S. A shift from liquidation to accumulation of business inventories to support the steadily rising level of activity was a further expansionary influence. This shift was a much more important element in the increase in G.N.P. in the United States than in Canada.

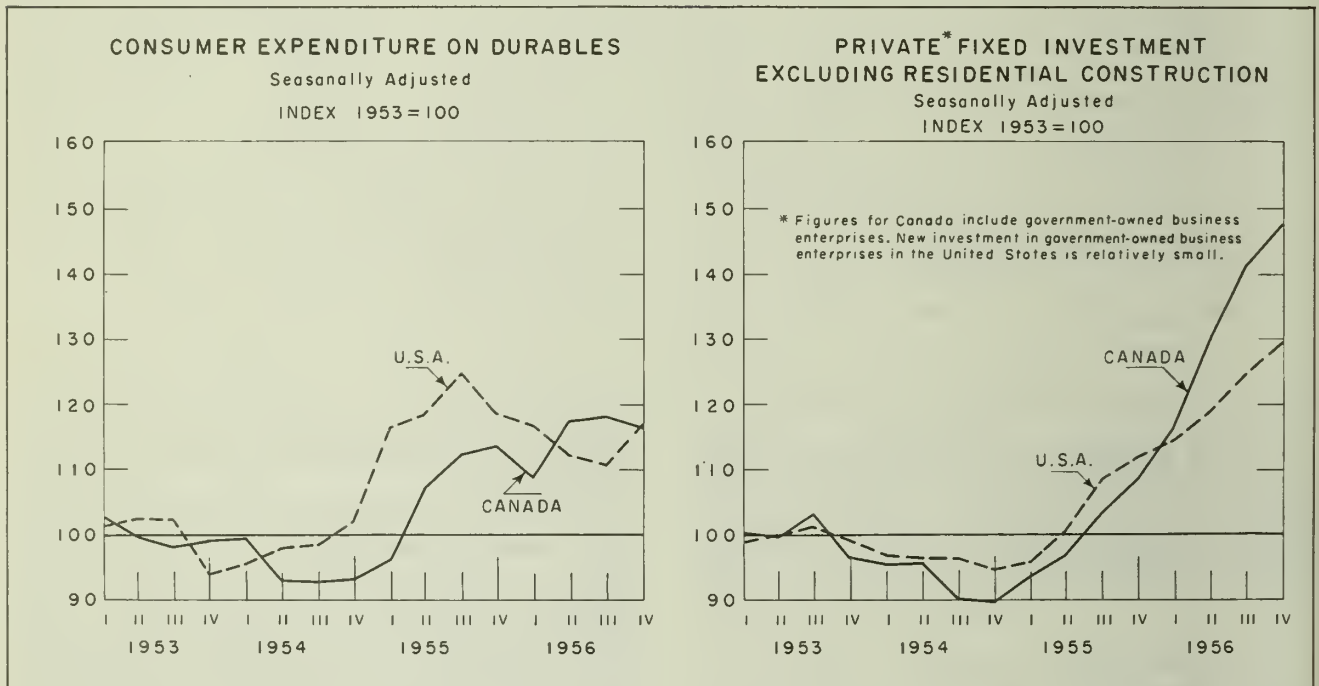

Foreign trade reflected the continued expansion in Western Europe and renewed expansion in North America. U.S. merchandise exports and imports both rose by 11 per cent. Canada's merchandise exports rose 10 per cent, but characteristically sensitive to changes in the level of activity, imports rose even more sharply, particularly in the latter part of the year, making for a decidedly larger deficit on trading account.

While the year 1955, like the two preceding years, can be described as one of relatively stable prices so far as finished goods are concerned, signs of

upward pressures began to appear in raw material markets during the course of the year. This pressure was more apparent in Canada where the index of wholesale prices rose 3 per cent between January and December. The extremely low level of unemployment, 2.7 per cent of the labour force in the second half of the year as compared with 3.4 per cent in the U.S., and the rising trend of imports with the progress of the year also suggest that demand was moving forward at a pace that pressed on domestic resources. In the U.S., the downturn in housing and in consumer durables in the fourth quarter contributed to an easing in demand and a slackening rate of increase in G.N.P.

The Investment Boom

In 1956, faced with strong domestic and foreign demand, Canada embarked on the most ambitious programme for the expansion of plant and equipment of the post-war period. With expansionary influences pervading almost every other major category of demand, Gross National Product rose 11 per cent in value and some 7 per cent in volume, a remarkable increase in view of the small margin of idle resources to be drawn into use. Business expenditures in plant and equipment were likewise a key factor in the U.S., but with a smaller rate of increase and mixed trends present in some other sectors of the economy, the increase in Gross National Product was 5 1/2 per cent in value, of which about half represents an increase in volume. Thus the growing disparity between rates of increase in Canada and the U.S. is the striking development of the past year.

With an increase of one-third in Canada and one-fifth in the U.S., business outlays for plant and equipment were of paramount importance in shaping the course of economic events for the year. For Canada they represented 17 per cent of G.N.P. compared with 14 per cent in 1955. (The Canadian investment programme in 1956 and the prospects for 1957 were described in an article in the February issue of the Canadian Statistical Review.) Outlays were rising from quarter to quarter in both countries.

In Canada, unlike the U.S., the value of residential construction was higher in 1956 than in 1955, even though starts were falling sharply, (on a seasonally adjusted basis), in the second half of the year. The year to year increase was 5 per cent, most of which represents higher prices. The declining trend in Canada, like the earlier decline in the U.S., was related to the limited supply and higher cost of mortgage funds and possibly also to more selective demand following the high rates of building in the two previous years. Residential construction in the U.S. was lower by 8 per cent in value and 13 per cent in volume.

Personal incomes again rose more in Canada than in the U.S., - 10 per cent as compared with 6 per cent. Consumer expenditures were higher by 8 per cent and 4 1/2 per cent and in both countries spending did not keep pace with the rise in disposable income. However, the pattern of advance in the consumer sector, broadly similar in 1955, differed in 1956, the principal disparity being in respect of purchases of automobiles which were higher by 8 per cent in Canada but reduced by 15 per cent in the U.S. This decline was especially marked in the second and third quarters.

The strength of expansionary forces in Canada was particularly evident in the external sector. Mer-

chandise exports again increased in value by 10 per cent but imports rose by 21 per cent following a rise of 15 per cent in the previous year. A 50 per cent increase in sales of wheat, following three successive declines, was an important element in the rise in exports, but sales of new and traditional export products were for the most part higher, with the significant exception of lumber. Iron and steel products accounted for about two-thirds of the increase in imports and there were marked increases in imports of non-ferrous and non-metallic mineral products, reflecting the heavy demands of the investment programme and larger outlays on consumer durables. The result of these trends was a more than threefold increase in the deficit in visible trade.

The pattern of price movements in the two countries was remarkably similar. The over-all price increase was about 3 per cent, with the upward pressure more apparent in the investment goods sector. The rise in prices of machinery and equipment and in construction costs ranged from 4 to 7 per cent; export and import prices were up about 3 per cent and consumer prices about 2 per cent.

Prices have been influenced by the trend of costs as well as by the growing pressure of demand during the investment boom. Between 1953 and 1956 average hourly earnings in manufacturing in both countries rose by 11-12 per cent, which gives a rough indication of the gains in output per man-hour that would have been required to keep labour costs stable. Past experience suggests that output per man-hour does not usually improve at such a rate when an economy is operating close to capacity. That prices in Canada should have risen no more than in the U.S., despite the pace of expansion in this country, is primarily attributable to the huge addition to supply from imports, especially in the hard pressed investment goods sector. The rise in the external value of the Canadian dollar, associated with heavy capital inflow, has also been a factor.

As the year 1956 ended, Gross National Product was still rising in both countries, with higher prices a somewhat more important element in the increase than in previous quarters. Business expenditures for plant and equipment continued to rise and in the U.S. were expected to remain at about the same level in the first quarter of 1957. In Canada, the annual survey of investment intentions for 1957 indicated a moderate increase in outlays over the most recently recorded rates. In both countries, housing was declining in the last quarter of the year. While in Canada the rates of increase in Gross National Product remained fairly even throughout the year, in the U.S., with readjustments taking place between individual industries, the pattern was one of accelerating advance from quarter to quarter.

INDUSTRIAL PRODUCTION

The index of industrial production again declined fractionally in January with small decreases in major components except power output, which recovered moderately.

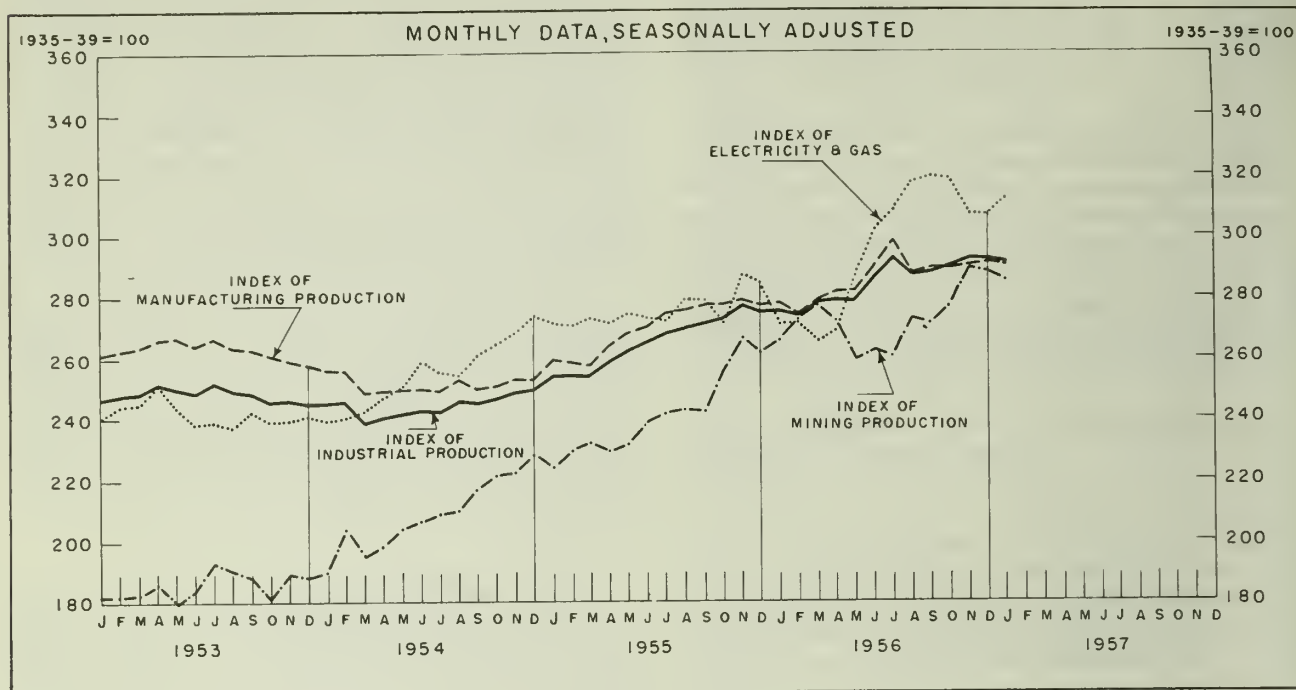

PRODUCTION

ADJUSTED FOR SEASONAL VARIATION

	Gross National Product at Market Prices		Total Industrial Production	Mining Production	Manufacturing Production			Foods and Beverages ⁽⁴⁾	Tobacco and Products ⁽⁴⁾	Rubber Products ⁽⁴⁾	Leather Products ⁽⁴⁾	Textiles Except Clothing
	Total ⁽²⁾	Non-farm ⁽²⁾⁽³⁾			Total	Durables	Non-durables					
	Million dollars				Volume Indexes 1935-39=100							
1954 ⁽¹⁾	24,317	23,170	244.6	209.7	251.4	297.7	221.7	226.6	279.3	252.6	128.6	161.0
1955 ⁽¹⁾	26,769	25,365	265.8	242.0	270.1	324.8	235.2	237.0	303.3	296.3	136.7	185.3
1954 J	24,372	23,292	242.9	209.0	249.2	294.3	220.3	226.1	281.7	249.2	130.9	165.1
A			246.0	210.3	253.0	296.5	225.2					173.5
S			244.9	217.2	249.4	289.5	223.7					169.2
O			246.8	221.2	250.8	292.3	224.2					167.9
1954 N	24,800	23,620	249.1	222.6	253.1	300.3	222.9	225.2	287.7	252.5	123.8	163.1
D			250.4	228.3	252.9	300.3	222.6					176.4
1955 J			254.5	223.7	259.6	304.9	230.7					175.3
F			254.7	230.2	258.5	307.3	227.3					178.6
1955 M	25,488	24,160	254.6	232.1	257.7	309.9	224.4	231.5	294.5	278.0	130.2	182.8
A			259.0	229.4	264.2	318.5	229.5					185.1
M			262.8	231.8	268.4	319.1	236.0					186.6
J			265.6	239.0	270.7	323.6	236.9					194.9
1955 J	27,320	25,924	268.9	241.5	274.6	331.3	238.4	244.1	300.6	296.3	138.3	189.6
A			270.4	242.9	275.5	333.3	238.6					194.7
S			271.8	242.3	277.6	335.6	240.6					178.6
O			273.6	256.3	277.6	339.5	238.0					180.0
1955 N	27,640	26,224	277.8	266.4	279.3	342.4	239.0	231.6	314.1	324.2	147.1	188.0
D			275.2	261.7	277.3	333.2	241.6					192.4
1956 J			275.5	265.6	278.1	326.9	247.0					184.0
F			274.1	272.8	274.6	328.8	240.0					182.7
1956 M	28,632	27,060	278.1	277.1	279.7	336.6	243.3	242.9	316.8	298.3	149.9	193.4
A			278.9	272.0	281.4	343.4	241.7					180.4
M			278.4	259.3	281.8	344.3	241.9					178.2
J			286.5	262.9	290.1	356.5	247.7					196.2
1956 J	29,476	27,868	292.9	260.1	298.5	370.6	252.5	244.1	318.3	316.7	144.6	178.2
A			287.4	273.0	287.6	354.1	245.1					176.7
S			288.7	271.2	289.5	351.1	250.2					177.0
O			289.6	277.1 ^r	289.4	357.0	246.5					173.9
1956 N	29,984	28,396	292.0 ^r	290.3	290.8 ^r	363.1	244.6	241.1 ^r	341.8	330.0	149.6 ^r	178.8
D			291.8 ^r	288.3 ^r	291.1 ^r	352.9	251.7					187.9
1957 J			290.5	285.5	289.4	348.6	251.6					181.5

⁽¹⁾Averages or totals of unadjusted data. ⁽²⁾Seasonally adjusted at annual rates. ⁽³⁾Gross National Product at market prices excluding accrued net income farm operators from farm production. ⁽⁴⁾Seasonally adjusted quarterly averages of monthly data.

MANUFACTURING PRODUCTION

Seasonally adjusted manufacturing production declined in January as a result of the small reduction in durable goods output.

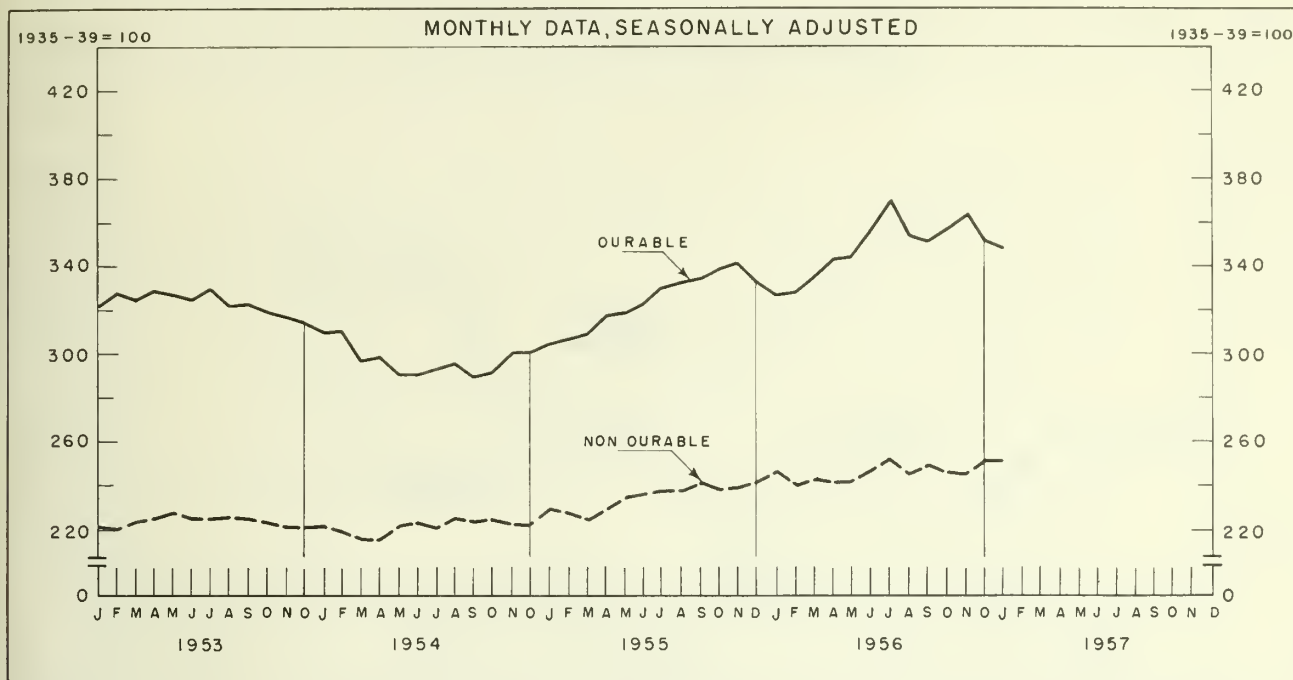

PRODUCTION—concluded

ADJUSTED FOR SEASONAL VARIATION

	Clothing (Textile and Fur)	Paper Products (2)	Printing Publishing and Allied Industries (2)	Products of Petroleum and Coal (2)	Chemicals and Allied Industries (2)	Wood Products (2)	Iron and Steel Products	Transportation Equipment	Non-ferrous Metal Products (2)	Electrical Apparatus and Supplies	Non-Metallic Mineral Products (2)	Electricity and Gas										
Volume Indexes 1935-39=100																						
1954 ⁽¹⁾	145.4	254.4	214.8	336.9	285.0	230.3	251.8	354.9	246.7	477.8	409.5	254.6										
1955 ⁽¹⁾	149.0	267.7	219.5	385.4	291.8	255.1	287.3	350.7	270.9	535.2	471.5	275.7										
1954	J	139.7	258.4	217.3	335.7	282.7	233.0	252.9	332.9	245.8	426.5	255.6										
A	146.0	258.4											217.3	335.7	282.7	233.0	252.9	332.9	245.8	426.5	255.6	
S	145.1	258.4											217.3	335.7	282.7	233.0	252.9	332.9	245.8	426.5	255.6	
O	145.8	258.4											217.3	335.7	282.7	233.0	252.9	332.9	245.8	426.5	255.6	
1954	N	146.9	255.7	219.1	340.9	283.8	240.3	241.4	327.7	265.6	506.7	268.0										
D	145.9	255.7											219.1	340.9	283.8	240.3	241.4	327.7	265.6	506.7	268.0	
1955	J	145.6											259.4	215.5	362.2	285.8	254.8	251.7	323.4	271.1	491.7	271.3
F	145.5	259.4																				
M	143.9	259.4	215.5	362.2	285.8	254.8	251.7	323.4	271.1	491.7	271.3											
A	143.1	259.4	215.5	362.2	285.8	254.8	251.7	323.4	271.1	491.7	271.3											
1955	M	142.6	265.8	219.1	385.5	292.9	250.3	284.8	380.9	270.1	504.2	275.0										
J	146.5	265.8											219.1	385.5	292.9	250.3	284.8	380.9	270.1	504.2	275.0	
1955	J	144.2											271.4	219.7	396.1	290.4	254.5	271.2	371.6	270.1	505.4	271.9
A	151.8	271.4																				
S	152.2	271.4	219.7	396.1	290.4	254.5	271.2	371.6	270.1	505.4	271.9											
O	154.4	271.4	219.7	396.1	290.4	254.5	271.2	371.6	270.1	505.4	271.9											
1955	N	159.3	274.4	223.7	396.8	297.9	261.2	313.6	330.1	271.2	614.5	271.8										
D	158.8	274.4											223.7	396.8	297.9	261.2	313.6	330.1	271.2	614.5	271.8	
1956	J	160.8											281.5	231.0	422.2	298.9	262.2	317.7	317.1	255.9	523.4	271.5
F	158.7	281.5																				
M	152.6	281.5	231.0	422.2	298.9	262.2	317.7	317.1	255.9	523.4	271.5											
A	155.2	281.5	231.0	422.2	298.9	262.2	317.7	317.1	255.9	523.4	271.5											
1956	M	155.8	276.8	235.2	412.9	303.3	254.1	316.0	398.2	276.4	561.6	269.0										
J	155.3	276.8											235.2	412.9	303.3	254.1	316.0	398.2	276.4	561.6	269.0	
1956	J	153.6											284.6	243.5	465.8	299.3	257.1 ^r	338.5	396.6	306.9	582.8	308.3
A	158.7	284.6																				
S	153.2	284.6	243.5	465.8	299.3	257.1 ^r	338.5	396.6	306.9	582.8	308.3											
O	155.5	284.6	243.5	465.8	299.3	257.1 ^r	338.5	396.6	306.9	582.8	308.3											
1956	N	158.0 ^r	276.2 ^r	238.0	466.2 ^r	301.4 ^r	253.1	338.5 ^r	437.7 ^r	303.5 ^r	516.0	530.5 ^r										
D	156.8 ^r	276.2 ^r											238.0	466.2 ^r	301.4 ^r	253.1	338.5 ^r	437.7 ^r	303.5 ^r	516.0	530.5 ^r	
1957	J	157.2											276.2 ^r	238.0	466.2 ^r	301.4 ^r	253.1	338.5 ^r	437.7 ^r	303.5 ^r	516.0	530.5 ^r
1957	J	157.2											276.2 ^r	238.0	466.2 ^r	301.4 ^r	253.1	338.5 ^r	437.7 ^r	303.5 ^r	516.0	530.5 ^r

⁽¹⁾Averages of unadjusted data.

⁽²⁾Seasonally adjusted quarterly averages of monthly data.

EMPLOYMENT

Seasonally adjusted non-agricultural employment declined moderately in January. Manufacturing employment showed little change, while employment in mining increased fractionally.

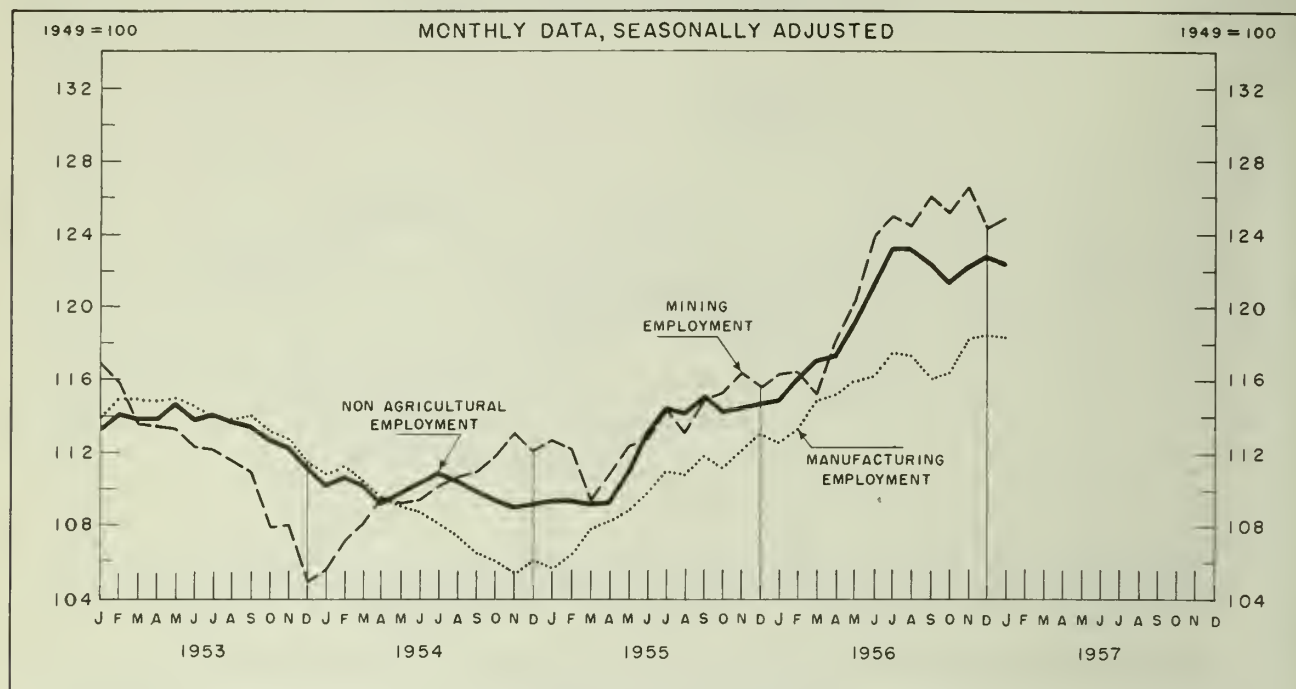

EMPLOYMENT AND LABOUR INCOME

ADJUSTED FOR SEASONAL VARIATION

	Industrial Composite Employment ⁽²⁾	Manufacturing ⁽²⁾				Construction: Buildings and Structures ⁽²⁾	Mining ⁽²⁾	Civilian Labour Force	
		Total	Durables	Non-durables				Total ⁽²⁾	Non-Agricultural ⁽³⁾
1949=100									
Thousands									
1954 ⁽¹⁾	109.9	107.7	115.0	101.4	115.8	109.8	5,426	4,546	
1955 ⁽¹⁾	112.5	109.3	116.6	102.9	117.4	113.4	5,558	4,734	
1954									
A	110.4	107.3	113.2	101.4	113.3	110.6	5,439	4,550	
S	109.9	106.5	111.4	101.5	113.9	110.9			
O	109.4	106.0	110.9	101.1	112.8	111.8			
N	109.0	105.4	109.6	101.1	111.2	113.1	5,476	4,558	
D	109.2	106.0	109.3	102.7	113.3	112.1			
1955									
J	109.4	105.7	110.9	100.4	113.8	112.7 ^r			
F	109.4	106.5	111.7	101.2	113.4	112.2	5,507	4,674	
M	109.2	107.8	114.6	101.0	111.6	109.3			
A	109.3	108.2	114.9	101.4	111.6	110.9			
M	111.1	108.9	116.0	101.7	114.4	112.4	5,543	4,688	
J	113.2	109.9	117.0	102.7	117.5	112.8			
J	114.5	111.0	118.6	103.4	119.2	114.5			
A	114.2	110.8	118.3	103.3	117.9	113.1	5,604	4,780	
S	115.2	111.9	119.0	104.8	120.9	115.1			
O	114.3	111.2	118.6	103.8	121.2	115.3			
N	114.5	112.2	119.6	104.8	122.1	116.4	5,620	4,817	
D	114.8	113.1	119.9	106.2	119.8	115.6			
1956									
J	114.9	112.6	120.9	104.3	119.9	116.4			
F	116.1	113.4	120.8	105.9	131.9	116.5	5,642	4,860	
M	117.1	114.8	124.1	105.4	133.3	115.2			
A	117.4	115.3	124.7	105.8	134.8	118.2			
M	119.1	116.0	125.9	106.0	139.1	120.5	5,670	4,870	
J	121.3	116.3	126.7	105.8	140.7	124.0			
J	123.3	117.6	128.2	106.9	141.9	125.0			
A	123.3	117.4	127.3	107.5	142.7	124.5	5,753	4,948	
S	122.4	116.1	125.3	106.9	143.3	126.1			
O	121.4	116.5	126.4	106.6	140.7	125.2			
N	122.3	118.3	129.3	107.3	144.8	126.6	5,806	5,036	
D	122.4 ^r	118.9 ^r	129.2 ^r	108.7 ^r	144.3	124.4 ^r			
1957									
J	121.7	118.0	129.6	106.4	140.2	124.9			
F							5,807	5,051	

⁽¹⁾Averages of unadjusted data. ⁽²⁾Employment indexes and average hours worked are compiled from data which relate to the last pay period of the preceding month.

⁽³⁾Middle month in each quarter.

LABOUR INCOME

Seasonally adjusted total labour income moved up again in January in spite of the fall in transportation labour income. Gains in retail and wholesale trade and non-government service groups accounted for most of this increase.

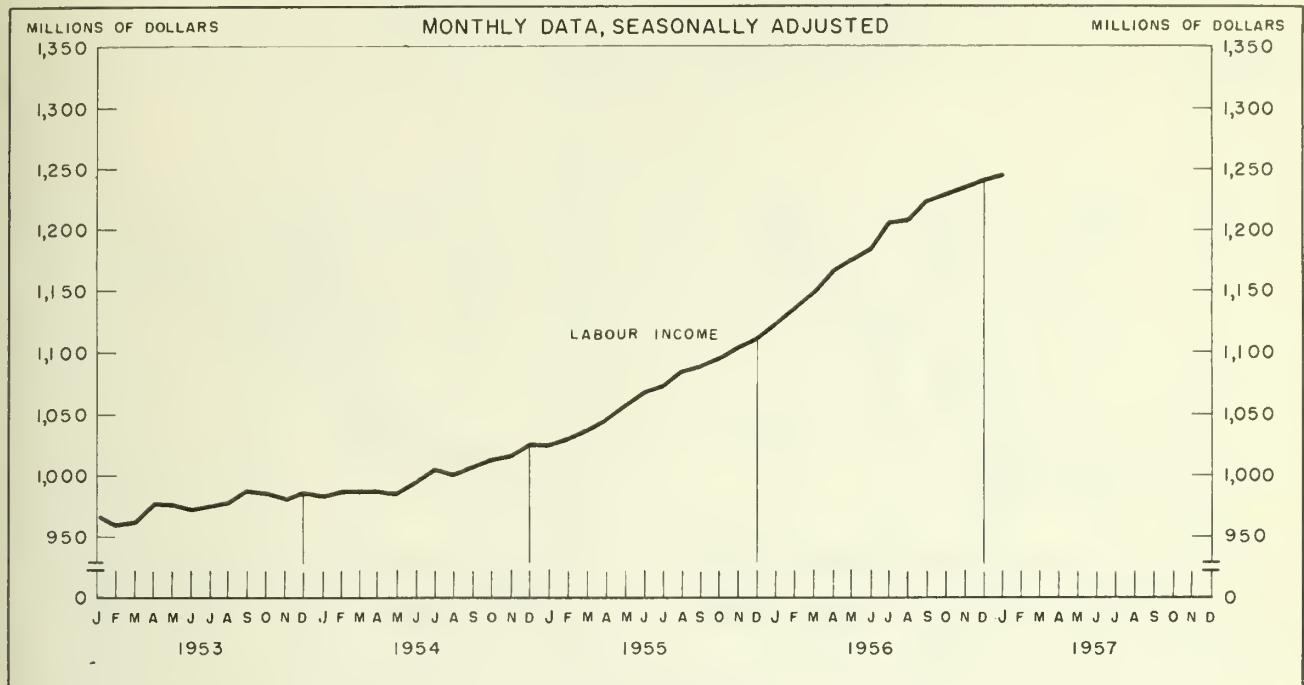

EMPLOYMENT AND LABOUR INCOME—concluded

ADJUSTED FOR SEASONAL VARIATION

	Civilian Labour Force					Average Hours Worked per Week ⁽²⁾		Total Labour Income	
	Persons with Jobs		Paid Workers Non-agricultural ⁽³⁾	Without Jobs and Seeking Work	Live Applications for Employment	Durable Goods Manufacturing	Non-durable Goods Manufacturing		
	Non-agricultural ⁽³⁾	Construction ⁽³⁾							
	Thousands							Million dollars	
1954 ⁽¹⁾	4,320	333	3,802	232	380	40.9	40.3	1,000	
1955 ⁽¹⁾	4,510	367	3,996	230	358	41.2	40.8	1,068	
1954	J			254	414	40.8	40.3	1,005 ^r	
	A	4,344	339	3,826	277	430	41.4	40.6	1,000 ^r
	S			279	414	41.1	40.6	1,007 ^r	
	O	4,326	343	3,826	264	403	41.0	40.6	1,012 ^r
1955	N			252	384	41.3	40.4	1,016 ^r	
	D			245	379	41.0	40.4	1,026 ^r	
	J			253	391	41.8	41.1	1,025 ^r	
	F	4,383	364	3,839	250	401	41.0	40.8	1,029 ^r
1956	M			263	398	41.0	40.6	1,036 ^r	
	A	4,460	359	3,955	238	380	41.0	40.5	1,044 ^r
	M			236	346	41.2	40.6	1,056 ^r	
	J	4,460	359	3,955	224	335	41.4	40.7	1,068 ^r
1957	J	4,621	374	4,120	220	331	40.9	40.9	1,072 ^r
	A			208	321	41.4	40.9	1,084 ^r	
	S	4,621	374	4,120	230	312	41.3	41.0	1,088 ^r
	O			209	317	41.4	40.8	1,095 ^r	
1956	N	4,631	382	4,115	195	305	41.5	40.9	1,103 ^r
	D			198	324	41.2	40.8	1,110 ^r	
	J			200	327	41.2	41.1	1,123 ^r	
	F	4,645	391	4,100	202	336	41.2	41.1	1,137 ^r
1957	M			193	342	41.1	40.9	1,149 ^r	
	A	4,691	419	4,177	188	310	41.0	40.3	1,166 ^r
	M			183	281	41.4	40.7	1,175 ^r	
	J	4,691	419	4,177	167	274	41.1	40.9	1,186 ^r
1957	J			150	282	41.3	41.0	1,207 ^r	
	A	4,814	416	4,309	164	279	41.5	40.8	1,208 ^r
	S			162	271	41.3	40.7	1,225 ^r	
	O	4,874	416	4,369	144	265	41.3	40.9	1,230 ^r
1957	N			163	280	41.5	40.7	1,236 ^r	
	D			175	358	41.2 ^r	40.7 ^r	1,242 ^r	
	J			212	364	40.3	39.8	1,247	
	F	4,840		4,350	212				

⁽¹⁾Averages of unadjusted data.

⁽²⁾Employment indexes and average hours worked are compiled from data which relate to the last pay period of the preceding month.

⁽³⁾Middle month in each quarter.

RETAIL TRADE

Seasonally adjusted retail trade in January fell off from the record level of the previous month. Department store sales as well as most other store sales also turned down.

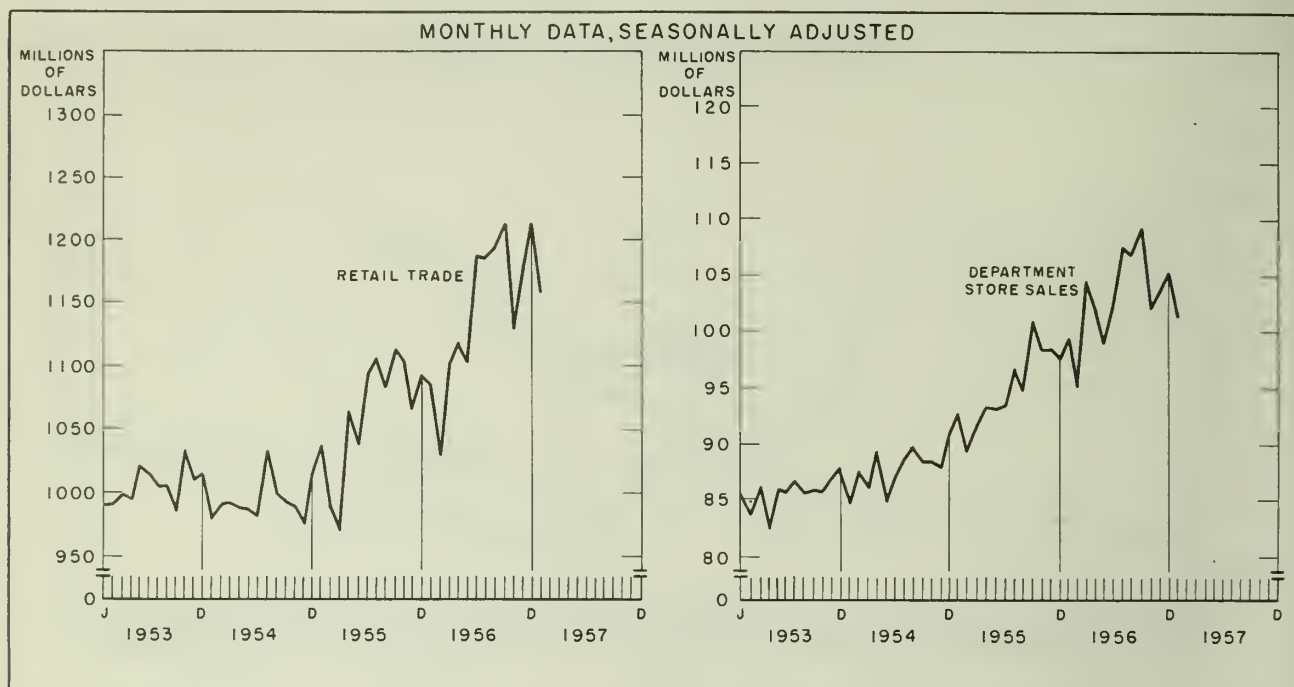

RETAIL TRADE*

ADJUSTED FOR SEASONAL VARIATION

	Retail Trade Total	Grocery and Combination Stores	General Stores	Department Stores	Variety Stores	Motor Vehicle Dealers	New Passenger Car Sales ⁽²⁾	Commercial Vehicle Sales ⁽²⁾
Million dollars								
1954 ⁽¹⁾	1,005.5	190.0	42.9	88.5	19.5	169.1	66.4	16.0
1955 ⁽¹⁾	1,072.8	201.4	44.0	95.9	20.8	195.3	85.3	19.4
1954 J	1,034.0	208.1	44.8	88.8	19.7	166.6	64.4	14.3
A	999.0	185.4	41.3	89.9	19.0	175.5	67.4	16.3
S	992.8	189.5	42.2	88.3	19.4	171.0	73.7	13.9
O	989.0	192.0	42.9	88.4	19.9	153.8	52.0	13.4
N	975.7	191.6	42.9	87.9	19.4	152.0	55.3	15.3
D	1,013.6	193.4	42.5	91.0	19.2	175.6	73.7	15.2
1955 J	1,038.5	191.2	44.9	92.9	20.2	185.9	70.5	15.0
F	989.6	193.2	42.8	89.3	19.6	156.7	66.6	13.4
M	970.2	199.3	41.5	91.6	18.3	159.1	61.5	12.1
A	1,064.4	211.7	44.9	93.1	21.9	192.6	81.7	18.3
M	1,039.1	189.0	42.6	93.0	19.7	198.6	93.5	18.4
J	1,095.5	201.0	44.3	93.2	20.2	213.9	91.3	22.7
J	1,105.6	198.5	46.8	96.9	21.1	200.9	93.6	22.4
A	1,083.7	194.2	40.6	94.8	19.8	224.2	102.7	26.9
S	1,112.0	205.9	44.7	101.1	22.2	207.0	82.7	22.2
O	1,102.1	201.3	44.0	98.3	21.6	207.1	97.2	21.1
N	1,066.3	204.9	44.3	98.3	21.2	182.6	89.0	17.6
D	1,093.4	208.2	43.8	97.5	20.6	196.8	97.1	22.2
1956 J	1,084.7	198.6	44.7	99.6	21.9	190.5	71.4	23.3
F	1,029.4	198.1	43.5	95.1	20.2	165.0	76.9	21.2
M	1,102.8	228.2	46.4	104.7	23.5	173.8	80.5	22.3
A	1,119.6	212.2	43.8	101.6	21.6	212.1	92.7	25.7
M	1,103.7	200.9	44.3	98.9	20.6	208.5	101.8	31.2
J	1,188.7	228.7	48.5	102.4	23.9	216.0	103.0	29.4
J	1,187.7	214.6	48.0	107.4	22.7	225.0	103.3	32.4
A	1,195.3	218.6	45.7	106.7	23.3	238.5	110.9	29.4
S	1,212.3	231.9	48.3	109.3	24.8	218.8	90.5	28.2
O	1,128.8	205.6	44.3	102.0	21.6	209.8	92.2	27.3
N	1,178.6	232.1	48.0	103.6	24.1	206.9	90.1	24.5
D	1,213.1	230.1	47.6	105.3	23.2	238.9	101.6	28.9
1957 J	1,159.9	218.8	45.8	101.2	22.7	234.5	116.3	33.8

⁽¹⁾Averages of unadjusted data.⁽²⁾Source: Sales of New Motor Vehicles and Motor Vehicle Financing.

*The unadjusted data for 1955 and 1956 have been revised in accordance with new bench-marks, but the adjustments have not yet been incorporated in the seasonally adjusted series.

SELECTED GROUPS IN RETAIL TRADE

Seasonally adjusted sales of new passenger cars in January rose to a new high. Both clothing store sales and furniture and appliance store sales declined.

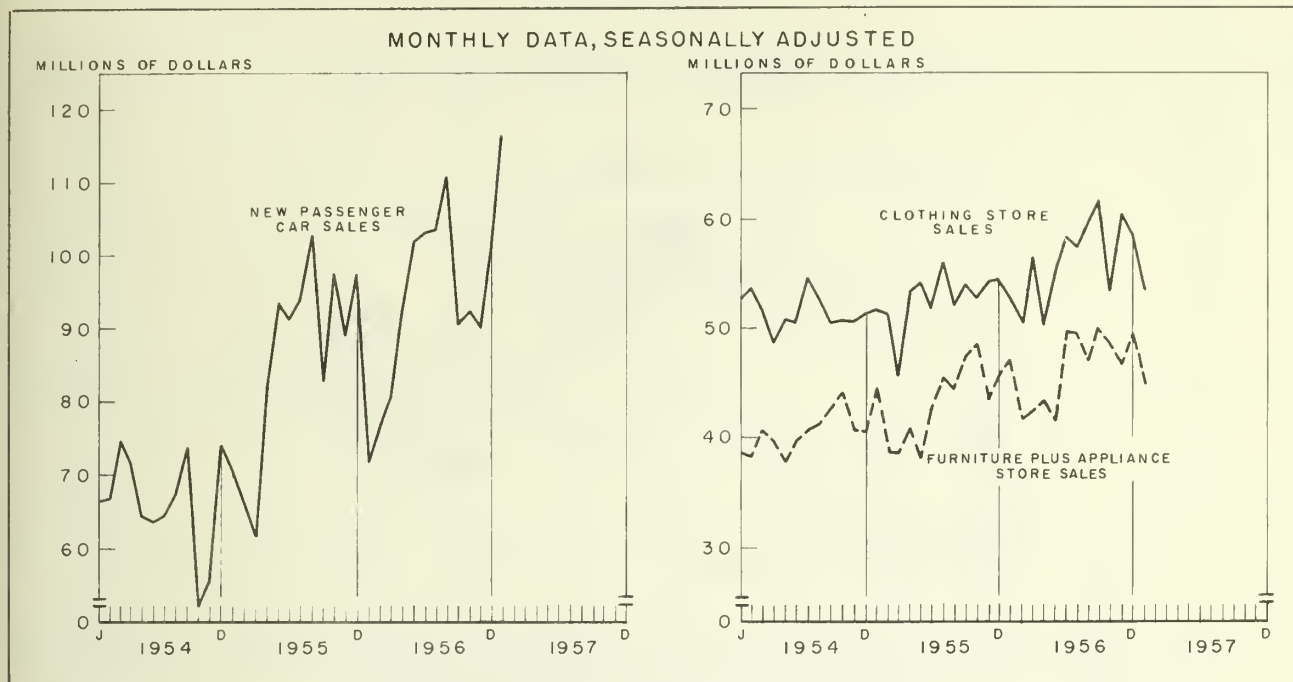

RETAIL TRADE—concluded

ADJUSTED FOR SEASONAL VARIATION

	Garages and Filling Stations	Clothing Stores ⁽²⁾	Shoe Stores	Lumber and Building Materials and Hardware	Furniture plus Radio and Appliances	Restaurants	Fuel Dealers	Drug Stores	Jewellery Stores
Million dollars									
1954 ⁽¹⁾	52.7	51.7	10.1	54.4	40.5	37.7	20.8	23.5	9.6
1955 ⁽¹⁾	54.6	53.0	10.2	57.9	43.3	37.6	22.0	23.9	10.0
1954 J	52.9	54.7	10.3	55.6	40.7	37.6	19.7	24.0	9.6
A	51.6	52.6	9.6	56.7	41.1	38.0	20.0	23.4	9.9
S	51.9	50.3	9.9	53.5	42.5	37.8	20.3	23.4	9.4
O	52.8	50.8	10.2	53.3	44.0	38.1	20.1	23.7	9.4
N	52.6	50.7	10.0	54.0	40.6	36.1	20.5	23.3	9.4
D	53.0	51.3	9.9	54.2	40.4	37.0	23.6	23.4	9.4
1955 J	54.0	51.8	9.8	57.7	44.4	37.7	21.4	23.7	9.8
F	52.9	51.3	9.7	53.2	38.8	36.4	23.7	23.1	9.7
M	51.9	45.4	8.6	49.9	38.5	35.2	23.5	22.8	9.5
A	53.1	53.3	10.6	52.8	40.9	38.2	20.2	24.0	9.6
M	54.1	54.1	9.8	58.5	38.0	38.3	17.7	23.7	9.2
J	56.0	51.9	10.0	60.7	42.6	37.8	19.0	23.6	9.7
J	56.7	56.0	10.4	58.5	45.2	38.1	17.6	24.9	10.5
A	51.9	52.0	9.7	59.8	44.3	37.0	17.0	23.7	10.3
S	56.3	54.0	10.9	61.1	47.2	38.6	20.0	24.6	12.4
O	54.8	52.7	10.7	60.0	48.3	38.4	21.1	24.0	9.2
N	54.6	54.1	10.6	56.1	43.4	35.9	24.5	23.5	9.7
D	55.2	54.2	10.1	55.5	45.6	37.0	29.6	24.3	9.6
1956 J	57.1	52.8	9.9	63.6	47.0	38.8	25.0	23.9	9.7
F	53.9	50.5	9.4	60.0	41.7	37.1	24.8	23.6	10.3
M	57.6	56.2	10.5	55.1	42.2	36.3	25.8	24.6	10.8
A	56.4	50.2	9.8	63.4	43.2	39.9	27.4	24.6	10.5
M	56.5	55.4	10.3	62.8	41.3	39.0	23.2	24.4	10.0
J	59.7	58.2	11.6	65.3	49.5	40.6	20.5	25.4	9.6
J	57.9	57.5	11.0	65.4	49.4	40.3	22.0	26.1	10.3
A	54.4	60.0	11.7	65.3	47.0	39.8	20.6	25.2	11.5
S	60.6	61.7	12.1	62.8	50.0	41.6	25.1	26.4	13.1
O	56.4	53.4	10.2	61.9	48.6	38.3	22.5	24.7	9.0
N	58.9	60.5	12.5	61.2	46.7	38.3	23.9	25.5	10.8
D	58.0	58.7	11.0	59.8	49.7	40.2	33.1	26.7	10.6
1957 J	58.0	53.4	10.2	59.4	44.7	38.1	30.2	24.3	9.7

⁽¹⁾Averages of unadjusted data.

⁽²⁾Includes "Men's Clothing", "Family Clothing", and "Women's Clothing".

EXPORTS AND IMPORTS

Seasonally adjusted exports of goods remained relatively stable in January and February. Imports in January turned up again strongly.

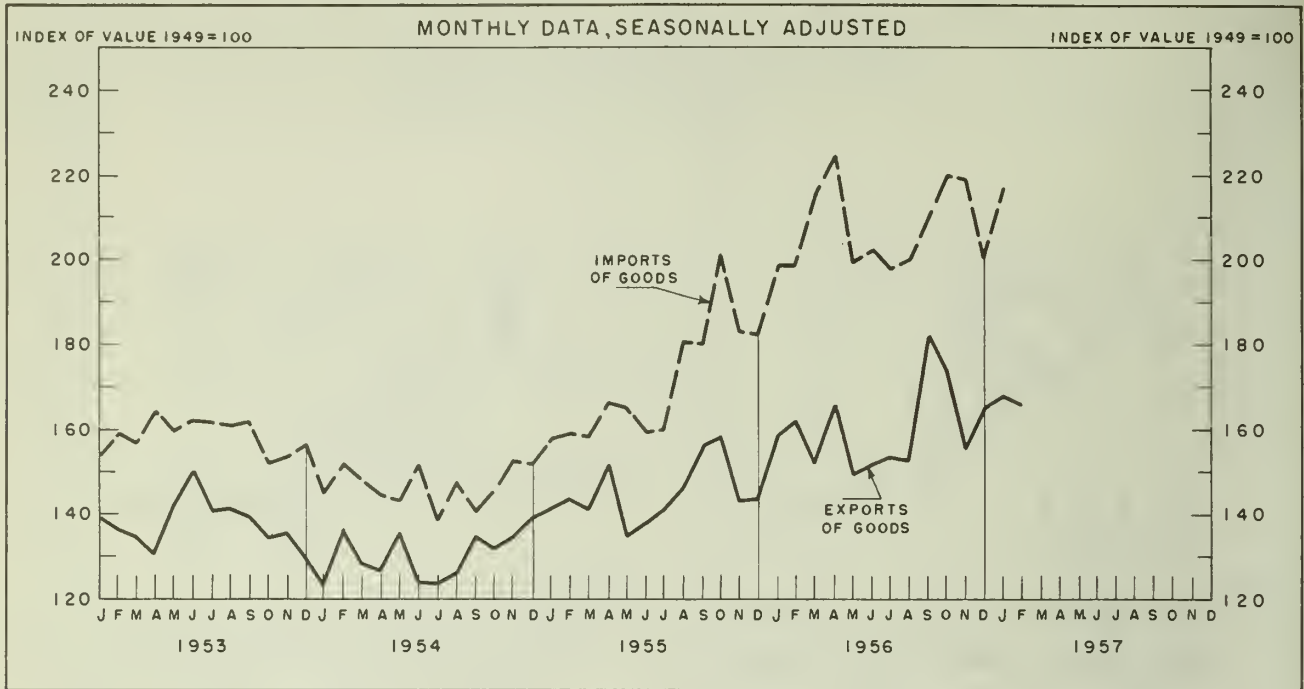

CONSTRUCTION AND MISCELLANEOUS

ADJUSTED FOR SEASONAL VARIATION

Construction

		New Residential Construction in Canada*(2)				Value of Building Permits				Personal Disposable Income (2)	Corporation Profits before Taxes (2)	Value of Domestic Exports of Goods	Value of Imports of Goods
		Total		Municipalities of 5,000 and over		Industrial (3)	Institutional and Government (3)	Residential (3)	Commercial (3)				
		Starts	Comple-tions	Starts	Comple-tions					Thousand dollars			
		Thousands											
1954	(1)	113.5	102.0	89.8	80.6	14,640	22,090	68,852	15,545	16,788	2,350	129.7	148.2
1955	(1)	138.3	127.6	97.3	93.9	16,311	25,896	80,672	21,129	18,200	2,872	143.5	170.3
1954	J	116.1	100.3	91.1	90.0	13,780	21,461	74,582	18,728	16,772	2,336	123.7	138.7
	A			84.7	79.8	12,687	21,022	74,589	20,281			127.0	147.4
	S			99.5	78.6	11,958	25,436	71,644	21,013			134.9	140.6
	O			91.7	80.0	12,397	23,922	72,447	17,811			131.3	145.8
1955	N	129.9	109.9	98.9	77.3	15,274	23,581	76,931	17,169	17,196	2,376	134.5	152.4
	D			116.4	92.9	16,236	25,382	82,257	16,448			139.2	151.8
	J			90.5	84.4	17,616	24,086	76,908	17,519			141.2	158.1
	F			87.9	92.0	15,174	24,044	72,501	16,516			143.6	159.3
1956	M	126.0	117.2	80.7	95.7	13,755	20,878	70,350	18,584	17,416	2,452	141.1	158.1
	A			89.4	90.6	13,296	27,591	76,705	21,378			151.9	166.8
	M			96.7	88.8	13,915	28,798	81,268	24,400			134.4	165.1
	J			101.4	98.0	16,532	25,402	83,505	21,830			137.9	159.2
1957	J	145.4	128.5	97.4	94.3	21,589	26,025	84,814	23,182	18,416	3,052	141.5	159.9
	A			108.6	92.9	21,528	25,552	86,298	22,682			146.7	180.7
	S			96.7	100.1	20,521	27,123	86,712	23,034			156.7	180.1
	O			97.1	92.5	16,358	24,211	81,695	21,040			158.6	201.3
1956	N	142.7	134.5	101.4	98.8	14,288	26,271	77,445	20,576	18,652	3,232	142.5	182.9
	D			103.9	96.1	15,698	28,997	79,772	31,752			143.4	182.1
	J			100.8	87.8	18,813	34,695	86,389	33,298			158.8	199.0
	F			113.0	91.1	21,160	32,754	85,443	32,825			161.8	198.7
1957	M	136.1	123.7	86.8	102.2	19,404	33,105	83,077	23,239	19,060	3,112	151.4	215.8
	A			88.9	96.1	18,525	27,583	82,545	27,111 ^r			165.8	225.0
	M			93.8	101.3	19,687	27,312	85,469	30,737 ^r			149.4	199.3
	J			93.1	103.0	19,070	24,032	84,534 ^r	32,064 ^r			161.3	202.4
1956	J	132.3	132.4	89.6	97.4	16,970 ^r	22,006 ^r	79,176 ^r	43,091 ^r	20,192	3,324	163.6	197.7
	A			85.4	96.0	15,061 ^r	22,745 ^r	73,177 ^r	28,018 ^r			162.3	200.0
	S			86.2	91.9	17,948 ^r	22,654 ^r	67,406 ^r	27,176 ^r			181.8	210.1
	O			81.0	95.0	17,326 ^r	25,097 ^r	57,817 ^r	25,286 ^r			173.2	220.0
1957	N	106.2	138.8	68.1	93.5	19,389 ^r	22,756 ^r	51,742 ^r	20,587 ^r			155.4	219.1
	D			71.1	87.9							165.6	200.2
1957	J			43.3	93.1							168.1	217.0 ^p
	F			48.6	95.8							166.1	

(1)Averages or totals of unadjusted data.

(2)Seasonally adjusted at annual rates.

(3)Three-term moving average of seasonally adjusted data.

*Seasonal adjustment computed by Central Mortgage and Housing Corporation.

HOUSING STARTS AND COMPLETIONS

Seasonally adjusted housing starts in February increased slightly from the low level of the previous month. Housing completions again remained relatively stable.

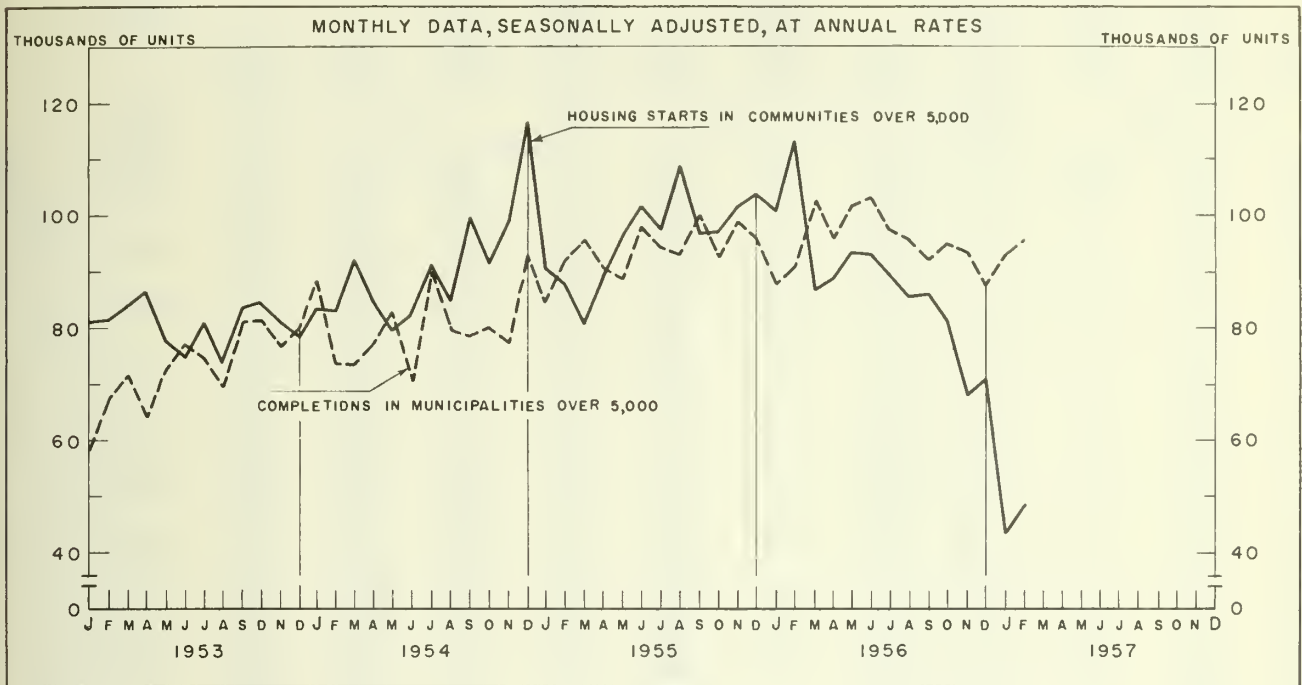

PERSONAL DISPOSABLE INCOME AND CORPORATION PROFITS

Personal disposable income continued to move upward in the third quarter. Corporation profits have risen since the first quarter of 1956, but at a slower rate than that of 1955.

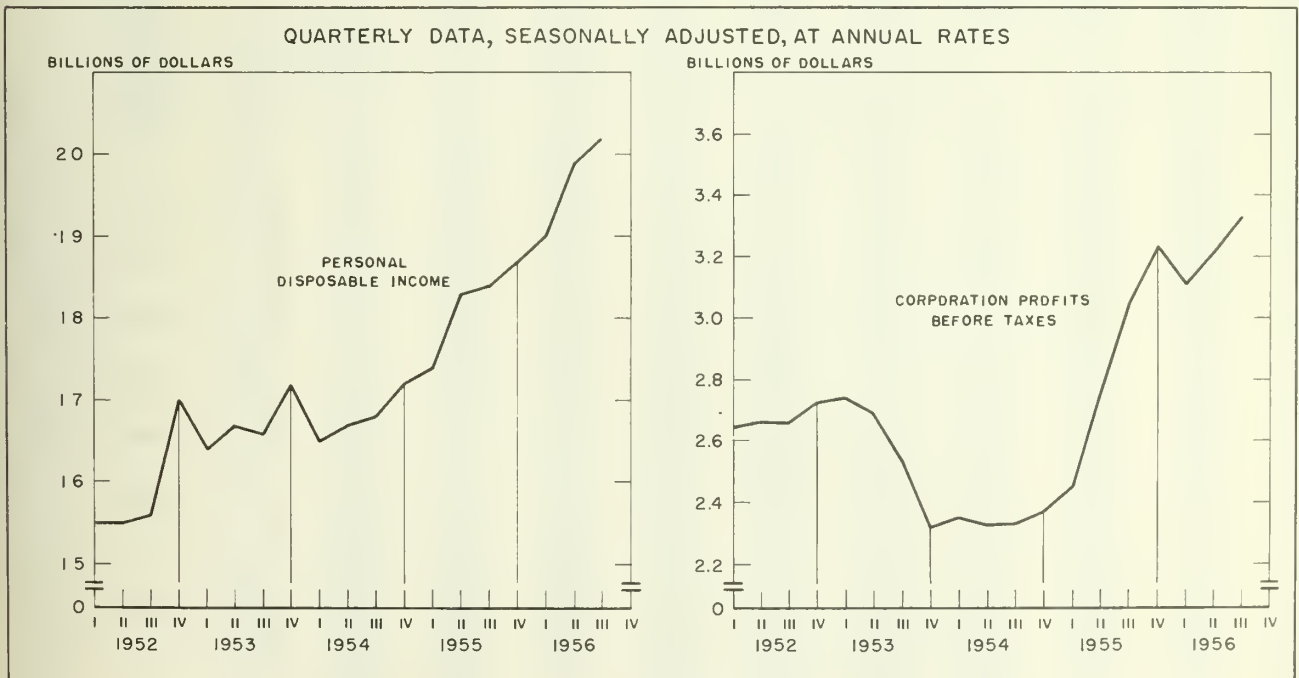

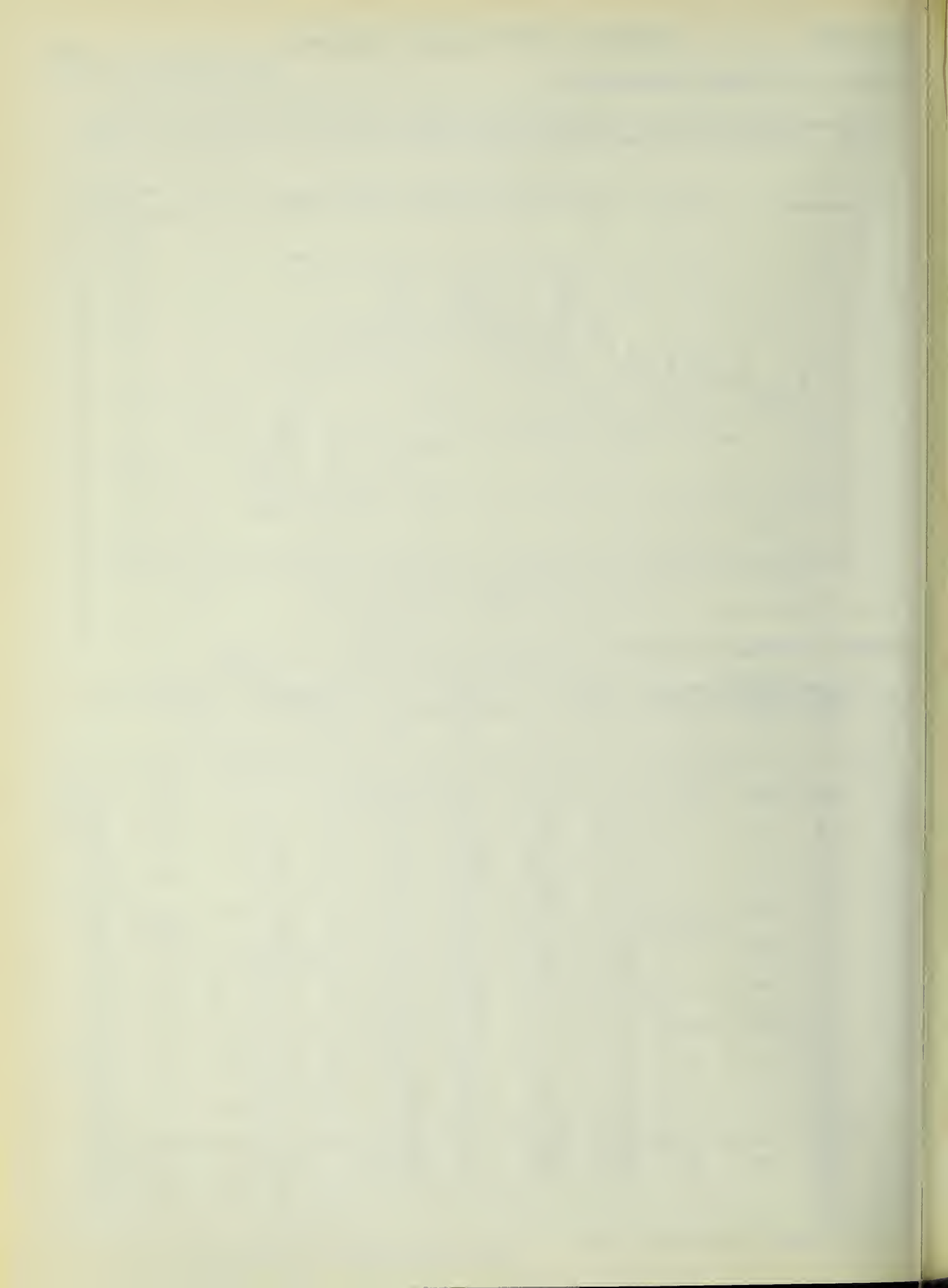

Table 1.—SELECTED ECONOMIC INDICATORS
MONTHLY AVERAGES OR CALENDAR MONTHS
Quarterly Averages or Quarters

General Indicators												
Civilian Labour Force												
	Gross National Product at Market Prices ⁽¹⁾	Index of Industrial Production	Total with Jobs	Without Jobs and Seeking Work	Percentage of Civilian Labour Force Seeking Work	Total Labour Income	Corporation Profits before Taxes	Consumer Price Index	General Wholesale Price Index	Consumer Credit Outstanding Total Selected Items	Exports of Domestic Commodities	Imports of Merchandise
1954	24,317	244.6	5,194	232	4.3	1,000	588	116.2	217.0	1,843	323	341
1955	26,769	265.8	5,327	230	4.1	1,068	718	116.4	218.9	2,182	357	393
1954	24,800	253.7	5,337	168	3.1	1,039	565	116.8	215.3	1,843	331	325
SON		256.0	5,302	180	3.3	1,044		116.8	214.3		314	333
ND		254.4	5,223	215	4.0	1,038		116.8	214.9		365	372
D		240.6	5,187	248	4.6	1,033		116.6	215.4		385	337
1955	25,488	238.2	5,003	363	6.8	986	538	116.4	215.8	1,776	306	307
J		243.0	5,012	379	7.0	991		116.3	217.3		297	308
F		251.9	4,999	401	7.4	992		116.0	217.3		349	376
M		259.2	5,123	327	6.0	1,011		116.1	218.5		336	383
1955	26,628	267.4	5,324	213	3.8	1,049	755	116.4	217.8	1,933	367	434
A		276.8	5,458	157	2.8	1,090		115.9	218.7		378	402
M		263.7	5,588	150	2.6	1,085		116.0	218.4		348	373
J		271.7	5,641	131	2.3	1,107		116.4	219.7		382	430
1955	27,320	281.2	5,495	138	2.4	1,123	814	116.8	220.9	2,053	384	414
S		284.0	5,477	142	2.5	1,131		116.9	220.0		374	457
O		283.7	5,419	162	2.9	1,128		116.9	220.7		386	444
N		264.3	5,388	200	3.6	1,117		116.9	221.5		376	386
1956	28,632	257.7	5,231	286	5.2	1,077	685	116.8	222.0	2,138	360	404
J		266.4	5,216	308	5.9	1,090		116.4	222.2		348	405
F		277.5	5,241	295	5.3	1,094		116.4	223.3		328	464
M		277.4	5,326	257	4.6	1,126		116.6	224.5		383	532
1956	29,476	283.3	5,499	165	2.9	1,169	884	116.6	225.3	2,299	429	550
A		298.7	5,647	117	2.0	1,215		117.8	226.5		424	491
M		285.5	5,789	102	1.7	1,223		118.5	226.6		424	483
J		288.7	5,823	103	1.7	1,236		119.1	227.0		420	474
1956	29,984	298.8	5,676	97	1.7	1,268	889	119.0	227.4	2,395	404	438
J		300.8	5,674	98	1.7	1,273		119.8	227.1		449	543
A		298.2	5,630	135	2.3	1,265		120.3	226.6		419	525
S		279.6 ^p	5,555	186	3.2	1,248 ^r		120.4	228.1		404	403
1957	J	272.0 ^p	5,393	303	5.3			120.3	229.4		397	

Primary Industries						Manufacturing						
Farm Cash Income	Pulpwood Production	Seafood Landings	Index of Mineral Production	Power Production of Central Electric Stations	Index of Production	Value of Shipments ⁽⁷⁾	Value of Inventories ⁽²⁾⁽⁷⁾	Value of New Orders Received During Month ⁽⁷⁾	Index of Employment	Average Hourly Earnings	Average Hours Worked	
Million dollars	Thousand cords ⁽³⁾	Million pounds	1935-39 =100	Million K.W.H.	1935-39 =100	Million dollars		1949=100	Cents per hour	Hours per week		
1954	598.83	1,186	160.3	209.7	5,761	251.4	1,461.6	3,483.9	1,449.5	107.7	140.8	40.6
1955	588.14	1,246	148.3	242.0	6,358	270.1	1,623.6	3,635.9	1,646.1	109.3	144.5	41.0
1954	726.26	1,712	190.6	246.5	5,510	256.2	1,514.0	3,484.1	1,548.4	108.3	139.5	40.9
SON		2,168	182.7	245.5	6,131	257.6	1,449.4	3,474.2	1,330.5	108.1	139.7	41.3
ND		2,081	137.9	228.2	6,206	258.0	1,476.9	3,486.0	1,440.6	106.3	140.5	41.3
D		1,475	119.1	213.5	6,556	242.4	1,456.1	3,483.9	1,449.4	105.4	141.2	41.2
1955	467.17	949	132.4	202.0	6,547	242.2	1,392.4	3,512.0	1,496.0	103.2	142.8	39.3
J		706	56.6	205.6	5,973	253.9	1,447.1	3,540.1	1,492.0	103.6	142.7	41.0
F		608	45.7	203.8	6,635	259.5	1,603.2	3,585.2	1,565.7	105.7	143.5	41.2
M		529	83.3	202.6	6,363	268.8	1,586.8	3,518.3	1,571.7	106.5	144.3	41.1
1955	583.09	679	164.1	230.2	6,640	274.2	1,688.2	3,516.1	1,757.2	107.3	145.4	41.2
A		1,378	183.1	254.1	6,090	282.9	1,732.9	3,514.1	1,711.5	109.3	145.5	41.0
M		1,039	300.9	264.0	5,903	265.1	1,576.4	3,496.8	1,608.1	111.6	145.0	40.9
J		1,247	261.9	261.8	6,052	275.5	1,669.4	3,481.9	1,723.2	111.4	145.1	40.8
1955	635.78	1,614	175.4	275.7	6,002	284.3	1,746.7	3,498.6	1,732.5	114.0	143.8	41.2
S		2,294	95.9	285.3	6,431	284.9	1,702.2	3,526.7	1,674.3	113.4	144.8	41.5
O		2,333	126.4	273.9	6,760	284.6	1,694.8	3,552.5	1,737.0	112.8	145.4	41.7
N		1,575	154.3	245.5	6,900	265.5	1,643.5	3,635.9	1,684.0	112.3	146.1	41.6
1956	509.75	1,176	138.5 ^r	239.8	6,507	259.5	1,538.8	3,699.4	1,751.8	109.8	147.5	39.0
J		1,016	212.0	243.6	6,179	269.7	1,620.9	3,776.4	1,671.9	110.2	147.3	41.2
F		737	107.9	250.5	6,486	282.5	1,761.2	3,829.0	1,758.8	112.3	148.5	41.3
M		607	60.6	234.5	6,348	286.6	1,751.9	3,841.6	1,779.4	113.4	150.5	41.1
1956	678.95	933	144.3	257.5	6,896	288.0	1,888.5	3,880.8	1,852.1	114.1	151.1	41.4
A		1,611	219.7	279.5	6,723	303.3	1,867.1	3,931.5	1,760.2	115.4	151.9	40.9
M		1,291	343.4	284.3	6,673	286.1	1,763.9	3,933.5	1,734.1	118.0	152.7	41.2
J		1,582	267.8	294.3	6,854	287.4	1,810.0	3,931.3	1,829.3	117.9	152.4	40.8
1956	686.07	1,847	179.0	308.6	6,887	296.5	1,798.0	3,962.3	1,816.5	118.0	152.1	41.1
A		2,449	110.4	308.4 ^r	7,533	297.2	1,917.2 ^r	3,984.6 ^r	1,869.3 ^r	118.6	153.3	41.5
S		2,112	54.4	298.4	7,199	296.2	1,855.1 ^r	4,052.1 ^r	1,851.9 ^r	118.6 ^r	154.7	41.6
O		162.1	270.4	270.4	7,404	278.0	1,752.5 ^r	4,100.4 ^r	1,996.6 ^r	118.0	155.5	41.5 ^r
1957	J		103.3	257.8 ^p	7,457	270.3 ^p	1,753.3	4,117.0	1,839.3		157.9	38.0

⁽¹⁾Seasonally adjusted at annual rates. ⁽²⁾Manufacturing inventory owned by manufacturers, whether held at plant or not, at end of period.

⁽³⁾Rough

cords of 128 cu. ft.

⁽⁴⁾In urban areas of 5,000 population and over.

⁽⁵⁾Average of weekly rates.

⁽⁶⁾Middle of month.

⁽⁷⁾Revised according to new bench marks.

Table 1.—SELECTED ECONOMIC INDICATORS—concluded
MONTHLY AVERAGES OR CALENDAR MONTHS
Quarterly Averages or Quarters

	Construction		Trans- portation	Trade	Finance, Insurance and Real Estate						Service	
	Invest- ment in New Private Construc- tion ⁽¹⁾	Starts of New Dwelling Units ⁽¹⁾	Railway Revenue Freight Loadings	Value of Retail Sales	Index of Em- ployment Finance Insurance and Real Estate	Total Currency and Active Bank Deposits	Total Chartered Bank Loans	Cheques Cashed in 35 Clearing Centres	Index of Common Stock Prices	Three- month Treasury Bill Yield ⁽⁶⁾	Gov't of Canada 15-year Bond Yield ⁽⁶⁾	Index of Employ- ment Service Industries
	Million dollars	Number	Thousand tons	Million dollars	1949=100	Million dollars			1935-39 =100			1949=100
1954	2,825	7,480	9,358	1,005.5	127.4	5,456	4,095	12,339	181.2	1.44	3.15	111.4
1955	3,251	8,109	10,955	1,092.7	132.0	5,791	4,889	13,446	232.7	1.55	3.07	114.5
1954 D		5,443	9,407	1,248.9	130.9	5,456	4,095	13,809	206.8	1.08	3.05	110.6
1955 J	3,016	3,175	8,574	863.1	130.9	5,392	4,005	12,068	207.3	0.99	3.09	109.3
F		3,134	8,018	831.6	131.2	5,347	3,979	11,065	214.7	0.90	2.94	108.6
M		4,432	8,913	968.1	131.2	5,432	4,002	13,423	213.7	1.13	2.96	108.0
A	3,164	7,662	8,636	1,127.8	131.6	5,593	4,086	12,278	216.5	1.23	2.92	108.6
M		11,266	11,125	1,156.2	131.7	5,542	4,089	13,616	222.1	1.24	2.96	111.0
J		11,706	12,566	1,200.2	132.3	5,719	4,193	14,077	237.1	1.36	2.94	113.7
J	3,344	11,790	12,361	1,112.8	132.7	5,808	4,281	13,772	246.5	1.43	2.97	118.6
A		11,252	13,062	1,107.3	133.6	5,827	4,329	13,465	245.3	1.60	3.14	121.2
S		10,024	13,293	1,132.5	133.8	5,837	4,426	13,182	255.9	1.77	3.14	121.6
O	3,480	9,453	13,397	1,137.0	131.7	5,945	4,588	13,933	239.9	2.07	3.19	119.6
N		8,579	11,780	1,118.7	131.9	5,849	4,859	15,276	245.6	2.33	3.19	117.9
D		4,832	9,732	1,356.6	132.0	5,791	4,889	15,195	247.6	2.59	3.41	116.3
1956 J	3,620	3,459	9,703	904.4	132.0	5,605	4,901	14,670	248.5	2.58	3.35	115.4
F		4,113	9,958	901.6	132.3	5,580	4,962	13,000	249.2	2.51	3.28	115.2
M		4,457	9,883	1,104.1	133.9	5,029	5,069	14,864	267.9	2.62	3.31	115.9
A	3,972	7,566	10,661	1,135.8	134.6	5,687	5,183	15,896	273.0	2.83	3.50	117.8
M		11,065	13,397	1,272.7	135.1	5,684	5,288	17,704	268.5	2.84	3.56	120.1
J		10,968	14,864	1,298.4	135.6	5,840	5,297	16,318	267.0	2.63	3.42	124.7
J	4,076	11,132	15,587	1,185.1	136.8	5,821	5,307	17,280	282.4	2.53	3.46	130.9
A		9,043	16,455	1,218.7	137.5	5,952	5,321	15,830	291.8	2.94	3.76	134.4
S		8,870	14,864	1,186.3	137.7	5,886	5,280	14,346	278.9	3.06	3.78	134.4
O	1956 D	7,782	15,654	1,209.7	140.5	5,974	5,365	17,526	270.3	3.30	3.85	129.0
N		5,679	13,297	1,233.3	140.4	5,885	5,531	17,545	262.3	3.39	3.93	127.8 ^r
D		3,175	10,210 ^p	1,438.6	140.0	5,812	5,397	17,309	267.8	3.61	3.97	126.4
1957 J		1,454	9,305 ^p	1,008.8				17,214	273.7	3.70	4.13	

Table 2.—SIGNIFICANT STATISTICS OF UNITED KINGDOM
MONTHLY AVERAGES OR CALENDAR MONTHS
Quarterly Averages or Quarters

	Population ⁽¹⁾	Labour Force Great Britain		Index of Industrial Pro- duction	Personal Expendi- ture on Con- sumer Goods and Services ⁽²⁾	Index of Weekly Wage Rates	Index of Retail Prices ⁽³⁾	Index of Wholesale Prices ⁽⁶⁾	Value of Domestic Exports	Value of Total Imports	Value of New Construc- tion Great Britain ⁽⁴⁾	Gold and Dollar Reserves End of Period
		Total in Civil Em- ployment ⁽¹⁾	Registered Unem- ployed ⁽¹⁾									
		Thousand persons										
1954	50,784	22,604	230	130	11,995	142	143	125.5	222.9	281.2	286	2,762
1955	50,968	22,933	192	137	12,783	151	149	129.6	242.2	324.1	293	2,120
1954 N	50,887	22,818	260	140	3,257	144	145	126.2	196.7	333.8	294	2,925
D		22,721	280	131		144	145	126.3	255.8	313.5		2,762
1955 J		22,716	300	135		146	146	126.9	248.6	332.3		2,763
F	22,722	300	140	147	146	127.7	232.8	309.5	256 ⁽⁵⁾	2,681		
M	22,727	257	143	149	146	128.1	260.3	365.5	2,667			
A	22,817	230	134	152	147	128.4	244.8	319.5	2,686			
M	22,872	200	140	152	147	128.8	249.4	290.3	289 ⁽⁶⁾	2,686		
J	50,968	22,933	192	137	152	150	129.3	157.0	294.2	2,680		
J	22,943	192	122	153	150	129.6	223.0	339.0	2,544			
A	23,026	200	118	153	149	130.0	264.2	342.3	311 ⁽⁶⁾	2,457		
S	23,030	208	140	153	150	130.9	243.6	304.8	2,345			
O	23,101	222	146	153	152	131.4	268.0	333.8	2,297			
N	23,136	220	147	154	154	132.0	262.2	341.5	314 ⁽⁶⁾	2,283		
D	23,053	250	138	154	154	132.5	253.7	335.9	2,120			
1956 J	22,988	270	139	156	153	133.3	257.9	346.3	2,149			
F	22,951	285	142	158	153	134.1	245.5	309.1	297 ⁽⁶⁾	2,210		
M	22,953	245	141	162	155	134.8	271.3	330.2	2,277			
A	22,990	244	137	163	158	135.1	250.4	327.4	2,328			
M	23,017	227	136	164	157	135.4	283.8	329.1	346 ⁽⁶⁾	2,369		
J	51,208	23,149	230	142	164	157	135.4	276.1	339.9	2,385		
J	23,055	239	127	164	156	135.8	266.2	320.1	2,405			
A	23,099	264	113	165	157	136.0	253.4	322.3	347 ⁽⁵⁾	2,276		
S	23,084	248	140	165	157	136.5 ^r	222.3	295.2	2,328			
O	23,191	260	143	165	158	136.5 ^r	294.9	354.3	2,244			
N	23,178	280	145	165	158	136.7	291.9	319.6	1,965			
D	22,989			166	159	137.3	253.7	307.9	2,133			

⁽¹⁾"De facto" population. Annual data are for June. ⁽²⁾At current market prices. Annual data are totals of the four quarters. ⁽³⁾This index is also published on the base January 17 1956=100. On this base the index for December was 103.4. ⁽⁴⁾Output of building and civil engineering work excluding the output of building operatives employed by private firms outside the building and civil engineering industries. ⁽⁵⁾New series not strictly comparable with previous figures. Value for first quarter of 1955 on the former basis was £276 million. ⁽⁶⁾New series. All manufactured products other than food, fuel and tobacco.

Table 3.—SIGNIFICANT STATISTICS OF UNITED STATES
MONTHLY AVERAGES OR CALENDAR MONTHS
Quarterly Averages or Quarters

General Indicators												
	Total Population Continental U.S. (1)	Gross National Product (seasonally adjusted at annual rates)	Index of Industrial Production (seasonally adjusted) (4)	Civilian Labour Force		Labour Income (2) (seasonally adjusted at annual rates)	Corporation Profits before Taxes (seasonally adjusted at annual rates)	Consumer Price Index	Wholesale Price Index	Consumer Credit Outstanding End of Period	Exports including re-exports (3)	General Imports
				Em-ployed	Unem-ployed							
				Millions	Billion dollars							
1955	165.3	390.9	139	63.2	2.7	217.4	42.7	114.5	110.7	38.6	1,294 ^r	948 ^r
1956	168.1	412.3	143	65.0	2.6	232.4		116.2	114.3	41.9	1,578	1,046
1954	163.5	367.1	128	61.7	2.9	205.1	35.2	114.6	110.0	31.0	1,249	840
N	163.7		130	60.7	2.8	205.8		114.3	109.5	32.3	1,318	942
1955	164.0	377.3	132	60.2	3.3	206.7	39.7	114.3	110.1	31.7	1,166	870
J	164.2		133	59.9	3.4	208.0		114.3	110.4	31.4	1,233	850
F	164.4	387.4	135	60.5	3.2	209.9	41.1	114.3	110.0	31.8	1,342	1,019
M	164.6		136	61.7	3.0	213.0		114.2	110.5	32.6	1,262	870
A	164.8	396.8	138	62.7	2.5	215.7	43.5	114.2	109.9	33.5	1,322	958
M	165.0		139	64.0	2.7	217.5		114.4	110.3	34.4	1,319	936
J	165.3	401.9	139	65.0	2.5	221.6	46.4	114.7	110.5	34.8	1,268	885
A	165.5		140	65.5	2.2	220.5		114.5	110.9	35.5	1,235	960
S	165.8	403.4	142	64.7	2.1	221.9	43.7	114.9	111.7	36.2	1,254	945
O	166.1		143	65.2	2.1	222.5		114.9	111.6	36.6	1,396	1,011 ^r
N	166.3	408.3	143	64.8	2.4	224.4	42.9	115.0	111.2	37.1	1,322 ^r	1,065 ^r
D	166.5		144	64.2	2.4	225.5		114.7	111.3	38.6	1,405 ^r	1,008 ^r
1956	166.8	413.8	143	62.9	2.9	226.3	41.2	114.6	111.9	37.8	1,280 ^r	1,074 ^r
J	167.0		143	62.6	2.9	226.1		114.6	112.4	37.5	1,359 ^r	1,050 ^r
F	167.2	423.8	141	63.1	2.8	227.5	41.2	114.7	112.8	37.8	1,578 ^r	1,102 ^r
M	167.4		143	64.0	2.6	230.1		114.9	113.6	38.2	1,510 ^r	990
A	167.6	423.8	141	65.2	2.6	230.4	41.2	115.4	114.4	38.9	1,700 ^r	1,090
M	167.9		141	66.5	2.9	232.5		116.2	114.2	39.5	1,687	1,032
J	168.1	413.8	136	66.7	2.8	231.3	41.2	117.0	114.0	39.5	1,613	1,051
A	168.4		142	66.8	2.2	234.4		116.8	114.7	39.9	1,517	1,049
S	168.6	423.8	145	66.1	2.0	235.8	41.2	117.1	115.5	40.1	1,518	992
O	168.9		146	66.2	1.9	237.1		117.7	115.6	40.2	1,666	1,120
N	169.2	423.8	146	65.3	2.5	238.4	41.2	117.8	115.9	40.6	1,517 ^r	983 ^r
D	169.4		147	64.6	2.5	239.9		118.0	116.3 ^r	41.9	1,995	1,023
1957	169.7		146	62.9	2.9			118.2	116.9			

Manufacturing																				
	Index of Production (seasonally adjusted) (4)	Value of Sales (4) (seasonally adjusted)	Value of Inventories (4) (seasonally adjusted)	Value of New Orders (4) (seasonally adjusted)	Index of Employment (5) (seasonally adjusted)	Average Hourly (5) Earnings	Average Hours (5) Worked	Value of New Private Construction (unadjusted)	New Nonfarm Dwelling Units Started	Total Value of Retail Sales (4) (seasonally adjusted)	Loans of Federal Reserve Banks (seasonally adjusted) (6)	Common Stock Prices (480 Stocks) (7)								
													1947-49 =100	1947-49 =100	Dollars	Hours per week	Million dollars	Thousand units	Million dollars	1935-39 =100
													Billion dollars							Thousand units
1955	140	26.4	46.1	27.2	105.5	1.88	40.7	2,548	110.7	15,457	43,922	300.0								
1956	144	27.6	51.6	28.1	106.5	1.98	40.5	2,569	93.4	15,956	50,623	341.5								
1954	130	24.0	43.3	23.1	101.5	1.83	40.2	2,367	103.6	14,361	40,114	252.2								
N	131	24.1	43.3	24.8	101.8	1.83	40.5	2,272	90.6	15,123	41,008	264.5								
1955	133	24.3	43.2	24.6	102.0	1.84	40.2	2,085	87.6	14,864	40,483	268.8								
J	134	24.6	43.3	24.8	102.6	1.85	40.4	2,016	89.9	14,765	40,751	278.1								
F	136	26.0	43.3	26.5	103.5	1.85	40.6	2,208	113.8	15,060	41,448	277.5								
M	138	26.0	43.3	26.1	104.7	1.86	40.3	2,384	132.0	15,251	41,818	286.2								
A	140	26.6	43.5	27.7	105.6	1.87	40.8	2,571	137.6	15,368	42,440	285.0								
M	141	27.1	43.8	27.8	106.3	1.87	40.7	2,766	134.5	15,345	43,674	300.7								
J	141	26.7	43.9	27.0	106.1	1.89	40.4	2,862	122.7	15,484	44,113	315.3								
A	142	27.2	44.3	28.7	106.2	1.88	40.6	2,893	124.7	15,662	44,696	311.0								
S	144	27.2	44.7	28.3	106.2	1.90	40.9	2,879	114.9	15,840	45,449	323.2								
O	145	26.6	45.4	27.5	107.1	1.91	41.1	2,810	105.8	15,777	46,499	306.2								
N	145	27.3	45.7	28.3	108.2	1.93	41.2	2,663	89.2	15,808	47,331	321.5								
D	146	27.3	45.9	29.3	108.3	1.93	41.3	2,435	76.2	15,795	48,356	327.0								
1956	145	27.0	46.3	28.1	108.0	1.93	40.7	2,176	75.0	15,658	47,741	322.9								
J	144	27.2	46.9	27.6	107.2	1.93	40.5	2,088	78.3	15,346	47,694	324.4								
F	142	27.1	47.4	26.9	106.4	1.95	40.4	2,260	98.6	15,740	49,373	346.7								
M	144	27.2	48.0	27.8	107.1	1.96	40.3	2,424	111.3	15,541	49,953	351.1								
A	143	27.8	48.6	28.8	106.9	1.97	40.1	2,600	113.7	15,892	49,900	344.2								
M	143	27.7	49.1	27.9	106.3	1.97	40.2	2,786	107.4	15,998	51,144	340.5								
J	137	26.2	49.2	27.0	102.6	1.97	40.2	2,862	101.1	16,019	50,925	356.5								
A	144	27.6	49.5	29.1	106.0	1.98	40.3	2,882	103.9	16,253	51,120	357.3								
S	147	27.6	50.1	28.1	105.7	2.00	40.7	2,843	93.9	16,018	51,798	343.6								
O	148 ^r	28.3	50.8	28.9	107.1	2.02	40.7	2,766	93.6 ^r	16,050	51,992	336.8								
N	147	28.7	51.4	29.4	107.1 ^r	2.03	40.5 ^r	2,666	80.0	16,358	52,461	334.3								
D	148	28.7	51.4	28.8	107.3	2.05	41.0	2,472	64.0	16,491	53,375 ^r	339.6								
1957	147	29.1	51.4	28.8	106.8	2.05	40.2	2,188	65.0		51,776	334.9								

(1)Including Armed Forces overseas. (2)Includes wage and salary disbursements and other labour income. Excludes employer contributions for social insurance. (3)Includes shipments under the Mutual Security Program. (4)Annual data represent unadjusted figures. (5)Production and related workers. (6)As at Wednesday, nearest end of month. (7)Standard and Poor's Corporation.

Table 4.—POPULATION STATISTICS
MONTHLY AVERAGES OR CALENDAR MONTHS⁽¹⁾

CANADA ⁽²⁾												
Population					Immigration ⁽⁴⁾							
	Population ⁽³⁾	Increase From Previous Date	Births ⁽⁴⁾	Deaths ⁽⁴⁾	Net Natural Increase	Total	From U.K.	From U.S.A.	From Germany	From Italy	From The Netherlands	Marriages
1955	15,698	411	36,807	10,680	26,127	109,946	29,382	10,395	17,630	19,139	6,759	10,648
1956	16,081	383	37,267	10,868	26,399	164,857	50,390	9,777	26,061	27,939	7,792	10,887
1954	15,409	79	37,375	9,534	27,841							14,888
S			35,807	10,603	25,204	27,374	8,276	2,552	4,956	5,180	975	14,042
	O		34,221	10,400	23,821							
N			34,822	10,967	23,855							8,102
D	15,507	98	35,984	11,490	24,494							5,312
1955	15,535	28	33,273	10,271	23,002	17,627	4,094	2,062	1,921	4,296	1,058	6,317
J			38,403	11,034	27,369	40,790	11,946	2,572	5,744	7,121	3,378	9,272
F			39,487	11,193	28,294							
M	15,587	52	38,369	11,306	27,063							4,112
A			37,451	9,731	27,720	28,190	7,617	3,268	5,700	3,168	1,796	12,986
M			36,331	10,571	25,760							
J	15,698	111	37,839	10,060	27,779							14,414
A	15,736	38	38,520	10,684	27,836	23,339	5,725	2,493	4,265	4,554	527	9,029
S			34,402	10,650	23,752							
O	15,803	67	34,696	11,192	23,504							8,285
N			40,141	11,957	28,184	18,963	4,687	1,915	2,233	4,005	1,039	7,349
D	15,893	90	33,939	12,921	21,018							
1956	15,919	26	34,843	10,422	24,421							7,407
J			35,609	11,069	24,540	50,961	17,371	2,265	7,629	7,582	3,493	8,847
F			38,780	11,007	27,773							
M	16,081	109	35,509	11,576	23,933							14,930
A	16,118	37	39,845	10,588	29,257	40,085	11,845	2,679	6,779	6,809	2,146	15,435
M			38,335	9,298	29,037							
J	16,193	75	37,825	9,751	28,074							15,309
A			42,781	11,490	31,291	54,848	16,487	2,918	9,420	9,543	1,114	13,313
S			36,718	10,655	26,063							
O	16,308	115	32,876	9,680	23,196							10,052
N	16,344	36	43,746	13,474	30,272							7,756
D			34,460	11,131	23,329							
1957												
J												
F												

NEWFOUNDLAND					PRINCE EDWARD ISLAND				NOVA SCOTIA	
Population	Births	Marriages	Deaths		Population	Births	Marriages	Deaths	Population	Births
Thousands	Number				Thousands	Number			Thousands	Number
1955	406	1,230	268	267	100	232	56	75	683	1,581
1956	415	1,190	252	228	99	216	54	78	695	1,560
1954		1,197	295	238		243	66	71		1,641
S		1,118	236	248		239	57	74		1,651
	O	1,091	297	260		212	58	91		1,464
N	1,016	262	259	259		190	38	85		1,551
1955		1,280	217	276		215	27	75		1,561
J		1,171	197	243		206	31	70		1,434
F		1,258	132	265		224	25	79		1,655
M		1,226	263	255		216	29	97		1,577
A		1,296	196	307		243	40	89		1,585
M	406	1,148	339	276	100	251	99	70	683	1,621
J		1,332	291	233		253	77	57		1,672
A		1,206	347	214		248	87	70		1,617
S		1,387	296	256		222	85	67		1,687
O		1,254	271	292		222	64	75		1,566
N		1,163	367	270		244	65	72		1,490
D		1,036	295	319		240	38	80		1,502
1956		2,343	540	395		193	27	82		1,512
J		1,470	329	293		156	24	67		1,470
F		875	172	92		229	20	75		1,715
M		1,491	207	290		194	34	83		1,435
A		776	120	154		276	41	76		1,676
M	415	628	154	114	99	216	76	76	695	1,646
J		1,257	304	311		281	99	87		1,760
A		1,262	192	177		202	84	80		1,607
S		579	139	114		208	72	64		1,562
O		1,147	297	293		243	73	89		1,710
N		1,553	342	248		219	63	59		1,633
D		902	225	254		179	32	98		992
1957		2,809	619	514		184	27	79		2,077
J		1,481	458	366		206	24	71		1,414
F										

4 Note.— Until the end of 1955, annual data for births, deaths and marriages are based on tabulated figures by month of occurrence on the basis of residence. Data for 1955 have been revised accordingly. Monthly figures for 1956 are provisional and represent registrations filed in Provincial Vital Statistics offices during the month under review, regardless of the month of occurrence.

⁽¹⁾Not applicable to figures on population and immigration.

⁽²⁾Yukon and North-West Territories not included in figures for births, marriages and

deaths. Newfoundland is included as of January, 1951. ⁽³⁾Estimates are given by years as of June 1 and by quarters for Canada as of June 1, 1952. ⁽⁴⁾Exclusive of stillbirths.

⁽⁵⁾Immigrant admissions by country of last permanent residence. Annual and quarterly figures are totals for the period.

Source: Monthly Report of Vital Statistics, D.B.S. and Department of Citizenship and Immigration.

Table 4.—POPULATION STATISTICS—continued
MONTHLY AVERAGES OR CALENDAR MONTHS⁽¹⁾

	NOVA SCOTIA		NEW BRUNSWICK				QUEBEC			
	Marriages	Deaths	Population	Births	Marriages	Deaths	Population	Births	Marriages	Deaths
	Number		Thousands	Number		Thousands	Number			
1955	441	495	547	1,384	363	370	4,517	11,114	2,946	2,829
1956	453	464	555	1,419	370	392	4,628	11,270	3,078	2,792
1954 J	614	476	540	1,451	533	358	4,388	11,770	4,965	2,770
J	593	429		1,509	575	337		11,841	6,529	2,742
A	622	460		1,466	486	329		11,080	4,166	2,561
S	662	438		1,381	495	327		11,186	4,774	2,530
O	452	490		1,436	479	375		10,561	3,882	2,740
N	408	481		1,372	328	359		10,138	1,364	2,720
D	351	500		1,358	261	377		10,402	1,878	2,819
1955 J	285	550		1,318	193	383		11,131	1,081	3,020
F	340	496		1,277	244	353		10,127	1,411	2,767
M	211	536		1,413	138	397		11,617	498	2,941
A	390	557		1,421	315	373		12,108	1,915	3,099
M	402	587		1,444	299	395		12,223	2,623	2,956
J	598	418	547	1,439	459	337	4,517	11,748	4,813	2,592
J	581	458		1,427	559	404		11,515	6,509	2,884
A	564	467		1,447	557	326		10,927	4,294	2,695
S	610	411		1,374	510	313		10,983	4,830	2,552
O	522	474		1,436	495	405		10,735	3,942	2,747
N	423	472		1,339	343	361		10,186	1,439	2,768
D	362	514		1,274	247	388		10,072	2,001	2,931
1956 J	293	565		1,478	275	503		12,320	2,865	2,793
F	377	448		1,129	227	329		9,851	2,814	4,682
M	185	526		1,193	143	388		10,567	1,322	2,294
A	335	425		1,309	226	384		10,065	739	2,715
M	335	508		1,694	321	468		11,621	1,807	2,698
J	509	505	555	1,393	339	362	4,628	10,542	2,020	2,947
J	549	476		1,811	533	444		11,552	4,499	2,617
A	770	354		1,304	541	345		11,325	5,599	2,012
S	534	475		1,361	583	333		11,635	4,312	2,573
O	541	447		1,757	540	416		13,468	5,258	2,895
N	480	486		1,316	393	349		11,224	3,530	2,825
D	532	357		1,280	322	377		11,075	2,165	2,451
1957 J	343	699		1,508	320	553		12,246	3,059	3,024
F	329	539		1,182	164	371		9,070	3,159	2,995

	ONTARIO				MANITOBA				SASKATCHEWAN	
	Population	Births	Marriages	Deaths	Population	Births	Marriages	Deaths	Population	Births
	Thousands	Number			Thousands	Number			Thousands	Number
1955	5,266	11,630	3,720	3,786	839	1,866	576	571	878	2,062
1956	5,405	12,007	3,803	4,029	850	1,856	553	593	881	2,017
1954 J	5,115	11,424	5,087	3,647	823	1,915	883	543	873	2,202
J		11,972	5,364	3,563		2,006	856	569		2,257
A		11,676	3,750	3,357		1,796	680	564		2,123
S		11,878	5,379	3,383		1,924	658	524		2,104
O		11,484	5,327	3,876		1,876	841	581		2,082
N		10,993	3,184	3,720		1,717	599	539		1,959
D		11,214	2,747	4,033		1,810	381	582		1,973
1955 J		11,284	1,965	4,087		1,813	274	616		1,966
F		10,508	2,343	3,640		1,648	339	524		1,822
M		12,159	1,693	4,000		1,951	237	611		2,204
A		12,058	3,623	3,733		1,879	502	551		2,187
M		12,472	3,772	3,917		2,008	557	613		2,205
J	5,266	11,631	5,152	3,625	839	1,930	839	535	878	2,136
J		12,009	5,418	3,849		1,998	818	586		2,253
A		11,596	3,711	3,529		1,895	721	475		2,112
S		11,947	5,508	3,492		1,908	793	568		2,085
O		11,582	5,233	3,776		1,803	881	562		2,036
N		10,868	3,331	3,722		1,792	570	594		1,935
D		11,440	2,885	4,061		1,772	382	618		1,805
1956 J		13,167	2,114	4,539		1,983	286	661		2,037
F		11,384	1,998	4,011		1,613	291	530		1,789
M		11,451	2,061	4,189		1,708	241	571		1,919
A		11,590	3,496	4,054		2,093	393	711		2,014
M		12,304	3,996	4,253		1,684	412	564		2,083
J	5,405	11,500	4,995	4,730	850	1,994	772	641	881	1,908
J		13,154	4,496	3,744		2,060	783	538		2,369
A		12,470	4,995	3,611		2,010	800	518		2,055
S		11,630	4,495	3,444		1,778	710	563		1,952
O		13,995	4,995	4,368		2,009	842	617		2,450
N		11,532	4,995	3,801		1,795	674	615		1,766
D		9,912	2,997	3,608		1,540	427	590		1,866
1957 J		14,404	2,797	4,914		1,780	396	636		1,951
F		11,558	2,032	3,758		1,603	240	603		1,677

Table 4.—POPULATION STATISTICS—concluded
MONTHLY AVERAGES OR CALENDAR MONTHS⁽³⁾

	SASKATCHEWAN		ALBERTA				BRITISH COLUMBIA			
	Marriages	Deaths	Population	Births	Marriages	Deaths	Population	Births	Marriages	Deaths
	Number		Thousands	Number				Thousands	Number	
1955	541	555	1,091	2,863	820	663	1,342	2,845	918	1,068
1956	535	554	1,123	2,742	816	632	1,399	2,989	975	1,106
1954 S	570	514		2,899	883	539		2,922	1,106	970
O	857	542		2,699	914	674		2,661	997	1,003
N	800	528		2,615	985	625		2,660	850	1,067
D	467	535		2,687	749	657		2,621	968	1,120
1955 J	260	617		2,726	480	728		2,690	530	1,138
F	275	503		2,555	546	672		2,525	591	1,003
M	185	600		2,959	412	704		2,929	581	1,173
A	403	543		2,903	835	680		2,828	997	1,146
M	398	539		3,044	673	680		2,967	873	1,110
J	762	542	1,091	2,986	1,201	667	1,342	2,949	1,231	998
J	956	561		3,056	1,108	604		3,005	1,148	1,048
A	656	545		2,955	999	635		2,923	1,050	1,016
S	520	542		2,961	886	596		2,897	1,170	934
O	1,025	547		2,863	996	635		2,834	985	1,058
N	666	561		2,593	931	707		2,792	894	1,123
D	388	561		2,756	777	648		2,799	961	1,069
1956 J	267	600		1,942	762	756		3,166	856	1,063
F	216	509		2,540	468	809		2,537	605	1,243
M	141	555		2,321	541	584		2,865	671	1,148
A	405	555		2,310	673	663		3,108	899	1,189
M	398	588		3,719	550	552		2,947	867	1,146
J	699	522	1,123	2,672	922	678	1,399	3,010	1,062	1,001
J	1,058	582		2,425	1,276	657		3,176	1,333	1,132
A	708	477		2,876	546	600		3,224	1,200	1,124
S	513	505		4,318	1,758	708		2,802	1,295	972
O	929	653		2,483	701	578		3,519	1,133	1,134
N	677	531		2,758	1,137	637		2,922	1,022	1,104
D	406	567		2,541	456	367		2,589	756	1,011
1957 J	299	619		3,337	1,053	1,009		3,470	1,139	1,427
F	218	535		2,505	512	732		3,764	620	1,161

⁽¹⁾As of June 1.⁽²⁾Exclusive of stillbirths.⁽³⁾Not applicable to figures on population.

Table 5.—NATIONAL ACCOUNTS: Income and Expenditure
YEARS AND QUARTERS

NATIONAL INCOME AND GROSS NATIONAL PRODUCT IN CURRENT DOLLARS										
	Salaries, wages and supplementary labour income	Military pay and allowances	Investment income	Net Income of Unincorporated Business		Net national income at factor cost	Indirect taxes less subsidies	Depreciation allowances and similar business costs	Residual error of estimate	Gross national product at market prices
				Farm operators ⁽¹⁾	Other					
Million dollars										
1954	11,994	367	3,654	1,147	1,646	18,808	2,943	2,673	-107	24,317
1955	12,810	394	4,355	1,404	1,775	20,738	3,209	2,865	-43	26,769
Seasonally Unadjusted										
1953 3rd	3,004	79	1,014	1,374	440	5,911	744	607	+25	7,287
4th	3,012	83	864	146	442	4,547	740	664	+71	6,022
1954 1st	2,856	83	848	61	324	4,172	724	621	-77	5,440
2nd	2,948	92	952	147	425	4,564	739	673	-85	5,891
3rd	3,075	95	991	741	433	5,335	732	668	-3	6,732
4th	3,115	97	863	198	464	4,737	748	711	+58	6,254
1955 1st	2,969	93	878	-7	341	4,274	751	662	+6	5,693
2nd	3,150	100	1,137	197	455	5,039	793	713	-33	6,512
3rd	3,315	101	1,244	1,059	474	6,193	822	725	-21	7,719
4th	3,376	100	1,096	155	505	5,232	843	765	+5	6,845
1956 1st	3,261	93	1,090	-6	370	4,808	843	729	-8	6,372
2nd	3,510	106	1,305	130	485	5,536	895	788	-124	7,095
3rd	3,720	113	1,308	1,305	507	6,953	902	813	-59	8,609
Seasonally adjusted at annual rates										
1953 3rd	11,804	316	3,700	1,660	1,668	19,148	2,928	2,440	+184	24,700
4th	11,792	332	3,704	1,736	1,636	19,200	2,863	2,556	+92	24,716
1954 1st	11,772	332	3,640	1,208	1,668	18,620	2,984	2,604	-184	24,024
2nd	11,908	368	3,740	1,120	1,604	18,740	2,972	2,668	-308	24,072
3rd	12,108	380	3,600	1,080	1,632	18,800	2,883	2,684	—	24,372
4th	12,188	388	3,636	1,180	1,680	19,072	2,928	2,736	+64	24,800
1955 1st	12,240	372	3,816	1,328	1,712	19,468	3,100	2,776	+144	25,488
2nd	12,728	400	4,404	1,476	1,744	20,752	3,204	2,828	-156	26,628
3rd	13,064	404	4,564	1,396	1,816	21,244	3,232	2,912	-68	27,320
4th	13,208	400	4,636	1,416	1,828	21,488	3,300	2,944	-92	27,640
1956 1st	13,444	372	4,744	1,572	1,892	22,024	3,460	3,052	+96	28,632
2nd	14,188	424	4,916	1,608	1,856	22,992	3,576	3,124	-216	29,476
3rd	14,644	452	4,796	1,588	1,892	23,372	3,548	3,264	-200	29,984

Table 5—NATIONAL ACCOUNTS: Income and Expenditure—continued

YEARS AND QUARTERS

GROSS NATIONAL EXPENDITURE IN CURRENT DOLLARS

	Personal expenditure on consumer goods and services	Government expenditure on goods and services	Gross Domestic Investment				Exports of goods and services	Deduct: Imports of goods and services	Residual error of estimate	Gross national expenditure at market prices
			New Construction		New machinery and equipment	Change in inventories				
			Residential	Non-residential						
Million dollars										
1954	15,823	4,418	1,166	1,659	1,841	- 270	5,147	-5,574	+107	24,317
1955	16,888	4,738	1,476	1,775	2,017	+ 508	5,753	-6,430	+ 44	26,769
Seasonally Unadjusted										
1953 1st	3,461	1,177	180	311	522	- 141	1,154	-1,335	+ 6	5,345
2nd	3,792	883	273	412	592	- 11	1,399	-1,597	+ 76	5,819
3rd	3,666	1,190	302	523	520	+1,130	1,478	-1,496	- 26	7,287
4th	4,193	1,138	296	460	439	- 387	1,369	-1,415	- 71	6,022
1954 1st	3,547	1,139	206	332	460	- 137	1,090	-1,274	+ 77	5,440
2nd	3,965	877	283	410	544	- 103	1,278	-1,448	+ 85	5,891
3rd	3,887	1,196	334	486	434	+ 382	1,400	-1,389	+ 2	6,732
4th	4,424	1,206	343	431	403	- 412	1,379	-1,463	- 57	6,254
1955 1st	3,760	1,242	254	327	417	- 133	1,217	-1,385	- 6	5,693
2nd	4,270	948	374	419	568	+ 74	1,437	-1,612	+ 34	6,512
3rd	4,142	1,271	427	534	525	+ 884	1,581	-1,666	+ 21	7,719
4th	4,716	1,277	421	495	507	- 317	1,518	-1,767	- 5	6,845
1956 1st	4,033	1,303	281	426	566	+ 93	1,344	-1,682	+ 8	6,372
2nd	4,550	1,025	423	578	759	+ 78	1,625	-2,067	+124	7,095
3rd	4,453	1,402	419	764	677	+1,035	1,716	-1,916	+ 59	8,609
Seasonally adjusted at annual rates										
1953 1st	14,992	4,288	1,000	1,600	2,188	+ 580	5,292	-5,808	+ 12	24,144
2nd	15,040	4,436	1,056	1,688	2,088	+ 400	5,512	-6,092	+204	24,332
3rd	15,120	4,504	1,080	1,776	2,128	+ 532	5,636	-5,896	-180	24,700
4th	15,296	4,324	1,108	1,760	1,888	+ 852	5,160	-5,576	- 96	24,716
1954 1st	15,368	4,292	1,084	1,688	1,936	+ 24	4,972	-5,528	+188	24,024
2nd	15,784	4,296	1,096	1,672	1,892	- 544	5,116	-5,544	+304	24,072
3rd	16,040	4,504	1,196	1,640	1,780	- 520	5,220	-5,492	+ 4	24,372
4th	16,100	4,580	1,288	1,636	1,756	- 40	5,280	-5,732	- 68	24,800
1955 1st	16,264	4,572	1,340	1,676	1,748	+ 512	5,568	-6,048	-144	25,488
2nd	16,880	4,768	1,448	1,716	1,940	+ 216	5,688	-6,184	+156	26,628
3rd	17,152	4,780	1,532	1,812	2,132	+ 508	5,924	-6,588	+ 68	27,320
4th	17,256	4,832	1,584	1,896	2,248	+ 796	5,832	-6,900	+ 96	27,640
1956 1st	17,560	4,920	1,472	2,148	2,380	+1,464	6,176	-7,392	- 96	28,632
2nd	18,048	5,096	1,312	2,360	2,600	+ 764	6,412	-7,632	+216	29,476
3rd	18,424	5,244	1,484	2,592	2,748	+ 380	6,432	-7,520	+200	29,984

GROSS NATIONAL EXPENDITURE IN CONSTANT (1949) DOLLARS

	Personal expenditure on consumer goods and services	Government expenditure on goods and services	Gross Domestic Investment				Exports of goods and services	Deduct: imports of goods and services	Residual error of estimate	Gross national expenditure
			New Construction		New machinery and equipment	Change in inventories				
			Residential	Non-residential						
Million dollars (Unadjusted for Seasonality)										
1954	13,375	3,357	910	1,250	1,518	- 266	4,671	-5,058	+ 87	19,844
1955	14,300	3,481	1,122	1,294	1,628	+ 436	4,998	-5,721	+ 35	21,573
1950 1st	2,588	566	140	185	314	- 137	840	- 857	+ 1	3,640
2nd	2,917	446	200	233	369	- 56	1,014	-1,086	- 13	4,024
3rd	2,901	598	218	288	323	+ 854	1,073	-1,056	+ 78	5,277
4th	3,239	606	202	264	311	- 70	1,107	-1,211	- 64	4,384
1951 1st	2,758	626	143	210	363	-	917	-1,077	+ 3	3,943
2nd	2,907	553	185	262	419	+ 277	1,054	-1,281	+ 63	4,439
3rd	2,769	803	171	309	364	+1,332	1,212	-1,237	+ 14	5,737
4th	3,138	778	151	280	348	- 553	1,223	-1,110	- 34	4,221
1952 1st	2,725	901	102	241	367	- 225	1,048	-1,045	- 24	4,090
2nd	3,056	706	162	302	476	- 226	1,224	-1,231	- 24	4,445
3rd	2,995	897	181	356	399	+1,400	1,266	-1,249	- 2	6,243
4th	3,461	958	190	324	384	- 466	1,334	-1,349	- 29	4,807
1953 1st	2,964	941	150	233	440	- 169	1,019	-1,220	+ 5	4,363
2nd	3,256	696	215	312	495	- 90	1,254	-1,443	+ 63	4,758
3rd	3,113	934	236	396	429	+1,287	1,336	-1,351	- 21	6,359
4th	3,572	881	231	346	361	- 444	1,247	-1,283	- 59	4,852
1954 1st	3,006	874	162	244	381	- 156	992	-1,162	+ 63	4,404
2nd	3,356	659	222	310	446	- 142	1,153	-1,305	+ 69	4,768
3rd	3,268	912	260	369	359	+ 438	1,264	-1,257	+ 2	5,615
4th	3,745	912	266	327	332	- 406	1,262	-1,334	- 47	5,057
1955 1st	3,162	929	196	242	343	- 225	1,087	-1,247	- 5	4,482
2nd	3,625	692	287	310	468	- 9	1,248	-1,441	+ 27	5,207
3rd	3,516	937	323	390	426	+1,058	1,363	-1,489	+ 17	6,541
4th	3,997	923	316	352	391	- 388	1,300	-1,544	- 4	5,343
1956 1st	3,383	932	208	292	433	- 86	1,146	-1,443	+ 6	4,871
2nd	3,827	699	311	397	581	- 96	1,377	-1,777	+ 97	5,416
3rd	3,705	975	307	518	513	+1,176	1,444	-1,663	+ 46	7,021

Table 5.—NATIONAL ACCOUNTS: Income and Expenditure—concluded
YEARS AND QUARTERS

	SOURCES OF PERSONAL INCOME									
	Salaries, Wages and Supple- mentary Labour Income	Deduct: Employer and Employee Contributions to Social Insurance and Gov't. Pension Funds	Military Pay and Allow- ances	Net Income Received by Farm Operators from Farm Production ⁽²⁾	Net Income of Non-Farm Unin- corporated Business	Interest, Dividends and Net Rental Income of Persons	Transfer Payments to Persons			Per- sonal In- come
							From Government (excluding Interest)	Charitable Contri- butions by Corporations	Net Bad Debt Losses of Corporations	
Million dollars										
1954	11,994	-396	367	1,151	1,646	1,779	1,630	25	26	18,222
1955	12,810	-420	394	1,382	1,775	1,960	1,725	31	26	19,683
Seasonally Unadjusted										
1953 3rd	3,004	- 98	79	1,296	440	413	346	7	6	5,493
4th	3,012	-100	83	212	442	425	351	6	7	4,438
1954 1st	2,856	- 95	83	66	324	403	476	6	6	4,125
2nd	2,948	- 98	92	156	425	461	386	7	6	4,383
3rd	3,075	-100	95	720	433	441	378	7	7	5,056
4th	3,115	-103	97	209	464	474	390	5	7	4,658
1955 1st	2,969	-100	93	- 28	341	453	537	6	6	4,277
2nd	3,150	-103	100	214	455	491	415	8	6	4,736
3rd	3,315	-106	101	1,046	474	488	390	9	7	5,724
4th	3,376	-111	100	150	505	528	383	8	7	4,946
1956 1st	3,261	-110	93	- 4	370	487	527	7	6	4,637
2nd	3,510	-114	106	132	485	550	411	10	6	5,096
3rd	3,720	-121	113	1,285	507	522	401	10	7	6,444
Seasonally adjusted at annual rates										
1953 3rd	11,804	-392	316	1,528	1,668	1,668	1,500	28	24	18,144
4th	11,792	-388	332	1,916	1,636	1,652	1,544	24	28	18,536
1954 1st	11,772	-388	332	1,232	1,668	1,700	1,552	24	24	17,916
2nd	11,908	-396	368	1,164	1,604	1,792	1,612	28	24	18,104
3rd	12,108	-400	380	980	1,632	1,784	1,644	28	28	18,184
4th	12,188	-400	388	1,228	1,680	1,840	1,712	20	28	18,684
1955 1st	12,240	-408	372	1,244	1,712	1,908	1,764	24	24	18,880
2nd	12,728	-416	400	1,544	1,744	1,908	1,740	32	24	19,704
3rd	13,064	-424	404	1,344	1,816	1,972	1,704	36	28	19,944
4th	13,208	-432	400	1,396	1,828	2,052	1,692	32	28	20,204
1956 1st	13,444	-448	372	1,584	1,892	2,052	1,728	28	24	20,676
2nd	14,188	-460	424	1,656	1,856	2,132	1,720	40	24	21,580
3rd	14,644	-484	452	1,508	1,892	2,108	1,748	40	28	21,936

DISPOSITION OF PERSONAL INCOME

	Personal Expenditure on Consumer Goods and Services							Personal Saving		
	Personal Income Total	Deduct: Personal Direct Taxes	Personal Disposable Income	Personal Expenditure on Consumer Goods and Services			Total	Personal Saving		
				Total	Durable Goods	Non-durable Goods		Services	Farm Inventory Change	Excluding Farm Inventory Change
Million dollars										
1954	18,222	-1,434	16,788	15,823	1,694	8,991	5,138	965	- 115	1,080
1955	19,683	-1,483	18,200	16,888	1,901	9,469	5,518	1,312	+ 211	1,101
Seasonally Unadjusted										
1953 3rd	5,493	- 323	5,170	3,666	419	2,109	1,138	1,504	+ 871	633
4th	4,438	- 336	4,102	4,193	452	2,495	1,246	- 91	- 399	308
1954 1st	4,125	- 338	3,787	3,547	396	1,902	1,249	240	- 192	432
2nd	4,383	- 391	3,992	3,965	468	2,197	1,300	27	- 67	94
3rd	5,056	- 341	4,715	3,887	406	2,239	1,242	828	+ 462	366
4th	4,658	- 364	4,294	4,424	424	2,653	1,347	- 130	- 318	188
1955 1st	4,277	- 359	3,918	3,760	385	2,019	1,356	158	- 227	385
2nd	4,736	- 376	4,360	4,270	537	2,343	1,390	90	- 9	99
3rd	5,724	- 368	5,356	4,142	478	2,327	1,337	1,214	+ 765	449
4th	4,946	- 380	4,566	4,716	501	2,780	1,435	- 150	- 318	168
1956 1st	4,637	- 397	4,240	4,033	428	2,175	1,430	207	- 237	444
2nd	5,096	- 452	4,644	4,550	597	2,469	1,484	94	- 178	272
3rd	6,444	- 420	6,024	4,453	511	2,504	1,438	1,571	+ 929	642
Seasonally adjusted at annual rates										
1953 3rd	18,144	-1,452	16,692	15,120	1,760	8,596	4,764	1,572
4th	18,536	-1,408	17,128	15,296	1,776	8,604	4,916	1,832
1954 1st	17,916	-1,388	16,528	15,368	1,756	8,712	4,900	1,160
2nd	18,104	-1,448	16,656	15,784	1,676	8,952	5,156	872
3rd	18,184	-1,412	16,772	16,040	1,696	9,148	5,196	732
4th	18,684	-1,488	17,196	16,100	1,648	9,152	5,300	1,096
1955 1st	18,880	-1,464	17,416	16,264	1,744	9,168	5,352	1,152
2nd	19,704	-1,388	18,316	16,880	1,888	9,532	5,460	1,436
3rd	19,944	-1,528	18,416	17,152	1,992	9,576	5,584	1,264
4th	20,204	-1,552	18,652	17,256	1,980	9,600	5,676	1,396
1956 1st	20,676	-1,616	19,060	17,560	1,932	9,916	5,712	1,500
2nd	21,580	-1,680	19,900	18,048	2,112	10,040	5,896	1,852
3rd	21,936	-1,744	20,192	18,424	2,128	10,284	6,012	1,768

8

⁽¹⁾Accrued net income of farm operators from farm production. The seasonally adjusted data include an arbitrary smoothing of crop production, standard seasonal adjustments for live-stock items and a seasonal adjustment for earnings of the Canadian Wheat Board. Because of the arbitrary elements too precise an interpretation should not be given the seasonally adjusted figures for this item.

⁽²⁾This item differs from column 4, bottom of page 6, in that it excludes undistributed earnings (and the inventory valuation adjustment) of the Canadian Wheat Board.

Source: Quarterly Reports; National Accounts, Income and Expenditure, D.B.S.

Table 6.—INDUSTRIAL PRODUCTION
VOLUME INDEXES, SEASONALLY UNADJUSTED 1935-39 = 100

Base period industry weight	Industrial ⁽¹⁾ Production		Mining									
	Total	Mining ⁽¹⁾	Metals				Fuels			Non-Metals		
			Total ⁽¹⁾	Gold	Copper	Nickel	Total	Coal	Petroleum	Total	Asbestos	Gypsum
	100.00	16.75	11.61					3.21			0.94	
1955	265.8	242.0	138.0	108.2	115.3	180.6	506.2	93.3	3,143.7	304.4	268.0	476.4
1956	284.4	272.5	142.3	104.7	125.8	184.4	646.1	93.3	4,189.1	316.3	271.4	506.0
1954 S	253.7	246.5	133.7	108.0	101.4	168.1	428.2	95.1	2,619.8	310.4	269.2	558.1
O	256.0	245.5	133.8	106.0	113.4	169.0	423.3	103.0	2,493.3	317.9	272.7	584.7
N	254.4	228.2	133.3	111.3	112.1	165.2	431.0	115.1	2,450.9	278.2	253.5	356.3
D	240.6	213.5	127.1	107.6	114.1	173.7	469.3	107.7	2,757.4	241.5	230.1	251.5
1955 J	238.2	202.0	122.9	102.4	109.3	174.1	481.8	104.4	2,846.6	242.2	229.3	229.0
F	248.0	205.6	126.9	108.5	115.1	179.2	485.1	100.5	2,883.7	264.0	256.7	220.2
M	251.9	203.8	126.6	104.0	111.0	188.1	462.6	100.3	2,725.5	270.3	261.4	266.6
A	259.2	202.6	132.5	110.6	111.7	194.2	386.9	79.9	2,319.1	286.6	271.3	358.1
M	267.4	230.2	137.6	107.1	106.6	185.8	443.9	83.9	2,768.2	291.6	254.7	470.4
J	276.8	254.1	145.4	107.7	117.7	185.5	491.6	76.5	3,200.6	317.6	278.6	546.9
J	263.7	264.0	142.9	107.5	109.7	175.8	526.9	65.5	3,541.8	289.0	229.4	645.5
A	271.7	261.8	147.4	107.9	115.4	179.4	507.2	63.8	3,394.3	327.3	279.4	583.4
S	281.2	275.7	149.3	114.1	118.0	171.8	511.9	94.2	3,218.7	352.6	294.7	678.4
O	284.0	285.3	147.1	110.5	115.2	174.4	572.0	103.9	3,594.9	355.6	291.0	680.6
N	283.7	273.9	144.8	112.2	117.4	178.7	603.8	124.8	3,643.3	362.3	308.9	641.8
D	264.3	245.5	132.5	106.1	136.1	180.0	601.3	121.5	3,587.6	293.7	260.3	390.5
1956 J	257.7	239.8	130.1	104.0	125.0	181.9	640.1	119.2	3,901.2	286.7	255.3	377.8
F	266.4	243.6	129.3	105.8	119.5	194.7	663.3	107.6	4,152.2	304.5	276.5	351.7
M	277.5	250.5	135.5	111.5	136.1	194.5	661.6	99.9	4,238.2	313.6	292.3	373.8
A	277.4	234.5	129.0	106.8	119.4	181.1	553.6	90.0	3,520.9	327.8	290.7	542.6
M	283.3	257.5	147.6	105.3	122.4	184.5	536.3	85.3	3,444.2	339.6	297.7	591.8
J	298.7	279.5	155.6	110.5	125.0	181.8	587.2	75.4	3,920.9	317.4	244.2	725.4
J	285.5	284.3	148.7	98.7	129.5	183.5	602.8	69.6	4,086.4	320.8	255.6	679.0
A	288.7	294.3	149.6	98.9	119.4	180.3	668.5	65.1	4,607.6	330.4	282.8	518.6
S	298.8	308.6	153.7	102.3	134.2	182.3	675.4	89.9	4,480.8	326.6	273.0	520.8
O	300.8	308.4 ^r	147.6 ^r	103.5	124.6	179.2 ^r	698.2	104.3	4,525.3	331.1	272.2	579.1
N	298.2	298.4	150.4	106.7	128.3	189.0	720.7	110.1	4,612.6	329.1	292.1	430.6
D	279.6 ^p	270.4	130.8	102.4	126.5	179.9	745.1	103.6	4,778.7	267.6	223.9	380.9
1957 J	272.0 ^p	257.8 ^p	129.1	100.3	107.9	200.3	739.8 ^p	95.7		279.5	245.3	364.6

NON-DURABLE MANUFACTURES

Base period industry weight	Manu- factures		Foods and Beverages							
	Total	Non-durable Manu- factures	Foods and Beverages		Foods				Dairy Products	
			Total	Foods	Meat Products		Total	Creamery butter	Factory cheese	
					Cattle slaughterings	Hog slaughterings				
	75.67	46.16	14.42	11.27	1.66			1.11		
1955	270.1	235.2	237.0	203.0	216.5	189.9	169.3	265.6	125.2	67.7
1956	285.9	245.6	242.7	205.3	227.4	209.2	170.5	265.0	118.6	73.0
1954 S	256.2	233.8	253.5	236.4	229.5	217.5	158.4	273.1	163.2	102.7
O	257.6	233.2	244.1	223.6	204.8	178.2	148.7	219.9	121.9	77.9
N	258.0	231.8	244.2	208.2	226.2	191.0	174.4	179.9	81.0	43.8
D	242.4	211.9	207.7	182.1	219.0	178.7	189.1	153.3	59.4	25.4
1955 J	242.2	208.8	192.1	168.8	210.1	183.2	167.0	144.8	52.5	18.8
F	253.9	220.5	190.9	168.6	199.1	169.5	160.8	155.9	48.7	18.7
M	259.5	222.2	200.4	173.8	225.7	196.4	183.7	182.3	62.6	26.3
A	268.8	231.8	218.4	180.5	208.0	170.2	170.9	248.2	109.3	49.2
M	274.2	238.4	241.2	198.2	200.5	168.3	161.3	342.9	171.3	96.5
J	282.9	248.7	265.1	221.6	232.2	208.9	184.3	419.2	225.8	133.6
J	265.1	230.1	270.1	223.2	188.8	176.7	138.7	427.6	190.1	102.8
A	275.5	245.8	280.6	238.1	180.9	173.9	121.7	381.4	177.0	100.4
S	284.3	250.2	269.5	243.7	249.4	238.1	177.0	297.4	174.6	108.2
O	284.9	247.5	254.3	224.3	221.2	189.9	171.0	244.0	136.5	85.6
N	284.6	248.6	248.3	209.5	242.8	204.3	189.5	185.0	88.2	45.7
D	265.5	229.5	213.0	186.2	239.6	199.9	205.8	159.1	65.7	26.2
1956 J	259.5	223.5	193.4	171.8	217.5	190.6	177.7	157.6	55.1	21.0
F	269.7	232.8	199.7	174.0	209.7	183.0	169.2	172.8	51.9	18.6
M	282.5	240.9	218.8	182.6	261.4	223.4	216.8	203.8	68.7	33.1
A	286.6	244.1	229.3	185.8	229.3	190.4	189.1	256.7	111.7	50.4
M	288.0	244.3	237.3	196.2	204.6	180.3	161.8	302.1	143.9	79.0
J	303.3	260.1	272.8	221.5	252.1	231.3	198.3	412.3	216.7	132.0
J	286.1	240.2	269.4	226.3	192.6	189.7	138.2	417.2	207.6	134.6
A	287.4	252.5	272.7	233.2	188.3	185.5	125.6	373.4	177.1	117.9
S	296.5	260.2	274.5	239.8	268.6	273.8	173.6	297.8	152.4	114.4
O	297.2	256.4	260.4	227.5	214.4	201.1	146.2	241.1 ^r	114.0	84.4
N	296.2	254.4 ^p	255.5 ^r	212.7 ^r	243.4	226.7	166.4	186.9 ^r	71.7	55.4
D	278.0	237.8 ^p	229.0 ^r	192.5 ^r	246.6	234.2	183.4	158.6	52.1	35.3
1957 J	270.3 ^p	227.7	198.1	172.4	196.5	193.5	141.5	146.4	43.9	23.8

⁽¹⁾Revised to reflect changes in uranium production as of January, 1956.

Table 6.—INDUSTRIAL PRODUCTION—continued
 VOLUME INDEXES, SEASONALLY UNADJUSTED 1935-39=100

NON-DURABLE MANUFACTURES										
Foods and Beverages										
Base period industry weight	Canning and Preserving	Grain Mill Products				Bread and Bakery Products	Miscellaneous Foods			Tobacco and Products Total
		Total	Wheat flour	Rolled oats	Ground feed		Total	Sugar	Beverages	
	1.59	1.74				1.93	3.24	0.66	3.15	1.34
1955	189.8	177.3	137.9	58.5	102.5	182.9	206.9	145.6	358.3	303.3
1956	190.2	184.0	139.1	59.9	103.0	179.3	207.7	141.5	376.5	325.5
1954	A	338.3	184.9	148.3	68.4	96.0	174.3	210.9	145.6	375.7
	S	381.2	184.9	157.9	99.6	100.7	176.0	219.8	146.2	314.6
	O	317.5	178.2	153.3	97.1	101.3	179.5	239.1	208.8	317.4
	N	188.5	186.9	154.3	82.2	112.4	182.2	245.1	248.1	372.9
	D	131.5	167.2	132.1	38.7	111.1	179.8	207.3	128.4	299.0
1955	J	101.0	164.5	127.0	45.9	99.7	175.9	187.1	84.0	275.3
	F	90.3	169.6	140.8	78.1	113.5	174.0	191.9	112.0	270.4
	M	81.8	180.9	149.2	64.3	107.7	175.6	184.3	77.5	295.7
	A	95.9	175.7	144.0	38.4	110.5	177.4	189.1	108.3	353.6
	M	142.8	172.5	137.6	50.5	91.2	181.6	198.2	144.2	394.7
	J	203.2	171.6	134.1	50.5	90.5	188.7	203.5	140.5	420.6
	J	273.7	164.8	116.7	43.1	88.2	190.9	196.6	99.6	437.6
	A	375.7	179.2	132.5	61.5	95.7	190.9	210.5	164.1	432.7
	S	382.0	186.1	146.6	73.8	97.8	190.6	217.0	154.0	361.9
	O	244.3	190.0	144.9	80.3	109.0	189.8	248.3	265.2	361.6
	N	163.5	193.6	152.0	62.8	112.7	184.0	246.9	263.8	386.9
	D	124.0	178.9	129.2	53.3	113.5	175.6	208.9	133.6	308.6
1956	J	99.2	171.8	129.5	49.2	117.4	171.2	189.3	88.0	270.8
	F	111.9	174.4	135.7	82.4	104.0	167.8	189.9	97.7	291.5
	M	95.9	186.4	139.3	40.3	111.2	170.8	182.2	70.1	348.1
	A	102.6	185.4	142.1	37.5	103.9	174.7	186.5	102.4	385.1
	M	146.1	184.5	136.7	33.2	98.7	176.1	198.3	147.1	384.3
	J	186.9	182.4	137.6	36.6	89.7	181.3	202.1	140.0	455.9
	J	283.3	184.3	146.1	44.3	91.9	185.6	196.8	104.6	423.6
	A	329.0	189.7	138.6	79.0	89.1	187.2	211.8	159.6	413.8
	S	333.9	183.0	138.6	86.8	100.7	186.5	221.0	148.4	398.9
	O	277.5	190.9	142.3	85.5	108.9	184.2	250.3	242.8	378.0
	N	170.2 ^r	199.8	151.8	68.9	115.7	184.0	250.6 ^r	257.9	408.5
	D	146.0	175.8 ^r	131.3	75.2	104.6	182.2 ^r	214.2 ^r	139.8	359.5 ^r
1957	J		182.3	123.6	66.6	106.2	178.0	193.1	79.8	290.0

NON-DURABLE MANUFACTURES										
Base period industry weight	Tobacco and Tobacco Products				Leather Products			Textiles ex. Clothing		
	Cigars	Cigarettes	Cut tobacco	Rubber Products	Total	Boots and shoes	Tanneries	Total	Cotton goods	Woollen goods
				2.11	1.75	0.98	0.42	4.28	1.68	0.86
1955	196.9	390.8	112.7	296.3	136.7	153.4	109.8	185.3	136.3	143.2
1956	200.4	430.2	101.1	318.5	147.9	168.8	113.6	182.4	134.4	147.7
1954	A	212.4	425.0	135.7	203.7	128.4	147.8	92.3	157.4	109.0
	S	205.3	356.0	110.5	257.8	129.6	148.3	92.1	180.5	133.4
	O	200.8	359.5	110.4	251.4	120.8	130.7	96.5	177.5	123.4
	N	218.7	384.9	123.5	268.7	119.2	125.5	100.8	169.1	125.5
	D	203.2	348.2	111.9	245.7	112.9	114.9	103.5	179.4	132.1
1955	J	167.7	329.1	109.4	267.0	133.6	151.4	107.3	170.6	122.6
	F	170.0	371.5	118.3	319.3	146.0	170.6	112.4	197.9	147.3
	M	195.7	366.0	116.5	298.3	146.1	172.7	107.9	196.1	148.0
	A	180.7	383.7	118.7	307.5	148.4	176.7	107.0	194.0	143.2
	M	208.8	417.4	134.9	288.3	137.3	158.2	105.3	182.5	144.1
	J	207.8	511.9	142.9	316.2	135.9	155.6	108.9	190.6	138.0
	J	110.4	259.4	70.5	225.3	96.2	102.2	68.3	136.3	90.9
	A	222.3	407.0	125.2	232.9	133.1	149.6	105.4	179.7	130.5
	S	228.8	414.6	111.3	317.0	144.3	163.7	112.2	192.5	144.1
	O	217.4	411.2	101.1	319.3	142.8	152.3	128.0	194.0	143.8
	N	242.8	425.9	106.5	349.1	141.5	149.1	127.7	195.1	148.3
	D	210.8	392.1	96.8	314.9	134.9	139.0	127.1	193.9	134.4
1956	J	173.3	361.4	104.6	300.7	151.6	171.8	122.9	179.0	136.8
	F	209.9	402.6	109.4	327.4	166.8	195.2	130.4	202.4	149.7
	M	212.3	407.4	104.6	321.4	171.9	206.3	126.0	207.5	145.3
	A	191.8	469.9	117.4	346.8	160.0	190.3	116.3	189.1	148.0
	M	206.6	462.8	109.3	323.6	148.9	173.2	109.5	174.3	117.7
	J	200.7	483.9	114.4	332.7	151.1	173.4	119.0	191.9	126.4
	J	142.1	317.6	65.0	268.9	103.5	112.5	68.5	128.1	88.0
	A	211.3	447.1	118.3	262.2	144.3	165.5	109.9	163.1	132.9
	S	233.9	435.3	93.1	337.1	150.5	174.8	107.4	190.8	137.8
	O	212.4	462.0	101.9	334.9	143.1 ^r	156.8	115.1	187.5	148.0
	N	216.6	488.1	90.7	349.4	150.3 ^r	164.0	128.3	185.6	156.6
	D	194.5	424.2	84.2	316.5	132.9	141.9	111.4	189.0	126.1
1957	J	205.1	450.5	92.5	324.5			111.8	176.6	146.8

Table 6.—INDUSTRIAL PRODUCTION—continued
VOLUME INDEXES, SEASONALLY UNADJUSTED 1935-39=100

NON-DURABLE MANUFACTURES											
Base period industry weight	Textiles ex. Clothing	Clothing	Paper Products			Printing Publishing and Allied Industries	Products of Petroleum and Coal			Chemicals and Allied Industries	
	Synthetic textiles and silk	Textile and fur	Total	Pulp and paper			Total	Coke and gas products	Petroleum products		
				Total	Newsprint						
	0.85	5.38	6.58	5.22		4.54	1.42	0.44	0.98	4.35	
1955		330.9	149.0	267.7	253.3	187.3	219.5	385.4	184.1	475.5	291.8
1956		308.4	156.1	279.7	265.6	195.7	236.9	442.2	196.8	552.1	300.7
1954	A	296.8	141.5	260.4	240.8	182.7	208.7	355.9	141.0	452.2	282.6
	S	339.3	149.3	259.0	239.7	178.3	221.8	336.5	146.8	421.4	282.8
	O	335.4	150.8	267.4	253.3	191.0	234.4	347.0	159.1	431.2	285.0
	N	296.0	147.5	263.6	250.6	189.6	225.3	348.8	168.2	429.6	282.2
	D	333.8	142.1	237.5	224.5	174.9	214.0	327.0	157.1	403.1	269.0
1955	J	316.1	141.2	243.1	230.7	178.2	205.0	351.9	166.2	435.1	276.9
	F	382.9	150.6	261.5	251.2	188.5	217.1	363.1	188.7	441.2	283.0
	M	363.2	154.0	259.5	250.3	188.5	217.9	349.9	184.3	424.1	284.0
	A	356.3	148.1	276.0	270.2	195.7	217.4	360.7	191.5	436.5	299.0
	M	304.5	144.7	270.2	259.8	189.3	226.9	379.2	182.5	467.3	306.6
	J	347.8	140.6	269.3	249.8	184.4	219.7	393.6	182.2	488.2	305.6
	J	217.9	131.2	262.8	241.7	178.1	214.3	404.3	177.7	505.7	287.9
	A	331.1	146.5	272.7	254.2	188.7	210.9	419.2	176.7	527.8	285.7
	S	336.9	156.8	272.1	251.8	182.7	217.3	412.2	185.2	513.8	295.3
	O	329.2	159.8	282.4	265.2	195.6	225.4	380.1	191.3	464.6	299.8
	N	325.7	160.1	282.9	268.8	196.7	234.4	402.9	192.2	497.3	294.7
	D	359.0	154.8	260.3	246.3	181.8	228.0	407.5	191.0	504.5	283.2
1956	J	284.0	156.0	266.9	253.4	190.0	226.9	424.8	196.3	527.1	289.1
	F	348.1	164.3	278.2	266.2	194.3	227.3	416.0	198.8	513.3	290.9
	M	395.3	163.3	284.1	276.3	200.7	231.9	400.7	200.5	490.3	302.3
	A	308.0	160.6	278.4	266.8	195.7	239.7	367.5	198.1	443.3	313.0
	M	307.6	158.1	282.1	267.7	192.5	233.4	401.4	197.1	492.9	313.8
	J	359.4	149.1	289.2	272.9	194.7	239.6	444.9	198.3	555.3	316.6
	J	166.2	139.8	277.0	257.8	193.3	232.0	480.6	194.1	608.9	294.5
	A	251.9	151.2	286.3	270.5	199.4	239.0	484.6	189.0	617.0	297.4
	S	345.8	157.8	283.6	267.2	194.1	241.8	488.0	191.8	620.6	303.2
	O	309.9	160.9	285.9	270.3	203.5	244.3	483.2	200.8	609.6	302.0
	N	277.0	158.8 ^r	282.5 ^r	268.4	203.2	245.2 ^r	463.1	201.8	580.1	298.4 ^r
	D	348.1	152.9 ^p	262.6 ^r	249.6	186.7	242.2 ^r	452.2	195.6	567.1	287.6 ^r
1957	J	272.0	152.5 ^p	264.0	252.2	195.3	227.3		203.3		290.0

DURABLE MANUFACTURES											
Base period industry weight	Durable Manu- factures	Iron and Steel Products					Transportation Equipment		Non-ferrous Metal Products		
		Wood Products	Primary iron and steel			Motor vehicles	Total				
			Total	Total	Pig iron			Steel ingots	Steel castings		
	Total		Total	Total	Pig iron	Steel ingots	Steel castings	Total	Total		
	29.51	4.49	8.64	1.81				5.11	2.01	5.75	
1955		324.8	255.1	287.3	351.5	395.3	344.3	164.9	350.7	292.9	270.9
1956		349.0	256.5	327.8	416.9	439.0	402.1	226.8	371.9	312.1	285.7
1954	A	286.4	255.7	249.2	223.5	240.6	214.8	121.8	287.2	111.3	243.1
	S	291.2	249.3	250.7	228.8	233.5	227.3	132.4	269.5	73.5	253.7
	O	295.8	239.3	250.1	242.0	262.7	249.8	108.1	282.2	100.0	261.3
	N	299.1	222.2	245.7	264.1	314.3	265.5	115.4	297.9	136.1	270.0
	D	290.1	214.2	230.8	241.5	268.1	245.2	126.7	318.4	193.6	264.7
1955	J	294.5	243.4	241.1	260.3	288.1	283.0	131.5	330.5	232.5	266.1
	F	306.1	249.4	260.0	308.4	344.0	317.2	160.7	350.5	277.1	262.5
	M	318.0	250.2	271.5	336.2	398.2	343.1	170.9	388.6	364.4	271.8
	A	326.8	228.4	281.5	351.7	420.5	344.0	174.0	421.0	446.5	293.1
	M	330.3	249.8	287.1	354.7	410.3	338.5	155.9	416.3	434.1	275.9
	J	336.5	278.8	296.2	375.7	410.7	358.9	180.2	407.6	419.2	268.1
	J	320.0	274.0	273.8	338.4	385.3	323.3	123.0	383.6	382.6	252.9
	A	322.0	273.4	288.4	372.2	417.2	345.6	155.5	295.1	177.9	271.4
	S	337.6	279.3	306.6	364.7	413.3	345.4	170.3	283.7	149.6	276.8
	O	343.2	262.2	319.2	391.2	423.8	372.7	172.0	300.6	192.6	273.8
	N	341.0	233.4	319.2	395.0	424.6	382.8	198.5	314.2	223.3	278.5
	D	321.9	238.4	303.5	369.7	407.2	377.5	185.8	316.8	215.5	260.4
1956	J	315.8	243.3	304.4	392.0	413.0	388.2	188.8	324.1	226.5	249.4
	F	327.5	257.3	326.6	426.3	415.9	382.1	221.2	329.2	232.7	249.4
	M	347.5	264.2	331.3	437.5	438.2	405.6	251.7	397.8	380.8	262.6
	A	353.0	232.7	327.8	398.5	429.9	399.8	239.0	451.2	490.9	268.5
	M	356.3	250.5	332.8	420.8	422.0	412.1	240.1	428.3	434.1	280.0
	J	370.8	285.1	335.8	423.8	453.9	410.9	233.5	424.3	431.4	302.8
	J	358.0	274.2	322.6	408.5	445.7	394.9	201.8	397.4	383.0	296.8
	A	342.1	279.0	320.0	412.0	458.9	405.2	188.0	291.8	135.1	295.4
	S	353.2	282.4	335.8	415.2	443.0	400.9	219.8	284.4	104.0	313.9
	O	360.9	253.3	336.8	434.0	445.7	415.4	247.8	342.4	225.6	306.2
	N	361.7	237.6 ^r	344.6 ^r	433.0	447.6	408.6	263.3	394.4 ^r	347.2	299.1
	D	340.9	218.3	315.2	401.7	454.6	401.7	226.4	397.6 ^r	354.3	304.2 ^r
1957	J	336.8 ^p	212.2 ^p	319.3 ^p	430.0 ^p	440.4	415.5	244.1	391.8	341.0	303.4

Table 6.—INDUSTRIAL PRODUCTION—concluded
VOLUME INDEXES, SEASONALLY UNADJUSTED 1935-39=100

Base period industry weight	DURABLE MANUFACTURES						ELECTRICITY AND GAS				
	Non-ferrous Metal Products		Non-Metallic Mineral Products				Total	Electric power	Manufactured gas		
	Smelting and refining	Electrical Apparatus and Supplies	Total	Cement	Clay products	Lime and gypsum products					
						Total	Lime				
	4.46	2.60	2.01	0.31	0.29	0.22	7.58	6.95	0.63		
1955	257.2	535.2	471.5	486.2	357.5	472.8	276.6	275.7	290.1	116.9	
1956	271.7	550.3	527.2	570.6	398.2	454.2	269.5	295.2	310.6	125.5	
1954	A	237.7	424.9	451.7	446.6	369.6	469.5	252.1	233.6	243.1	128.6
	S	244.6	500.3	442.9	461.9	370.4	457.0	247.0	244.7	254.2	140.3
	O	249.5	530.8	438.9	473.2	353.9	457.7	264.3	263.6	273.6	153.6
	N	260.4	563.5	436.2	448.7	375.9	434.3	272.5	276.6	286.3	169.2
	D	261.7	545.5	376.6	369.5	327.1	343.8	239.6	282.7	292.6	174.0
1955	J	251.2	496.6	367.8	393.8	282.4	366.1	255.0	278.6	292.2	128.6
	F	248.1	521.6	374.1	418.9	270.8	393.8	263.5	282.4	295.2	141.0
	M	262.3	510.2	387.1	414.5	285.9	398.8	264.8	282.2	296.1	129.5
	A	276.2	482.7	415.6	403.5	325.4	442.4	279.7	288.8	303.7	124.5
	M	265.4	463.9	482.1	511.6	388.3	460.5	273.8	281.1	296.3	113.8
	J	254.8	458.4	519.3	522.5	415.9	505.0	280.8	266.7	281.0	109.0
	J	242.5	430.5	523.6	563.3	387.0	510.7	267.1	249.6	263.4	97.7
	A	259.0	520.9	545.8	580.1	409.5	525.5	268.5	255.2	270.1	90.7
	S	259.5	633.7	544.6	594.5	403.3	526.3	283.1	262.3	276.9	101.4
	O	256.3	651.4	546.9	563.1	399.7	564.6	314.8	272.3	287.0	110.8
	N	261.9	655.8	523.8	514.9	390.0	553.5	311.7	296.5	311.9	126.5
	D	249.8	596.2	426.9	354.1	332.0	426.9	256.2	293.2	308.0	129.7
1956	J	220.6	528.6	428.5	445.2	340.9	375.9	253.0	278.8	291.4	140.5
	F	224.2	541.5	445.9	448.2	342.2	453.6	263.6	283.2	295.8	144.7
	M	238.9	565.4	459.2	481.7	327.5	465.6	270.0	286.9	300.2	140.2
	A	239.7	536.3	507.6	509.6	380.2	471.4	283.7	279.8	293.7	126.3
	M	261.5	515.4	548.2	599.7	418.0	471.2	260.1	293.2	308.7	122.6
	J	285.4	536.3	588.1	640.6	443.4	481.7	271.6	295.3	311.5	116.5
	J	297.7	518.7	589.7	638.2	440.5	482.9	280.5	282.7	298.7	106.3
	A	294.1	544.0	594.2	627.6	467.7	488.5	268.6	289.1	306.8	94.5
	S	299.2	603.2	566.0	624.9	423.8 ^r	475.4	277.0	300.6	318.7	101.0
	O	298.9	604.0	608.8	655.6	402.4 ^r	485.4	289.1 ^r	319.5	337.2	124.9
	N	297.8	577.9	543.0 ^r	594.3	411.1	441.4	264.9	317.1	333.1	140.2
	D	302.4	532.7 ^r	447.7	491.9	380.9	356.9	251.9	316.3	331.5	148.4
1957	J	301.6	522.0	421.9 ^p	496.0		359.2	238.6	320.8	339.6	113.8

LABOUR

Table 7.—THE CANADIAN LABOUR FORCE
MONTHLY AVERAGES OR CALENDAR MONTHS

	CIVILIAN LABOUR FORCE												
	Non-Institutional Civilian Population	With Jobs								Without Jobs and Seeking Work	Persons not in the Labour Force		
		Total	Agri-cultural	Non-Agri-cultural	Paid Workers								
					Total	Agri-cultural	Non-Agri-cultural	Total					
Thousands of persons 14 years of age and over													
1955	10,529	5,558	824	4,734	5,327	818	4,510	4,101	106	3,996	230	4,971	
1956	10,710	5,705	778	4,926	5,526	773	4,752	4,338	101	4,237	179	5,006	
1955	Feb. 19	10,451	5,391	740	4,651	5,012	730	4,282	3,846	80	3,766	379	5,060
	Mar. 19	10,468	5,400	769	4,631	4,999	759	4,240	3,826	82	3,744	401	5,068
	April 23	10,490	5,450	814	4,636	5,123	807	4,316	3,895	100	3,795	327	5,040
	May 21	10,506	5,537	877	4,660	5,324	873	4,451	4,059	124	3,935	213	4,969
	June 18	10,522	5,615	885	4,730	5,458	881	4,577	4,192	130	4,062	157	4,907
	July 23	10,543	5,738	992	4,746	5,688	989	4,599	4,226	140	4,086	150	4,805
	Aug. 20	10,557	5,772	963	4,809	5,641	960	4,681	4,307	142	4,165	131	4,785
	Sept. 17	10,574	5,633	848	4,785	5,495	844	4,651	4,264	122	4,142	138	4,941
	Oct. 22	10,590	5,619	780	4,839	5,477	774	4,703	4,279	95	4,184	142	4,971
	Nov. 19	10,602	5,581	735	4,846	5,419	728	4,691	4,251	83	4,168	162	5,021
	Dec. 10	10,610	5,588	720	4,868	5,388	713	4,675	4,230	74	4,156	200	5,022
1956	Jan. 21	10,626	5,517	694	4,823	5,231	688	4,543	4,107	74	4,033	286	5,109
	Feb. 18	10,635	5,524	688	4,836	5,216	678	4,538	4,103	81	4,022	308	5,111
	Mar. 24	10,646	5,536	686	4,850	5,241	679	4,562	4,118	78	4,040	295	5,110
	April 21	10,663	5,583	771	4,812	5,326	764	4,562	4,133	92	4,041	257	5,080
	May 19	10,680	5,664	823	4,841	5,499	817	4,682	4,263	107	4,156	165	5,016
	June 23	10,699	5,764	809	4,955	5,647	804	4,843	4,429	106	4,323	117	4,935
	July 21	10,714	5,691	898	4,993	5,789	897	4,892	4,492	127	4,365	102	4,823
	Aug. 18	10,733	5,926	948	4,978	5,823	946	4,877	4,502	146	4,356	103	4,807
	Sept. 22	10,752	5,773	843	4,930	5,676	841	4,835	4,455	126	4,329	97	4,979
	Oct. 20	10,771	5,772	797	4,975	5,674	794	4,880	4,485	114	4,371	93	4,999
	Nov. 17	10,791	5,765	699	5,066	5,630	693	4,937	4,511	85	4,426	135	5,026
	Dec. 15	10,815	5,741	684	5,057	5,555	680	4,875	4,458	81	4,377	186	5,074
1957	Jan. 19	10,842	5,696	677	5,019	5,393	671	4,722	4,307	75	4,232	303	5,146
	Feb. 16	10,861	5,685	659	5,026	5,362	654	4,708	4,285	60	4,225	323	5,176

Table 8.—CANADIAN LABOUR INCOME
MONTHLY AVERAGES OR CALENDAR MONTHS

Salaries and Wages							
	Agriculture, Logging, Fishing Trapping, Mining	Manufacturing	Construction	Public Utilities, Transportation, Communications, Storage, Trade	Finance, Services (including government)	Supplementary Labour Income	Total
Million dollars							
1955	77	342	78	278	256	37	1,068
1956	87	379	93	307	283	41	1,190
1954	N	321	77	269	253	36	1,038
	D	326	71	269	253	36	1,033
1955	J	316	60	258	244	35	986
	F	325	57	258	246	35	991
	M	328	57	260	250	35	992
	A	333	64	268	249	36	1,011
	M	338	74	275	253	37	1,049
	J	344	85	281	262	38	1,090
	J	343	86	284	251	38	1,085
	A	351	93	284	256	38	1,107
	S	354	94	287	266	38	1,123
	O	354	100	288	264	39	1,131
	N	354	89	292	268	39	1,128
	D	357	78	293	265	39	1,117
1956	J	349	71	280	263	39	1,077
	F	358	69	282	264	38	1,090
	M	365	70	284	266	39	1,094
	A	371	79	291	277	40	1,126
	M	377	92	301	281	40	1,169
	J	381	105	311	288	41	1,215
	J	382	105	317	281	43	1,223
	A	382	108	319	286	43	1,236
	S	392	110	324	299	44	1,268
	O	394	114	324	294	43	1,273
	N	397	101	325	300	44	1,265
	D	397	90	327	295	43	1,248

Source: Monthly Estimates of Canadian Labour Income, D.B.S.

Table 9.—EMPLOYMENT AND EARNINGS: By Industries
MONTHLY AVERAGES OR FIRST OF MONTH

	INDUSTRIAL COMPOSITE			FORESTRY			MINING			
	Employment	Aggregate payrolls	Weekly earnings*	Employment	Aggregate payrolls	Weekly earnings*	Employment	Aggregate payrolls	Weekly earnings*	
	1949=100	Dollars		1949=100	Dollars		1949=100	Dollars		
1954	109.9	151.3	58.88	95.1	142.3	59.85	109.8	150.6	70.48	
1955	112.5	160.2	60.87	101.8	153.9	60.31	113.4	161.8	73.26	
1954	O	113.4	157.1	59.25	115.3	169.2	58.60	112.6	156.2	71.26
	N	112.5	157.2	59.78	127.3	193.2	60.58	112.9	159.4	72.56
	D	112.1	156.2	59.59	130.9	198.3	60.49	112.7	159.6	72.73
1955	J	109.1	149.2	58.49	122.2	183.2	59.84	110.8	151.8	70.33
	F	105.8	148.8	60.15	106.6	156.0	58.42	110.2	157.4	73.40
	M	105.6	150.3	60.86	92.5	149.9	64.68	110.0	157.5	73.57
	A	105.7	150.0	60.68	68.3	102.0	59.54	110.0	154.3	72.01
	M	107.4	153.1	60.96	54.0	81.9	60.52	109.0	152.6	71.92
	J	111.7	158.8	60.76	81.5	119.6	58.61	111.9	156.9	72.06
	J	115.3	164.1	60.87	101.3	151.5	59.69	115.5	163.7	72.83
	A	116.1	166.0	61.13	98.3	152.5	61.94	116.5	166.4	73.37
	S	118.3	169.0	61.11	104.5	155.7	59.48	117.4	167.7	73.34
	O	118.5	170.4	61.49	119.7	173.6	57.93	116.5	167.8	73.99
	N	118.2	171.4	61.97	133.8	204.1	60.92	116.6	172.3	75.92
	D	117.9	170.9	62.02	139.5	217.1	62.14	116.5	173.1	76.32
1956	J	114.6	162.2	60.54	134.4	213.9	63.57	114.4	164.0	73.66
	F	112.3	164.0	62.43	115.6	164.9	56.96	114.4	170.9	76.82
	M	113.2	167.3	63.20	109.5	172.8	63.00	115.9	174.7	77.43
	A	113.5	168.4	63.43	84.2	133.5	63.35	117.3	173.8	76.16
	M	115.2	172.3	63.93	66.6	106.5	63.88	116.9	174.0	76.54
	J	119.7	179.0	63.93	95.2	148.6	62.37	123.0	184.4	77.07
	J	124.2	187.6	64.56	112.2	188.3	67.05	126.1	189.5	77.24
	A	125.4	189.9	64.77	114.0	192.5	67.44	128.2	193.5	77.49
	S	125.7	191.0	65.01	116.8	193.3	66.06	128.6	195.3	78.01
	O	125.9	194.5	66.07	127.2	215.9	67.79	126.5	197.7	80.30
	N	126.2 ^r	195.4 ^r	66.24 ^r	137.9 ^r	241.1 ^r	69.80 ^r	126.9 ^r	196.5 ^r	79.53 ^r
	D	125.5	194.1	66.14	143.1	248.8	69.62	125.3	197.2	80.82

Reported by firms customarily employing 15 persons or more. Statistics throughout Tables 9 to 11 are compiled from data which relate to the last pay period of the preceding month. *Average weekly wages and salaries. Source: Employment and Payrolls, D.B.S.

Table 9.—EMPLOYMENT AND EARNINGS: By Industries—continued
MONTHLY AVERAGES OR FIRST OF MONTH

MANUFACTURING											
Total						Durable Goods ⁽¹⁾			Non-durable Goods ⁽²⁾		
Weekly Earnings											
Index Numbers											
Employment	Aggregate payrolls	Wages and salaries	Actual wages		Employment	Aggregate payrolls	Weekly earnings*	Employment	Aggregate payrolls	Weekly earnings*	
			1949=100	Dollars							1949=100
1954	107.7	150.0	60.94	137.0	117.9	115.0	160.0	65.34	101.4	140.1	56.64
1955	109.3	158.4	63.34	142.1	122.0	116.6	168.8	67.90	102.9	148.1	58.89
1954	O	108.1	151.8	61.39	138.3	111.7	157.9	66.30	105.0	145.7	56.89
	N	106.3	150.5	61.89	139.1	109.7	156.0	66.71	103.4	145.1	57.49
	D	105.4	149.7	62.07	139.5	109.4	155.8	66.82	102.0	143.6	57.67
1955	J	103.2	143.5	60.80	134.5	108.7	150.5	64.97	98.5	136.6	56.82
	F	103.6	148.2	62.53	140.3	109.5	156.4	67.00	98.6	140.2	58.25
	M	105.7	152.5	63.11	141.7	113.3	163.4	67.68	99.1	141.8	58.62
	A	106.5	154.2	63.28	142.2	114.9	166.2	67.88	99.3	142.3	58.70
	M	107.3	156.6	63.81	143.6	116.0	169.3	68.49	99.8	144.1	59.13
	J	109.3	158.9	63.54	143.0	118.2	171.3	68.00	101.6	146.6	59.08
	J	111.6	161.5	63.28	142.2	119.8	172.5	67.54	104.5	150.7	59.07
	A	111.4	161.0	63.18	141.9	119.5	171.4	67.33	104.4	150.6	59.08
	S	114.0	164.9	63.24	142.1	120.2	173.9	67.89	108.6	156.0	58.81
	O	113.4	166.2	64.04	144.1	119.5	176.3	69.21	108.1	156.1	59.11
	N	112.8	166.5	64.54	145.4	119.6	176.7	69.35	106.9	156.4	59.90
	D	112.3	166.3	64.71	145.7	119.9	177.4	69.44	105.8	155.3	60.10
1956	J	109.8	156.9	62.47	137.9	118.5	167.3	66.27	102.3	146.6	58.68
	F	110.2	164.0	65.05	145.5	118.4	175.9	69.68	103.1	152.2	60.46
	M	112.3	168.5	65.57	147.0	122.7	183.3	70.09	103.4	153.9	60.94
	A	113.4	171.2	66.02	148.3	124.7	188.3	70.81	103.6	154.4	61.05
	M	114.1	174.2	66.70	150.0	125.9	192.2	71.61	104.0	156.4	61.59
	J	115.4	175.6	66.46	149.0	128.0	192.6	70.61	104.6	158.7	62.10
	J	118.0	180.6	66.89	150.8	129.5	196.9	71.34	108.1	164.5	62.30
	A	117.9	179.2	66.44	149.1	128.6	194.2	70.88	108.7	164.4	61.92
	S	118.0	180.1	66.71	149.9	126.6	193.1	71.56	110.7	167.4	61.93
	O	118.6	184.4	67.97	152.5	137.4	199.2	73.37	111.0	169.8	62.65
	N	118.6 ^r	185.9 ^r	68.53 ^r	154.3	128.3	203.2 ^r	73.73 ^r	109.4	168.9 ^r	63.24 ^r
	D	118.0	185.7	68.79	155.1	129.3	203.8	73.95	108.2	167.8	63.48

MANUFACTURING

MANUFACTURING											
Textile Products except Clothing				Clothing			Wood Products				
Employment	Aggregate payrolls	Weekly earnings*	Employment	Aggregate payrolls	Weekly earnings*	Employment	Aggregate payrolls	Weekly earnings*	Employment	Aggregate payrolls	Weekly earnings*
1954	80.6	105.9	49.73	91.9	115.2	40.42	100.8	139.6	53.95		
1955	84.8	116.2	51.84	91.5	117.7	41.51	106.7	153.1	55.92		
1954	O	80.0	107.9	51.05	93.1	119.3	41.37	106.6	150.9	55.20	
	N	81.7	111.0	51.41	92.2	119.2	41.74	103.3	148.4	56.04	
	D	81.7	109.7	50.81	90.2	115.1	41.19	99.6	142.3	55.70	
1955	J	80.3	105.2	49.56	86.3	104.5	39.07	96.7	130.5	52.64	
	F	80.9	110.4	51.57	90.1	117.9	42.25	98.1	140.3	55.77	
	M	83.4	115.0	52.13	92.4	121.6	42.46	99.9	143.5	56.04	
	A	84.0	115.4	51.96	92.3	120.6	42.15	101.3	143.1	55.08	
	M	84.4	115.9	51.95	90.5	117.1	41.81	102.3	145.5	55.54	
	J	85.0	115.5	51.42	89.8	112.8	40.55	107.4	152.3	55.32	
	J	85.6	117.5	51.95	89.6	111.1	40.04	112.9	160.4	55.44	
	A	84.8	114.0	50.86	88.2	112.1	41.02	113.8	164.2	56.25	
	S	85.7	117.1	51.73	93.1	121.1	42.04	115.4	167.4	56.59	
	O	87.4	122.2	52.94	95.3	124.3	42.09	113.7	167.2	57.33	
	N	87.9	123.0	52.97	95.3	125.5	42.53	111.4	165.6	57.98	
	D	88.1	123.5	53.03	94.6	123.3	42.07	107.7	157.4	57.03	
1956	J	87.4	116.9	50.50	91.7	109.5	38.56	103.8	144.7	54.36	
	F	88.2	124.3	53.22	95.4	127.2	43.10	103.1	150.6	57.02	
	M	88.3	124.9	53.48	97.0	131.0	43.61	105.3	154.1	57.08	
	A	88.0	121.0	51.96	96.6	127.2	42.52	106.2	154.1	56.61	
	M	87.0	122.5	53.17	95.0	127.2	43.23	106.6	156.9	57.45	
	J	80.2	113.4	53.42	93.6	123.1	42.46	111.9	164.3	57.27	
	J	87.9	123.3	52.98	92.9	120.9	42.01	115.1	172.5	58.47	
	A	86.6	120.0	52.36	90.9	121.0	42.98	117.4	171.8	57.09	
	S	86.5	123.4	53.90	93.9	128.8	44.27	117.2	175.5	58.43	
	O	86.1	124.1	54.47	94.7	133.4	45.48	115.4	178.0	60.16	
	N	87.2	127.1	55.11 ^r	94.8 ^r	132.8 ^r	45.19 ^r	113.2	173.6	59.82	
	D	88.2	130.5	55.92	93.6	129.1	44.48	109.6	168.2	59.86	

*Average weekly wages and salaries.

⁽¹⁾Includes wood products, iron and steel products, transportation equipment, non-ferrous metal products, electrical apparatus and supplies, and non-metallic mineral products. ⁽²⁾Includes foods and beverages, tobacco and tobacco products, rubber products, leather products, textile products except clothing, clothing paper products, printing, publishing and allied industries, products of petroleum and coal, chemical products, and miscellaneous manufacturing industries.

Table 9.—EMPLOYMENT AND EARNINGS: By Industries—continued
MONTHLY AVERAGES OR FIRST OF MONTH

MANUFACTURING									
Paper Products			Iron and Steel Products			Transportation Equipment			
	Employment	Aggregate payrolls	Weekly earnings*	Employment	Aggregate payrolls	Weekly earnings*	Employment	Aggregate payrolls	Weekly earnings*
	1949=100		Dollars	1949=100		Dollars	1949=100		Dollars
1954	114.5	158.1	72.00	100.5	139.2	67.18	136.3	185.8	68.60
1955	117.8	168.7	74.70	102.0	148.4	70.42	130.4	184.7	71.12
1954	111.9	152.8	71.18	101.6	141.1	67.33	147.6	201.9	68.76
M	115.3	159.4	72.07	101.8	139.8	66.60	142.4	189.6	66.93
J	119.2	165.3	72.38	102.1	142.4	67.63	136.3	183.8	67.81
A	119.3	165.9	72.55	99.9	139.5	67.69	130.3	177.1	68.28
S	120.2	168.0	72.94	98.5	136.9	67.39	121.5	164.6	68.06
O	118.0	163.1	72.11	97.6	137.9	68.45	121.1	167.8	69.64
N	116.0	163.0	73.32	94.5	133.5	68.45	118.6	166.5	70.51
D	114.2	160.4	73.30	94.8	133.9	68.47	119.8	168.9	70.86
1955	113.2	154.9	71.40	95.6	131.0	66.42	119.9	164.8	69.03
J	111.0	156.0	73.40	96.4	136.2	68.50	121.4	171.6	71.02
F	111.6	157.3	73.57	97.9	140.2	69.41	133.8	190.9	71.71
M	112.0	157.6	73.45	99.2	142.7	69.72	137.4	198.3	72.49
A	114.1	161.5	73.86	100.8	146.0	70.20	138.6	202.8	73.51
M	118.0	168.0	74.30	102.2	147.5	69.91	138.5	199.5	72.38
J	121.3	174.5	75.07	102.7	149.4	70.51	137.8	191.4	69.78
A	122.6	179.2	76.26	103.0	148.9	70.08	134.2	184.9	69.23
S	124.4	180.8	75.84	105.3	156.0	71.75	128.6	176.7	69.03
O	123.5	178.9	75.61	106.7	160.0	72.68	122.6	176.3	72.29
N	121.7	178.8	76.62	107.2	161.1	72.82	124.2	175.7	71.11
D	119.7	176.8	77.04	107.1	161.4	73.04	128.2	183.2	71.81
1956	118.6	171.3	75.38	106.2	153.3	69.93	128.6	171.6	67.04
J	117.3	172.6	76.77	107.2	161.6	73.06	129.5	184.9	71.71
F	118.0	174.1	76.95	108.9	165.7	73.75	141.8	204.2	72.35
M	118.4	176.1	77.60	110.8	168.3	73.56	144.9	215.1	74.56
A	120.9	179.1	77.27	111.7	172.2	74.67	146.4	219.5	75.31
M	124.3	188.6	79.20	113.2	174.8	74.83	146.1	208.6	71.75
J	128.0	199.2	81.16	114.7	175.7	74.20	145.3	214.8	74.31
A	128.8	199.5	80.83	113.5	174.4	74.40	141.3	206.8	73.57
S	129.6	199.5	80.32	113.0	176.5	75.63	131.1	191.9	73.57
O	127.5	198.3	81.18	113.0	181.6	77.84	136.0	204.1	75.36
N	126.4	196.0 ^r	80.93 ^r	114.3 ^r	183.5 ^r	77.79 ^r	143.3 ^r	218.1 ^r	76.48 ^r
D	124.0	193.8	81.55	115.4	184.3	77.40	146.0	225.0	77.45

MANUFACTURING						CONSTRUCTION			
Electrical Apparatus and Supplies			Chemical Products			Total			
	Employment	Aggregate payrolls	Weekly earnings*	Employment	Aggregate payrolls	Weekly earnings*	Employment	Aggregate payrolls	Weekly earnings*
	1949=100		Dollars	1949=100		Dollars	1949=100		Dollars
1954	133.7	185.8	65.95	120.9	168.9	66.58	110.7	163.0	61.04
1955	136.4	196.8	68.13	121.9	178.3	69.76	114.9	172.1	61.95
1954	132.9	186.3	66.68	121.5	168.9	66.30	98.2	145.4	61.33
M	131.3	181.9	65.88	122.2	170.1	66.36	110.0	157.1	59.13
J	130.5	183.1	66.41	123.2	172.6	66.80	118.0	175.1	61.41
A	127.5	178.3	66.18	121.6	172.2	67.51	125.4	187.2	61.81
S	131.1	184.3	66.54	122.0	171.1	66.86	129.0	190.1	60.99
O	132.1	187.4	67.02	122.1	172.1	67.20	127.7	189.2	61.34
N	133.4	188.4	66.75	121.0	172.6	68.02	124.0	184.3	61.61
D	133.4	189.1	67.00	120.4	171.3	67.88	119.7	177.2	61.35
1955	131.7	182.1	65.30	119.6	171.6	68.41	104.2	142.6	56.70
J	132.3	188.2	67.21	119.5	171.9	68.60	91.1	137.1	62.36
F	132.6	188.5	67.20	119.9	172.8	68.74	87.0	132.6	63.16
M	131.9	188.9	67.67	120.0	173.6	68.98	83.3	132.3	62.07
A	131.1	189.6	68.33	121.0	176.0	69.38	99.2	145.7	60.88
M	133.1	192.5	68.31	122.4	178.5	69.54	115.2	168.0	60.47
J	135.0	196.7	68.84	121.3	178.1	70.02	125.8	186.2	61.36
A	133.9	192.3	68.07	121.5	178.8	70.16	132.2	199.3	62.49
S	140.3	203.9	68.63	124.7	183.3	70.14	138.9	212.6	63.44
O	145.2	211.5	68.80	124.0	183.7	70.62	138.2	210.6	63.19
N	144.4	213.3	69.70	124.1	185.8	71.38	134.0	206.5	63.89
D	145.2	213.8	69.50	124.6	185.7	71.09	125.2	191.3	63.33
1956	144.3	204.3	66.81	122.8	183.3	71.15	105.1	148.9	58.71
J	143.0	213.6	70.50	124.0	186.7	71.81	102.9	164.6	66.29
F	146.0	218.1	70.50	124.0	188.2	72.34	101.9	165.5	67.32
M	148.3	222.8	70.95	125.1	191.5	72.95	101.4	163.3	66.78
A	149.2	228.8	72.38	126.5	194.3	73.19	115.0	187.4	67.68
M	151.1	231.0	72.14	128.8	198.5	73.44	133.1	217.6	67.76
J	152.9	234.2	72.31	129.7	200.7	73.75	151.5	246.5	67.44
A	151.9	232.7	72.32	128.9	200.3	74.11	156.3	264.8	70.25
S	155.8	240.5	72.87	129.5	201.1	74.05	156.6	269.2	71.25
O	156.3	245.7	74.23	130.0	204.7	75.09	152.2	267.6	72.87
N	159.5 ^r	251.7	74.50 ^r	129.0 ^r	204.0 ^r	75.40 ^r	151.5 ^r	263.5 ^r	72.12 ^r
D	158.4	249.0	74.20	129.0	204.9	75.77	142.6	243.6	70.79

*Average weekly wages and salaries.

Table 9.—EMPLOYMENT AND EARNINGS: By Industries—concluded
MONTHLY AVERAGES OR FIRST OF MONTH

	CONSTRUCTION			TRANSPORTATION, STORAGE AND COMMUNICATION			PUBLIC UTILITY OPERATION		
	Buildings and Structures			Employ- ment	Aggregate payrolls	Weekly earnings*	Employ- ment	Aggregate payrolls	Weekly earnings*
	Employ- ment	Aggregate payrolls	Weekly earnings*						
	1949=100			1949=100			1949=100		
		Dollars			Dollars			Dollars	
1954	115.8	170.8	65.68	109.0	142.2	62.62	115.7	164.4	67.76
1955	117.4	175.6	66.50	110.5	148.3	64.39	118.9	176.2	70.56
1954 S	130.4	192.4	65.71	113.3	148.3	62.83	121.9	171.2	66.85
O	129.2	192.2	66.28	112.3	148.1	63.31	119.6	169.1	67.28
N	125.0	186.6	66.54	110.8	147.9	64.09	119.0	171.1	68.44
D	120.6	179.3	66.27	109.9	145.3	63.46	118.3	169.3	68.09
1955 J	104.7	142.0	60.47	107.7	141.7	63.15	116.5	167.3	68.33
F	97.2	144.2	66.19	104.3	137.3	63.18	113.2	168.2	70.71
M	93.1	139.9	67.00	103.6	138.5	64.13	113.4	168.8	70.83
A	93.3	137.7	65.80	104.3	138.7	63.81	113.4	169.3	71.03
M	103.1	151.5	65.52	107.7	144.3	64.32	114.8	171.0	70.86
J	116.4	169.5	64.95	111.4	149.0	64.18	119.1	177.7	70.99
J	125.9	185.8	65.76	113.9	152.8	64.40	123.3	181.1	69.90
A	132.8	200.3	67.25	115.9	157.4	65.14	124.5	182.5	69.81
S	138.6	213.8	68.78	116.0	155.9	64.48	125.8	184.5	69.81
O	138.9	213.4	68.51	115.1	156.0	65.02	121.9	180.8	70.61
N	136.9	212.0	69.02	113.6	154.1	65.10	120.5	181.5	71.69
D	127.7	197.2	68.80	112.7	154.4	65.74	120.1	182.2	72.18
1956 J	110.3	152.5	61.63	111.3	151.2	65.17	119.8	179.3	71.24
F	113.0	180.7	71.22	109.4	147.2	64.57	119.3	182.1	72.61
M	111.2	181.7	72.81	110.0	149.5	65.20	118.6	183.4	73.59
A	112.7	180.1	71.21	111.2	151.5	65.41	118.4	183.0	73.63
M	125.3	205.2	73.01	114.3	155.6	65.34	121.4	185.9	72.91
J	139.4	230.7	73.77	118.5	162.2	65.74	125.2	191.5	72.84
J	149.8	250.7	74.56	121.3	171.4	67.82	128.8	197.4	72.98
A	160.7	276.4	76.63	124.9	177.0	67.99	132.0	203.0	73.24
S	164.2	286.9	77.85	124.7	176.9	68.06	134.4	211.2	74.76
O	161.2	286.0	79.05	123.2	178.4	69.50	131.3	210.8	76.37
N	162.3 ^r	284.6 ^r	78.14 ^r	121.9 ^r	176.3 ^r	69.72 ^r	129.9 ^r	208.4	76.36 ^r
D	153.8	266.1	77.08	121.6	176.0	69.49	129.3	208.1	76.61
	TRADE			FINANCE, INSURANCE AND REAL ESTATE			SERVICE		
	Employ- ment	Aggregate payrolls	Weekly earnings*	Employ- ment	Aggregate payrolls	Weekly earnings*	Employ- ment	Aggregate payrolls	Weekly earnings*
			Dollars			Dollars			Dollars
		Dollars			Dollars			Dollars	
1954	114.6	156.5	50.80	127.4	162.3	53.78	111.4	148.9	38.77
1955	118.1	166.3	52.25	132.0	176.6	56.48	114.5	159.6	40.54
1954 S	114.0	157.0	51.09	129.7	165.6	53.92	118.9	155.8	38.17
O	116.2	159.2	50.85	130.7	166.8	53.91	116.1	155.8	39.04
N	117.4	161.1	50.93	130.8	167.8	54.17	112.0	153.0	39.73
D	121.1	163.5	50.11	130.9	168.3	54.29	110.6	152.4	40.09
1955 J	121.9	166.6	50.72	130.9	168.8	54.45	109.3	148.8	39.57
F	112.7	157.4	51.83	131.2	171.1	55.10	108.6	148.9	39.90
M	111.7	156.3	51.96	131.2	172.3	55.47	108.0	148.9	40.11
A	112.8	158.2	52.04	131.6	175.3	56.29	108.6	150.5	40.34
M	114.8	161.5	52.21	131.7	176.5	56.61	111.0	155.5	40.78
J	116.9	164.6	52.30	132.3	177.0	56.51	113.7	159.0	40.68
J	118.1	168.1	52.82	132.7	178.5	56.80	118.6	164.2	40.28
A	117.7	168.0	53.01	133.6	178.9	56.61	121.2	167.4	40.20
S	118.2	168.7	52.98	133.8	178.6	56.39	121.6	168.0	40.21
O	121.5	172.0	52.56	131.7	180.3	57.83	119.6	168.2	40.91
N	123.5	174.8	52.59	131.9	180.6	57.83	117.9	168.3	41.48
D	127.8	178.8	51.99	132.0	181.0	57.92	116.3	167.9	42.04
1956 J	129.0	183.0	52.72	132.0	181.3	58.08	115.4	165.0	41.64
F	119.1	171.8	53.61	132.3	183.0	58.51	115.2	166.1	42.02
M	118.7	172.6	54.06	133.9	186.7	58.96	115.9	169.0	42.48
A	121.1	176.4	54.15	134.6	193.1	60.65	117.8	172.3	42.60
M	122.0	179.0	54.53	135.1	194.8	60.96	120.1	176.8	42.91
J	124.0	182.7	54.79	135.6	194.3	60.56	124.7	182.7	42.73
J	126.0	187.1	55.22	136.8	195.4	60.39	130.9	189.8	42.28
A	125.2	186.4	55.36	137.5	196.5	60.53	134.4	195.1	42.32
S	125.8	186.9	55.24	137.7	196.9	60.58	134.4	195.3	42.37
O	129.4	191.6	55.07	140.5	200.3	60.42	129.0	191.7	43.33
N	131.1 ^r	193.2 ^r	54.83 ^r	140.4	200.2 ^r	60.42 ^r	127.8 ^r	191.8 ^r	43.82 ^r
D	134.3	196.1	54.31	140.0	200.5	60.67	126.4	192.0	44.32

*Average weekly wages and salaries.

Table 10.—EMPLOYMENT AND EARNINGS: By Provinces
MONTHLY AVERAGES OR FIRST OF MONTH

	NEWFOUNDLAND			PRINCE EDWARD ISLAND			NOVA SCOTIA			NEW BRUNSWICK	
	Employment	Aggregate payrolls	Weekly earnings*	Employment	Aggregate payrolls	Weekly earnings*	Employment	Aggregate payrolls	Weekly earnings*	Employment	
	1949=100	Dollars		1949=100	Dollars		1949=100	Dollars		1949=100	
1955	131.0	189.0	54.08	113.3	153.3	45.64	96.8	131.2	50.70	103.1	
1956	136.9	209.4	57.14	117.7	165.0	47.28	101.7	143.2	52.67	109.9	
1954	O	143.5	210.9	55.15	120.6	157.6	44.04	101.5	134.7	49.66	102.0
	N	141.1	202.5	53.85	121.5	158.9	44.08	101.2	132.8	49.09	98.9
	D	136.4	198.7	54.66	117.8	153.4	43.92	98.5	130.5	49.56	101.9
1955	J	123.5	163.9	49.81	103.2	133.8	43.67	96.8	125.0	48.28	102.9
	F	113.9	159.2	52.43	96.7	132.7	46.27	91.7	123.4	50.36	96.3
	M	110.3	159.2	54.17	101.4	137.3	45.61	91.4	125.4	51.35	96.2
A	M	113.4	161.3	53.36	97.6	138.4	47.77	92.3	127.9	51.84	95.0
	M	118.8	172.6	54.50	107.6	152.3	47.72	91.6	125.6	51.32	93.9
	J	129.7	183.9	53.22	117.4	164.2	47.11	96.5	130.5	50.63	100.4
J	A	138.4	204.8	55.53	118.2	159.0	45.33	98.6	134.3	50.96	104.7
	A	143.6	212.5	55.51	119.3	159.5	45.09	98.7	135.2	51.25	106.5
	S	144.1	214.6	55.88	123.6	162.9	44.41	101.6	136.7	50.32	111.4
O	N	147.5	214.1	54.46	124.2	164.3	44.60	103.2	138.1	50.08	110.7
	N	147.9	216.7	54.98	129.9	171.7	44.56	99.1	135.0	50.96	109.6
	D	140.9	207.0	55.11	120.9	163.5	45.59	100.5	137.0	51.01	110.2
1956	J	125.1	175.6	52.67	113.4	151.7	45.11	99.5	132.8	49.92	107.4
	F	122.7	177.2	54.20	108.4	153.5	47.74	96.9	136.4	52.68	108.2
	M	119.5	177.1	55.58	125.7	165.6	44.40	100.4	140.7	52.43	105.4
A	M	117.7	175.5	55.96	105.7	145.6	46.43	95.2	132.8	52.19	102.0
	M	119.4	174.8	54.94	102.3	143.3	47.24	93.7	133.1	53.14	99.0
	J	133.5	199.3	56.00	111.9	163.4	49.24	101.7	142.1	52.25	107.5
J	A	147.2	231.1	58.88	118.9	167.5	47.49	105.1	148.9	53.03	115.8
	A	153.8	242.8	59.24	122.6	174.7	48.03	105.9	151.2	53.42	116.5
	S	156.1	242.7	58.34	127.3	177.2	46.92	106.9	152.1	53.25	116.7
O	N	154.6	246.1	59.75	127.3	181.0	47.93	104.6	150.6	53.88	113.9
	N	151.2 ^r	241.3 ^r	59.88	126.6	182.1	48.48	105.7 ^r	149.2 ^r	52.84 ^r	112.8
	D	142.5	228.8	60.27	122.2	174.8	48.29	104.7	148.2	53.04	114.1
1957	J	125.1	192.8	57.83	109.4	154.8	47.74	99.5	139.9	52.66	109.9

	NEW BRUNSWICK		QUEBEC			ONTARIO			MANITOBA		
	Aggregate payrolls	Weekly earnings*	Employment	Aggregate payrolls	Weekly earnings*	Employment	Aggregate payrolls	Weekly earnings*	Employment	Aggregate payrolls	
	1949=100	Dollars	1949=100	Dollars		1949=100	Dollars		1949=100		
1955	141.4	51.91	112.0	159.5	58.43	113.0	162.1	63.43	105.0	143.6	
1956	159.5	54.81	119.6	179.9	61.63	120.7	181.9	66.61	108.3	154.7	
1954	O	137.1	50.85	113.8	157.2	56.75	111.8	155.7	61.61	109.2	146.3
	N	133.0	50.85	113.5	158.1	57.21	110.8	155.9	62.22	107.9	145.9
	D	137.0	50.83	113.7	158.5	57.24	110.8	155.0	61.87	107.6	144.1
1955	J	137.1	50.37	109.7	150.0	56.18	109.2	151.1	61.20	103.5	136.8
	F	133.0	52.21	105.7	148.7	57.76	107.4	152.0	62.61	100.7	135.5
	M	137.2	53.94	104.6	149.3	58.61	108.2	154.7	63.24	98.8	134.7
A	M	135.3	53.87	103.4	146.6	58.22	108.8	155.6	63.25	98.5	134.3
	M	130.0	52.39	105.3	150.0	58.45	110.3	158.7	63.64	101.2	137.9
	J	136.5	51.41	110.6	156.1	57.93	113.0	162.5	63.61	104.8	143.1
J	A	140.2	50.65	114.2	161.2	57.92	115.7	166.1	63.48	107.4	147.7
	A	144.9	51.45	115.0	163.9	58.49	115.3	165.3	63.44	108.6	150.3
	S	150.5	51.49	117.6	168.8	58.90	117.0	167.9	63.47	109.6	151.1
O	N	150.8	51.50	118.8	171.5	59.27	117.1	170.0	64.20	109.7	151.2
	N	150.6	51.95	119.4	173.2	59.50	117.1	170.5	64.43	109.1	151.9
	D	150.7	51.68	119.7	174.8	59.93	117.1	170.9	64.55	108.5	149.1
1956	J	152.2	53.55	115.6	164.6	58.44	115.3	163.4	62.70	105.2	144.0
	F	154.8	54.07	112.5	164.3	59.94	113.5	166.6	64.94	103.2	143.4
	M	153.4	55.01	112.1	166.2	60.83	115.5	171.5	65.67	102.8	144.6
A	M	148.3	54.97	111.4	164.4	60.58	116.7	174.5	66.14	102.9	144.4
	M	141.2	53.89	113.3	169.0	61.21	118.3	178.2	66.63	103.8	147.3
	J	149.4	52.52	117.4	176.2	61.57	121.2	181.9	66.41	107.1	151.7
J	A	163.9	53.49	124.3	186.3	61.52	123.7	187.6	67.06	110.7	160.4
	A	170.2	55.25	124.2	187.6	61.95	124.1	188.3	67.15	113.0	164.3
	S	172.6	55.91	125.2	190.7	62.51	123.4	187.3	67.17	113.8	165.6
O	N	169.0	56.08	126.1	195.1	63.49	124.7	192.2	68.22	113.0	165.9
	N	169.7 ^r	56.86 ^r	126.5	196.7 ^r	63.80 ^r	126.0 ^r	195.4 ^r	68.63 ^r	112.2	163.9
	D	169.2	56.09	127.0	197.3	63.76	126.0	195.4	68.82	111.5	160.9
1957	J	165.5	56.95	120.8	180.3	61.28	123.5	183.4	65.73	109.1	155.4

*Average weekly wages and salaries. Reported by firms customarily employing 15 persons or more.
Source: Employment and Payrolls, D.B.S.

Table 10.—EMPLOYMENT AND EARNINGS: By Provinces—concluded
MONTHLY AVERAGES OR FIRST OF MONTH

	MANITOBA			SASKATCHEWAN			ALBERTA			BRITISH COLUMBIA		
	Weekly earnings*	Employment	Aggregate payrolls	Weekly earnings*	Employment	Aggregate payrolls	Weekly earnings*	Employment	Aggregate payrolls	Weekly earnings*		
	Dollars	1949=100	Dollars	Dollars	1949=100	Dollars	Dollars	1949=100	Dollars			
1955	58.14	117.2	164.2	57.88	132.6	185.3	62.01	111.3	160.7	65.79		
1956	60.69	120.4	178.8	61.26	147.3	221.4	66.63	120.9	185.6	69.91		
1954 J	56.63	123.0	166.7	56.10	130.9	176.6	59.90	109.2	156.5	65.40		
A	57.02	127.7	175.9	57.03	137.0	185.7	60.17	112.0	159.0	64.79		
S	57.19	126.5	173.2	56.69	136.4	181.7	59.14	113.1	158.9	64.14		
O	56.96	123.6	168.8	56.51	135.5	185.3	60.70	112.6	159.1	64.45		
N	57.50	123.9	172.8	57.71	133.6	187.3	62.21	110.3	157.2	65.05		
D	56:97	123.5	170.8	57.20	133.7	185.5	61.61	107.1	152.5	64.97		
1955 J	56.23	115.8	157.9	56.43	128.5	171.1	59.09	103.9	142.6	62.60		
F	57.27	107.8	148.5	56.98	123.7	172.9	62.05	99.8	141.8	64.82		
M	58.00	106.7	148.1	57.38	121.4	168.9	61.74	101.0	144.6	65.31		
A	58.01	106.1	145.7	56.83	121.2	166.7	61.07	103.1	146.3	64.70		
M	57.94	108.7	149.3	56.81	121.0	165.4	60.66	106.2	153.2	65.82		
J	58.05	117.4	164.2	57.85	129.8	179.1	61.26	110.4	159.5	65.90		
J	58.44	122.7	173.3	58.41	138.1	193.7	62.26	115.1	167.8	66.51		
A	58.84	125.7	179.0	58.93	143.0	201.5	62.55	118.0	173.3	67.00		
S	58.60	126.3	179.6	58.81	143.8	202.9	62.66	121.8	176.1	65.94		
O	58.60	123.9	175.6	58.62	142.7	200.1	62.27	120.4	175.1	66.35		
N	59.20	124.2	176.3	58.70	140.0	203.7	64.60	119.2	176.5	67.55		
D	58.45	121.6	172.8	58.79	137.5	198.0	63.94	116.6	171.1	66.93		
1956 J	58.23	113.3	159.2	58.09	133.6	188.2	62.53	111.4	159.2	65.21		
F	59.05	107.9	153.9	58.96	132.2	193.4	64.92	109.1	161.0	67.33		
M	59.79	107.1	154.5	59.67	132.0	194.9	65.53	110.9	165.6	68.13		
A	59.67	108.3	157.2	60.01	134.4	197.7	65.33	113.2	170.4	68.65		
M	60.32	111.9	162.2	59.96	136.7	199.2	64.72	117.5	179.1	69.57		
J	60.21	122.4	177.7	60.05	148.5	220.8	66.06	122.1	186.6	69.74		
J	61.57	127.6	188.6	61.12	155.9	235.4	67.06	125.1	196.7	71.75		
A	61.82	130.7	197.5	62.48	162.7	246.0	67.16	129.0	200.5	70.94		
S	61.84	131.0	202.2	63.79	162.5	249.5	68.22	131.1	203.5	70.83		
O	62.37	129.7	200.8	63.98	158.3	249.1	69.93	130.0	206.4	72.46		
N	62.10 ^r	128.7 ^r	197.7 ^r	63.56 ^r	155.6 ^r	244.6 ^r	69.86 ^r	127.6 ^r	201.3 ^r	72.02 ^r		
D	61.36	126.6	194.0	63.40	154.7	237.7	68.29	124.0	196.5	72.34		
1957 J	60.56	120.7	183.5	62.90	148.7	220.8	66.02	118.9	177.6	68.21		

Table 11.—EMPLOYMENT AND EARNINGS: By Cities
MONTHLY AVERAGES OR FIRST OF MONTH

	HALIFAX			MONTREAL			QUEBEC CITY		
	Employment	Aggregate payrolls	Weekly earnings*	Employment	Aggregate payrolls	Weekly earnings*	Employment	Aggregate payrolls	Weekly earnings*
	1949=100	Dollars	Dollars	1949=100	Dollars	Dollars	1949=100	Dollars	Dollars
1954	113.5	152.0	47.68	110.8	151.9	57.21	110.7	150.8	48.33
1955	112.9	157.4	49.60	112.8	160.9	59.49	107.9	154.4	50.76
1954 J	111.9	148.7	47.27	111.5	152.2	57.00	113.8	152.1	47.49
A	112.9	151.7	47.81	110.5	152.2	57.50	114.1	155.4	48.36
S	110.9	149.7	48.02	111.4	153.7	57.63	115.0	158.6	48.99
O	114.0	153.6	47.95	111.9	154.9	57.79	115.5	159.9	49.18
N	113.4	151.3	47.47	110.7	154.2	58.15	114.0	158.1	49.25
D	114.4	152.6	47.48	112.4	156.5	58.10	111.7	156.4	49.72
1955 J	114.3	151.2	47.09	109.9	148.9	56.59	104.9	144.2	48.81
F	110.6	151.3	48.68	107.1	150.1	58.50	102.0	141.2	49.16
M	114.4	160.8	49.98	107.7	152.3	59.05	101.3	141.3	49.52
A	118.0	169.1	50.99	108.4	153.3	59.04	102.8	143.7	49.59
M	108.7	150.9	49.39	110.7	158.3	59.67	106.1	151.0	50.55
J	108.5	151.3	49.61	113.0	160.3	59.21	107.5	154.4	50.96
J	109.8	155.1	50.25	114.2	162.3	59.33	108.9	154.5	50.38
A	111.3	161.9	51.75	113.6	162.5	59.73	111.4	161.3	51.39
S	113.0	158.0	49.76	115.8	167.2	60.38	112.5	164.8	52.00
O	115.4	158.1	48.75	117.3	169.9	60.47	112.9	166.9	52.48
N	113.6	158.0	49.45	117.7	171.9	60.93	112.3	164.6	52.01
D	117.2	163.3	49.55	118.7	173.5	60.97	111.9	164.7	52.23
1956 J	119.5	161.5	48.03	116.0	163.7	58.83	106.2	148.9	49.75
F	115.7	170.2	52.30	114.2	167.8	61.25	103.7	153.0	52.38
M	117.0	172.0	52.26	114.0	168.4	61.60	103.7	153.2	52.40
A	117.6	171.1	51.76	115.3	170.9	61.82	104.0	151.2	51.60
M	114.1	163.0	50.80	117.7	177.1	62.73	107.9	160.1	52.67
J	115.1	166.6	51.47	119.5	179.7	62.71	108.6	167.5	54.70
J	117.4	172.6	52.31	121.2	181.9	62.61	114.0	175.1	54.10
A	118.4	174.5	52.48	120.7	182.7	63.12	116.4	176.3	53.71
S	120.5	176.3	52.07	122.7	187.4	63.65	116.1	176.9	54.04
O	119.3	174.0	51.91	124.9	192.7	64.38	117.1	180.6	54.69
N	119.5	172.8	51.45	125.1 ^r	193.8 ^r	64.62 ^r	115.9 ^r	180.7 ^r	55.31 ^r
D	123.5	177.7	51.19	125.8	193.9	64.27	114.8	180.4	55.74

Table 12.—AVERAGE HOURLY EARNINGS
MONTHLY AVERAGES OR FIRST OF MONTH

	MINING			MANUFACTURING								
	Total	Metal Mining	Coal Mining	Total	Durable Goods	Non-durable Goods	Foods and Beverages		Tobacco and Tobacco Products	Rubber Products	Leather Products	
							Total	Meat products				
Cents per hour												
1955	161.1	165.4	148.1	144.5	155.7	132.7	124.7	153.8	137.8	148.4	101.5	
1956	171.4	178.0	149.2	151.5	163.2	138.6	130.2	156.9	141.9	156.0	104.6	
1954	O	157.0	161.3	148.7	139.7	151.5	128.1	114.9	148.7	141.2	145.2	99.6
	N	158.4	162.8	148.4	140.5	151.6	129.6	119.4	149.8	141.2	144.7	100.8
	D	158.6	162.7	149.7	141.2	152.5	130.0	121.3	152.2	131.9	144.4	100.0
1955	J	160.6	164.4	149.3	142.8	153.0	132.3	126.3	152.6	124.3	144.8	100.9
	F	160.3	163.6	147.9	142.7	153.8	131.2	125.5	153.7	121.6	145.6	100.4
	M	160.6	164.3	146.3	143.5	155.0	131.2	125.6	153.8	125.7	147.5	100.0
	A	160.4	163.6	147.4	144.3	155.8	131.8	126.3	154.8	128.1	148.8	100.3
	M	160.3	165.3	146.7	145.4	156.7	132.9	126.9	154.9	142.7	148.5	100.4
	J	160.0	164.5	147.6	145.5	156.2	133.8	126.7	154.5	148.5	148.9	101.4
	J	159.9	164.6	147.0	145.0	155.7	133.6	123.0	153.0	148.2	149.5	102.6
	A	160.5	164.5	147.6	145.1	155.6	133.8	124.1	152.2	147.2	147.7	100.9
	S	160.5	164.9	147.5	143.8	155.9	131.6	118.7	152.9	145.5	147.8	101.7
	O	161.9	166.6	148.5	144.8	156.7	132.5	121.5	154.0	146.5	150.3	102.1
	N	163.4	168.2	150.4	145.4	157.0	133.5	124.7	155.0	142.9	150.8	103.3
	D	165.2	170.4	150.9	146.1	157.4	134.2	127.4	153.7	132.8	150.4	103.5
1956	J	165.1	169.4	151.5	147.5	157.6	136.5	131.4	153.1	135.0	151.0	103.8
	F	166.2	170.5	151.3	147.3	159.0	134.9	130.0	155.5	124.4	151.9	103.8
	M	166.8	171.5	150.0	148.5	160.6	135.2	130.1	155.0	126.0	150.8	103.6
	A	168.5	173.5	150.0	150.5	162.2	137.1	132.2	158.3	140.2	153.9	103.4
	M	169.0	175.7	147.5	151.1	162.9	137.5	131.4	155.5	149.9	157.0	103.7
	J	170.5	177.5	147.8	151.9	162.6	139.6	131.7	156.3	149.6	156.3	104.4
	J	172.0	179.9	147.3	152.7	163.4	140.6	131.0	155.9	150.6	155.6	104.4
	A	172.7	180.7	148.2	152.4	163.6	140.0	128.3	154.7	150.1	157.2	103.4
	S	173.8	180.9	146.8	152.1	164.4	139.3	127.0	154.6	148.3	157.3	103.7
	O	176.2	183.5	149.4	153.3	166.2	139.6	126.5	156.2	147.8	159.1	105.7
	N	177.3	185.3	149.9	154.7	167.2	140.9	130.6	163.3	148.7	161.6	106.8
	D	179.0	187.0	150.8	155.5	168.2 ^r	141.5	132.7	164.1 ^r	132.5	160.6 ^r	108.0
1957	J	181.4	189.0	155.2	157.9	169.3	145.2	137.4	164.7	138.7	160.8	109.9

MANUFACTURING

	Textile Products except Clothing		Wood Products			Paper Products		Iron and Steel Products			
	Total	Cotton goods	Clothing	Total	Saw and planing mills	Furniture	Total	Pulp and paper mills	Printing Publishing and Allied Industries	Total	Primary iron and steel
Cents per hour											
1955	111.9	112.7	98.2	128.7	136.9	117.4	166.3	177.8	172.0	163.1	180.0
1956	114.8	115.2	100.7	133.5	142.7	122.2	176.6	189.3	180.1	172.4	195.6
1954	O	109.6	111.5	98.7	126.2	133.8	114.8	161.1	172.0	166.4	158.0
	N	110.6	112.0	98.3	127.3	135.7	115.3	162.5	173.5	166.5	158.0
	D	110.2	111.7	97.8	127.2	136.4	115.2	162.9	174.0	167.0	158.5
1955	J	110.7	111.8	99.1	127.4	137.2	115.1	162.9	173.8	167.1	158.0
	F	110.8	111.8	99.2	127.6	136.7	115.5	163.8	174.8	169.0	160.0
	M	111.6	112.6	98.7	127.9	137.0	116.0	163.6	174.6	170.3	161.2
	A	112.0	113.1	98.8	128.3	137.0	116.4	163.8	174.6	171.8	161.8
	M	112.5	113.3	98.5	129.0	137.8	117.4	163.8	174.6	172.3	162.6
	J	112.5	113.5	97.6	128.4	135.8	117.7	165.5	176.3	172.8	162.8
	J	113.0	113.9	98.0	127.8	134.3	117.9	166.9	178.3	172.3	163.3
	A	111.6	111.4	98.0	128.4	135.3	117.5	169.0	180.2	171.4	163.3
	S	111.8	113.7	97.9	128.6	135.3	118.6	168.9	180.7	171.4	164.8
	O	112.1	113.0	97.7	129.9	137.4	118.5	168.3	180.7	173.9	166.0
	N	112.0	112.2	97.5	130.9	139.3	119.1	169.1	181.8	174.9	166.3
	D	112.3	112.6	97.2	130.6	139.6	119.3	170.5	183.4	176.2	167.1
1956	J	112.2	111.1	97.7	131.1	140.9	118.1	170.9	183.1	175.9	166.5
	F	112.9	113.4	98.6	131.0	141.1	118.8	171.2	183.5	177.4	168.5
	M	113.2	113.6	99.2	131.3	141.2	119.5	171.5	183.4	178.4	169.7
	A	113.1	112.0	99.9	132.6	142.9	120.1	172.4	184.5	179.8	170.0
	M	113.7	113.6	99.6	132.5	142.3	121.3	171.9	183.8	180.1	171.0
	J	113.9	112.0	99.9	132.8	141.0	122.5	176.4	189.1	181.0	171.8
	J	114.2	114.1	100.7	134.1	142.4	123.2	180.3	193.3	181.3	171.6
	A	115.1	115.4	101.4	133.2	141.7	122.1	180.7	193.1	180.0	172.9
	S	116.1	117.3	102.2	134.4	142.3	124.1	180.1	192.9	180.2	174.9
	O	116.9	118.9	103.4	136.4	144.9	125.2	181.2	194.4	181.7	176.8
	N	117.7	120.1	103.2	136.1	145.0	125.0	181.1	194.8	182.5	177.1
	D	118.1	120.4	103.1	136.9	146.3	126.0 ^r	181.6	195.1 ^r	183.0	177.5 ^r
1957	J	118.3	119.9	104.1	136.6	147.2	124.9	183.3	196.0	184.3	177.9

Data are for hourly rated wage earners of firms customarily employing 15 persons or more. Statistics throughout Tables 12 and 13 are compiled from data which relate to the last pay period of the preceding month. Source: Man-Hours and Hourly Earnings, D.B.S.

Table 12.—AVERAGE HOURLY EARNINGS—concluded
MONTHLY AVERAGES OR FIRST OF MONTH

	MANUFACTURING									CONSTRUCTION	
	Iron and Steel Products	Transportation Equipment			Non-ferrous Metal Products	Electrical Apparatus and Supplies	Non-Metallic Mineral Products	Products of Petroleum and Coal	Chemical Products	Total	Buildings and Structures
		Agricultural implements	Total	Railroad and rolling stock equipment							
Cents per hour											
1955	167.4	166.5	159.7	179.4	165.8	150.8	146.0	195.5	150.7	150.9	162.5
1956	171.2	173.1	167.1	186.3	172.3	157.9	152.5	206.5	158.9	163.9	176.5
1954	O	154.3	162.8	159.4	172.7	160.2	150.1	142.5	191.0	146.4	156.1
	N	158.2	162.5	159.4	174.0	161.1	148.7	143.0	192.3	146.6	157.1
	D	159.8	164.0	158.5	174.4	161.5	148.7	142.9	191.7	147.0	159.5
1955	J	164.9	163.7	157.8	172.7	163.8	147.9	144.6	191.7	147.2	162.0
	F	170.3	164.6	159.0	175.6	162.7	150.0	145.2	190.6	148.0	163.4
	M	170.5	166.1	160.3	177.6	163.4	149.6	146.5	189.8	148.4	163.5
	A	169.0	167.2	159.8	180.8	163.4	150.9	145.9	191.1	148.8	162.5
	M	170.7	168.3	160.4	184.0	164.2	152.1	145.4	195.2	149.2	161.6
	J	168.2	167.4	160.3	180.3	165.3	152.5	145.4	200.2	149.5	159.4
	J	167.8	167.0	159.1	180.1	166.0	152.5	145.1	197.9	151.2	159.5
	A	166.7	166.9	159.8	179.9	166.8	151.8	145.9	196.0	152.1	160.9
	S	155.0	166.7	160.0	178.4	168.3	151.1	146.0	195.6	152.8	162.8
	O	166.8	167.4	159.8	183.6	168.7	150.5	146.2	199.4	153.0	162.9
	N	168.2	166.8	160.7	180.1	168.4	150.2	147.5	200.4	153.9	164.8
	D	170.3	166.3	158.7	179.4	168.2	150.4	147.7	198.5	154.2	167.2
	1956	J	170.9	165.8	161.6	176.2	169.0	150.0	149.7	199.4	154.7
F		175.3	167.1	161.4	179.0	169.1	153.2	149.8	196.2	155.0	172.3
M		177.7	169.8	161.4	182.8	169.3	154.8	150.3	203.9	155.6	174.1
A		178.3	171.8	163.0	184.5	170.2	157.2	153.3	206.8	156.8	175.9
M		175.3	172.6	164.1	185.1	170.4	159.4	152.2	206.8	157.5	175.4
J		171.9	171.7	163.5	184.2	172.3	158.3	152.8	209.8	158.0	176.7
J		171.3	173.8	171.1	184.8	173.2	159.0	153.3	210.2	160.1	176.8
A		173.2	174.2	171.9	183.0	173.3	159.1	151.6	207.1	160.7	176.3
S		161.0	175.7	170.6	197.0	174.0	159.3	152.4	208.9	161.1	178.4
O		162.5	176.8	172.0	192.7	176.0	160.6	154.1	209.4	161.7	179.9
N		166.8	178.5	170.9	193.0	175.4	161.9	154.8	208.9	162.4	180.2
D		170.0	179.2 ^r	173.2 ^r	193.3	175.8 ^r	162.0	156.1 ^r	211.1 ^r	163.5 ^r	181.4 ^r
1957		J	172.3	178.9	175.0	193.8	178.4	163.0	158.8	212.5	169.9

Table 13.—AVERAGE HOURS WORKED PER WEEK
MONTHLY AVERAGES OR FIRST OF MONTH

	MINING			MANUFACTURING							
	Total	Metal mining	Coal mining	Total	Durable goods	Non-durable goods	Foods and beverages	Rubber products	Leather products	Textile products except clothing	Clothing
1955	43.2	44.1	39.5	41.0	41.2	40.8	41.1	41.6	39.9	42.4	37.8
1956	42.9	43.2	40.7	41.1	41.2	40.9	40.9	41.2	40.2	42.3	38.4
1954	S	42.6	44.1	38.0	40.9	41.0	40.8	41.3	40.6	39.5	37.8
	O	43.3	44.4	40.4	41.3	41.5	41.0	42.0	41.9	38.7	37.7
	N	43.8	45.0	40.1	41.3	41.6	41.0	41.2	41.1	37.5	38.3
1955	D	43.8	44.9	40.3	41.2	41.5	41.0	41.7	41.9	38.9	37.7
	J	41.3	42.1	38.8	39.3	39.6	39.0	39.0	40.3	37.1	34.5
	F	43.5	44.8	39.2	41.0	41.1	40.8	40.7	42.0	40.1	38.3
	M	43.3	44.6	39.4	41.2	41.3	41.0	40.9	42.5	40.6	38.8
	A	42.3	43.4	37.8	41.1	41.3	40.9	41.0	42.0	40.8	38.3
	M	42.3	43.7	37.7	41.2	41.5	41.0	41.3	42.1	39.9	38.0
	J	42.7	43.7	39.6	41.0	41.3	40.7	41.5	41.7	38.6	36.7
	J	43.4	44.4	39.6	40.9	41.0	40.7	42.1	41.6	38.8	35.8
	A	43.5	44.4	38.3	40.8	40.9	40.7	41.4	40.1	39.5	37.3
	S	43.2	44.1	39.2	41.2	41.2	41.2	42.0	40.8	40.7	38.7
	O	43.6	44.4	40.3	41.5	41.9	41.2	40.6	42.0	41.1	38.8
	N	44.5	45.0	42.1	41.7	41.8	41.5	41.2	42.6	40.3	39.5
	D	44.2	44.8	42.2	41.6	41.7	41.4	41.0	41.9	41.2	39.0
1956	J	42.0	42.2	40.7	39.0	39.0	38.6	39.4	37.3	40.7	34.5
	F	43.8	44.0	41.8	41.2	41.3	41.1	40.9	41.8	41.3	39.4
	M	44.0	44.4	41.9	41.3	41.4	41.3	41.3	41.1	41.8	39.8
	A	42.6	43.3	38.9	41.1	41.3	40.7	41.3	40.9	40.1	38.0
	M	42.7	43.6	40.6	41.4	41.7	41.1	40.9	41.8	39.9	39.1
	J	42.8	43.3	40.2	40.9	41.0	40.9	41.2	41.5	39.6	38.0
	J	42.4	42.4	40.0	41.2	41.4	40.8	41.5	41.4	39.7	36.9
	A	42.6	42.6	40.4	40.8	41.0	40.6	40.9	39.5	40.3	37.7
	S	42.7	42.8	41.0	41.1	41.2	40.9	40.8	41.1	40.8	39.1
	O	43.6	43.7	41.8	41.5	41.8	41.3	40.9	41.6	40.6	39.9
	N	42.5	42.6	40.5	41.6	41.8	41.3	41.3	42.4	40.3	39.7
	D	43.1 ^r	43.2 ^r	40.9	41.5 ^r	41.7 ^r	41.3 ^r	41.0 ^r	42.2 ^r	41.0 ^r	39.2
	1957	J	40.8	40.4	41.9	38.0	38.2	37.8	39.4	36.0	39.2

Data refer to hourly rated wage earners of firms customarily employing 15 persons or more as reported at the first of the month.
Source: Man-Hours and Hourly Earnings, D.B.S.

Table 13.—AVERAGE HOURS WORKED PER WEEK—concluded
MONTHLY AVERAGES OR FIRST OF MONTH

	MANUFACTURING									CONSTRUCTION	
	Wood products	Paper products	Printing publishing and allied industries	Iron and steel products	Transportation equipment	Non-ferrous metal products	Electrical apparatus and supplies	Non-metallic mineral products	Chemical products	Total	Buildings and structures
1955	41.7	42.4	40.1	41.4	40.4	41.3	40.7	43.5	41.4	39.9	39.5
1956	41.5	42.4	40.2	41.8	40.2	41.1	41.0	43.3	41.1	41.1	41.0
1954 S	42.0	43.1	40.1	41.0	39.8	41.0	40.3	43.7	41.1	41.8	41.5
O	42.3	42.4	40.4	41.4	40.7	41.5	40.9	43.8	41.3	41.8	41.6
N	42.5	42.7	40.4	41.3	41.1	41.6	40.8	44.4	41.7	41.6	41.6
D	42.1	42.6	40.4	41.2	41.0	41.4	40.9	44.0	41.4	40.6	40.5
1955 J	39.1	41.1	39.4	39.4	39.7	40.8	38.9	41.4	41.6	35.1	34.3
F	41.7	42.2	39.5	40.8	40.9	41.1	40.4	43.3	41.4	39.7	39.3
M	42.0	42.3	39.8	41.1	41.1	41.4	40.4	43.2	41.3	40.0	39.6
A	41.0	42.1	40.0	41.2	41.5	41.4	40.4	42.8	41.2	39.4	38.8
M	41.3	42.5	40.2	41.3	41.9	41.2	40.4	43.5	41.5	38.8	39.0
J	41.5	42.4	40.2	41.3	41.1	40.9	40.5	43.8	41.7	39.5	39.1
J	41.8	42.5	40.4	41.6	39.4	41.4	40.8	44.0	41.6	40.6	39.8
A	42.2	42.9	39.8	41.1	39.1	41.2	40.6	44.0	41.0	41.5	41.0
S	42.4	42.7	39.9	42.0	38.7	41.2	41.2	43.9	41.2	41.8	41.2
O	42.6	42.5	40.4	42.4	40.8	41.4	41.4	43.9	41.3	41.4	40.9
N	42.7	43.0	40.5	42.3	39.8	41.8	42.2	44.1	41.6	41.4	40.9
D	42.0	42.9	40.7	42.2	40.6	41.7	41.7	43.6	41.3	40.1	40.1
1956 J	39.4	41.4	39.5	40.0	37.1	40.5	38.9	40.8	41.0	35.2	33.8
F	41.5	42.2	39.6	41.7	40.3	40.9	41.5	43.3	40.8	40.2	40.3
M	41.9	42.3	40.0	41.9	40.4	41.1	41.0	43.0	41.2	40.9	40.7
A	40.8	42.4	40.2	41.5	41.2	41.5	40.9	43.1	41.3	39.6	39.1
M	41.5	42.4	40.3	42.1	41.6	41.1	41.1	43.4	41.3	40.5	40.6
J	41.3	42.6	40.0	41.9	39.4	40.8	40.8	43.6	41.3	40.6	40.8
J	42.1	42.9	40.5	41.7	40.7	41.2	40.9	43.3	41.1	41.3	41.6
A	41.0	42.6	40.2	41.5	40.0	41.0	40.9	43.4	40.8	43.0	43.1
S	41.7	42.2	40.4	41.8	39.5	41.0	41.4	43.7	40.7	43.4	43.4
O	42.5	42.6	40.7	42.5	40.2	41.3	41.4	44.1	41.3	44.1	44.1
N	42.3	42.3	40.6	42.5	40.6	41.3	41.7	44.0	41.2	43.2	43.0
D	41.9 ^r	42.5 ^r	40.4	42.2	41.1 ^r	41.2	41.4	43.7	41.2	41.6 ^r	42.0 ^r
1957 J	36.3	40.2	38.3	38.6	38.2	40.4	37.4	39.5	40.4	34.5	33.2

Table 14.—PERCENTAGE OF WOMEN IN REPORTING ESTABLISHMENTS: By Industries
FIRST OF MONTH

	Manufacturing									Industrial Composite
	Total	Du.rable Goods	Non-Durable Goods	Textiles (except Clothing)	Clothing (Textile and Fur)	Transportation, Storage and Communication	Trade	Finance, Insurance and Real Estate	Service	
1952 O	22.7	10.6	34.7	35.5	66.9	14.1	37.4	49.4	49.8	21.8
1953 O	22.9	11.4	34.4	35.4	67.0	14.2	36.7	51.3	49.7	22.2
1954 O	23.1	11.7	33.5	35.1	66.7	14.9	36.1	50.5	49.1	22.5
N	23.1	12.0	33.3	35.0	67.3	15.0	36.6	50.3	48.6	22.5
D	23.0	12.0	33.1	35.1	67.2	15.0	37.8	50.3	48.6	22.8
1955 J	22.2	11.8	32.1	34.7	66.2	15.2	38.1	50.4	48.9	22.9
F	22.4	11.9	32.6	34.7	66.9	15.5	35.6	50.3	48.6	22.9
M	22.3	11.6	32.8	34.8	67.3	15.4	35.4	50.0	48.6	22.9
A	22.1	11.4	32.7	34.7	67.3	15.5	35.7	50.6	48.6	23.1
M	21.8	11.3	32.4	34.7	67.4	15.3	35.8	50.8	48.5	22.8
J	21.7	11.2	32.2	35.0	67.4	14.9	35.8	50.7	48.2	22.3
J	21.7	11.3	32.1	34.4	67.2	14.9	35.5	50.8	48.7	22.0
A	21.6	11.2	31.8	34.3	66.3	14.9	35.3	50.7	48.1	21.8
S	22.7	11.6	33.2	34.6	67.4	14.9	35.4	50.7	48.1	22.2
O	23.1	12.0	33.6	35.2	67.9	14.9	36.1	50.0	47.9	22.4
N	23.0	12.2	33.5	35.3	68.4	14.9	36.7	49.9	48.0	22.4
D	22.8	12.0	33.3	35.3	68.4	15.1	37.8	49.9	47.7	22.7
1956 J	22.2	12.0	32.5	34.9	67.7	15.3	38.0	49.9	47.4	22.9
F	22.4	11.8	33.0	35.1	68.5	15.4	36.0	49.8	47.4	22.7
M	22.2	11.5	33.2	34.9	68.7	15.3	35.4	49.8	47.3	22.6
A	22.1	11.5	33.1	34.7	68.6	15.4	35.9	49.7	47.4	22.8
M	22.0	11.6	32.9	34.9	69.0	15.2	35.8	49.7	47.5	22.6
J	21.7	11.4	32.6	35.8	68.9	15.2	35.8	49.8	47.4	22.0
J	21.7	11.3	32.3	34.9	68.5	15.1	36.1	49.8	47.8	21.8
A	21.7	11.2	32.3	34.7	68.2	15.2	35.8	49.8	47.5	21.6
S	22.5	11.6	33.1	35.1	68.5	15.2	35.7	48.9	47.5	21.9
O	22.8	11.7	33.8	35.5	69.3	15.1	36.6	49.3	47.4	22.2
N	22.7	11.7	33.8	36.4	69.2	14.8	37.0	49.5	46.9	22.2
D	22.5	11.6	33.7	35.8	69.5	15.4	37.9	49.5	46.9	22.5

Table 15.—UNEMPLOYMENT INSURANCE
MONTHLY AVERAGES OR CALENDAR MONTHS

	Claimants having an unemployment register in live file ⁽¹⁾⁽²⁾	Benefit Payments ⁽¹⁾				Unemployment Insurance Fund			Employment Service ⁽³⁾		
		Number of persons		Number of days benefit paid ⁽⁴⁾	Number of weeks benefit paid ⁽⁴⁾	Amount of benefit paid	Employer and employee contributions	Total revenue	Balance in fund at end of period	Live applications for employment	Un-filled vacancies
		Commencing the receipt of benefit during the month	Receiving benefit (estimated) ⁽³⁾								
1955	319.1	117.9	261.0	19.09	13.76	18.60	890.9	358	34
1956	272.3	101.1	218.1	..	931	17.53	15.30	20.50	926.8	311	50
1955 F	619.7	214.0	489.5	11,068	..	34.90	12.67	17.17	869.0	629	19
M	605.2	222.6	512.5	14,450	..	45.44	12.40	17.12	840.7	620	22
A	353.9	149.3	496.6	10,748	..	33.78	13.11	17.82	824.8	493	30
M	240.7	94.7	269.0	6,389	..	20.02	13.12	17.84	822.6	282	40
J	186.3	64.9	170.4	4,113	..	12.65	13.22	17.84	827.8	231	36
J	167.7	50.0	132.4	2,961	..	8.95	14.39	19.37	838.3	205	35
A	152.8	61.4	110.6	2,907	..	8.73	13.35	18.10	847.6	186	46
S	145.4	61.2	109.2	2,706	..	8.18	13.93	18.76	858.2	181	47
O	163.1	55.0	111.1	944 ⁽⁵⁾	281	7.54	14.50	19.51	870.2	206	39
N	219.8	65.1	118.0	15 ⁽⁵⁾	514	8.66	15.44	20.56	882.2	268	42
D	388.1	107.6	162.6	5 ⁽⁵⁾	703	11.94	15.43	20.62	890.9	395	30
1956 J	476.9	266.8	313.3	..	1,364	24.63	14.31	19.30	885.5	504	31
F	511.0	173.8	416.1	..	1,734	32.19	14.97	20.04	873.4	527	35
M	511.1	154.5	451.5	..	2,008	38.17	13.94	18.93	854.2	533	39
A	292.1	126.7	415.2	..	1,744	33.20	15.46	20.57	841.6	403	56
M	188.9	78.2	228.5	..	1,005	19.15	14.48	19.54	842.0	229	67
J	136.0	43.4	128.1	..	538	9.93	14.74	19.77	851.9	189	62
J	138.5	37.5	104.0	..	437	7.93	15.42	20.72	864.7	175	58
A	132.3	53.2	102.7	..	452	8.17	16.90	22.55	879.1	162	61
S	128.4	40.6	99.1	..	377	7.09	15.46	19.86	891.8	157	63
O	139.4	50.1	95.5	..	420	8.07	16.37	22.06	905.9	172	49
N	215.4	74.1	108.6	..	478	9.28	15.61	21.04	917.6	246	44
D	398.2	114.2	155.0	..	620	12.53	15.94	21.65	926.8	436	33
1957 J	546.0	295.5	365.0	..	1,606	33.44	17.16	23.07	916.4	560	30

⁽¹⁾Seasonal (formerly supplementary) benefit data included.

⁽²⁾On last working day of month; claimants formerly classified as "short time" and temporary lay-off are included.

⁽³⁾Estimates based on number of payment documents; prior to February 1955, data related to week containing last working day of month; commencing with February 1955 estimates are based on average weekly number of payments.

⁽⁴⁾Commencing with October 1955, the number of calendar weeks during which a benefit payment was made; prior to that date, payment was made on the basis of individual days.

⁽⁵⁾Revised to relate to the Thursday nearest to the last day of the month.

Source: Unemployment Insurance Commission and monthly reports of Unemployment Insurance Branch, D.B.S.

Table 16.—TIME LOST IN LABOUR DISPUTES
YEARS AND CALENDAR MONTHS

	MANUFACTURING										
	Total all industries	Food, animal and vegetable products	Tobacco and liquors	Rubber	Fur and leather products	Textiles and clothing	Pulp and paper products	Printing and publishing	Logging, lumber and its products	Motor vehicles and parts	Aircraft, ship-building and farm implements
	Thousand man-working days										
1955	1,875.4	26.0	3.9	1.7	9.0	50.2	34.8	6.9	14.7	1,088.4	193.1
1956	1,261.4	16.2	12.8	2.0	8.7	271.3	9.8	4.5	43.4	459.4	8.6
1954 N	326.8	12.0	1.7	—	—	12.8	—	—	—	169.0	50.0
D	240.9	10.0	—	—	0.2	4.2	—	0.1	—	175.0	—
1955 J	219.0	2.5	—	0.7	1.8	2.6	—	0.4	—	163.0	1.2
F	20.7	—	—	—	0.8	—	—	—	0.6	—	1.9
M	15.8	—	—	—	—	6.3	—	—	2.0	2.4	2.2
A	25.4	—	—	—	—	8.5	—	0.6	1.0	7.5	1.9
M	40.5	—	—	—	—	9.0	—	1.4	0.2	6.9	16.9
J	47.5	—	—	—	0.1	7.9	11.8	1.2	1.5	7.5	1.0
J	96.0	0.9	—	—	1.6	9.9	10.0	1.0	0.5	0.3	28.7
A	92.2	8.1	—	—	2.8	4.6	8.0	0.8	0.8	—	44.0
S	214.1	3.7	—	—	2.0	0.2	5.0	0.5	2.8	122.8	40.0
O	384.2	—	3.9	1.0	—	0.7	—	0.5	3.1	247.0	38.0
N	379.7	0.1	—	—	—	0.2	—	0.5	2.1	272.9	17.4
D	340.4	10.8	—	—	—	0.4	—	—	—	258.1	—
1956 J	338.3	—	—	—	—	11.2	—	—	2.0	268.0	—
F	234.8	—	—	—	1.0	13.5	—	—	3.2	179.0	—
M	16.9	—	—	0.7	0.6	0.1	1.1	—	0.5	—	—
A	10.1	—	—	—	—	2.7	—	—	0.1	—	0.2
M	136.5	0.2	—	—	0.4	93.1	7.0	0.1	0.1	—	3.9
J	77.8	—	—	1.3	—	35.5	—	—	2.5	0.4	—
J	57.8	—	0.3	—	—	7.9	1.5	—	7.0	—	2.3
A	87.7	4.7	0.1	—	—	22.6	0.3	0.1	21.4	—	0.8
S	111.2	4.3	—	—	1.1	32.8	—	2.5	3.5	4.0	—
O	133.9	4.0	4.6	—	2.5	31.3	—	1.2	2.0	8.0	—
N	40.9	1.6	4.4	—	1.9	17.1	—	0.5	1.1	—	1.5
D	15.6	1.5	3.5	—	1.4	3.6	—	0.1	—	—	—
1957 J	52.7	2.0	8.0	0.2	—	1.6	—	—	7.9	—	—

Source: Labour Gazette, Department of Labour.

Table 16.—TIME LOST IN LABOUR DISPUTES—concluded
YEARS AND CALENDAR MONTHS

	Manufacturing					Mining		Transport and Public Utilities	Trade, Finance and Service	
	Other iron and steel	Electrical Apparatus	Other Non-ferrous	Non-metallics, chemicals and miscellaneous	Construction	Fishing and Trapping	Coal			Other
	Thousand man-working days									
1955	119.3	71.7	78.8	90.4	37.2	—	4.6	12.6	27.0	5.0
1956	130.9	84.2	21.1	24.8	40.9	—	28.1	28.2	37.8	28.9
1954 N	40.0	—	4.2	15.0	20.7	—	0.9	—	0.1	0.6
D	17.1	0.7	2.3	31.0	0.1	—	—	—	—	0.2
1955 J	15.6	2.2	—	28.5	0.3	—	—	—	0.3	—
F	5.8	1.8	—	9.5	0.2	—	—	—	0.1	—
M	—	2.2	—	—	0.4	—	—	—	0.4	—
A	1.2	0.2	—	—	0.2	—	—	0.2	3.8	0.2
M	1.7	0.4	—	2.7	—	—	—	—	0.3	0.9
J	1.2	0.7	—	6.6	2.9	—	—	4.2	—	0.8
J	9.9	0.5	—	17.3	2.6	—	—	4.8	6.5	1.4
A	5.9	0.2	—	3.7	3.1	—	—	0.2	9.1	1.0
S	8.8	9.2	1.3	1.9	7.3	—	4.5	0.5	3.2	0.4
O	17.4	18.4	26.9	5.9	19.6	—	—	0.4	1.5	—
N	27.6	19.0	29.6	8.2	0.6	—	—	0.4	1.2	—
D	24.1	17.0	21.0	6.0	—	—	—	2.0	0.6	0.3
1956 J	25.5	19.0	10.0	2.1	0.1	—	—	—	—	0.4
F	22.2	12.0	—	1.8	—	—	0.8	0.4	0.3	0.7
M	10.9	—	—	1.1	0.1	—	—	0.9	0.1	0.7
A	0.1	0.4	—	2.7	1.0	—	—	2.2	0.2	0.6
M	3.2	8.7	—	0.5	4.8	—	1.8	1.6	10.8	0.3
J	7.3	8.7	7.0	2.8	9.7	—	0.6	0.1	1.0	1.0
J	17.2	6.5	—	—	3.3	—	0.3	9.9	0.1	1.7
A	5.0	7.1	2.3	—	4.0	—	4.1	11.8	0.6	3.2
S	11.1	16.2	0.9	1.4	10.3	—	4.3	1.2	2.4	15.3
O	24.8	5.6	0.5	7.3	5.7	—	11.5	0.1	22.5	2.3
N	3.5	—	0.4	2.3	0.3	—	4.7	—	—	1.6
D	0.2	—	—	2.9	1.6	—	—	—	—	1.0
1957 J	—	—	2.8	0.7	0.9	—	1.6	—	25.7	1.3

PRICES

Table 17.—RETAIL PRICE INDEXES
MONTHLY AVERAGES OR FIRST OF MONTH

Base period weight	CONSUMER PRICE INDEX						Price Index Numbers of Commodities and Services Used by Farmers ⁽¹⁾		
	Total	Food	Shelter	Clothing	Household Operation	Other Commodities and Services	Total	Farm Family Living	Equipment and Materials
	100	32	15	11	17	25	1935-39=100		
	1949=100						1935-39=100		
1955	116.4	112.1	129.4	108.0	116.4	118.1	224.5	203.8	204.6
1956	118.1	113.4	132.5	108.6	117.1	120.9	229.4	204.5	208.8
1954 N	116.8	113.4	127.9	108.2	117.2	118.2
D	116.6	112.6	128.2	108.1	117.1	118.2
1955 J	116.4	112.1	128.4	108.1	117.1	118.2	220.9	203.9	205.8
F	116.3	111.5	128.5	108.1	117.1	118.3
M	116.0	110.7	128.6	108.0	117.0	118.3
A	116.1	111.0	128.7	107.9	116.9	118.2	226.0	203.8	204.7
M	116.4	112.3	128.8	107.9	116.4	118.3
J	115.9	111.0	129.2	107.8	116.1	117.8
J	116.0	111.5	129.6	107.8	115.8	117.7
A	116.4	112.4	129.8	107.8	115.8	118.0	226.6	203.8	203.3
S	116.8	113.7	130.0	107.8	115.9	117.9
O	116.9	113.5	130.2	107.8	116.1	118.1
N	116.9	113.0	130.6	107.9	116.5	118.3
D	116.9	112.4	131.0	108.5	116.6	118.3
1956 J	116.8	111.5	131.3	108.6	116.5	119.0	222.2	203.2	206.0
F	116.4	109.9	131.5	108.6	116.7	119.3
M	116.4	109.1	131.6	108.7	116.8	119.9
A	116.6	109.7	131.9	108.7	116.6	120.1	231.0	204.0	209.6
M	116.6	109.3	132.1	108.8	116.5	120.5
J	117.8	112.5	132.6	108.6	116.7	120.6
J	118.5	114.4	132.7	108.6	116.7	121.1
A	119.1	115.9	133.0	108.4	116.8	121.3	235.1	206.2	210.7
S	119.0	115.5	133.1	108.4	117.1	121.4
O	119.8	117.4	133.3	108.5	117.7	121.6
N	120.3	117.9	133.4	108.4	118.1	122.8
D	120.4	117.5	133.5	108.6	118.6	122.9
1957 J	120.3	117.1	133.6	107.6	119.0	123.1	..	208.6	..
F	120.5	117.2	133.8	107.4	119.1	123.8

24 ⁽¹⁾This Index is available for January, April and August only.
Source: Prices and Price Indexes: Price Index Numbers of Commodities and Services Used by Farmers, D.B.S.

Table 18.—WHOLESALE PRICE INDEXES
MONTHLY AVERAGES OR CALENDAR MONTHS

	GENERAL INDEX		VEGETABLE PRODUCTS								
			Total	Fresh fruits	Grains	Milled cereal foods	Bakery products	Rubber and its products	Sugar and its products	Tea, coffee and cocoa	Potatoes
	1935-39=100										
1954	217.0	196.8	173.9	187.2	159.0	188.0	173.8	149.9	470.9	183.3	
1955	218.9	195.1	163.9	188.0	147.7	184.5	200.6	150.1	394.4	240.7	
1954	O	214.3	194.6	184.1	184.6	147.3	188.0	176.2	148.4	443.0	215.4
	N	214.9	195.3	166.5	186.2	148.7	188.0	177.8	148.9	450.0	225.6
	D	215.4	195.9	157.2	186.6	148.0	188.0	179.5	148.9	448.5	219.7
1955	J	215.8	197.1	155.7	189.3	148.3	188.0	183.6	148.9	445.5	219.7
	F	217.3	198.2	151.8	191.4	148.9	188.0	194.0	148.9	430.1	234.8
	M	217.3	196.6	153.9	190.6	148.2	188.0	194.8	148.9	408.5	234.9
	A	218.5	198.9	164.5	190.5	148.2	183.3	189.0	152.0	409.3	434.0
	M	217.8	197.1	163.6	190.9	148.3	183.3	189.0	150.3	386.2	401.9
	J	218.7	196.2	161.9	190.4	148.4	181.7	192.9	150.1	392.4	316.4
	J	218.4	195.5	163.2	188.0	148.3	181.7	200.2	149.9	388.4	293.9
	A	219.7	193.9	159.7	188.0	147.1	183.3	209.1	149.5	380.1	193.8
	S	220.9	192.9	159.2	186.3	148.0	183.3	217.0	150.7	378.9	147.0
	O	220.0	190.7	158.0	183.2	146.6	183.3	211.4	151.7	377.3	126.8
	N	220.7	191.6	184.3	183.7	145.9	184.8	211.2	150.2	372.1	140.3
	D	221.5	193.0	191.1	183.8	145.7	184.8	215.1	150.5	364.5	144.7
1956	J	222.0	192.8	169.9	184.9	146.1	184.8	209.6	151.2	362.8	164.4
	F	222.2	193.3	171.1	186.6	146.0	184.8	204.7	151.2	363.7	176.3
	M	223.3	195.2	171.1	190.4	147.8	186.4	201.5	151.4	359.4	211.4
	A	224.5	196.7	173.5	191.2	148.0	186.4	199.2	151.7	356.2	249.1
	M	225.3	198.4	189.4	191.7	148.4	186.4	196.4	154.2	353.1	329.1
	J	226.5	199.5	189.7	190.6	148.2	195.9	196.8	154.0	359.0	384.9
	J	226.6	202.7	166.3	188.4	150.7	195.9	200.5	155.5	367.2	535.2
	A	227.0	198.6	166.2	188.9	151.0	196.4	201.9	155.5	363.9	284.2
	S	227.4	196.1	178.5	188.8	150.4	196.4	199.2	153.4	364.7	177.8
	O	227.1	196.3	183.5	187.6	151.3	201.1	199.1	153.3	356.1	169.8
	N	226.6	197.3	180.8	185.9	151.4	202.7	202.4	158.4	359.9	201.6
	D	228.1	200.3	171.6	184.9	151.3	204.2	200.9	181.4	371.9	214.9
1957	J	229.4	203.5	180.5	184.6	151.3	205.8	196.9	219.2	367.5	231.6
	F	228.4	200.7	176.8	182.3	151.2	205.8	193.6	209.5	363.6	200.9

ANIMALS AND THEIR PRODUCTS

	Total	Fishery products	Hides and skins	Leather unmanufactured	Boots and shoes	Live stock	Milk and its products	Eggs	Meats		
									Fresh	Cured	
	1935-39=100										
1954	236.0	262.4	115.5	208.3	204.4	283.3	226.2	157.3	283.9	241.1	
1955	226.0	274.1	114.4	194.5	204.4	263.2	224.9	172.0	271.2	185.5	
1954	O	221.8	266.4	98.1	205.5	204.3	258.5	222.9	168.5	261.1	193.3
	N	224.4	270.4	105.0	202.2	204.0	262.1	229.3	152.0	261.1	198.6
	D	225.4	270.6	100.9	202.2	204.0	268.9	230.0	134.8	265.1	195.8
1955	J	226.4	274.1	103.0	191.9	204.0	273.7	230.0	134.0	269.9	189.6
	F	226.6	279.9	103.4	191.7	204.0	269.3	229.8	139.2	270.7	185.6
	M	226.1	285.4	106.8	193.8	204.0	259.1	229.3	149.6	273.8	184.5
	A	225.0	285.6	117.7	193.8	204.3	255.5	225.0	150.5	274.3	186.4
	M	224.8	258.6	111.1	190.6	204.8	264.2	221.6	149.1	282.8	182.4
	J	230.5	258.4	113.0	190.6	204.2	272.9	221.1	169.6	290.3	205.6
	J	228.0	259.9	112.6	190.6	204.2	268.1	221.6	187.6	283.7	188.2
	A	228.6	261.6	113.2	197.6	204.2	268.0	222.7	200.7	278.3	190.7
	S	230.2	275.4	118.1	197.6	204.2	269.4	223.4	203.7	276.2	194.5
	O	223.6	277.4	119.4	197.6	204.9	254.5	224.4	201.0	261.3	178.7
	N	221.3	280.6	124.7	197.6	205.5	251.8	224.8	194.9	248.7	171.7
	D	221.1	292.4	129.4	200.9	205.1	252.0	225.0	184.7	244.8	167.6
1956	J	218.9	293.1	142.5	202.5	205.5	248.6	225.0	156.9	242.1	163.2
	F	217.4	292.4	138.8	202.5	205.5	245.1	225.9	154.1	239.1	162.6
	M	217.7	308.9	137.5	204.1	206.3	240.4	226.8	167.0	236.4	161.9
	A	218.2	300.1	142.9	204.1	208.5	241.5	226.0	172.2	240.1	161.8
	M	221.4	282.9	133.3	204.1	209.6	252.3	223.6	173.7	255.9	163.8
	J	229.5	283.6	134.7	204.1	210.1	272.8	223.9	189.8	276.3	171.3
	J	232.8	289.9	135.6	204.1	210.1	278.4	225.6	194.2	283.6	175.4
	A	234.0	293.1	132.9	204.1	210.1	280.8	226.4	199.2	281.6	182.9
	S	236.3	298.6	140.4	205.8	211.9	284.2	227.1	195.6	281.0	195.9
	O	235.4	301.1	126.4	205.8	212.7	277.3	229.8	194.8	275.9	201.7
	N	235.1	303.6	126.4	210.4	213.3	281.0	232.6	153.7	270.3	203.8
	D	235.8	313.4	120.7	207.4	213.3	284.3	232.2	143.5	268.9	206.3
1957	J	237.6	317.1	124.0	205.3	216.7	287.7	232.0	136.0	276.0	207.4
	F	238.4	320.4	124.2	205.3	217.3	287.6	232.3	141.1	274.6	213.2

The data for 1956 are subject to revision.

Source: Prices and Price Indexes, D.B.S.

Table 18.—WHOLESALE PRICE INDEXES—continued
MONTHLY AVERAGES OR CALENDAR MONTHS

FIBRES, TEXTILES AND THEIR PRODUCTS									WOOD, WOOD PRODUCTS AND PAPER		
Total	Cotton fabrics	Miscellaneous fibres and products	Rayon fabrics	Rayon yarns	Wool raw, domestic	Hosiery and knit goods, chiefly wool	Wool cloth	Total	Newsprint		
1935-39=100											
1954	231.1	230.1	220.6	159.0	175.4	261.1	235.1	259.7	286.8	283.9	
1955	226.2	233.0	197.8	155.7	166.0	244.0	230.9	238.1	295.7	289.2	
1954	O	229.3	230.1	210.6	158.3	176.9	263.8	234.4	254.8	289.1	283.3
	N	227.8	230.4	210.6	158.3	176.9	236.9	233.4	254.0	289.0	283.0
	D	226.9	230.4	210.6	158.3	158.3	239.9	230.9	254.0	289.3	282.3
1955	J	224.0	230.7	210.6	158.3	158.3	239.9	230.9	234.5	289.7	281.6
	F	225.2	230.6	197.2	156.9	158.3	249.3	230.9	241.4	292.0	285.3
	M	226.7	232.8	197.8	155.6	171.9	254.5	230.9	241.4	292.5	286.3
	A	226.3	232.8	198.3	155.6	171.9	257.5	230.9	241.3	293.8	287.7
	M	226.6	232.8	195.3	155.6	166.5	259.7	230.9	241.3	293.6	287.2
	J	226.9	232.8	195.8	155.6	166.5	257.5	230.9	240.9	294.5	286.9
	J	226.9	232.8	196.4	155.6	166.5	257.5	230.9	240.9	295.2	287.1
	A	226.0	230.8	196.4	155.6	166.5	244.9	230.9	238.2	296.0	287.4
	S	226.2	234.6	196.4	155.6	166.5	223.3	230.9	235.6	296.3	287.9
	O	226.1	234.6	196.4	155.6	166.5	218.1	230.9	236.4	298.5	289.8
	N	226.1	234.9	196.4	154.2	166.5	228.5	230.9	232.1	303.1	301.5
	D	226.8	235.7	197.1	154.2	166.5	237.8	230.9	232.7	303.7	301.6
1956	J	227.8	236.5	202.8	154.2	166.5	247.0	230.9	232.7	305.8	301.4
	F	228.9	237.1	203.9	154.2	170.5	247.0	230.9	232.7	305.8	301.5
	M	228.9	238.3	205.0	154.2	170.5	241.0	230.9	232.0	305.6	299.2
	A	229.2	238.7	208.6	154.2	170.5	239.9	230.9	232.0	306.6	299.0
	M	228.9	239.4	209.2	154.2	170.5	239.9	230.9	235.3	306.0	297.1
	J	229.6	239.4	207.0	154.2	170.5	246.2	230.9	236.6	304.9	295.6
	J	228.7	239.0	207.0	154.2	170.5	253.5	230.9	236.3	304.4	294.6
	A	230.1	238.8	207.0	154.2	170.5	254.6	230.9	239.3	303.8	293.9
	S	232.5	238.8	213.1	154.2	170.5	253.7	230.9	249.2	302.5	292.9
	O	232.4	238.6	213.1	154.2	170.5	251.6	230.9	247.9	301.4	292.3
	N	232.7	238.6	215.4	155.6	170.5	250.5	230.9	248.6	299.1	289.2
	D	234.3	238.7	215.4	155.6	170.5	260.8	230.9	253.9	298.1	288.3
1957	J	234.6	238.7	215.4	155.6	178.4	260.8	230.9	254.0	298.8	286.1
	F	235.2	238.5	211.3	156.9	178.4	258.9	230.9	254.5	297.9	285.7

WOOD, WOOD PRODUCTS AND PAPER			IRON AND ITS PRODUCTS					NON-FERROUS METALS			
Lumber and timber	Pulp	Total	Pig iron	Rolling mill products	Hardware	Wire	Scrap iron and steel	Total ⁽¹⁾	Copper and its products		
1935-39=100											
1954	419.0	201.3	213.4	256.6	206.0	217.9	236.7	211.7	167.5	277.0	
1955	441.3	210.8	221.4	259.8	209.1	230.3	248.2	301.1	187.6	346.6	
1954	O	430.0	200.4	212.4	254.7	206.1	217.4	233.2	200.9	168.5	276.6
	N	429.9	199.8	213.8	254.7	206.3	217.4	233.2	228.1	168.4	276.5
	D	432.6	199.4	213.8	254.7	206.3	217.4	233.2	228.1	170.6	276.2
1955	J	435.7	201.2	214.9	254.7	206.3	219.2	233.2	246.0	170.7	276.2
	F	437.3	203.7	216.1	254.7	206.3	219.2	233.2	273.2	176.6	303.6
	M	437.3	204.7	217.4	254.7	206.3	225.0	240.9	273.2	179.0	309.6
	A	437.7	210.3	218.2	254.7	206.3	225.2	240.9	290.2	184.0	331.8
	M	438.1	209.6	217.3	254.7	204.8	225.2	240.9	290.2	184.2	332.2
	J	440.8	209.4	217.2	254.7	204.8	224.6	240.9	290.2	184.5	332.2
	J	443.4	209.5	217.7	259.2	204.8	225.4	240.9	290.2	185.1	332.2
	A	445.9	209.8	226.5	266.0	213.9	236.2	261.4	324.7	188.8	350.3
	S	446.0	210.7	226.6	266.0	213.9	236.6	261.4	324.7	198.0	394.3
	O	445.0	219.7	227.4	266.0	213.9	241.7	261.4	324.7	199.5	397.5
	N	443.1	220.8	228.0	266.0	213.9	242.7	261.4	324.7	200.5	399.8
	D	445.4	220.7	229.6	266.0	213.9	242.7	261.4	361.0	200.6	399.8
1956	J	450.6	221.2	230.7	266.0	213.9	240.9	261.4	382.0	202.2	399.8
	F	450.3	221.3	231.1	266.0	213.9	243.0	261.4	384.3	203.6	407.9
	M	453.8	221.2	232.4	266.0	213.9	249.7	261.4	384.3	207.3	426.5
	A	455.6	222.1	236.1	275.1	215.8	249.7	261.4	425.5	207.5	426.5
	M	456.9	221.2	237.0	275.1	216.8	249.7	272.0	425.5	207.2	426.5
	J	455.4	220.2	235.8	275.1	218.7	250.2	272.0	381.3	206.1	422.8
	J	455.5	219.3	235.9	275.1	218.8	250.2	272.0	366.0	195.3	369.1
	A	454.4	218.9	243.8	286.4	230.9	251.1	272.0	410.2	195.4	367.7
	S	449.2	218.1	247.5	286.2	231.7	259.9	286.4	430.6	195.2	367.7
	O	445.2	217.8	248.3	286.2	231.7	260.0	286.4	432.9	193.3	358.4
	N	441.9	215.8	249.0	286.2	231.7	260.9	286.4	433.8	187.3	329.3
	D	438.9	215.3	249.7	288.1	231.7	260.9	286.4	447.4	190.4	328.1
1957	J	441.8	215.5	250.3	288.4	231.8	262.0	286.4	447.4	189.8	328.1
	F	438.6	215.2	250.8	288.4	235.7	262.0	286.4	416.7	182.7	294.5

⁽¹⁾Includes gold.

Table 18.—WHOLESALE PRICE INDEXES—concluded
MONTHLY AVERAGES OR CALENDAR MONTHS

NON-FERROUS METALS			NON-METALLIC MINERALS							
	Lead and its products	Zinc and its products	Total	Clay and allied products	Coal	Coke	Window glass	Petroleum products	Asphalt	Cement
1935-39=100										
1954	278.7	260.6	177.0	230.4	172.9	227.3	233.8	167.5	184.1	158.1
1955	300.1	294.7	175.2	232.1	172.1	225.8	251.2	165.8	184.1	153.9
1954	A 277.8	267.0	175.8	231.6	170.0	227.3	233.8	166.2	184.1	158.5
	S 289.0	275.1	175.9	231.6	170.0	227.3	233.8	166.2	184.1	158.5
	O 297.0	276.1	175.8	231.6	171.1	227.3	233.8	165.2	184.1	158.5
	N 297.2	276.1	175.8	231.6	171.5	227.3	233.8	165.0	184.1	158.5
	D 297.2	277.3	176.0	231.6	172.4	227.3	233.8	165.0	184.1	153.8
1955	J 297.2	277.3	176.6	231.6	172.0	227.3	233.8	164.9	184.1	153.8
	F 297.2	277.3	176.6	231.6	172.0	227.3	233.8	164.9	184.1	153.8
	M 297.2	277.3	174.9	231.6	173.6	227.3	233.8	165.0	184.1	153.9
	A 297.2	287.7	175.2	233.1	174.2	227.3	257.0	165.0	184.1	153.9
	M 297.2	288.7	173.3	233.1	167.6	223.1	257.0	165.0	184.1	153.9
	J 297.2	293.8	173.4	233.1	167.7	223.1	257.0	165.1	184.1	153.9
	J 297.2	299.0	173.7	233.1	168.9	224.3	257.0	165.1	184.1	153.9
	A 297.2	299.0	173.7	233.1	168.9	224.3	257.0	165.1	184.1	153.9
	S 299.7	308.2	175.3	231.2	171.7	226.0	257.0	167.4	184.1	153.9
	O 307.6	309.2	176.2	231.2	175.7	226.0	257.0	167.2	184.1	153.9
	N 307.6	309.2	176.2	231.2	175.7	226.0	257.0	167.2	184.1	153.9
	D 309.0	309.2	176.9	231.2	177.7	228.1	257.0	167.2	184.1	153.9
1956	J 326.5	319.2	178.7	231.2	179.6	228.1	270.2	167.2	184.1	153.9
	F 323.2	320.6	178.9	231.2	180.1	228.1	270.2	167.2	184.1	153.9
	M 323.2	320.6	180.0	238.7	181.4	228.1	270.2	167.2	184.1	153.9
	A 323.2	320.6	180.2	239.2	183.2	228.1	270.2	167.2	183.0	153.9
	M 323.2	320.6	178.8	239.9	178.8	224.9	270.2	166.9	183.0	153.9
	J 323.2	320.6	179.2	239.9	178.8	224.9	270.2	166.9	183.0	153.9
	J 323.2	320.6	180.3	239.9	180.3	226.6	270.2	168.1	184.8	155.1
	A 323.2	320.6	180.3	240.5	180.3	226.6	270.2	168.1	184.8	155.1
	S 323.2	320.6	181.3	237.7	182.2	237.6	270.2	168.1	184.8	155.1
	O 323.2	320.6	181.3	237.7	182.2	237.6	270.2	168.1	184.8	155.1
	N 323.2	320.6	183.8	237.8	186.5	241.0	270.2	168.1	184.8	155.1
	D 323.2	320.6	186.6	237.8	191.7	241.0	270.2	168.1	184.8	155.1
1957	J 320.0	310.7	187.4	240.4	193.7	242.7	270.2	170.9	185.1	158.9
	F 318.1	305.1	189.7	240.4	194.3	242.7	270.2	175.6	215.1	158.9

NON-METALLICS		CHEMICALS AND ALLIED PRODUCTS								
	Asbestos	Total	Inorganic chemicals	Organic chemicals	Coal tar products	Dyeing materials	Explosives	Paints prepared	Industrial gases	Fertilizer materials
1935-39=100										
1954	267.1	176.4	141.1	179.3	191.6	182.2	137.4	189.1	126.0	165.6
1955	267.1	177.0	142.9	178.6	191.6	183.4	137.9	190.7	126.3	163.0
1954	A 267.1	176.7	141.5	178.6	191.6	182.2	137.4	189.1	128.0	165.8
	S 267.1	176.7	141.5	178.6	191.6	182.2	137.4	189.1	127.4	163.9
	O 267.1	177.0	141.5	178.6	191.6	182.2	137.4	189.1	126.0	163.9
	N 267.1	176.9	141.8	178.6	191.6	182.2	137.4	189.1	124.1	165.0
	D 267.1	176.9	142.0	178.6	191.6	182.2	137.4	189.1	125.2	165.0
1955	J 267.1	176.6	142.0	178.6	191.6	182.2	137.4	189.1	126.8	163.0
	F 267.1	176.9	142.2	178.6	191.6	182.2	137.4	189.1	124.1	163.0
	M 267.1	177.0	142.2	178.6	191.6	182.2	137.4	189.1	125.7	163.0
	A 267.1	177.3	142.4	178.6	191.6	183.8	137.4	189.1	126.6	163.0
	M 267.1	176.5	142.6	178.6	191.6	183.8	137.4	189.1	126.8	163.0
	J 267.1	176.5	142.6	178.6	191.6	183.8	137.4	189.1	126.6	163.0
	J 267.1	176.5	142.5	178.7	191.6	183.8	137.4	189.1	129.3	163.0
	A 267.1	176.5	142.5	178.7	191.6	183.8	137.4	189.1	128.8	163.0
	S 267.1	176.5	143.0	178.7	191.6	183.8	137.4	189.1	126.3	163.0
	O 267.1	177.7	144.9	178.7	191.6	183.8	137.4	195.5	126.2	163.0
	N 267.1	177.8	144.5	178.7	191.6	183.8	137.4	195.5	124.1	163.0
	D 267.1	178.0	143.4	178.7	191.6	183.8	143.3	195.5	124.1	163.0
1956	J 283.6	178.3	144.8	178.7	191.6	183.8	143.6	195.5	124.1	159.0
	F 283.6	178.6	145.5	178.7	191.6	183.8	143.6	195.5	131.6	159.4
	M 286.3	179.5	145.9	178.7	191.6	183.8	143.6	195.5	130.4	162.5
	A 287.9	180.9	146.0	178.7	191.6	183.8	143.6	206.9	131.3	163.0
	M 287.9	180.9	146.0	178.7	191.6	183.8	143.6	206.9	132.9	163.0
	J 289.2	181.1	146.0	178.7	191.6	183.8	143.6	206.9	138.2	163.0
	J 289.2	181.0	145.7	178.8	191.6	183.8	143.6	206.9	139.6	161.9
	A 289.2	180.9	145.8	178.8	191.6	183.8	143.6	206.9	139.7	160.9
	S 289.2	179.9	145.8	171.8	191.6	183.8	143.6	206.9	138.2	159.2
	O 289.2	180.4	147.1	171.8	191.6	183.8	143.6	206.9	138.5	155.5
	N 289.2	180.3	146.9	171.8	191.6	183.8	143.6	206.9	134.4	155.6
	D 289.2	181.1	146.9	171.8	191.6	183.8	143.6	206.9	134.0	155.8
1957	J 289.2	181.8	148.0	164.6	191.6	189.1	143.6	206.9	134.0	155.6
	F 289.2	182.5	147.2	164.6	191.6	204.9	143.6	206.9	143.6	156.0

Table 19.—SELECTED PRICE INDEXES
MONTHLY AVERAGES OR CALENDAR MONTHS

	Raw and partly manufactured goods	Fully and chiefly manufactured goods	Industrial materials	Iron and non-ferrous metals and products ⁽¹⁾	Non-Residential building materials	Residential building materials ⁽²⁾	Canadian Farm Products ⁽³⁾			Farm Prices of agricultural products ⁽⁴⁾
							Total	Field	Animal	
							1935-39=100			
1954	204.8	224.2	223.7	217.9	121.8	121.7	213.6	170.9	256.2	236.8
1955	209.7	224.5	236.0	237.2	123.4	124.3	211.4 ^r	177.7 ^r	245.1	230.6 ^r
1954 D	203.5	222.4	224.4	220.6	121.4	122.3	212.9	179.8	245.9	227.9
1955 J	205.0	222.2	225.7	221.4	121.4	122.3	214.6	180.8	248.3	228.9
F	207.6	223.1	228.9	226.2	121.6	122.5	214.2	182.8	245.6	230.1
M	206.3	223.9	229.9	228.5	121.7	122.6	211.3	181.3	241.3	228.8
A	210.4	223.5	233.1	232.6	122.1	123.1	220.3	202.0	238.7	235.7
M	209.5	223.1	233.2	232.3	121.8	123.1	220.9	198.5	243.4	236.7
J	210.2	224.0	236.2	232.4	122.0	124.3	219.7	189.4	250.0	237.0
J	210.1	223.6	237.1	233.2	122.3	124.6	217.4	185.2	249.5	237.0
A	210.7	225.4	240.9	241.0	124.9	125.2	208.7 ^r	166.8 ^r	250.6	230.9 ^r
S	212.2	226.4	241.1	247.9	125.8	125.9	206.6 ^r	161.6 ^r	251.6	230.3 ^r
O	210.8	225.8	240.7	249.3	125.9	125.9	200.7 ^r	159.5 ^r	241.9	224.7 ^r
N	211.3	226.6	240.8	250.2	125.9	125.8	200.8 ^r	161.0 ^r	240.5	224.2 ^r
D	212.6	226.7	244.2	251.3	126.0	126.1	201.2 ^r	163.0 ^r	239.4	223.5 ^r
1956 J	212.9	227.3	246.1	253.1	126.7	127.0	200.6 ^r	166.2 ^r	235.0	222.0 ^r
F	213.4	227.4	247.2	254.4	126.9	127.0	199.8 ^r	167.3 ^r	232.3	222.2 ^r
M	214.7	228.3	248.8	257.9	127.2	128.0	201.4 ^r	171.7 ^r	231.1	223.2 ^r
A	216.2	229.4	248.9	260.3	127.2	128.7	204.2 ^r	176.6 ^r	231.9 ^r	224.7 ^r
M	217.3	230.3	247.8	260.8	127.4	129.0	211.6 ^r	185.3 ^r	238.0	229.2 ^r
J	219.2	231.3	248.5	259.4	127.5	129.0	221.1 ^r	190.4 ^r	251.7	237.2 ^r
J	219.0	231.6	247.4	251.6	127.1	128.9	230.5 ^r	204.7 ^r	256.4	243.4 ^r
A	217.0	233.3	249.2	256.2	129.3	128.9	214.4	171.1	257.6	232.5
S	216.2	234.3	249.5	258.4	129.3	128.6	209.8	160.3	259.3	229.7 ^r
O	214.4	232.2	247.7	257.6	129.5	128.7	208.0	159.9	256.0	227.9
N	213.5	234.6	247.7	253.8	129.3	128.6	209.4	163.1	255.7	225.7 ^r
D	216.4	235.3	249.8	256.7	129.6	128.4	210.3	164.4	256.2	225.6 ^r
1957 J	217.8	236.5	251.1	256.5	130.0	128.6	211.6	166.0	257.2	228.0
F	214.9	236.8	248.4	251.6	130.1	128.7	210.1	161.3	259.0	

⁽¹⁾Excludes gold. ⁽²⁾Arithmetically converted from 1935-39=100. ⁽³⁾Indexes were revised after the announcement of final payments on barley and on oats in November and of interim payments on wheat in January. ⁽⁴⁾Excluding Newfoundland. Western grain prices used in the construction of the Index prior to August 1, 1955 are final prices. For the period August 1, 1955 to July 31, 1956, Western wheat prices are initial prices plus an interim payment. Since August 1, 1956, only initial prices are available for wheat, oats and barley.

Source: Prices and Price Indexes, and Index Numbers of Farm Prices of Agricultural Products, D.B.S.

FUEL AND POWER

Table 20.—ELECTRIC POWER
MONTHLY AVERAGES OR CALENDAR MONTHS

	PRODUCTION ⁽²⁾					EXPORTS ⁽¹⁾		CONSUMPTION ⁽²⁾		
	Hydraulic	Thermal	Total	Primary	Secondary	Total	Primary	Secondary		
	Million kilowatt hours									
1955	6,087	271	6,358	5,855	503	356	6,002	5,742	260	
1956	6,446	361	6,807	6,251	557	406	6,401	6,154	247	
1954 S	5,301	209	5,510	5,236	274	209	5,301	5,111	190	
O	5,904	227	6,131	5,569	562	333	5,798	5,441	358	
N	5,967	239	6,206	5,631	575	317	5,889	5,504	385	
D	6,321	235	6,556	5,925	632	355	6,202	5,799	403	
1955 J	6,308	239	6,547	5,922	625	372	6,174	5,798	377	
F	5,753	220	5,973	5,453	520	326	5,646	5,336	310	
M	6,393	242	6,635	6,054	581	377	6,258	5,913	346	
A	6,163	200	6,363	5,624	739	435	5,928	5,497	432	
M	6,434	207	6,640	5,755	885	525	6,116	5,624	492	
J	5,884	206	6,090	5,615	475	368	5,722	5,496	226	
J	5,688	215	5,903	5,545	358	348	5,555	5,425	130	
A	5,773	279	6,052	5,820	232	248	5,804	5,710	95	
S	5,639	363	6,002	5,776	227	182	5,821	5,706	115	
O	6,066	365	6,431	6,044	387	281	6,150	5,954	196	
N	6,435	325	6,760	6,242	518	424	6,336	6,130	205	
D	6,505	395	6,900	6,416	484	392	6,508	6,318	190	
1956 J	6,122	385	6,507	6,143	364	227	6,280	6,073	207	
F	5,809	371	6,179	5,803	376	235	5,944	5,726	218	
M	6,105	382	6,486	6,085	401	240	6,247	6,018	229	
A	6,052	296	6,348	5,838	510	345	6,003	5,744	259	
M	6,628	268	6,896	6,208	688	459	6,437	6,089	348	
J	6,480	243	6,723	6,062	661	452	6,271	5,944	327	
J	6,394	278	6,673	6,055	618	523	6,150	5,934	216	
A	6,538	316	6,854	6,249	605	486	6,368	6,149	219	
S	6,536	351	6,887	6,174	713	540	6,347	6,071	275	
O	7,102	431	7,533	6,771	762	565	6,968	6,657	311	
N	6,706	493	7,199	6,698	501	418	6,781	6,607	174	
D	6,881	523	7,404	6,921	484	387	7,017	6,838	179	
1957 J	6,845	612	7,457	7,124	333	351	7,170	7,081	89	

⁽¹⁾Less imports

⁽²⁾As of January, 1955, Yukon and North-West Territories are included.

Source: Monthly Report, Central Electric Stations, D.B.S.

Table 20.—ELECTRIC POWER—concluded
MONTHLY AVERAGES OR CALENDAR MONTHS

CONSUMPTION											
	Canada ⁽²⁾	New- foundland	Prince Edward Island	Nova Scotia	New Brunswick	Quebec	Ontario	Mani- toba	Saskat- chewan	Alberta	British Columbia
Million kilowatt hours											
1955	6,002	55.15	3.85	100	68	2,574	2,193	294	71	145	491
1956	6,401	84.70	4.36	109	73	2,636	2,388	313	83	169	535
1954 S	5,301	18.08	2.61	88	68	2,342	1,900	273	61	122	426
O	5,798	21.38	2.93	95	74	2,586	2,072	297	65	127	459
N	5,889	21.84	3.11	101	75	2,594	2,120	298	68	136	472
D	6,202	22.45	3.41	115	78	2,709	2,217	325	72	148	511
1955 J	6,174	25.51	4.04	102	77	2,651	2,240	323	74	150	520
F	5,646	22.52	3.54	96	65	2,425	2,064	290	67	136	470
M	6,258	24.75	3.79	103	76	2,670	2,309	322	73	148	520
A	5,928	23.94	3.39	95	68	2,626	2,158	286	65	129	468
M	6,116	24.11	3.49	94	69	2,785	2,181	286	65	130	470
J	5,722	66.86	3.31	93	71	2,509	2,082	261	63	127	439
J	5,555	71.30	4.00	93	67	2,411	2,008	250	65	130	449
A	5,804	71.81	3.54	96	73	2,531	2,077	267	70	136	472
S	5,821	77.13	3.91	97	65	2,493	2,113	280	70	140	474
O	6,150	85.24	4.14	106	68	2,597	2,265	294	74	151	496
N	6,336	84.76	4.33	108	66	2,594	2,357	318	77	171	547
D	6,508	83.81	4.72	113	58	2,592	2,458	348	83	190	570
1956 J	6,280	84.46	3.71	112	60	2,370	2,437	349	90	190	574
F	5,944	87.20	3.40	105	61	2,240	2,310	327	82	172	549
M	6,247	81.72	3.51	111	65	2,376	2,433	348	83	172	564
A	6,003	91.12	3.83	105	71	2,313	2,355	317	75	154	510
M	6,437	90.04	4.20	106	76	2,684	2,419	315	76	152	506
J	6,271	83.84	4.10	103	75	2,715	2,307	264	74	149	491
J	6,150	81.18	4.33	101	77	2,663	2,271	253	73	151	469
A	6,368	88.36	5.55	104	77	2,780	2,283	279	78	160	505
S	6,347	85.22	4.50	104	70	2,742	2,286	299	78	160	510
O	6,968	82.95	4.83	115	80	3,066	2,458	325	86	176	566
N	6,781	78.92	5.06	117	77	2,803	2,516	329	91	182	574
D	7,017	81.41	5.33	121	80	2,879	2,578	349	103	206	604
1957 J	7,170	91.91	5.17	123	80	3,005	2,565	350	108	213	620

Table 21.—COAL AND COKE
MONTHLY AVERAGES OR CALENDAR MONTHS

	COAL							COKE			
	Production				Imports	Exports	Coal ⁽¹⁾ Available for Consumption	Production			
	Bitu- minous	Sub-bitu- minous	Lignite	Total							
Thousand tons											
1955	849	195	191	1,235	478	371	122	1,645 ^r	49	2,782 ^r	336
1956	854	189	195	1,238	481	361	122	1,927	50	3,115	360
1954 S	865	211	183	1,258	525	375	112	2,100	18	3,340	268
O	866	304	247	1,417	501	508	102	2,278	25	3,671	296
N	959	353	278	1,591	540	577	124	2,049	28	3,612	301
D	931	329	289	1,548	526	530	133	817	17	2,348	288
1955 J	881	276	293	1,450	487	479	121	589	28	2,011	300
F	810	207	260	1,277	470	373	111	605	18	1,864	301
M	936	222	243	1,401	560	407	114	574	72	1,903	335
A	799	61	87	946	489	201	99	1,878	51	2,773	330
M	869	81	78	1,028	529	244	113	2,300	59	3,269	339
J	790	72	79	941	448	221	132	2,320	26	3,235	330
J	698	49	38	785	427	161	97	1,798	35	2,548	340
A	667	89	65	821	296	246	149	2,140	30	2,930	346
S	859	191	207	1,257	494	351	131	2,098	100	3,255	344
O	907	275	233	1,415	487	481	130	1,993	72	3,336	363
N	984	429	357	1,770	525	655	141	2,024	63	3,730	345
D	986	388	355	1,729	519	638	123	1,171	38	2,862	354
1956 J	974	370	325	1,669	511	627	134	725	76	2,318	355
F	886	275	262	1,423	502	450	127	734	74	2,083	337
M	935	168	217	1,320	534	347	139	744	32	2,032	356
A	879	81	125	1,085	523	246	124	1,928	46	2,967	354
M	926	70	89	1,085	555	239	131	2,575	120	3,540	363
J	808	42	57	907	492	171	114	2,546	55	3,397	359
J	748	36	52	836	431	184	108	2,501	57	3,280	370
A	691	72	74	837	348	225	115	2,951	24	3,765	370
S	799	167	174	1,140	459	320	101	2,422	16	3,546	359
O	915	300	278	1,493	493	500	133	2,536	28	4,001	378
N	880	353	327	1,561	486	521	129	2,270	31	3,799	362
D	808	329	362	1,499	441	500	111	1,188	34	2,653	358
1957 J	795	313	302	1,410	473	462	94	545	28	1,927	359

⁽¹⁾Annual computation to 1955 entails considerable adjustments in production and external trade as described on page 19 of the Coal Report for 1955.
Source: Monthly Report, Coal and Coke Statistics, D.B.S.

Table 22.—PETROLEUM AND GAS
MONTHLY AVERAGES OR CALENDAR MONTHS

	CRUDE PETROLEUM		NATURAL GAS				MANUFACTURED GAS		
	Imports	Producers' Shipments	Shipments	Sales ⁽¹⁾			Sales		
				Total	Domestic	Industrial and commercial	Total	Domestic ⁽²⁾	Industrial
	Thousand barrels ⁽³⁾		Million cu. ft.						
1954	6,564	8,007	10,061	7,289	3,088	4,173	2,193	1,343	352
1955	7,223	10,787	12,564	9,774	3,772	6,002	1,575	917	263
1954 O	5,817	8,720	10,196	6,424	2,171	4,252	2,097	1,274	329
N	6,324	8,292	11,382	7,634	3,104	4,530	2,224	1,361	350
D	6,597	9,645	13,623	9,364	4,169	5,195	2,374	1,464	365
1955 J	5,625	9,961	14,789	12,598 ⁽⁴⁾	5,890	6,708	1,782 ⁽⁴⁾	1,104	217
F	5,643	9,151	13,929	11,981	5,763	6,219	1,761	1,062	247
M	7,215	9,576	14,802	12,693	5,949	6,744	1,791	1,066	281
A	6,180	7,629	11,073	10,754	4,777	5,977	1,608	944	256
M	7,528	9,711	10,032	8,034	3,003	5,031	1,565	921	259
J	7,847	10,829	8,835	6,261	1,949	4,312	1,455	837	249
J	7,170	12,386	8,639	5,353	1,188	4,166	1,339	747	228
A	9,250	11,866	8,789	5,366	1,076	4,290	1,243	648	243
S	7,503	10,893	10,386	6,450	1,393	5,057	1,349	737	272
O	8,637	12,572	12,807	9,018	2,506	6,512	1,531	886	288
N	7,992	12,326	17,358	12,659	4,614	8,045	1,692	993	307
D	6,090	12,540	19,335	16,121	7,157	8,964	1,784	1,056	310
1956 J	8,889	13,602	19,406	17,880	8,334	9,546	1,931	1,162	296
F	7,025	13,539	17,293	16,634	7,606	9,028	1,827	1,101	299
M	6,377	14,297	16,081	15,742	6,895	8,847	1,835	1,075	311
A	6,918	11,878	13,208	13,037	5,261	7,776	1,654	973	290
M	8,405	12,009	11,181	11,112	3,898	7,214	1,637	933	296
J	8,516	13,226	9,739	7,960	2,228	5,732	1,498	849	284
J	9,487	14,248	9,581	7,007	1,470	5,538	1,417	772	274
A	11,644	16,065	10,320	7,090	1,328	5,762	1,269	686	262
S	9,996	15,115	11,729	7,843	1,689	6,154	1,330	731	272
O	10,781	15,778	14,377	10,211	2,682	7,529	1,687	988	315
N	9,807	15,560	16,314	12,866	4,362	8,504	1,855	1,120	319
D	8,625			16,187	6,287	9,900	2,013	1,224	342
1957 J							1,583	946	221

⁽¹⁾As of January 1954 and January 1955, a number of distributors not previously reporting were added to the survey.

⁽²⁾Includes gas used for house heating.

⁽³⁾Barrels of 35 Imperial gallons.

⁽⁴⁾Increase in natural gas sales and decrease in manufactured gas sales caused by transfer of large company from manufactured to natural gas.

Source: Monthly Reports; Crude Petroleum, Natural Gas and Manufactured Gas; Trade of Canada, D.B.S.

Table 23.—REFINED PETROLEUM PRODUCTS
MONTHLY AVERAGES OR CALENDAR MONTHS

	CRUDE PETROLEUM			NET PRODUCTION OF SALEABLE PRODUCTS					
	Received	Consumed	Total	Fuels				Asphalt	
				Total	Motor gasoline	Heavy fuel oils	Light fuel oils		Stove oil and kerosene
	Thousand barrels								
1954	14,121	14,126	13,328	12,335	5,744	2,501	3,024	810	483
1955	16,064	16,114	15,326	14,123	6,310	2,819	3,727	890	611
1954 A	14,906	15,264	14,598	13,197	6,252	2,584	3,081	868	890
S	13,676	13,763	13,229	11,987	5,666	2,376	2,838	838	713
O	15,045	15,081	14,251	13,115	5,904	2,738	3,331	822	601
N	14,188	14,499	13,521	12,715	5,899	2,620	3,172	773	344
D	14,242	14,370	13,276	12,490	5,594	2,650	3,416	733	247
1955 J	14,519	15,290	14,283	13,393	6,309	2,595	3,369	996	329
F	14,108	14,217	13,219	12,427	5,507	2,492	3,192	874	298
M	14,175	14,348	14,173	13,243	5,781	2,854	3,171	1,051	237
A	14,461	13,625	13,500	12,464	5,645	2,405	3,249	783	366
M	16,841	16,209	15,570	14,425	6,396	2,993	3,723	896	603
J	17,111	16,648	15,441	14,062	6,191	2,746	3,852	686	924
J	18,588	17,671	16,472	14,837	6,648	2,761	4,047	967	1,025
A	17,043	17,811	17,074	15,351	7,138	3,112	4,245	716	1,164
S	16,821	16,866	16,090	14,548	6,662	2,664	3,901	893	958
O	16,951 ^r	15,951	15,198	13,921	6,243	2,781	3,585	780	707
N	16,125 ^r	16,510	15,812	14,669	6,438	3,002	3,903	959	432
D	16,505	18,227	17,086	16,140	6,766	3,418	4,480	1,080	291
1956 J	18,623	18,666	18,430	16,641	6,847	3,507	4,529	1,324	299
F	16,997	17,340	16,218	15,197	6,095	3,281	4,155	1,287	312
M	16,987	16,783	16,008	14,979	5,980	3,021	4,211	1,254	255
A	16,631	16,381	14,536	13,628	5,140	3,072	3,799	1,095	290
M	17,577	16,946	16,384	15,118	6,230	3,148	4,272	919	641
J	19,547	18,802	17,916	16,215	6,765	3,487	4,596	823	1,069
J	20,885	21,248	19,789	17,743	7,159	3,402	5,410	1,075	1,313
A	22,276	21,551	20,488	18,558	7,873	3,501	5,377	1,174	1,248
S	20,908	21,228	20,137	18,442	7,492	3,839	5,183	1,236	924
O	22,172	21,383	20,082	18,623	7,787	3,783	5,316	1,264	774
N	19,506	19,489	18,790	17,545	7,370	3,559	5,200	904	471

Table 23.—REFINED PETROLEUM PRODUCTS—concluded
MONTHLY AVERAGES OR CALENDAR MONTHS

	APPARENT DOMESTIC SALES ⁽¹⁾				STOCKS AT END OF PERIOD (Refinery and Market)				
	Fuels				Fuels				Unfinished Products
	Total	Motor gasoline	Heavy fuel oils	Light fuel oils	Total Fuels	Motor gasoline	Heavy fuel oils	Light fuel oils	
	Thousand Barrels								
1954	13,713	5,843	2,897	3,562	36,595	13,166	4,828	13,116	4,794
1955	16,325	6,319	3,638	4,609	38,633	14,340	4,505	13,933	5,196
1954 A	12,873	7,196	2,901	1,870	38,479	13,982	5,147	13,216	3,843
S	13,590	6,706	2,841	2,652	38,576	13,231	4,967	14,107	3,839
O	13,864	6,618	2,813	2,982	39,781	12,775	5,190	15,404	4,257
N	15,392	5,911	3,489	4,434	39,470	13,044	4,941	15,180	4,511
D	17,047	5,469	3,361	6,109	36,595	13,166	4,828	13,116	4,794
1955 J	15,697	4,603	2,979	5,998	35,704	15,038	4,799	11,082	4,844
F	15,080	4,409	2,828	5,856	34,394	16,253	4,686	9,088	4,975
M	15,988	4,991	2,953	5,853	32,258	16,357	4,541	7,255	4,664
A	13,163	5,346	3,007	3,468	32,764	16,714	4,325	7,550	4,477
M	15,007	7,315	3,801	2,678	34,664	16,117	4,211	9,429	4,310
J	15,218	7,480	3,919	2,732	36,039	14,582	4,337	11,578	4,877
J	14,398	7,450	3,475	2,481	38,977	14,228	4,418	14,285	5,268
A	16,399	8,367	3,520	3,321	41,876	13,171	5,068	16,932	5,162
S	16,863	7,718	4,028	3,577	41,956	12,200	5,109	17,810	5,245
O	16,846	6,670	3,814	4,367	41,993	11,991	5,238	18,064	5,169
N	19,690	5,964	4,510	6,649	41,305	12,871	5,085	16,729	5,008
D	21,556	5,511	4,824	8,322	38,633	14,340	4,505	13,933	5,196
1956 J	19,681	5,062	3,709	8,044	40,889	16,661	5,062	13,676	5,736
F	17,916	4,836	3,542	7,161	39,502	18,001	5,430	11,282	5,838
M	18,661	5,400	3,568	7,246	37,580	19,013	5,262	8,900	5,387
A	15,524	5,483	3,448	4,930	37,130	19,016	5,210	8,223	6,137
M	18,632	8,008	4,841	4,214	36,721	17,645	4,816	9,250	5,368
J	16,052	7,967	3,909	3,015	39,252	16,953	5,575	11,430	5,086
J	16,567	8,419	4,391	2,647	43,025	15,979	5,946	14,903	5,464
A	18,115	8,801	4,658	2,996	46,978	15,604	6,026	18,356	5,501
S	17,782	7,820	3,949	4,032	50,452	15,746	6,750	20,709	5,528
O	20,280	8,361	4,722	5,105	51,743	15,593	6,880	21,915	5,564
N	21,055	6,719	4,842	7,004	51,553	16,618	6,120	21,316	5,092

Note: In view of the change, in March 1955, in the method of reporting certain categories of refining operations, the classification of the table was altered so that continuity of the series could be maintained as much as possible. ⁽¹⁾Prior to March, 1955 excludes a certain amount of imported fuels.

Source: Monthly Report on Refined Petroleum Products, D.B.S.

MINING

Table 24.—METALS
MONTHLY AVERAGES OR CALENDAR MONTHS

	COPPER				NICKEL		LEAD			
	Production	Exports ⁽¹⁾	Production	Exports ⁽²⁾	Production	Exports ⁽³⁾	Production	Exports ⁽⁴⁾	Production	Exports
	Total metal content		Refined copper				Total metal content	Refined lead		
	Million pounds									
1954	50.5	35.5	42.1	26.0	26.9	26.5	36.4	29.4	27.7	19.4
1955	54.3	35.7	48.2	25.5	29.2	29.0	33.8	25.1	24.8	15.5
1954 N	52.6	36.1	46.0	26.7	28.3	25.0	36.6	27.4	30.6	21.6
D	55.3	40.2	49.9	27.8	29.9	29.5	38.2	35.8	29.2	15.6
1955 J	52.9	33.0	45.2	22.2	28.8	28.8	37.9	22.6	24.3	11.0
F	50.5	36.5	42.9	25.8	26.7	27.8	30.0	30.8	25.0	23.8
M	53.8	32.1	50.2	24.8	31.1	27.1	38.2	26.8	27.0	20.6
A	50.6	29.0	48.2	20.6	30.0	32.2	35.8	27.7	26.4	23.9
M	51.6	31.2	47.7	21.8	30.7	29.5	33.6	17.9	27.3	12.8
J	55.2	37.3	43.8	26.8	29.6	32.6	36.1	24.6	26.6	19.8
J	53.2	34.1	42.4	25.3	29.0	27.9	33.8	28.2	14.1	16.7
A	54.2	36.9	52.4	26.4	29.6	29.7	33.9	22.4	21.1	9.8
S	55.4	42.3	49.5	27.0	27.5	29.3	32.4	30.3	27.8	11.1
O	55.4	36.3	51.1	28.4	28.7	27.2	27.7	26.9	29.1	16.1
N	54.4	40.2	50.4	29.1	28.6	26.1	30.6	21.8	24.4	9.2
D	64.8	39.3	54.3	28.1	29.7	29.5	35.5	21.6	24.5	10.6
1956 J	60.2	42.1	53.3	32.0	30.0	30.2	32.2	14.8	24.4	9.8
F	53.8	28.7	52.5	22.1	30.0	27.9	28.9	11.6	22.9	7.7
M	63.3	33.6	53.5	24.6	31.0	32.4	33.9	12.5	24.9	8.0
A	55.6	36.6	53.2	29.0	28.9	28.9	23.4	20.9	23.1	15.3
M	58.9	32.8	55.3	25.7	30.4	29.5	31.1	19.6	24.0	14.4
J	58.2	30.7	54.2	22.0	29.0	32.8	36.5	18.9	23.2	13.3
J	62.3	41.6	54.5	27.2	30.2	22.2	31.9	40.6	24.7	19.4
A	57.4	36.6	58.4	29.4	29.7	36.9	32.8	18.6	24.4	9.4
S	62.4	43.2	55.9	34.5	29.1	27.7	31.8	31.5	25.4	19.8
O	60.0	36.6	59.4	27.8	29.5	25.6	33.7	31.3	27.8	18.1
N	59.7	45.5	54.7	38.3	30.1	28.2	29.7	24.2	25.8	18.6
D	60.8	47.6	57.4	37.3	29.6	31.4	32.1	14.6	25.1	5.5
1957 J		48.8	50.9	41.1		28.5		24.3	20.2	17.9

⁽¹⁾Includes copper fine in ore, ingots, bars, billets, rods, strips, sheets and tubing. ⁽²⁾Includes ingots, bars and billets. ⁽³⁾Includes nickel in matte or speiss, oxide and fine. ⁽⁴⁾Includes lead in ore and in pigs. Source: Monthly Reports; Silver, Lead and Zinc; Gold; Copper and Nickel; Trade of Canada, D.B.S. 31

Table 24.—METALS—concluded
MONTHLY AVERAGES OR CALENDAR MONTHS

	ZINC				ALUMINUM	IRON ORE	GOLD		SILVER		
	Production	Exports	Production	Exports	Imports of Bauxite Ore	Producers' Shipments	Production	Mint Receipts	Production	Exports	
	Total metal content		Refined zinc								Thousand tons
	Million pounds										
1954	62.7	64.4	35.6	34.3	494.4	613.5	364	321	2,593	1,928	
1955	72.2	67.4	42.8	35.6	515.9	1,356.9 ^a	378 ^a	312	2,332	1,873	
1954	N	69.2	62.5	39.2	32.4	957.5	851.4	385	329	2,824	2,814
	D	72.7	105.4	43.8	46.6	360.3	183.6	384	358	2,365	2,069
1955	J	73.0	73.9	44.0	44.4	40.2	109.0	366	296	2,232	1,554
	F	64.1	71.5	39.7	51.1	47.7	83.7	351	293	2,011	2,286
	M	73.3	67.5	44.4	40.4	40.5	93.1	372	362	2,414	1,522
	A	69.4	65.6	42.5	42.0	236.3	199.5	370	310	2,324	2,037
	M	74.7	58.6	43.1	29.6	635.1	1,474.4	383	329	2,256	1,937
	J	67.1	67.5	41.1	39.2	892.7	2,130.0	373	340	2,383	2,234
	J	66.9	60.6	43.5	27.0	634.0	2,438.2	384	302	2,347	1,119
	A	74.7	72.5	44.0	33.2	848.1	2,675.7	386	313	2,471	1,898
	S	74.1	54.7	41.7	23.6	892.9	2,457.5	394	308	2,417 ^a	2,044
	O	80.9	78.4	44.3	39.7	672.8	2,474.8	395	309	2,428	2,228
	N	76.3	75.9	42.7	28.3	777.7	1,890.1	388	287	2,214	1,376
	D	72.1	62.2	42.2	29.2	472.5	257.2 ^a	379 ^a	300	2,443	2,237
1956	J	74.7	65.0	43.4	31.1	25.8	376.4	371	315	2,281	1,803
	F	70.4	51.9	40.7	23.5	87.8	139.1	353	250	2,094	1,534
	M	73.3	42.1	44.0	17.6	60.9	63.7	385	345	2,297	1,308
	A	69.6	59.2	42.7	28.6	121.4	461.2	368	335	1,759	1,748
	M	70.1	49.8	43.6	22.7	373.0	2,429.9	376	322	2,463	1,443
	J	73.3	57.4	41.6	30.6	600.7	2,873.6	382	312	2,494	1,563
	J	74.0	94.9	43.4	31.0	1,124.7	2,883.3	352	286	2,267	1,676
	A	70.2	59.3	42.7	26.1	718.4	3,720.1	353	293	2,315	2,525
	S	64.6	68.7	41.4	39.5	941.9	3,365.1	353	245	2,517	1,719
	O	70.6	71.5	42.8	41.6	867.7	2,799.5	369	304	2,379	2,000
	N	62.6	79.1	40.9	42.8	136.7	2,644.1	368	280	2,430	1,685
	D	65.4	67.2	44.0	32.2	176.8	240.6	365	245	2,357	2,263
1957	J		66.4	40.7	38.6		272.7		351		1,324

Table 25.—NON-METALLIC MINERALS: Production, Shipments and Exports
MONTHLY AVERAGES OR CALENDAR MONTHS

	ASBESTOS		GYPSUM		FELDSPAR		CEMENT		LIME	SALT	
	Producers' Shipments	Exports	Producers' Shipments	Producers' Shipments	Exports	Production	Producers' Shipments	Producers' Shipments	Production ⁽¹⁾	Imports	
	Thousand tons		Thousand tons		Thousand tons		Thousand barrels		Thousand tons		
1955	88.5 ^a	83.5	389 ^a	10.1	4.9	2,099	2,097	110.9	107.3	30.4	
1956	84.8	80.3	411	11.9	6.5	2,464	2,405	108.6	133.4	26.6	
1954	N	87.4	76.3	291	14.3	..	1,935	1,891	109.7	93.8	75.1
	D	71.2	89.8	208	4.6	..	1,675	1,067	96.7	90.4	22.6
1955	J	61.6	56.2	184	—	8.9	1,698	904	101.7	94.1	15.3
	F	68.5	61.7	164	7.9	—	1,668	889	97.6	84.4	15.5
	M	78.5	73.6	223	—	3.4	1,857	1,342	110.6	82.4	9.8
	A	98.7	77.9	280	14.5	4.4	1,675	1,776	108.3	79.2	10.8
	M	94.5	102.1	388	19.9	4.5	2,206	2,889	110.0	94.0	34.3
	J	91.4	95.9	445 ^a	19.0	10.9	2,253	3,289	112.8	88.6	39.2
	J	83.5	75.1	538	13.8	4.5	2,430	2,832	107.2	85.2	21.1
	A	98.8	92.9	488	2.9	0.1	2,598	3,039	112.0	115.4	23.0
	S	95.0	87.0	548	23.3	6.4	2,564	2,762	113.6	124.9	55.1
	O	97.7	81.6	550	12.3	10.8	2,429	2,485	126.2	161.7	58.9
	N	112.6	90.9	529	7.6	—	2,221	2,011	124.8	142.1	50.5
	D	83.0	106.9	330	—	4.5	1,586	941	106.3	136.0	31.9
1956	J	58.9	65.7	306	4.4	4.6	1,920	1,110	102.8	120.2	9.8
	F	67.9	60.8	274	3.5	—	1,859	1,266	102.9	133.2	16.7
	M	76.8	67.5	303	10.0	12.2	2,078	1,776	110.0	107.2	14.7
	A	99.6	73.2	423	7.7	3.4	2,486	2,420	109.6	97.9	18.9
	M	101.9	106.2	498	20.5	11.3	2,686	3,367	108.5	99.8	19.8
	J	79.8	83.4	587	21.1	4.1	2,762	3,314	109.2	108.2	32.6
	J	86.5	81.3	550	17.5	—	2,752	3,234	112.8	134.2	48.2
	A	98.3	88.6	436	20.7	14.6	2,810	3,188	112.1	151.7	36.2
	S	82.0	80.6	409	18.5	12.3	2,591	2,632	107.1	150.9	30.7
	O	90.9	82.7	490	5.1	12.8	2,936	3,170	120.6	171.1 ^a	47.6
	N	114.6	82.0	349	9.0	3.0	2,563	2,287	106.5	161.8	29.7
	D	60.8	92.0	309	4.5	—	2,121	1,095	101.2	164.4	14.2
1957	J	59.7	64.1		44.3					163.5	

Table 26.—MANUFACTURING INVENTORIES, SHIPMENTS AND ORDERS
MONTHLY AVERAGES OR CALENDAR MONTHS

ALL MANUFACTURING INDUSTRIES*									
	Total Shipments (1)	Orders		Total Owned ⁽⁴⁾	Held but not Owned	Inventory at End of Month			
		New Orders Received During Month (2)	Unfilled Orders at end of Period (3)			All Inventory Held			
						Total	Raw Materials	Goods in Process	Finished Products
Million dollars									
1954	1,461.6	1,449.5	2,514.7	3,483.9	463.3	3,947.2	1,683.5	1,068.2	1,195.5
1955	1,623.6	1,646.1	2,784.3	3,635.9	433.6	4,069.5	1,765.9	1,104.6	1,199.0
1954 S	1,514.0	1,548.4	2,673.5	3,484.1	490.3	3,974.4	1,691.7	1,081.0	1,201.7
O	1,449.4	1,330.5	2,555.8	3,474.2	483.0	3,957.2	1,681.9	1,079.4	1,195.9
N	1,476.9	1,440.6	2,520.9	3,486.0	481.5	3,967.5	1,685.1	1,081.9	1,200.6
D	1,456.1	1,449.4	2,514.7	3,483.9	463.3	3,947.2	1,683.5	1,068.2	1,195.5
1955 J	1,392.4	1,496.0	2,618.3	3,512.0	462.7	3,974.8	1,703.2	1,087.6	1,184.0
F	1,447.1	1,492.0	2,663.2	3,540.1	474.8	4,014.8	1,703.0	1,113.1	1,198.7
M	1,603.2	1,565.7	2,625.7	3,585.2	470.0	4,055.2	1,701.3	1,109.2	1,244.7
A	1,586.8	1,571.7	2,610.6	3,518.3	466.5	3,984.8	1,683.2	1,101.3	1,200.3
M	1,688.2	1,757.2	2,679.6	3,516.1	465.0	3,981.1	1,679.1	1,099.7	1,202.3
J	1,732.9	1,711.5	2,658.2	3,514.1	470.2	3,984.2	1,666.2	1,110.2	1,207.8
J	1,576.4	1,608.1	2,689.9	3,496.8	456.4	3,953.2	1,692.7	1,086.4	1,174.1
A	1,669.4	1,723.2	2,743.7	3,481.9	404.8	3,946.7	1,671.3	1,105.1	1,170.4
S	1,746.7	1,732.5	2,729.6	3,498.6	472.6	3,971.2	1,674.7	1,109.3	1,187.1
O	1,702.2	1,674.3	2,701.6	3,526.7	486.5	4,013.2	1,711.9	1,135.4	1,166.0
N	1,694.8	1,737.0	2,743.8	3,552.5	475.5	4,028.0	1,736.7	1,110.1	1,181.2
D	1,643.5	1,684.0	2,784.3	3,635.9	433.6	4,069.5	1,765.9	1,104.6	1,199.0
1956 J	1,538.8	1,751.8	2,997.3	3,699.4	432.1	4,131.6	1,788.1	1,106.3	1,237.2
F	1,620.9	1,671.9	3,048.3	3,776.4	443.7	4,220.1	1,815.8	1,142.0	1,262.2
M	1,761.2	1,758.8	3,046.0	3,829.0	428.4	4,257.4	1,822.9	1,150.0	1,284.5
A	1,751.9	1,779.4	3,073.5	3,841.6	436.4	4,278.0	1,816.9	1,159.0	1,302.2
M	1,888.5	1,852.1	3,037.1	3,880.8	459.0	4,339.9	1,838.1	1,184.7	1,317.1
J	1,867.1	1,760.2	2,930.2	3,931.5	463.5	4,395.0	1,854.2	1,193.0	1,347.7
J	1,763.9	1,734.1	2,900.4	3,933.5	454.4	4,387.9	1,882.1	1,165.7	1,340.1
A	1,810.0	1,829.3	2,919.7	3,931.3	460.4	4,391.7	1,896.9	1,172.2	1,322.6
S	1,798.0	1,816.5	2,938.2	3,962.3	471.4	4,433.7	1,903.4	1,190.7	1,339.6
O	1,917.2 ^r	1,869.3 ^r	2,892.0 ^r	3,984.6 ^r	476.4 ^r	4,461.0 ^r	1,927.5 ^r	1,207.1 ^r	1,326.4 ^r
N	1,855.1 ^r	1,851.9 ^r	2,888.8 ^r	4,052.1 ^r	488.0 ^r	4,540.1 ^r	1,959.4 ^r	1,224.6 ^r	1,356.0 ^r
D	1,752.5 ^r	1,996.6 ^r	3,132.8 ^r	4,100.4 ^r	496.4 ^r	4,596.8 ^r	1,998.5 ^r	1,229.6 ^r	1,368.7 ^r
1957 J	1,753.3	1,839.3	3,218.8	4,117.0	499.6	4,610.6	1,995.0	1,239.4	1,382.2

SHIPMENTS⁽¹⁾ AND INVENTORIES⁽⁴⁾ GROUPED ACCORDING TO STANDARD INDUSTRIAL CLASSIFICATION

	Foods and Beverages and Tobacco and Tobacco Products		Rubber and Leather Products		Textile Products (except Clothing)		Clothing (Textile and Fur)		Wood and Paper Products		Iron and Steel Products	
	Shipments	Inventories	Shipments	Inventories	Shipments	Inventories	Shipments	Inventories	Shipments	Inventories	Shipments	Inventories
1954	315.4	664.1	39.2	114.2	53.4	173.8	66.8	163.8	236.0	535.4	162.9	522.6
1955	322.9	664.4	44.9	130.3	59.8	184.4	69.2	163.8	261.8	530.9	186.1	566.2
1954 S	328.8	665.4	44.1	108.3	58.1	173.2	86.1	171.5	254.7	531.8	169.2	535.3
O	319.5	658.0	40.0	106.6	55.5	171.2	74.5	166.7	248.2	529.9	162.0	535.5
N	321.8	679.1	35.3	110.6	56.7	169.5	68.1	163.6	241.8	526.0	157.7	526.6
D	341.2	664.1	35.9	114.2	54.0	173.8	54.9	163.8	213.6	535.4	153.0	522.6
1955 J	281.2	655.6	43.0	109.6	54.7	178.5	52.6	170.0	219.5	550.7	133.5	529.8
F	276.3	651.9	42.2	111.5	58.5	178.6	69.7	174.2	223.8	573.8	154.4	527.7
M	304.1	643.8	44.9	114.7	62.9	179.0	79.1	169.3	253.8	593.2	177.3	531.5
A	305.4	626.1	42.8	116.3	54.3	183.7	67.4	162.5	243.4	562.8	173.5	537.1
M	327.3	629.3	44.4	117.4	57.3	187.9	59.7	165.9	276.4	555.8	192.3	540.1
J	346.0	628.3	44.8	118.6	62.4	189.6	54.6	171.6	297.0	549.8	198.6	541.4
J	335.1	619.0	42.7	115.8	51.3	185.1	48.3	183.2	261.4	549.4	183.4	533.1
A	346.3	626.1	48.1	112.9	57.0	183.3	78.6	181.3	289.3	532.2	200.8	528.4
S	347.3	640.0	50.4	113.4	66.4	182.1	92.1	173.5	286.2	535.4	210.9	525.0
O	333.0	662.0	48.4	113.7	65.9	183.4	84.8	164.1	276.0	516.8	212.7	532.4
N	334.5	661.7	46.0	120.0	64.8	183.2	80.3	159.7	261.1	514.7	202.3	541.5
D	338.6	664.4	41.7	130.3	61.7	184.4	63.6	163.8	254.3	530.9	193.8	566.2
1956 J	295.9	670.3	41.9	134.9	65.1	188.7	57.8	165.1	248.0	533.8	180.8	586.0
F	299.4	654.0	45.3	139.0	67.9	190.3	76.3	172.3	256.2	551.9	201.6	606.4
M	321.1	639.0	48.4	140.8	69.6	189.9	79.6	172.6	271.4	576.1	227.1	624.3
A	315.8	639.6	50.7	140.6	58.5	192.3	71.1	170.3	253.4	568.6	219.5	636.3
M	352.4	634.6	53.1	138.6	59.6	197.1	67.4	176.4	287.2	578.7	240.0	653.6
J	366.6	640.6	49.0	139.3	60.6	196.2	58.9	184.2	301.6	581.3	236.9	673.4
J	362.7	640.5	45.1	137.2	51.3	193.2	56.9	188.2	258.5	586.7	229.0	668.9
A	371.1	645.3	50.6	134.0	55.4	192.1	82.9	183.2	314.5	594.5	231.4	672.5
S	361.0	669.4	50.3	134.6	62.7	189.8	86.3	176.8	286.9	604.9	247.1	658.8
O	381.3	674.1	54.1 ^r	137.8 ^r	66.9	191.3	91.7 ^r	168.4	289.2	586.5 ^r	254.9 ^r	669.3 ^r
N	366.2 ^r	691.3 ^r	45.9 ^r	138.5 ^r	64.1 ^r	192.2 ^r	84.1 ^r	162.3 ^r	266.7 ^r	599.7 ^r	239.6 ^r	676.4 ^r
D	357.1 ^r	681.2 ^r	40.0 ^r	144.3	61.6 ^r	194.9 ^r	61.1 ^r	168.2 ^r	250.2 ^r	624.3 ^r	217.0 ^r	693.3 ^r
1957 J	329.8	692.8	43.5	145.7	62.2	194.6	64.4	170.0	254.8	633.5	221.1	689.0

*Data from 1954 on, have been revised on the basis of new benchmarks.

Table 26.—MANUFACTURING INVENTORIES, SHIPMENTS AND ORDERS—continued
MONTHLY AVERAGES OR CALENDAR MONTHS

SHIPMENTS ⁽¹⁾ AND INVENTORIES ⁽²⁾ GROUPED ACCORDING TO STANDARD INDUSTRIAL CLASSIFICATION*												
	Transportation Equipment		Non-Ferrous Metal Products		Electrical Apparatus and Supplies		Non-Metallic Mineral Products		Products of Petroleum and Coal		Chemical Products	
	Shipments	Inventories	Shipments	Inventories	Shipments	Inventories	Shipments	Inventories	Shipments	Inventories	Shipments	Inventories
Million dollars												
1954	142.7	239.2	105.5	199.7	72.0	240.6	36.3	63.4	84.4	226.7	78.0	237.4
1955	161.8	274.0	136.5	208.7	79.3	254.7	43.0	69.5	95.6	249.1	87.5	238.1
1954 S	105.2	222.6	109.0	207.0	78.2	245.3	40.2	62.5	87.7	233.1	82.2	221.5
O	90.9	232.9	109.4	207.8	77.2	238.4	37.9	61.7	88.0	240.0	75.6	223.1
N	114.6	237.2	114.8	204.6	87.1	238.4	38.0	60.8	90.6	236.8	79.4	230.7
D	146.3	239.2	107.1	199.7	83.3	240.6	29.9	63.4	94.7	226.7	73.2	237.4
1955 J	145.9	246.8	124.1	204.7	68.6	240.0	31.2	66.4	85.5	224.2	80.3	233.3
F	155.6	261.2	114.6	203.8	75.4	238.3	31.4	68.7	85.0	218.9	85.3	229.4
M	165.6	294.7	132.5	201.7	86.1	242.5	36.7	71.0	91.5	213.1	92.5	227.7
A	218.0	264.9	131.7	200.3	68.0	247.5	39.5	71.5	79.8	217.5	88.1	225.1
M	208.6	258.1	136.7	202.3	69.9	251.9	49.4	68.6	91.5	220.7	99.4	214.9
J	202.7	246.3	136.0	204.1	72.8	252.7	55.1	64.5	95.7	228.0	90.7	214.3
J	178.4	233.5	126.2	209.9	61.1	246.2	47.9	66.5	93.0	237.1	75.3	216.2
A	117.1	238.3	137.3	215.2	78.3	242.9	51.1	62.6	105.3	239.2	87.0	214.7
S	123.7	245.5	150.0	215.4	97.6	241.4	49.6	62.9	104.1	246.1	92.9	214.0
O	132.4	250.1	148.6	219.0	89.7	241.3	46.4	64.0	98.8	253.8	88.9	221.6
N	136.9	261.9	156.9	211.7	95.2	244.6	42.8	65.0	106.9	254.2	88.7	230.4
D	156.1	274.0	143.6	208.7	88.5	254.7	34.5	69.5	110.2	249.1	80.2	238.1
1956 J	135.9	283.8	143.3	214.9	70.3	258.2	37.2	72.3	102.2	247.8	85.3	238.4
F	154.6	311.1	140.5	219.3	78.3	266.6	37.2	75.8	95.6	246.9	89.9	237.6
M	194.7	325.4	145.1	223.8	88.3	278.3	43.4	78.4	99.6	237.2	92.8	236.9
A	224.4	316.4	154.8	226.8	83.5	289.4	49.3	79.6	91.4	240.8	99.8	235.7
M	233.2	310.8	161.5	232.3	82.7	299.7	57.1	79.6	107.3	241.3	106.5	231.4
J	218.4	301.2	148.7	239.7	90.5	310.0	58.1	76.2	102.9	249.5	94.3	232.7
J	198.7	285.8	134.5	248.4	73.5	304.5	54.0	76.0	104.6	265.2	86.1	232.7
A	128.9	269.5	158.6	248.8	77.4	303.5	54.1	76.9	109.3	273.6	94.9	231.3
S	126.5	283.3	147.9	255.0	96.6	298.4	49.4	75.3	106.7	283.1	94.6	227.4
O	161.5 ^r	309.6 ^r	162.4	257.6	94.9 ^r	293.6	58.0	74.3 ^r	118.6	287.1	97.5 ^r	230.5 ^r
N	197.0 ^r	324.7 ^r	160.3 ^r	252.6	94.0 ^r	298.0 ^r	48.9 ^r	76.2	111.0 ^r	290.2	92.6 ^r	244.7 ^r
D	207.7 ^r	320.6 ^r	153.9 ^r	253.5 ^r	87.8 ^r	300.4 ^r	40.3	78.7	113.2 ^r	286.0 ^r	80.3 ^r	248.7 ^r
1957 J	205.6	324.8	156.1	253.4	87.2	300.1	38.1	83.2	119.8	278.2	87.5	245.3

SHIPMENTS⁽¹⁾ INVENTORIES⁽²⁾ AND NEW ORDERS⁽³⁾ GROUPED ACCORDING TO AN ECONOMIC USE CLASSIFICATION

Consumer Goods Industries												
	Total Consumer Goods Industries			Perishable Consumer Goods Industries			Semi-Durable Consumer Goods Industries			Durable Consumer Goods Industries		
	Shipments	Inventories	New Orders	Shipments	Inventories	New Orders	Shipments	Inventories	New Orders	Shipments	Inventories	New Orders
Million dollars												
1954	423.7	967.6	421.3	271.4	560.1	271.7	96.2	249.8	94.9	56.2	157.7	54.7
1955	444.4	1,002.7	441.7	282.1	578.4	281.9	100.6	256.5	101.6	61.8	167.8	58.2
1954 S	465.9	988.8	458.2	284.3	579.6	286.7	118.6	254.8	106.7	63.0	154.4	64.8
O	436.2	965.3	417.7	272.4	563.6	270.3	103.7	248.1	89.8	60.2	153.7	57.6
N	440.7	966.4	451.3	278.3	567.2	275.5	94.0	246.2	107.3	68.4	153.0	68.5
D	436.5	967.6	436.7	296.2	560.1	295.1	79.1	249.8	90.2	61.2	157.7	51.4
1955 J	379.3	978.9	354.7	246.2	566.0	245.9	80.0	257.0	86.2	53.1	155.9	22.6
F	397.2	989.6	393.4	241.3	571.0	237.3	100.3	261.3	96.7	55.6	157.3	59.5
M	439.5	994.9	415.7	261.0	576.4	258.8	114.3	255.9	104.8	64.2	162.6	52.0
A	417.7	982.2	413.6	265.9	567.6	267.0	99.0	249.6	91.9	52.9	165.0	54.7
M	428.9	991.0	455.1	284.4	568.4	283.9	91.0	253.9	109.2	53.5	163.7	62.1
J	444.1	1,000.3	456.9	302.6	568.9	302.7	84.8	261.5	95.8	56.8	169.9	53.4
J	414.8	999.6	416.9	292.8	559.7	298.1	74.8	271.8	73.2	47.2	163.1	45.7
A	474.8	1,004.6	483.0	302.2	567.6	306.3	111.2	269.4	110.2	61.4	167.6	66.4
S	512.2	994.0	510.4	304.2	571.5	301.7	128.8	261.5	115.5	79.2	160.9	93.2
O	485.9	999.6	487.9	293.4	588.6	295.4	118.8	251.3	118.8	73.6	159.7	73.7
N	482.1	990.4	475.2	294.2	578.9	291.9	112.7	248.6	125.9	75.3	162.9	57.3
D	456.2	1,002.7	437.4	296.8	578.4	293.8	90.9	256.5	91.3	68.5	167.8	52.3
1956 J	398.9	1,024.3	416.7	260.1	593.3	260.7	87.7	260.3	94.9	51.1	170.8	61.1
F	426.9	1,031.6	425.8	261.9	586.9	262.3	109.9	267.7	106.1	55.0	177.0	57.4
M	447.5	1,034.5	427.6	275.9	584.6	277.7	114.3	267.4	101.0	57.4	182.5	48.9
A	436.9	1,038.7	427.6	277.9	586.1	277.7	103.9	266.9	105.4	55.1	185.6	44.5
M	462.5	1,046.2	477.4	306.1	583.2	304.2	99.4	274.4	111.4	57.0	188.6	61.8
J	466.2	1,066.9	470.6	318.0	592.0	319.0	87.8	284.3	90.1	60.3	190.6	61.5
J	449.4	1,068.4	452.0	313.0	593.0	315.8	83.6	287.9	86.3	52.9	187.5	49.8
A	498.6	1,056.5	482.3	324.6	588.0	326.6	117.2	280.7	105.5	56.8	187.8	50.2
S	505.2	1,055.1	501.5	315.7	603.1	316.5	119.9	272.7	111.7	69.6	179.3	73.3
O	533.3 ^r	1,037.2 ^r	536.9 ^r	336.2	595.3	335.3 ^r	126.4 ^r	265.6 ^r	131.7 ^r	70.7 ^r	176.4	69.9 ^r
N	500.2 ^r	1,039.6 ^r	500.6 ^r	320.4 ^r	598.8 ^r	317.0 ^r	114.7 ^r	259.3 ^r	122.4 ^r	65.1 ^r	181.5 ^r	61.2 ^r
D	458.6 ^r	1,039.2 ^r	464.0 ^r	315.0 ^r	587.1 ^r	311.0 ^r	86.2 ^r	268.5 ^r	94.8 ^r	57.3 ^r	183.6 ^r	58.2 ^r
1957 J	443.0	1,055.7	445.5	294.3	599.7	294.9	93.1	271.2	94.8	55.6	184.8	55.9

Table 26.—MANUFACTURING INVENTORIES, SHIPMENTS AND ORDERS—concluded
MONTHLY AVERAGES OR CALENDAR MONTHS

SHIPMENTS⁽¹⁾, INVENTORIES⁽⁴⁾ AND NEW ORDERS⁽²⁾ GROUPED ACCORDING TO AN ECONOMIC USE CLASSIFICATION*

	Capital Goods Industries									Construction Goods Industries		
	Total Capital Goods Industries			Heavy Transportation Equipment Industries			Other Capital Goods Industries			Shipments	Inventories	New Orders
	Shipments	Inventories	New Orders	Shipments	Inventories	New Orders	Shipments	Inventories	New Orders			
	Million dollars											
1954	132.0	398.2	130.9	65.2	118.9	68.5	66.9	279.3	62.3	109.1	279.9	109.3
1955	130.1	397.6	138.5	60.6	122.1	59.3	69.5	275.6	79.2	124.8	317.5	137.2
1954 D	131.1	398.2	124.5	64.6	118.9	53.0	66.5	279.3	71.5	100.4	279.9	96.0
1955 J	111.9	401.4	111.3	57.9	122.3	57.3	54.0	279.2	54.1	86.8	293.9	93.0
F	130.0	397.0	116.5	62.0	120.1	36.0	68.0	276.9	80.4	90.7	303.0	131.8
M	144.6	399.3	131.3	70.7	123.3	39.9	73.9	276.0	91.4	107.3	313.3	124.4
A	130.1	394.6	124.6	58.1	120.5	54.6	72.0	274.1	70.0	112.9	315.9	132.2
M	133.5	391.7	180.2	59.2	121.3	94.8	74.4	270.5	85.4	141.3	314.1	171.7
J	133.9	381.4	133.2	59.8	115.9	50.5	74.0	265.5	82.7	148.9	308.3	131.0
J	126.9	365.8	141.0	60.3	113.1	74.3	66.6	252.8	66.7	125.6	305.1	137.4
A	117.3	359.4	120.0	49.9	115.4	49.0	67.4	244.0	71.0	144.7	300.2	159.9
S	131.7	361.5	141.2	60.7	114.9	53.8	71.0	246.6	82.4	146.4	298.4	140.9
O	125.0	368.5	111.7	54.9	116.1	28.1	70.2	252.4	83.5	143.0	297.7	150.1
N	128.7	373.2	176.7	56.4	119.4	91.3	72.3	253.8	85.4	129.7	304.2	133.5
D	148.0	397.6	174.3	77.8	122.1	76.4	70.1	275.6	97.9	120.1	317.5	140.1
1956 J	128.2	408.1	122.6	62.3	124.7	46.0	65.9	283.4	76.6	108.5	328.2	134.8
F	149.0	418.0	141.9	72.3	128.2	55.5	76.7	289.8	86.4	115.7	345.8	144.1
M	155.0	430.9	185.1	64.3	134.6	99.6	90.8	296.3	85.5	134.7	364.1	159.5
A	153.8	439.4	216.4	62.2	138.1	108.4	91.6	301.3	108.0	141.8	373.6	150.0
M	167.6	433.7	171.9	77.5	132.0	89.9	90.1	301.7	82.0	157.9	359.0	158.2
J	165.9	437.4	105.3	74.0	130.9	-0.7	91.9	306.5	106.0	169.0	391.0	173.3
J	158.3	429.7	161.9	74.9	129.3	75.5	83.3	300.4	86.5	150.8	383.8	145.1
A	137.2	426.4	141.6	56.2	129.1	64.2	81.0	297.3	77.4	158.8	374.7	163.0
S	161.5	420.0	189.4	76.7	129.1	99.3	84.8	290.9	90.1	161.2	371.8	155.3
O	162.6 ^r	423.1 ^r	139.6 ^r	71.3 ^r	127.8 ^r	63.0 ^r	91.3	295.3	76.6	170.2	367.4	153.4
N	160.5 ^r	439.0 ^r	147.4 ^r	71.7 ^r	139.2 ^r	50.8 ^r	88.8 ^r	299.8 ^r	96.5 ^r	148.6 ^r	374.4 ^r	155.5
D	160.7 ^r	439.1 ^r	378.1 ^r	76.2 ^r	138.5 ^r	289.7 ^r	84.4 ^r	300.6 ^r	88.4 ^r	128.3 ^r	393.5 ^r	144.2 ^r
1957 J	158.4	446.2	150.0	72.5	140.7	64.8	85.9	305.5	85.1	124.6	402.2	124.2

	Miscellaneous Industries											
	Industries Producing Largely for Export			Motor Vehicles and Related Industries			Intermediate Goods and Supplies			Unclassifiable Industries		
	Shipments	Inventories	New Orders	Shipments	Inventories	New Orders	Shipments	Inventories	New Orders	Shipments	Inventories	New Orders
	Million dollars											
1954	259.0	600.5	257.3	97.9	180.3	98.1	197.3	513.5	198.9	238.4	544.0	233.8
1955	301.4	575.8	293.7	126.4	223.5	125.5	230.1	541.0	240.8	266.5	577.7	268.8
1954 D	247.2	600.5	250.1	101.6	180.3	110.2	197.5	513.5	216.4	241.8	544.0	215.6
1955 J	272.1	600.7	361.4	112.9	179.3	119.0	197.3	509.2	224.9	232.1	548.6	231.7
F	265.1	607.9	238.1	116.4	196.0	112.9	213.8	492.4	241.3	234.0	554.1	258.0
M	303.9	608.7	281.7	116.6	229.0	118.3	234.1	480.3	231.6	257.1	559.7	262.8
A	281.3	573.4	266.6	182.0	203.7	177.5	222.2	479.2	216.8	240.6	569.3	240.3
M	303.4	573.7	279.5	174.9	197.3	166.2	238.9	475.6	243.7	267.2	572.8	260.7
J	318.9	575.8	308.7	170.1	189.4	168.9	235.0	480.4	247.3	282.1	578.5	265.5
J	299.0	582.9	275.2	146.2	176.4	142.9	205.9	481.1	227.8	258.1	585.8	266.9
A	317.8	579.5	312.7	92.0	179.2	97.6	233.8	476.7	254.0	289.0	582.4	296.0
S	321.4	595.7	312.5	90.1	189.1	84.4	251.3	481.1	252.1	293.8	578.7	291.0
O	317.3	576.9	285.4	105.8	194.0	106.8	245.5	506.1	249.5	279.6	583.9	282.9
N	313.4	571.9	303.7	107.2	207.1	106.1	247.1	524.2	253.6	286.6	581.5	288.2
D	303.1	575.8	298.5	102.7	223.5	105.8	236.0	541.0	246.6	277.5	577.7	281.3
1956 J	299.6	570.6	410.7	96.6	233.1	113.2	237.1	536.6	262.4	269.9	598.4	291.4
F	303.0	579.3	306.7	105.3	260.7	124.4	252.1	524.7	261.4	268.9	616.4	267.5
M	317.6	589.4	294.1	155.9	270.4	153.8	264.3	514.4	242.4	286.1	625.3	296.2
A	298.1	581.4	286.2	191.8	256.4	192.3	252.9	515.8	246.3	276.5	636.3	260.7
M	333.5	594.3	308.4	188.6	253.7	170.6	270.3	528.1	271.0	308.0	635.8	294.6
J	336.9	604.2	337.1	176.0	242.8	166.7	256.1	544.6	224.1	297.2	644.7	282.9
J	324.3	622.4	297.5	152.5	226.5	156.5	240.3	544.9	238.6	288.3	657.8	282.6
A	357.0	645.9	354.0	99.1	209.9	109.2	255.8	555.9	274.2	303.7	662.1	305.0
S	326.5	669.5	328.7	77.6	226.7	85.5	260.6	556.7	252.4	305.4	662.4	303.7
O	336.4	657.2	318.9	122.1	255.7	120.3	270.9	587.5 ^r	282.0	321.6 ^r	656.6 ^r	318.2 ^r
N	319.9 ^r	670.1 ^r	311.0 ^r	151.9 ^r	259.1 ^r	146.8 ^r	272.7 ^r	611.7 ^r	291.5 ^r	301.3 ^r	658.2 ^r	299.0 ^r
D	320.1 ^r	686.4 ^r	326.5 ^r	155.7 ^r	259.5 ^r	167.0 ^r	247.4 ^r	629.0 ^r	244.4 ^r	281.8 ^r	653.6 ^r	272.3 ^r
1957 J	320.3	684.9	378.5	159.4	261.5	163.1	256.5	618.0	270.7	291.1	648.4	307.4

*Data from 1954 on, have been revised on the basis of new benchmarks.

⁽¹⁾In industries where long-term contracts involve the receipt of progress payments, all such payments are treated as sales. The series represents an estimated projection, on a monthly basis, of the latest available Census of Industry values.

⁽²⁾Total new orders received during the period, at estimated selling values. The series cover total New Orders, net of cancellations, regardless of whether the orders will be filled from stock or as a result of activity during the same month (and also be reported as shipments in the month received) or whether they will be added to existing backlogs.

⁽³⁾Estimated total unfilled orders on books at end of month, irrespective of work done on them or of stocks from which they can be filled, but less progress receipts in industries working on long term contracts. Sales in these industries include progress receipts. Estimates are derived by inflating the monthly reported values to total for each industry on the basis of the estimated year-end total values for each industry as obtained from annual surveys.

⁽⁴⁾Manufacturing inventory owned by manufacturers, whether held at plant or not, at end of period.

Source: Monthly Report of Inventories, Shipments and Orders in Manufacturing Industries, D.B.S.

Table 27.—TOBACCO AND BEVERAGES
MONTHLY AVERAGES OR CALENDAR MONTHS

	Tobacco					Beverages				
	Releases for Consumption in Canada ⁽¹⁾					Stocks ⁽²⁾	Production			Stocks ⁽²⁾
	Cut tobacco	Plug tobacco	Snuff	Cigarettes	Cigars	Unmanufactured	Beer ⁽³⁾	New spirits	Spirits bottled ⁽⁴⁾	Distilled liquor
	Thousand pounds		Millions			Million pounds	Thousand barrels	Million proof gallons		
1955	1,967	128	69	2,048	21.1	176.0	740.2	2.36	1.10	107.08
1956	1,767	103	69	2,250	21.3	155.7	760.5	2.46	1.26	110.65
1954	O	1,901	150	66	1,853	21.1	591.6	2.46	1.31	98.24
	N	2,172	137	76	2,028	23.9	719.0	2.46	1.90	98.26
	D	2,050	151	76	1,913	22.9	629.2	2.61	1.09	99.48
1955	J	1,889	131	65	1,697	17.4	545.8	2.48	0.89	100.76
	F	1,910	140	63	1,795	16.7	539.3	2.40	0.72	102.02
	M	2,138	164	76	2,014	20.7	704.1	2.63	0.89	102.92
	A	1,965	141	63	1,903	18.9	728.0	2.45	0.86	103.63
	M	2,377	134	74	2,225	22.3	920.0	2.40	0.98	104.56
	J	2,518	115	87	2,702	22.3	927.0	2.24	1.14	105.05
	J	1,217	76	36	1,331	11.6	841.3	1.31	0.86	105.03
	A	2,300	138	85	2,228	25.7	933.0	2.23	1.08	105.55
	S	1,975	143	79	2,192	24.5	725.2	2.22	1.20	105.77
	O	1,733	134	64	2,123	22.9	696.5	2.62	1.45	106.22
	N	1,877	122	69	2,249	26.3	741.3	2.70	1.98	106.08
	D	1,741	101	69	2,116	23.3	581.0	2.58	1.11	107.08
1956	J	1,841	121	67	1,898	18.5	518.9	2.47	0.90	108.00
	F	1,845	144	59	2,011	21.3	603.9	2.58	0.88	109.13
	M	1,803	89	71	2,100	20.8	750.9	2.78	0.96	110.08
	A	1,980	111	70	2,380	20.9	850.4	2.70	1.04	111.11
	M	2,003	114	76	2,550	23.0	900.9	2.89	1.09	112.24
	J	1,971	98	78	2,500	21.1	933.9	2.29	1.22	112.59
	J	1,143	51	39	1,668	15.2	941.6	1.29	0.99	112.48
	A	2,167	102	84	2,456	23.6	846.1	2.08	1.38	112.43
	S	1,536	100	66	2,143	23.6	665.7	2.27	1.42	112.87
	O	1,869	144	85	2,533	24.0	716.9	2.67	1.98	112.74
	N	1,596	94	72	2,568	23.3	760.0	2.72	1.97	112.82
	D	1,451	73	59	2,190	20.3	637.3	2.78	1.35	110.65
1957	J	1,696	126	71	2,472	22.5	586.0	2.79	0.90	115.19

⁽¹⁾Releases of domestically manufactured tobacco for consumption in Canada. ⁽²⁾End of period. ⁽³⁾The production of beer is shown in thousand barrels of 25 gallons each. ⁽⁴⁾Includes bottling of imported liquors.

Source: Department of National Revenue: and Quarterly Report, Stocks and Consumption of Unmanufactured Tobacco, D.B.S.

Table 28.—RUBBER
MONTHLY AVERAGES OR CALENDAR MONTHS

	Imports		Production		Consumption			Consumption of Natural and Synthetic				Stocks	
	Natural ⁽¹⁾		Synthetic		Natural	Synthetic	Reclaim	Total	Tires and Tubes	Footwear	Wire and Cable	End of Period	
	Natural	Synthetic	Natural	Synthetic	Natural	Synthetic	Reclaim	Total	Tires and Tubes	Footwear	Wire and Cable	Natural	Synthetic
Million pounds													
1955	9.25	19.39	8.27	7.51	2.81	15.78	10.42	1.52	0.46	9.18	19.69		
1956	8.59	22.53	8.04	9.04	3.11	17.07	11.53	1.50	0.69	10.56	15.13		
1954	N	8.18	17.81	8.85	5.72	2.20	14.57	9.49	1.56	0.51	7.88	11.40	
	D	9.53	17.67	8.62	5.35	2.17	13.97	9.04	1.41	0.42	7.65	11.80	
1955	J	7.87	18.20	7.86	5.86	2.38	13.73	8.99	1.45	0.41	7.71	11.80	
	F	9.89	17.13	8.52	7.02	3.03	15.54	10.27	1.57	0.42	8.73	10.95	
	M	9.49	19.43	9.27	7.54	3.11	16.82	10.99	1.64	0.52	8.40	11.17	
	A	9.38	17.09	8.56	6.74	2.75	15.30	10.17	1.38	0.48	8.52	11.37	
	M	13.06	19.86	8.43	7.49	2.47	15.92	10.56	1.54	0.55	11.00	12.36	
	J	8.92	19.23	8.59	8.48	3.33	17.07	11.22	1.60	0.51	12.20	12.07	
	J	6.05	18.33	6.17	6.02	2.34	12.20	8.95	0.77	0.20	10.65	12.76	
	A	7.87	18.15	6.43	6.01	2.05	12.44	7.08	1.77	0.54	10.80	13.07	
	S	10.08	20.82	8.95	8.29	3.04	17.24	11.20	1.65	0.59	9.69	15.37	
	O	9.18	22.16	8.66	7.95	2.78	16.61	11.02	1.63	0.36	10.32	18.00	
	N	9.86	20.68	9.46	9.74	3.37	19.20	12.89	1.70	0.51	10.38	18.88	
	D	9.34	21.65	8.38	8.91	3.02	17.29	11.70	1.55	0.43	9.18	19.69	
1956	J	11.52	21.81	7.37	9.05	3.00	16.42	11.22	1.43	0.57	12.60	18.45	
	F	7.16	18.43	7.50	9.26	3.12	16.75	11.18	1.65	0.65	13.13	15.30	
	M	7.66	23.14	7.38	9.12	3.31	16.50	10.80	1.44	0.65	13.01	16.05	
	A	6.65	22.96	7.98	9.86	3.53	17.84	11.97	1.56	0.71	10.59	15.98	
	M	9.07	23.64	8.13	10.14	3.63	18.27	12.53	1.59	0.71	9.88	17.93	
	J	5.68	23.26	8.11	9.05	3.36	17.16	11.31	1.45	0.75	9.84	19.69	
	J	7.74	19.55	7.00	8.30	2.84	15.30	11.43	0.96	0.40	8.97	17.87	
	A	8.31	22.82	6.90	7.38	2.41	14.28	8.86	1.72	0.73	9.45	18.26	
	S	9.92	23.98	8.43	8.69	2.81	17.13	11.65	1.36	0.75	9.22	18.94	
	O	8.56	23.96	9.82	9.45	3.23	19.27	13.15	1.76	0.79	8.26	15.87	
	N	10.94	23.10	9.61	9.65	3.25	19.26	12.99	1.67	0.98	8.99	13.10	
	D	9.84	23.73	8.21	8.49	2.80	16.69	11.27	1.44	0.58	10.56	15.13	
1957	J		24.80	8.64	9.83	3.31	18.47	12.18	1.69	0.81	10.16	15.04	

36 ⁽¹⁾Includes crude rubber, Gutta-percha unmanufactured, Latex and Balata crude. Source: Monthly Report on Consumption, Production and Inventories of Rubber, D.B.S.

Table 28.—RUBBER—concluded
MONTHLY AVERAGES OR CALENDAR MONTHS

	RUBBER TIRES ⁽¹⁾				RUBBER FOOTWEAR							
	Production ⁽²⁾		Shipments		Production					Shipments	Stocks	
	Total	Total	To Manu- facturers	To Dealers	Total	Boots all Rubber					Total	End of Period Total
						Knee, Storm King and Hip	Lumber- men's etc.	Over- shoes and Galoshes ⁽³⁾	Light and Heavy Rubbers	Utility Canvas Foot- wear		
Thousands				Thousand Pairs								
1955	614.9	598.4	199.2	382.4	1,218.3	131.0	51.8	503.7	325.1	177.1	1,151.3	3,926.1
1956	683.1	662.3	210.5	429.5	1,271.3	126.0	44.2	419.5	258.4	149.4	1,230.2	4,367.1
1954 D	474.0	428.3	122.8	288.8	961.7	105.0	41.7	400.7	283.1	111.7	1,129.5	3,037.7
1955 J	509.2	600.3	152.3	421.6	1,035.3	141.1	39.2	283.2	303.9	253.5	552.8	3,604.6 ⁽⁴⁾
F	590.0	518.3	192.5	303.2	1,249.6	166.7	46.2	331.3	376.7	311.0	1,044.1	3,810.1
M	639.5	505.2	261.8	214.6	1,382.1	199.2	45.1	362.6	431.9	316.0	1,233.9	3,959.1
A	588.4	591.5	277.8	298.9	1,187.6	117.2	47.9	387.7	353.8	248.5	937.0	4,209.7
M	620.5	703.6	296.3	388.7	1,278.0	114.5	52.0	460.7	296.0	315.5	535.5	4,952.2
J	693.9	755.4	276.5	462.2	1,309.4	135.0	64.9	562.8	335.7	164.9	645.8	5,615.8
J	561.0	771.2	243.3	517.2	646.2	52.0	27.7	304.9	138.5	102.9	841.0	5,421.0
A	416.1	520.1	129.9	381.4	1,356.9	124.5	61.4	694.8	337.9	97.8	1,602.4	5,175.5
S	630.2	549.2	104.6	433.8	1,443.3	141.2	65.4	773.2	354.2	72.7	1,972.8	4,646.0
O	636.7	589.4	132.3	439.4	1,478.6	141.5	63.9	800.8	379.2	61.0	1,731.1	4,393.6
N	775.7	581.5	166.3	402.3	1,340.9	139.1	64.8	683.9	345.6	74.0	1,616.5	4,118.0
D	717.8	494.9	156.3	325.6	912.1	94.5	43.2	399.2	248.0	107.8	1,060.6	3,926.1 ⁽⁴⁾
1956 J	715.6	491.2	153.2	328.8	984.9	111.7	24.4	208.3	251.3	223.7	723.7	4,134.8 ⁽⁴⁾
F	716.6	483.2	173.8	300.0	1,365.8	156.9	29.8	267.4	320.5	341.8	1,190.7	4,309.9
M	682.9	559.0	253.2	291.8	1,379.4	151.3	33.1	286.7	318.6	354.7	1,421.7	4,267.6
A	731.9	773.7	323.0	439.0	1,296.9	128.1	45.1	312.1	309.4	266.4	1,113.5	4,451.0
M	755.8	919.0	293.0	613.0	1,540.6	109.8	53.3	450.1	280.1	331.1	485.8	5,315.3 ⁽⁴⁾
J	695.2	836.3	279.0	544.7	1,165.7	108.2	58.6	478.9	230.0	95.6	542.5	5,938.5
J	681.0	735.5	237.2	486.1	730.4	66.5	29.7	292.0	116.9	33.4	858.5	5,810.4
A	524.0	627.9	107.9	508.3	1,440.5	147.9	67.7	602.1	240.5	52.7	1,712.9	5,537.9
S	531.8	662.2	76.8	444.0	1,381.7	133.8	52.2	544.5	223.4	37.0	2,030.4	4,889.2
O	743.3	636.7	180.3	442.8	1,612.3	146.2	52.2	631.6	309.9	34.2	1,888.6	4,612.9
N	723.5	617.7	223.2	386.1	1,548.4	156.1	54.6	646.5	306.7	63.5	1,665.8	4,495.5
D	695.2	605.7	225.7	368.9	1,002.1	95.7	32.1	313.4	193.4	149.9	1,130.5	4,367.1
1957 J					1,225.4	139.2	33.5	257.3	260.3	247.9	715.2	4,828.7

⁽¹⁾Excludes bicycle tires.

⁽²⁾Includes small number of imported tires.

⁽³⁾Includes plastic footwear.

⁽⁴⁾Adjusted for revisions in previous months.

Source: The Rubber Association of Canada.

Table 29.—LEATHER
MONTHLY AVERAGES OR CALENDAR MONTHS

	HIDES AND SKINS				PRODUCTION OF FINISHED LEATHER					
	Stocks: End of Period		Wettings		Cattle Leather			Calf and Kip Skin	Sheep and Lamb Leather	
	Cattle Hides	Calf and Kip Skins	Cattle Hides	Calf and Kip Skins	Sole Leather	Upper Leather	Glove and Garment Leather	Upper Leather	Glove and Garment Leather	Shoe Leather
	Thousands				Thousand Pounds	Thousand Square Feet		Thousand Square Ft.	Dozen Skins	
1955	509	413	191	96	1,120	4,886	789	885	5,413	2,050
1956	612	475	202	79	1,173	5,257	878	794	5,758	1,597
1954 D	545	471	189	102	928	4,981	786	1,034	4,200	3,129
1955 J	538	409	194	99	1,005	4,699	712	950	3,856	2,261
F	505	328	195	87	1,061	4,755	742	790	5,066	2,198
M	557	337	193	89	1,157	5,103	904	875	6,313	2,708
A	553	365	172	102	1,075	3,975	799	864	5,691	1,877
M	520	364	194	98	1,174	4,381	779	1,004	5,301	2,216
J	513	420	176	88	1,105	4,940	766	912	5,274	1,959
J	526	445	125	66	711	3,090	427	502	2,949	808
A	529	417	206	90	983	5,488	815	780	4,835	2,055
S	509	384	197	114	1,080	5,224	797	913	6,062	1,734
O	488	391	203	101	1,312	5,721	851	840	6,650	2,104
N	502	399	217	121	1,402	5,602	859	1,118	6,879	2,323
D	509	413	217	97	1,377	5,653	1,013	1,073	6,074	2,351
1956 J	546	388	224	104	1,288	5,778	864	984	5,519	1,552
F	562	404	219	80	1,314	5,899	832	979	5,517	1,388
M	553	462	215	75	1,457	5,521	743	846	5,497	1,907
A	554	537	207	61	1,160	5,125	918	732	7,508	1,733
M	538	625	214	64	1,194	5,542	952	702	6,546	1,378
J	540	646	178	62	1,243	5,314	860	795	6,550	1,473
J	536	647	145	59	631	3,022	697	436	5,059	960
A	526	679	199	64	1,199	5,573	889	658	6,352	2,968
S	505	649	189	69	1,109	4,868	468	631	4,049	1,158
O	555	589	224	109	1,135	5,845	1,120	802	5,648	1,623
N	571	498	226	125	1,348	5,697	1,251	1,026	5,821	1,739
D	612	475	186	83	1,001	4,896	947	937	5,032	1,290
1957 J	607	395	216	106	1,070	5,353	838	1,122	5,387	1,674

Source: Statistics of Hides, Skins and Leather, D.B.S.

Table 29.—LEATHER—concluded
MONTHLY AVERAGES OR CALENDAR MONTHS

PRODUCTION OF BOOTS AND SHOES								
	Men's	Women's	Boys' and Youths'	Misses' and Children's	Babies' and Infants'	Total All Kinds	Leather or Fabric Uppers	All Other
	Thousand pair							
1955	743	1,530	139	581	239	3,232	2,643	589
1956	828	1,678	150	615	259	3,531	2,896	635
1954	O	680	1,324	126	608	3,042	2,217	824
	N	675	1,313	127	607	2,996	2,229	768
	D	634	1,120	109	514	2,597	2,142	455
1955	J	595	1,402	129	499	2,843	2,609	234
	F	682	1,517	125	563	3,103	2,775	327
	M	793	1,841	148	673	3,730	3,214	516
	A	691	1,699	123	576	3,320	2,838	482
	M	712	1,658	136	610	3,373	2,803	570
	J	761	1,585	129	605	3,354	2,752	602
	J	511	954	107	365	2,099	1,704	394
	A	806	1,615	151	622	3,427	2,706	721
	S	872	1,717	160	613	3,613	2,805	808
	O	853	1,489	148	628	3,385	2,501	884
	N	862	1,551	164	653	3,514	2,587	926
	D	770	1,335	145	563	3,020	2,422	598
1956	J	815	1,644	133	612	3,445	3,026	419
	F	890	1,781	161	665	3,767	3,281	486
	M	892	1,946	165	670	3,960	3,479	481
	A	852	1,832	151	625	3,710	3,186	523
	M	863	1,816	175	631	3,754	3,190	564
	J	805	1,650	147	634	3,501	2,918	583
	J	595	1,039	121	456	2,410	2,004	405
	A	914	1,873	165	650	3,860	2,926	934
	S	852	1,667	157	628	3,558	2,725	833
	O	904	1,762	153	660	3,787	2,816	970
	N	867	1,789	152	653	3,752	2,814	938
	D	688	1,336	125	493	2,869	2,385	484

Source: Production of Leather Footwear, D.B.S.

Table 30.—PRIMARY TEXTILES: Cotton, Wool and Rayon
MONTHLY AVERAGES OR CALENDAR MONTHS

	Raw Cotton ⁽¹⁾		Broad Woven Cotton Fabric	Cotton Yarn	Worsted Yarn	Woollen and Worsted Fabrics	Broad Woven Rayon Fabric	
	Imports	Bale Openings		Shipments	Production	Production		
	Thousand pounds	Number of bales ⁽²⁾	Thousand pounds ⁽³⁾	Thousand yards	Thousand pounds	Thousand yards		
1955	14,684	31,564	15,563	23,941	13,320	1,265	1,897	8,112
1956	16,062	31,314	15,218	24,922	13,213	1,386	1,872	7,711
1954	A	12,189	25,166	12,516	20,324	980	1,512	7,323
	S	7,784	30,953	15,402	24,766	1,034	1,703	8,375
	O	8,353	28,047	13,961	23,589	1,178	1,512	8,105
	N	19,208	29,000	14,443	23,151	1,172	1,416	7,307
	D	22,067	31,951	15,933	21,809	1,142	1,900	8,587
1955	J	16,387	27,796	13,859	25,064	1,120	1,652	7,661
	F	12,697	31,222	15,539	24,308	1,101	1,779	8,682
	M	17,002	35,794	17,837	30,642	1,403	1,978	9,361
	A	16,690	30,924	15,393	19,610	1,250	1,696	8,266
	M	16,084	33,239	16,509	21,560	1,286	1,761	7,530
	J	14,136	31,812	15,769	22,217	1,379	2,031	8,601
	J	9,307	20,021	9,899	19,698	823	1,409	5,280
	A	12,509	32,082	15,850	22,681	1,255	1,971	8,536
	S	13,480	34,283	16,846	24,500	1,435	2,104	8,331
	O	16,160	33,344	16,257	24,465	1,508	2,043	7,975
	N	16,068	35,351	17,149	24,907	1,511	2,081	8,058
	D	15,692	32,898	15,850	27,645	1,108	2,259	9,062
1956	J	23,204	32,510	15,623	30,898	1,498	1,951	7,014
	F	15,865	34,232	16,419	30,442	1,513	2,303	8,242
	M	19,709	34,049	16,331	35,711	1,508	2,055	9,559
	A	18,700	33,818	16,281	22,014	1,430	1,895	7,284
	M	15,233	28,999	13,997	23,473	1,317	1,993	7,916
	J	6,705	29,031	13,999	20,438	1,393	2,001	8,688
	J	7,122	20,033	9,706	19,280	1,083	1,464	4,098
	A	17,808	32,480	15,723	22,287	1,110	1,711	6,485
	S	10,983	29,864	14,603	21,807	1,236	1,850	8,008
	O	16,730	36,100	17,801	25,076	1,574	1,874	9,975
	N	24,476	36,432	18,095	23,415	1,652	1,617	6,843
	D	16,213	28,225	14,037	24,221	1,319	1,747	8,414
1957	J		32,772	16,324	29,125	13,830	1,517	6,998
	F		33,935	16,809		14,321		

⁽¹⁾Monthly data include estimate for non-reporting companies.

⁽²⁾Bales of 500 pounds gross weight.

⁽³⁾Invoice weight.

Table 31.—PRODUCTION OF FACTORY CLOTHING
QUARTERLY AVERAGES OR QUARTERS

WOMEN'S AND MISSES'											
		Dresses			Skirts		Blouses		Slips and Petticoats ⁽¹⁾		
Coats	Suits	Wool and wool mixtures	Rayon and rayon mixtures	Cotton, linen and other	Wool and wool mixtures	Rayon and rayon mixtures	Cotton	Rayon and rayon mixtures			
		Thousands					Thousand dozen				
1954		410.0	177.3	82.8	1,450.7	1,292.3	274.5	335.9	79.1	43.8	210.7
1955		394.8	179.0	87.2	1,447.5	1,356.8	282.3	306.5	89.5	37.9	216.2
1953	1st	542.6	278.7	16.6	1,814.8	1,644.8	211.5	389.2	55.6	57.3	226.4
	2nd	320.4	154.2	20.3	1,762.5	2,014.9	129.0	246.0	98.8	40.7	217.7
	3rd	530.5	137.5	188.1	1,512.0	1,003.3	315.2	387.8	36.2	45.4	178.8
	4th	333.2	80.3	109.5	1,479.7	1,060.8	298.8	332.3	39.8	55.2	214.8
1954	1st	509.8	296.1	30.8	1,545.9	1,662.7	274.0	414.2	87.3	47.3	213.0
	2nd	330.4	169.8	21.3	1,464.6	1,640.5	124.6	279.8	126.6	48.2	204.0
	3rd	469.7	138.6	166.3	1,375.1	906.6	383.5	399.7	50.9	49.9	199.4
	4th	330.2	104.9	112.7	1,417.2	959.4	315.9	249.8	51.5	29.7	226.5
1955	1st	463.1	316.0	27.4	1,390.1	1,510.0	225.6	371.4	108.2	50.1	212.5
	2nd	317.4	157.3	32.6	1,403.3	1,840.8	147.4	202.6	133.1	35.9	220.2
	3rd	466.6	142.3	188.3	1,475.2	985.5	386.0	376.3	54.3	37.6	194.6
	4th	331.9	100.3	100.6	1,521.6	1,090.8	370.3	275.9	62.5	28.2	237.7
1956	1st	471.8	298.7	43.9	1,414.1	1,735.7	318.7	352.1	100.4	33.5	254.0
	2nd	316.2	153.3	34.0	1,436.7	1,861.8	198.3	178.6	129.7	25.4	212.3
	3rd	468.2	150.9	223.9	1,434.0	892.9	445.4	377.3	67.3	28.5	201.8

CHILDREN'S					BOYS'						
Coats	Suits	Dresses, All Kinds	Suits	Overcoats and Topcoats	Trousers and Slacks, Fine	Overalls, Bib and Waist	Shirts				
		Thousands			Thousand dozen						
		Dress, Fine, Cotton	Sport, Fine	Work							
1954		219.4	55.8	871.4	43.7	17.2	353.3	35.8	21.1	17.9	8.3
1955		227.7	61.8	932.1	39.2	14.7	396.3	40.3	21.6	27.9	6.8
1953	1st	286.8	48.2	1,442.2	78.6	10.8	434.7	33.0	16.7	31.7	6.3
	2nd	164.9	38.0	844.8	56.5	8.3	476.5	39.8	19.5	26.4	8.3
	3rd	286.3	27.7	752.3	40.2	21.0	396.3	32.4	12.9	23.2	16.0
	4th	203.7	30.8	850.1	39.1	22.6	288.6	30.0	18.7	21.2	9.1
1954	1st	254.8	80.5	971.5	55.6	13.5	351.0	29.6	23.2	18.4	7.1
	2nd	156.2	71.0	863.3	56.1	13.8	401.4	33.2	22.5	15.7	6.3
	3rd	253.5	31.2	774.7	33.9	20.0	337.0	36.3	17.4	20.5	10.7
	4th	213.0	40.7	876.1	29.2	21.3	323.7	44.1	21.4	17.1	9.2
1955	1st	254.8	94.7	1,003.5	48.9	19.0	419.8	34.9	21.2	24.1	6.3
	2nd	167.7	61.4	819.6	41.4	10.1	386.1	41.6	21.7	14.2	6.2
	3rd	269.3	49.5	926.1	32.3	13.9	373.3	39.3	20.5	30.8	7.1
	4th	218.8	41.7	979.3	34.4	15.9	405.8	45.4	23.0	42.5	7.4
1956	1st	267.8	45.9	960.3	67.2	7.4	441.0	50.3	20.8	40.4	3.8
	2nd	173.9	26.6	777.2	51.4	5.9	457.7	59.9	17.5	36.0	2.1
	3rd	308.5	45.5	833.8	27.3	15.1	393.8	54.3	23.3	32.6	2.8

MEN'S AND YOUTHS'											
Dress Clothing					Work Clothing						
		Shirts			Overalls						
Suits	Overcoats and topcoats	Trousers and slacks, fine	Dress or business, fine		Sport, fine	Bib and waist	Combination	Work pants	Work shirts		
		Cotton		Other ⁽²⁾							
		Thousands			Thousand dozen						
1954		451.4	179.8	703.3	144.3	15.3	95.9	72.6	8.7	73.6	79.9
1955		457.8	175.1	721.9	152.7	18.2	103.8	75.7	9.5	65.6	74.9
1953	1st	525.2	202.7	908.3	143.1	29.5	112.3	73.7	15.8	79.8	90.9
	2nd	489.5	129.6	794.3	146.5	20.2	122.8	73.0	12.4	74.1	83.2
	3rd	358.5	273.9	624.4	130.2	13.8	78.8	61.4	9.4	74.1	87.9
	4th	401.7	227.8	573.9	181.8	25.2	93.9	60.4	12.5	75.7	93.7
1954	1st	469.9	178.7	790.4	158.1	12.4	129.8	69.8	10.5	71.9	71.9
	2nd	450.6	132.5	797.6	145.2	17.3	104.2	70.1	10.0	89.8	77.3
	3rd	411.1	211.0	643.2	129.2	16.2	67.0	65.1	6.5	61.8	86.0
	4th	474.1	197.3	582.1	144.7	15.5	82.5	85.3	7.9	71.0	84.6
1955	1st	510.5	164.5	778.3	152.7	15.1	107.4	69.4	8.6	73.6	66.3
	2nd	473.1	126.7	805.3	148.9	20.9	102.1	75.2	8.8	64.2	75.1
	3rd	420.1	192.9	620.2	136.0	19.1	99.2	77.6	10.8	64.9	78.8
	4th	427.5	216.3	683.9	173.1	17.8	106.7	80.7	9.9	59.9	79.5
1956	1st	511.5	157.4	783.2	171.4	21.3	131.3	83.9	11.3	69.2	72.7
	2nd	448.5	121.8	918.7	178.3	18.4	127.2	86.4	10.6	66.3	77.9
	3rd	391.2	207.6	760.2	147.9	16.3	111.2	79.3	8.9	59.2	76.5

⁽¹⁾Includes children's. ⁽²⁾Includes boys'.
Source: Quarterly Production of Garments (Selected Items), D.B.S

Table 32.—WOOD AND PAPER PRODUCTS
MONTHLY AVERAGES OR CALENDAR MONTHS

PRODUCTION OF SAWN LUMBER											
East of Rocky Mountains											
Canada ⁽¹⁾	Total ⁽¹⁾	Prince Edward Island	Nova Scotia	New Brunswick	Quebec	Ontario	Manitoba	Saskatchewan	Alberta	British ⁽¹⁾ Columbia	
Million feet, board measure											
1953	608.8	271.1	0.9	24.7	27.9	100.1	68.6	4.6	6.8	33.4	337.8
1954	603.7	238.2	0.7	22.8	18.9	91.6	60.1	3.7	7.1	30.5	365.5
1954	N	488.2	96.7	0.4	14.3	4.0	44.0	22.5	0.6	1.4	391.5
	D	499.3	138.4	0.6	10.2	12.3	39.2	21.0	0.6	4.1	360.9
1955	J	625.4	221.3	0.4	20.4	22.1	46.5	26.4	2.3	14.2	89.0
	F	626.3	251.7	0.2	26.7	20.0	62.0	25.3	4.9	12.5	100.2
	M	723.7	317.1	1.3	23.4	28.0	80.6	39.6	5.6	16.1	122.6
	A	471.7	146.5	1.3	25.8	16.7	52.5	32.8	3.9	5.3	8.2
	M	674.1	302.6	1.0	47.7	20.8	122.0	97.8	2.9	6.1	4.4
	J	831.9	406.4	1.5	57.9	26.7	186.2	113.7	8.6	3.3	8.6
	J	766.5	370.9	0.9	47.1	32.3	164.4	108.9	4.5	6.7	6.1
	A	772.3	330.1	1.0	30.8	27.0	134.2	113.0	8.1	4.6	11.4
	S	741.5	287.0	1.0	31.3	20.3	113.3	107.2	5.5	3.6	4.6
	O	588.8	174.7	0.6	18.7	14.3	93.3	35.9	3.1	0.5	8.3
	N	433.8	118.5	0.4	10.8	10.2	49.7	26.4	0.5	2.9	17.7
	D	510.7	171.5	0.4	10.7	16.6	43.5	23.8	0.3	2.7	73.5
1956	J	576.7	205.0	0.3	14.5	22.0	52.2	31.3	1.5	8.9	74.3
	F	641.3	259.5	0.1	26.8	30.9	62.2	26.5	2.3	8.8	101.8
	M	689.7	277.1	0.3	17.2	29.6	90.1	45.8	3.6	8.8	81.7
	A	474.0	143.8	0.7	10.2	15.6	64.7	34.0	5.3	0.7	12.6
	M	656.0	281.6	0.9	35.2	24.3	138.2	73.6	1.9	3.4	3.9
	J	823.1	410.9	1.7	45.9	32.0	192.3	115.1	9.5	1.9	12.6
	J	794.5	411.1	1.3	37.1	34.9	199.7	117.6	5.3	6.7	8.5
	A	824.0	380.6	1.0	32.3	24.7	157.4	139.0	8.9	3.8	13.5
	S	705.4	305.5	0.9	43.2	16.7	128.9	105.1	3.8	2.2	4.8
	O	603.3	198.7	0.6	24.0	17.5	94.9	56.0	1.6	0.4	3.9
	N	486.0	129.5	0.5	17.8	8.5	52.2	34.9	0.4	0.5	14.6
	D	403.4	131.3	0.5	7.9	13.6	42.9	20.6	0.2	2.2	43.4
1957	J	466.8	184.6	0.2	15.2	24.0	46.7	26.7	0.4	10.9	60.4

WOOD PULP ⁽²⁾					NEWSPRINT				Stocks End of Period	
Production					Exports	Shipments				
Total	Mechanical	Chemical				Total	Domestic	Export ⁽³⁾		
Thousand tons										
1955	830.7	452.4	369.9	197.2	515.9	519.6	35.9	483.8	80.1	
1956	878.6	473.3	397.4	196.6	539.1	537.4	39.8	497.6	100.1	
1954	N	823.2	461.0	353.9	194.6	522.1	543.0	37.1	505.9	130.9
	D	780.9	439.7	333.3	188.1	500.1	506.0	35.5	470.5	125.0
1955	J	786.2	434.7	343.6	164.7	490.8	466.3	32.2	434.1	149.6
	F	761.3	416.9	336.9	160.4	479.3	464.1	33.0	431.1	164.8
	M	866.4	472.7	385.0	206.7	539.1	512.0	37.1	474.9	191.9
	A	825.8	454.3	363.1	182.3	518.6	540.5	34.1	506.4	170.0
	M	849.0	461.3	379.1	233.9	521.3	525.0	38.1	486.9	166.3
	J	830.0	445.5	376.0	212.8	507.8	543.4	36.0	507.5	130.7
	J	795.5	429.8	357.7	173.0	490.4	502.4	34.4	468.0	118.7
	A	874.5	475.7	390.0	217.7	539.5	534.6	34.9	499.7	123.6
	S	814.6	442.0	364.6	205.7	503.2	501.6	35.2	466.4	125.2
	O	879.2	476.8	393.3	204.1	538.8	547.2	37.1	510.0	116.9
	N	866.9	471.5	386.3	214.8	541.7	544.4	39.3	505.1	114.2
	D	818.4	447.9	362.7	189.9	520.0	554.1	39.0	515.1	80.1
1956	J	842.6 ^r	455.6 ^r	378.8	179.8	523.3	502.3	37.7	464.7	101.1
	F	837.9	449.1	381.0	200.9	514.7	501.6	36.4	465.2	114.1
	M	897.4	478.6	410.3	180.0	552.9	534.8	39.0	495.8	132.2
	A	842.6	461.3	373.3	201.3	518.4	508.4	39.4	469.0	142.2
	M	913.4	492.5	412.4	214.1	550.5	551.8	40.7	511.1	141.0
	J	890.2	479.0	403.4	202.7	536.4	544.5	40.8	503.7	132.9
	J	848.6	463.2	377.6	183.2	532.5	543.1	38.5	504.6	122.2
	A	912.5	500.8	403.7	215.2	570.4	559.3	41.9	517.4	133.3
	S	831.1	453.1	371.2	195.4	514.0	528.7	39.2	489.5	118.5
	O	940.3	511.5	420.7	229.9	582.1	578.4	42.4	536.0	122.2
	N	898.8	487.2	404.0	176.4	559.5	543.5	40.9	502.7	138.2
	D	826.5	449.3	370.1	180.1	514.2	552.4	40.4	512.0	100.1
1957	J	882.7	480.2	395.6	203.1	558.6	513.6	38.1	475.5	145.0

40 ⁽¹⁾Monthly totals are not equivalent to annual data which include Newfoundland and Yukon and North West Territories for which only annual statistics are collected. ⁽²⁾Total pulp production covers "screenings" which are already included in exports. "Screenings" are excluded throughout from mechanical and chemical pulp. ⁽³⁾Mill shipments destined for export.
Source: Production, Shipments and Stocks on Hand of Sawmills, D.B.S. Bulletins of Canadian Pulp and Paper Association and Newsprint Association of Canada.

Table 33A.—SHIPMENTS OF PRIMARY IRON AND STEEL SHAPES TO CONSUMING INDUSTRIES
(Carbon and Alloy)

MONTHLY AVERAGES OR CALENDAR MONTHS

	Automotive Industries	Agricultural Implements and Other Farm	Building Construction	Containers	Machinery and Tools	Merchant Trade Products	Mining and Lumbering	National Defence	Pressing, Forming and Stamping	
	Thousand tons									
1954	11.7	6.2	29.5	22.7	12.7	29.0	11.4	3.1	13.4	
1955	21.2	7.2	43.1	28.0	17.4	36.5	16.3	1.9	21.6	
1954 J	9.0	6.3	33.4	23.8	13.4	29.9	13.5	3.6	12.6	
J	7.1	8.5	28.5	22.1	10.2	18.4	16.0	2.1	11.9	
A	7.1	3.7	32.9	32.6	10.8	27.4	22.9	2.7	13.2	
S	11.1	4.6	33.5	20.9	12.6	29.2	14.2	3.1	11.6	
O	12.2	4.8	30.6	13.7	13.4	37.9	8.8	2.4	15.1	
N	11.7	6.7	32.1	15.6	15.1	35.4	12.7	3.6	17.3	
D	14.8	9.7	28.6	14.0	11.9	31.2	8.3	2.7	15.0	
1955 J	18.4	7.0	27.1	23.0	15.0	25.4	10.1	1.8	15.2	
F	22.6	7.6	26.7	24.7	13.9	28.7	10.6	2.4	16.1	
M	25.9	9.1	33.3	28.6	17.6	37.4	10.4	2.0	21.4	
A	18.5	5.4	39.2	26.9	17.5	38.3	9.1	1.4	19.6	
M	20.6	7.5	50.8	27.4	18.1	38.8	16.9	2.7	18.5	
J	18.7	3.9	50.9	35.4	15.5	37.8	23.0	1.4	21.7	
J	19.8	4.5	39.8	44.0	17.6	28.2	17.5	1.4	21.9	
A	18.7	6.5	52.8	29.5	15.5	33.9	23.6	2.5	24.7	
S	20.6	5.0	48.7	29.0	18.4	42.2	19.6	2.5	22.5	
O	25.2	10.0	51.3	25.5	19.7	41.3	17.4	2.4	23.4	
N	23.1	11.2	48.6	24.0	20.6	42.4	19.9	1.6	27.7	
D	22.5	8.3	48.5	17.3	19.1	43.1	17.4	1.4	26.3	
1956 J	22.0	9.4	46.9	27.6	16.9	46.2	13.3	1.8	29.7	
F	18.7	8.7	52.6	45.9	19.2	42.3	18.5	1.1	28.1	
M	20.0	7.5	50.0	49.8	20.1	46.5	15.0	1.3	32.1	
A	13.6	6.4	50.6	12.8	21.6	42.4	19.2	1.0	31.1	
M	23.4	7.4	59.2	20.1	25.0	53.2	26.2	0.5	31.1	
J	15.4	3.8	57.1	30.0	20.2	43.6	19.4	1.3	27.8	
J	20.2	4.0	56.5	33.9	23.1	32.8	26.3	0.4	27.3	
A	16.3	3.5	64.2	29.0	26.1	36.8	27.1	0.4	30.7	
S	21.2	4.9	59.9	22.1	22.5	39.2	22.4	0.4	24.9	
O	21.8	5.2	63.7	18.4	22.8	52.9	22.7	0.7	28.0	
N	24.1	10.2	53.3	17.6	26.3	41.5	22.0	1.3	26.6	
	Public Works and Utilities	Railway Operating	Railway Cars and Locomotives	Ship-building	Wholesalers and Warehouses	Miscellaneous	Net Total Domestic Shipments	Producers' Interchange	Export Shipments	Total
Thousand tons										
1954	1.5	25.6	10.1	1.3	29.2	1.3	208.7	105.9	5.1	319.7
1955	2.1	19.7	10.2	1.1	40.8	1.6	268.8	137.2	33.5	439.5
1954 J	6.3	34.0	10.3	0.7	29.2	1.4	227.5	132.7	2.8	363.1
J	1.4	38.6	4.2	0.8	28.3	1.2	199.3	112.8	2.5	314.6
A	1.2	11.5	4.3	0.6	30.0	1.4	202.4	106.8	2.4	311.6
S	1.4	11.7	4.9	0.8	31.8	1.5	193.0	107.0	3.4	303.3
O	1.6	19.8	7.2	0.8	37.2	1.4	207.1	103.8	4.2	315.1
N	0.8	3.2	14.2	1.8	30.9	1.2	202.4	97.3	10.8	310.5
D	0.6	2.3	5.1	2.0	28.2	1.3	175.8	106.1	25.2	307.1
1955 J	1.1	3.5	5.2	1.5	29.3	1.6	185.3	118.9	27.2	331.3
F	1.7	21.0	9.0	1.1	29.0	1.4	216.3	120.0	23.0	359.3
M	1.3	21.7	14.0	1.3	39.1	1.8	264.7	138.0	25.7	428.4
A	1.6	26.5	6.5	0.9	36.2	1.7	249.3	131.8	38.3	419.4
M	2.7	28.7	7.3	1.5	39.1	1.4	282.1	150.4	46.4	478.9
J	2.4	31.5	11.4	0.6	42.3	2.0	298.4	147.3	38.3	484.0
J	1.6	26.0	9.2	0.6	41.6	1.8	275.6	150.8	24.4	450.9
A	4.0	13.7	13.8	1.0	41.9	1.6	283.7	140.6	49.0	473.2
S	1.9	19.4	12.0	1.2	46.4	1.4	291.8	133.0	32.4	457.2
O	1.9	13.7	13.3	1.0	47.3	1.6	294.9	133.1	46.2	474.3
N	2.8	8.5	11.4	1.3	51.2	1.5	295.7	143.7	18.1	457.5
D	2.1	22.8	9.3	1.4	46.5	1.4	287.3	138.8	33.2	459.3
1956 J	2.4	28.7	10.1	1.7	47.5	1.5	305.7	158.8	18.3	482.8
F	4.2	35.3	15.9	1.5	41.6	1.8	335.4	176.0	4.7	516.2
M	9.6	40.9	20.7	1.2	44.9	1.6	361.0	208.9	20.0	589.9
A	5.2	40.7	24.5	1.4	47.2	2.1	319.6	151.2	5.7	476.5
M	5.2	34.5	22.3	1.0	47.3	1.4	357.7	184.7	17.3	559.7
J	11.3	42.9	19.6	1.5	50.8	1.2	345.8	167.3	6.5	519.7
J	10.4	30.5	23.8	1.8	50.0	0.8	341.8	175.4	17.6	534.8
A	5.1	28.3	15.3	2.1	56.3	0.8	341.8	206.8	21.9	570.5
S	4.3	34.0	16.8	1.3	52.5	1.5	327.7	197.9	22.1	547.7
O	4.5	27.4	18.4	2.9	61.9	1.1	352.4	196.1	26.9	575.3
N	7.2	26.1	20.7	2.7	57.8	1.2	338.3	184.9	24.1	547.3

Source: Monthly Report on Primary Iron and Steel, D.B.S.

Table 33B.—PRIMARY IRON AND STEEL
MONTHLY AVERAGES OR CALENDAR MONTHS

	PRODUCTION					PRIMARY IRON AND STEEL SHAPES			
	Pig ⁽¹⁾ Iron	Ferro- Alloys	Steel			Shipments			
			Total	Ingots	Castings	Total ⁽²⁾	Export	Domestic	Imports ⁽³⁾
Thousand net tons									
1954	184.3	9.7	266.3	250.5	6.8	213.8	5.1	208.7	93.2
1955	267.9 ^r	13.9	377.9 ^r	370.5 ^r	7.4 ^r	302.3	33.5	268.8	96.1
1954	210.5	9.7	287.2	282.1	5.1	213.2	10.8	202.4	80.9
N	183.3		276.0	269.3	6.7	201.0	25.2	175.8	74.7
1955	199.5	8.1	316.8	310.9	6.0	212.4	27.2	185.3	65.1
F	215.1		321.2	314.7	6.6	239.3	23.0	216.3	65.8
M	275.7		384.6	376.9	7.7	290.4	25.7	264.7	84.0
A	272.2	11.5	360.8	353.4	7.4	287.6	38.3	249.3	71.1
M	284.1		378.9	371.8	7.1	328.5	46.4	282.1	90.7
J	275.0		389.3	381.4	7.9	336.7	38.3	298.4	80.0
J	266.8	16.8	360.8	355.2	5.6	300.0	24.4	275.6	87.0
A	288.9		386.7	379.7	7.1	332.7	49.0	283.7	95.6
S	276.8		374.5	367.0	7.5	324.2	32.4	291.8	114.3
O	293.4	19.2	417.3	409.5	7.8	341.2	46.2	294.9	126.9
N	284.4		415.5	406.8	8.7	313.8	18.1	295.7	154.8
D	283.5 ^r		428.4 ^r	419.3 ^r	9.1 ^r	320.5	33.2	287.3	117.4
1956	285.1	19.4	433.7	425.2	8.5	324.0	18.3	305.7	139.5
F	268.5		400.6	391.3	9.4	340.1	4.7	335.4	128.3
M	292.6		440.7	429.7	11.0	381.0	20.0	361.0	145.8
A	287.1	21.1	434.1	423.6	10.5	325.3	5.7	319.6	229.0
M	291.3		462.1	451.3	10.9	375.0	17.3	357.7	266.4
J	303.1		445.6	435.4	10.2	352.3	6.5	345.8	225.8
J	307.6	20.0	441.6	432.4	9.1	359.4	17.6	341.8	202.3
A	316.7		452.3	443.8	8.5	363.7	21.9	341.8	128.7
S	295.8		434.4	424.8	9.6	349.8	22.1	327.7	174.6
O	307.6	20.0	466.2	455.0	11.2	379.2	26.9	352.4	222.4
N	298.9		444.4	432.9	11.5	362.4	24.1	338.3	221.6
D	313.8		450.1	439.9	10.2				
1957	305.4			450.9					

⁽¹⁾Includes some silvery pig iron formerly included with ferro-alloys. ⁽²⁾Excluding producers' interchange. ⁽³⁾Imports include, in addition to all other shapes, wire and wire rope. Beginning January 1954, imports exclude castings, forgings, fittings and couplings. ⁽⁴⁾Monthly average.
Source: Primary Iron and Steel, D.B.S.

Table 34.—MOTOR VEHICLES: Production and Sales
MONTHLY AVERAGES OR CALENDAR MONTHS

	Total Motor Vehicles		Commercial Including Military		PASSENGER CARS							
	Prod.	Ship.	Prod.	Ship.	Prod.	Ship.	Imports less Re-exports	Total Supply ⁽¹⁾	Sales		Domestic Sales Financed	
									Total	Exp.		Dom.
Thousands												Number
1955	37.85	37.80	6.60	6.55	31.25	31.25	4.04	35.29	33.24	0.99	32.25	13,016
1956	39.52	39.22	8.27	8.05	31.25	31.18	6.35	37.60	35.07	1.18	33.89	15,605
1954	17.26	18.18	2.91	3.04	14.35	15.14	2.57	16.92	16.38	0.07	16.31	7,416
N	26.15	26.28	3.58	4.35	22.57	21.93	2.32	24.89	19.58	0.12	19.45	6,770
1955	28.92	29.40	3.40	3.27	25.52	26.13	3.38	28.90	18.01	0.20	17.81	6,128
F	33.08	31.83	3.39	4.25	29.69	27.57	2.99	32.68	23.84	1.76	22.08	7,026
M	50.45	32.38	6.93	5.64	43.52	26.74	3.27	46.79	31.72	0.78	30.94	11,861
A	54.02	66.94	11.63	10.67	42.39	56.28	5.16	47.55	46.67	0.67	46.00	14,426
M	58.35	60.88	12.34	12.46	46.02	48.43	5.49	51.51	52.96	0.68	52.28	18,546
J	56.18	56.69	11.35	11.01	44.83	45.68	3.64	48.47	46.38	0.45	45.92	18,060
J	48.42	48.07	9.89	9.42	38.53	38.65	4.02	42.55	41.31	1.31	40.00	17,367
A	24.10	25.01	5.41	5.68	18.69	19.33	5.81	24.51	33.77	0.32	33.45	16,987
S	19.22	19.08	3.80	5.06	15.42	14.02	3.73	19.14	29.56	4.62	24.94	14,317
O	23.66	26.30	3.56	3.93	20.09	22.37	3.09	23.18	27.04	0.91	26.14	12,266
N	29.52	28.86	3.41	3.46	26.11	25.40	3.62	29.72	23.64	0.04	23.59	10,138
D	28.27	28.16	4.12	3.73	24.14	24.43	4.31	28.46	24.00	0.19	23.81	8,169
1956	29.67	26.16	4.95	4.62	24.72	21.54	5.46	30.18	16.99	0.13	16.86	7,882 ^r
F	29.30	27.63	6.08	5.48	23.22	22.14	7.61	30.83	24.40	1.14	23.27	8,524
M	47.40	46.66	9.84	9.06	37.56	37.60	17.21	54.78	38.13	1.58	36.55	12,146
A	59.59	60.47	11.82	11.40	47.78	49.07	13.50	61.27	50.86	1.16	49.70	19,012
M	58.20	57.02	11.86	12.18	46.34	44.84	7.25	53.59	56.56	2.77	53.79	22,849
J	52.44	52.93	10.47	10.49	41.97	42.45	4.59	46.56	49.92	1.05	48.87	20,941
J	49.44	47.52	9.80	9.42	39.64	38.10	3.37	43.00	43.16	1.09	42.08	22,067
A	18.25	26.04	5.75	6.68	12.51	19.36	1.83	14.34	34.81	0.73	34.09	20,265
S	11.79	11.33	5.46	5.13	6.33	6.20	3.05	9.38	26.63	0.89	25.75	14,649
O	30.42	24.71	7.69	7.30	22.73	17.41	3.50	26.23	27.20	1.75	25.45	15,621
N	44.54	43.22	8.62	7.55	35.92	35.68	4.84	40.76	25.80	0.74	25.06	12,886
D	43.23	46.99	6.91	7.24	36.31	39.74	3.94	40.26	26.32	1.12	25.20	10,717
1957	45.76	41.74	6.76	5.45	39.00	36.29			28.15	1.61	26.54	10,498

42 ⁽¹⁾Production plus imports less re-exports. Source: Motor Vehicle Shipments, Sales of New Motor Vehicles and Motor Vehicle Financing, and Trade Canada, D.B.S.

Table 35A.—REFRIGERATORS AND WASHING MACHINES
MONTHLY AVERAGES OR CALENDAR MONTHS

	MECHANICAL REFRIGERATORS					DOMESTIC WASHING MACHINES ⁽³⁾				
	Domestic Types ⁽⁴⁾			All Types		Production ⁽²⁾	Shipments ⁽²⁾	Factory stocks ⁽¹⁾⁽²⁾	Imports	Exports
	Production	Shipments	Factory stocks ⁽¹⁾	Imports	Exports					
	Thousands									
1955	20.64	22.61	19.18	12.67	0.38	22.31	22.39	25.74	2.62	0.58
1956	23.80	21.95	42.30	13.02	0.28	24.99	24.56	31.96	2.84	0.97
1954	N 13.24	10.76	39.72	3.22	0.81	22.14	19.83	24.80	1.85	0.93
	D 12.27	11.09	42.84	3.99	0.53	16.82	14.94	26.68	2.70	0.43
1955	J 15.86	17.77	40.93	6.32	1.11	16.82	15.83	27.71	1.38	0.30
	F 20.72	17.78	43.87	8.65	0.37	19.16	21.02	25.85	1.85	0.24
	M 26.93	29.29	41.50	10.19	0.44	21.06	20.83	26.08	3.56	0.26
	A 28.89	30.82	39.57	15.41	0.12	21.82	20.82	27.08	3.23	0.64
	M 33.98	34.82	38.73	19.07	1.08	23.09	23.22	26.95	2.85	0.63
	J 29.55	32.86	35.42	17.42	0.22	25.45	24.30	28.10	2.42	1.10
	J 18.76	27.27	26.91	17.93	0.22	16.10	19.05	25.15	1.90	0.66
	A 21.58	27.11	21.38	14.83	0.32	23.24	28.86	19.52	2.26	0.34
	S 18.90	20.14	20.13	13.77	0.18	26.19	25.48	20.23	2.67	0.22
	O 13.13	13.43	19.83	12.63	0.33	25.61	27.58	18.26	3.06	0.59
	N 9.31	10.06	19.09	8.99	0.07	27.66	24.41	21.51	3.51	1.25
	D 10.04	9.94	19.18 ^c	6.80	0.11	21.47	17.24	25.74	2.76	0.77
1956	J 15.92	16.63	18.61	8.31	1.21	27.81	22.66	31.29	2.69	0.42
	F 23.48	24.17	17.92	16.32	0.03	24.20	23.50	31.99	3.55	1.36
	M 36.81	33.32	22.17	19.47	0.05	27.40	23.66	35.77	3.29	1.26
	A 35.64	31.43	26.39	20.89	0.01	22.23	24.25	34.09	2.45	0.89
	M 37.38	31.62	32.15	21.06	0.07	24.60	25.01	33.68	3.21	1.21
	J 31.50	32.60	31.05	16.52	0.77	22.05	24.13	31.85	1.62	1.29
	J 28.63	30.29	29.39	15.41	0.05	18.88	23.28	27.45	1.44	0.86
	A 16.39	13.40	32.38	12.15	0.07	19.67	28.13	19.14	3.14	0.54
	S 17.74	14.13	35.99	9.38	0.07	24.40	28.10	15.46	3.28	1.00
	O 18.25	13.13	41.10	8.11	0.04	31.76	28.36	18.72	2.88	0.75
	N 12.10	9.46	43.74	4.89	0.22	29.60	24.44	23.85	3.97	1.21
	D 11.80	13.23	42.30	3.70	0.76	27.27	19.17	31.96	2.59	0.81
1957	J 17.19	16.07	42.75		0.06	22.20	20.32	33.10		1.30

Table 35B.—RADIO AND TELEVISION RECEIVING SETS
MONTHLY AVERAGES OR CALENDAR MONTHS

	Production		Domestic Shipments				Factory Stocks End of Period				Value of Factory Shipments	
	Radios	Television sets	Radios			Television sets	Radios	Television sets	Imports ⁽⁴⁾	Exports	Radios	Television sets
			Total	Home sets	Combinations							
	Thousands											
	Thousand dollars											
1955	47.7	71.0	50.8	28.1	2.9	63.7	131.7	130.4	3.8	0.8	3,492	19,568
1956	60.6	49.9	59.1	32.3	3.7	49.8	141.3	125.8	7.2	0.5	3,859	14,989
1954	N 43.2	96.0	59.2	41.8	6.1	94.5	182.6	40.0	6.4	1.2	4,582	33,328
	D 38.1	95.5	59.6	41.4	6.1	90.6	160.4	45.0	3.8	0.5	4,370	30,465
1955	J 28.7	67.8	30.1	16.5	3.3	54.8	166.9	60.8	2.1	0.4	2,041	17,724
	F 33.8	69.1	39.9	19.5	3.3	56.8	160.8	71.2	1.5	0.9	3,359	18,133
	M 45.1	74.0	45.4	21.1	2.8	53.5	160.4	88.6	2.1	0.9	3,500	15,817
	A 40.1	45.8	44.7	16.7	2.2	30.7	155.8	103.9	4.0	1.1	3,403	9,351
	M 42.1	36.5	51.4	20.2	1.7	20.7	146.4	120.0	3.6	0.4	3,549	6,470
	J 69.4	34.3	50.4	17.8	1.4	26.9	165.3	127.3	9.6	0.8	3,808	8,672
	J 39.3	26.1	39.6	18.4	2.1	28.0	164.9	126.1	2.6	0.4	2,624	8,765
	A 38.3	66.2	40.1	23.5	2.7	69.7	163.9	122.6	4.3	1.8	2,469	21,071
	S 48.4	108.1	66.9	40.9	3.7	118.4	145.4	112.4	2.5	0.8	4,563	34,277
	O 51.3	112.8	63.8	41.7	3.6	108.8	132.9	115.7	3.0	0.5	4,147	32,896
	N 67.9	121.7	72.7	54.6	4.3	112.1	128.0	125.3	4.6	1.3	4,240	34,175
	D 68.6	89.6	64.9	46.5	4.2	84.5	131.7	130.4	6.1	1.0	4,204	27,463
1956	J 41.6	55.9	30.4	17.1	2.5	51.9	142.7	133.1	4.0	0.3	2,363	15,508
	F 59.5	60.8	46.9	27.8	2.5	52.6	155.3	141.2	6.0	0.6	3,151	15,697
	M 70.2	47.6	51.8	28.1	2.2	37.4	163.8	147.4	5.2	0.2	3,388	11,269
	A 77.1	35.2	66.8	26.9	3.1	24.3	172.8	151.8	4.4	0.4	4,508	7,350
	M 76.5	28.9	66.3	26.0	2.3	20.1	183.4	167.0	7.7	0.9	4,400	5,983
	J 58.3	39.2	49.3	19.1	1.6	27.1	192.4	179.8	9.4	0.1	3,207	7,908
	J 49.5	38.7	40.3	20.0	2.0	35.7	201.6	184.7	6.6	2.2	2,747	10,165
	A 46.1	57.8	50.2	34.4	3.8	59.1	193.0	184.2	4.3	—	2,934	17,681
	S 36.2	68.2	54.6	42.8	4.1	95.2	180.9	157.0	9.1	0.6	2,965	29,206
	O 74.8	72.5	76.6	52.7	5.0	83.8	179.1	145.9	9.9	0.2	4,718	25,874
	N 78.2	56.5	90.5	47.5	6.6	61.4	166.9	138.3	12.5	0.2	6,062	18,729
	D 59.3	37.0	85.8	45.6	8.0	49.5	141.3	125.8	7.6	—	5,868	14,497

⁽¹⁾End of period. ⁽²⁾Does not include apartment-type machines. ⁽³⁾Electric and other. ⁽⁴⁾Includes television sets. ⁽⁵⁾Gas types are included. Source: Monthly Reports, Domestic Electric Refrigerators, Domestic Washing Machines, Trade of Canada, and Radio and Television Receiving Sets, D.B.S. 43

Table 36.—NEW RESIDENTIAL CONSTRUCTION*
MONTHLY AVERAGES OR CALENDAR MONTHS

	STARTS BY REGIONS								COMPLETIONS BY REGIONS					Under Construction end of Period Canada	
	Canada	New-found-land	Maritime Provinces	Quebec	Ontario	Prairie Provinces	British Columbia	Canada	New-found-land	Maritime Provinces	Quebec	Ontario	Prairie Provinces		British Columbia
	Number														
1955	11,523	134	512	3,321	4,455	1,800	1,301	10,661	107	448	2,906	4,301	1,730	1,170	79,339
1956	10,609	138	531	3,000	4,050	1,637	1,245	11,308	126	431	3,431	4,267	1,805	1,249	68,579
1954	N 9,764	69	276	2,918	3,859	1,770	872	11,246	169	419	2,108	4,764	2,806	980	73,746
	D 6,339	60	185	1,368	3,060	1,001	665	11,392	91	406	3,115	4,592	2,158	1,030	68,641
1955	J 4,056	7	135	980	1,846	510	578	9,037	57	294	2,044	4,276	1,628	738	63,618
	F 4,170	5	110	748	2,098	454	755	7,544	19	311	1,962	3,356	1,300	596	60,071
	M 5,181	62	25	1,560	2,240	284	1,010	7,732	31	229	1,675	3,755	1,239	803	58,519
	A 9,900	102	400	2,366	4,208	1,144	1,680	8,594	81	383	2,115	3,618	1,418	979	60,236
	M 16,356	61	700	5,549	5,425	2,400	2,221	8,709	41	122	2,896	3,652	1,235	763	67,853
	J 19,043	111	1,024	6,155	6,670	3,243	1,840	10,989	70	365	3,554	4,088	1,597	1,315	76,016
	J 15,924	164	664	4,655	5,872	2,882	1,687	9,606	60	438	2,994	3,682	1,354	1,078	82,261
	A 16,219	440	966	3,927	6,568	2,937	1,381	10,685	407	527	3,344	3,359	1,725	1,323	87,520
	S 15,358	228	969	4,438	5,977	2,404	1,342	11,358	77	613	3,080	4,178	2,111	1,299	91,386
	O 14,911	205	609	4,435	5,328	2,987	1,347	17,365	188	984	4,315	7,013	2,732	2,133	88,842
	N 10,923	169	380	3,143	4,350	1,826	1,055	14,181	93	601	3,572	5,893	2,693	1,329	85,400
	D 6,235	59	164	1,896	2,874	524	718	12,129	160	505	3,315	4,742	1,729	1,678	79,339
1956	J 4,183	66	120	847	2,147	283	720	9,482	139	270	2,477	4,234	1,429	933	72,995 ^r
	F 4,660	70	98	1,595	1,728	349	820	7,488	114	207	2,333	2,893	1,087	854	69,692
	M 5,630	11	79	1,678	2,358	616	888	8,694	36	127	3,114	3,415	1,124	878	66,298
	A 10,401	37	251	3,148	4,311	1,335	1,319	9,120	81	245	2,837	3,744	1,286	927	66,674
	M 15,924	225	957	4,939	5,761	2,096	1,946	9,657	63	216	3,416	4,075	1,100	787	71,242
	J 19,402	300	1,093	5,395	7,227	3,671	1,716	13,571	116	594	4,072	4,734	2,176	1,879	79,313
	J 15,931	339	932	4,286	6,078	2,200	2,096	9,663	79	376	2,720	3,710	1,621	1,157	84,490
	A 13,999	160	670	3,735	5,275	2,910	1,249	10,732	101	440	3,401	3,579	2,022	1,189	86,887
	S 13,307	224	779	3,408	4,638	2,886	1,372	12,213	77	614	3,822	4,322	2,089	1,289	86,978
	O 11,751	111	759	3,142	4,927	1,893	919	18,540	358	782	5,632	6,752	2,986	2,030	83,424
	N 8,049	86	487	2,542	2,716	1,019	1,199	14,085	146	769	4,003	4,959	2,615	1,593	77,189
	D 4,074	23	141	1,284	1,546	387	693	12,455	200	530	3,339	4,784	2,128	1,474	68,579
1957	J 1,710	9	29	398	711	198	365	10,249	146	442	2,273	4,412	1,951	1,025	60,283

*Construction of dwelling units.

Note.—These data are the results of a nation-wide survey carried out each month by the Bureau of Statistics with the co-operation of the Central Mortgage and Housing Corporation. All Metropolitan Areas and Urban Centres with a population of 5,000 or more are enumerated completely. Approximately 400 sample areas lying outside these municipalities were also chosen for complete enumeration; in June, 1955, the number of sample areas was increased to nearly 800.

Source: New Residential Construction, D.B.S.

Table 37.—VALUE OF BUILDING PERMITS⁽¹⁾
MONTHLY AVERAGES OR CALENDAR MONTHS

	Canada 58 Municipalities	Pt. Arthur-Ft. William											Edmonton	Vancouver	
		Halifax	Quebec	Montreal	Ottawa -Hull	Toronto	Hamilton	Windsor	Winnipeg	Regina	Saskatoon	Calgary			
Thousand dollars															
1955	70,928	990	2,215	22,298	6,145	25,889	5,047	2,351	937	7,341	2,030	1,468	4,946	5,200	10,313
1956	70,343 ^r	1,243	2,259 ^r	22,410 ^r	6,056	27,240	5,138	2,376	1,435	5,341	1,531	1,384	5,202	6,183	10,488
1954	S 61,574	1,355	1,913	20,249	4,864	35,035	6,065	1,916	359	7,040	2,703	928	5,113	5,399	8,701
	O 71,903	649	3,742	13,981	4,095	26,626	4,979	2,055	952	10,689	1,450	2,155	6,527	6,318	18,255
	N 63,543	688	2,291	18,741	5,021	36,845	4,640	1,541	150	8,132	923	1,023	4,606	2,777	5,853
	D 58,713	2,912	1,007	15,192	3,726	27,968	2,426	1,777	13	6,621	253	3,629	2,719	2,022	7,674
1955	J 30,699	263	699	7,198	2,787	10,668	2,499	1,173	51	373	268	173	2,072	3,634	7,276
	F 31,154	367	941	12,259	2,203	11,098	2,129	2,389	321	1,834	150	59	1,600	511	8,200
	M 53,101	624	1,471	15,696	5,899	25,212	4,945	3,285	558	4,749	224	232	4,291	3,333	7,085
	A 77,976	1,013	2,138	28,800	4,678	31,945	4,351	2,387	1,259	5,444	2,893	1,423	8,268	5,626	10,032
	M 97,083	919	2,816	30,112	8,981	24,142	7,100	3,343	2,064	23,858	2,411	1,680	6,311	7,550	16,729
	J 85,901	1,879	3,991	24,473	9,782	35,061	6,969	3,834	1,469	12,637	2,288	2,649	7,024	7,209	11,854
	J 67,357	1,083	2,087	23,831	7,642	27,669	7,415	1,517	749	7,017	3,395	1,459	5,409	5,141	12,467
	A 121,558	1,366	1,950	39,284	9,058	28,128	5,893	2,563	1,676	7,958	4,632	1,804	6,639	12,085	13,248
	S 77,070	1,283	4,032	19,173	7,123	34,118	6,910	2,372	1,156	7,199	1,905	2,022	6,646	6,418	11,141
	O 79,536	1,062	2,761	27,049	6,666	27,668	4,030	2,074	1,495	9,171	3,685	2,094	5,805	7,027	8,262
	N 81,233	910	2,458	24,870	5,044	36,441	5,040	2,980	317	6,705	1,387	273	3,024	2,952	12,111
	D 48,473	1,112	1,228	14,828	3,875	18,525	3,279	1,291	122	1,146	1,120	3,750	2,262	913	5,407
1956	J 40,576	2,041	4,896	12,485	1,945	15,209	3,980	1,543	364	796	156	35	3,641	782	13,763
	F 51,659	524	1,318	15,462	3,725	22,435	2,950	1,442	349	6,150	203	22	5,354	1,697	7,599
	M 55,413	946	1,825	26,056	4,563	22,054	4,904	1,269	221	3,075	286	525	4,569	3,530	12,270
	A 80,142	1,882	2,337	31,988	5,161	32,505	4,974	2,371	1,188	4,765	2,645	1,954	7,631	5,813	12,829
	M 118,152	1,924	2,936 ^r	32,869	10,534	42,419	7,244	3,860	9,007	10,988	3,034	2,157	8,345	10,114	12,469
	J 93,823	1,801	2,098 ^r	23,901	7,703	33,486	6,419	2,629	880	7,215	3,144	2,083	4,907	12,944	16,538
	J 83,170	1,026	3,696 ^r	18,023	6,105	34,694	6,786	3,605	1,147	11,422	1,927	1,796	4,246	11,871	12,064
	A 72,125	1,012	1,475 ^r	31,974	3,850	29,233	5,635	1,896	1,144	6,046	2,738	2,386	4,215	7,634	8,987
	S 71,993	961	1,966 ^r	21,280	8,466	22,957	6,628	3,150	688	4,965	1,206	1,745	5,991	6,799	10,352
	O 76,406	577	1,800 ^r	22,600	4,496	32,942	4,122	1,283	1,538	4,835	1,696	1,924	6,951	5,703	7,944
	N 65,270	1,318	2,212 ^r	20,287	11,301	33,693	4,657	2,059	663	2,861	1,281	210	6,053	6,580	7,024
	D 35,383 ^r	909	549 ^r	12,000 ^r	4,824	15,249	3,355	3,400	29	979	53	1,768	520	731	4,022

44 Note.—The data on building permits are collected for 901 municipalities and individual figures are available on request. ⁽¹⁾ Data refers to city proper for Port Arthur, Fort William, Regina and Saskatoon; in other cases to metropolitan area. Source: General Assignments Division, D.B.S.

Table 37.—VALUE OF BUILDING PERMITS—concluded
By Provinces⁽¹⁾

MONTHLY AVERAGES OR CALENDAR MONTHS

	Canada	New-found-land	Prince-Edward Island	Nova Scotia	New Brunswick	Quebec	Ontario	Manitoba	Saskatchewan	Alberta	British Columbia
Thousand dollars											
1954	126,764	657	142	1,525	1,291	25,192	60,933	6,312	4,663	12,306	13,743
1955	150,386	729	349	1,648	1,777	32,026	66,716	8,343	4,865	14,724	19,212
1954 A	158,833	667	20	2,133	1,744	28,329	78,230	8,150	5,589	17,884	16,088
S	141,486	890	37	1,654	1,136	28,497	69,289	7,768	5,055	14,198	12,964
O	137,190	534	63	891	1,615	24,150	56,072	11,392	4,835	15,073	22,567
N	128,420	427	25	1,186	947	25,240	68,026	8,852	2,766	10,373	10,578
D	94,907	238	20	3,042	204	18,490	45,005	6,729	4,564	5,825	10,788
1955 J	62,411	118	2,418	331	907	8,832	25,154	1,564	1,568	6,302	15,219
F	60,952	198	3	425	199	14,438	27,890	2,154	347	3,278	12,021
M	113,041	360	202	1,198	1,160	20,784	58,599	5,229	805	9,203	15,500
A	171,929	817	76	1,755	1,071	40,424	78,403	6,189	5,510	18,914	18,769
M	221,068	997	644	1,653	2,552	46,310	91,924	25,643	6,412	17,653	27,284
J	201,807	1,087	274	2,383	1,569	40,011	96,724	14,488	7,309	18,189	19,774
J	177,193	895	113	1,709	2,797	33,938	77,620	8,584	7,672	14,882	28,983
A	218,964	2,053	84	1,725	1,512	50,215	84,576	8,816	8,547	40,611	20,823
S	173,437	601	140	2,287	4,141	32,045	80,440	8,488	5,658	17,133	22,504
O	159,858	715	55	1,551	1,020	38,730	66,010	10,777	7,369	17,899	15,735
N	153,077	787	124	1,026	3,146	33,636	72,591	6,899	2,137	8,394	24,340
D	90,895	123	49	3,727	1,251	24,945	40,658	1,282	5,046	4,225	9,593
1956 J	83,183	281	25	2,287	652	18,524	35,671	1,476	307	5,049	18,910
F	98,931	269	10	761	253	21,778	44,742	6,305	341	12,695	11,778
M	125,251	111	—	1,183	2,149	35,759	52,428	3,316	1,172	9,762	19,371
A	189,987	1,862	74	2,576	2,068	43,064	83,484	6,138	6,688	18,124	20,909
M	254,529 ^r	1,090	86	3,974	2,141	51,931	118,626 ^r	12,397	7,526	24,837	31,922
J	208,034 ^r	1,591	115	3,289	3,234	39,466	85,475 ^r	9,349	8,177	24,815	32,523
J	187,556 ^r	893	35	1,769	2,484	33,105	84,936 ^r	12,836	7,421	21,304 ^r	22,773
A	175,741 ^r	917	61	2,051	2,734	41,951	73,117 ^r	7,028	7,198	17,864 ^r	22,820
S	150,978 ^r	811 ^r	92	1,386	1,789	31,498	63,752 ^r	6,859	4,917	19,450 ^r	20,424
O	152,566 ^r	790 ^r	93	985	3,601	31,039	65,906 ^r	5,564	5,611	16,193 ^r	22,784
N	129,635 ^r	200	758	1,616	721	29,718	64,150 ^r	3,116	2,153	14,967	12,234 ^r
D	71,062 ^r	156	—	1,023	235	15,440 ^r	37,726 ^r	1,086	2,122 ^r	2,632 ^r	10,642

By Types⁽¹⁾

MONTHLY AVERAGES OR CALENDAR MONTHS

Residential											
New											
	Total	Atlantic Provinces	Quebec	Ontario	Prairie Provinces	British Columbia	Repair	Industrial	Commercial	Institutional and Government	Other
Thousand dollars											
1954	68,852	1,294	13,664	35,026	11,099	7,768	4,775	14,640	15,545	22,090	864
1955	80,672	1,562	15,977	39,537	13,352	10,245	5,245	16,311	21,129	25,896	1,135
1954 A	89,566	1,669	16,440	45,384	16,436	9,638	5,693	11,626	22,481	28,315	1,159
S	76,771	1,369	15,973	39,479	12,164	7,787	5,798	12,803	22,235	23,350	531
O	70,404	1,137	12,101	34,938	14,958	7,272	4,862	14,360	16,459	30,080	1,024
N	75,743	1,058	14,436	42,983	11,180	6,087	4,579	12,752	12,081	22,663	602
D	36,709	382	6,638	18,829	4,109	5,751	2,054	20,555	14,491	20,364	736
1955 J	27,969	262	3,436	12,543	1,942	9,787	1,814	8,257	8,947	15,020	404
F	32,326	211	5,844	16,915	1,730	7,626	2,220	9,415	10,740	5,706	547
M	65,606	966	12,592	34,139	7,510	10,399	3,434	12,413	14,631	16,142	816
A	99,901	2,007	22,817	47,919	16,221	10,938	6,430	12,301	26,008	26,800	490
M	123,278	2,676	24,253	60,003	21,339	15,008	8,266	18,076	29,618	41,011	819
J	121,003	2,220	23,105	59,800	22,746	13,132	7,792	18,611	23,835	28,944	1,626
J	102,188	2,746	20,526	49,533	17,428	11,957	6,600	23,324	19,157	24,837	1,087
A	106,774	2,106	22,327	49,658	21,152	11,530	6,802	31,980	27,978	43,918	1,510
S	97,619	1,982	18,083	48,463	17,911	11,181	7,188	15,991	24,513	25,288	2,840
O	89,531	1,924	17,876	39,125	20,685	9,922	6,483	17,785	23,744	20,833	1,481
N	68,024	1,173	14,645	36,171	9,299	6,737	4,089	18,483	27,459	33,520	1,502
D	33,842	467	6,223	20,169	2,262	4,722	1,819	9,099	16,914	28,727	497
1956 J	31,094	351	6,638	15,335	2,435	6,333	1,978	11,072	26,330	12,318	393
F	46,087	473	12,431	23,640	2,624	6,922	2,808	15,457	18,155	15,657	769
M	68,198	1,817	16,847	31,361	7,786	10,387	3,885	14,661	18,989	18,442	1,076
A	110,817	2,634	26,392	53,279	16,410	12,104	7,316	16,625	23,919	29,744	1,564
M	134,591	3,368	24,095	64,177	24,961	17,990	9,064	29,239	45,676 ^r	35,913	766
J	118,241	3,367	22,211	53,260	22,370	17,035	8,142	23,530	30,537 ^r	26,542	1,042
J	100,102 ^r	1,873	16,315	49,578 ^r	21,873 ^r	10,463	8,662 ^r	15,953	31,119	31,007	713
A	91,301 ^r	2,005	18,950	39,362	18,574 ^r	12,411	7,759 ^r	19,267	28,217 ^r	28,021 ^r	1,178
S	70,031 ^r	1,440 ^r	13,777	32,578 ^r	13,928	8,309	7,206 ^r	14,535 ^r	31,177 ^r	27,442 ^r	588 ^r
O	67,841 ^r	2,498 ^r	13,101	31,828	12,809 ^r	7,605	7,096 ^r	24,339	32,563 ^r	19,964 ^r	762
N	43,508 ^r	818	12,224	20,505 ^r	4,428	5,532 ^r	4,883 ^r	16,978 ^r	28,100 ^r	35,461	705
D	20,184 ^r	369	4,658 ^r	10,597 ^r	1,160 ^r	3,401 ^r	2,568 ^r	19,867 ^r	11,327 ^r	16,500 ^r	615

⁽¹⁾The coverage was extended to 507 municipalities in 1948, and as of 1956, stands at 901, minor revision still being required in the table, due to the non-receipt of returns from a few small places. No account is taken of the building activity outside of registration areas. Actual operations normally follow the granting of permits at a number of projects are not undertaken or abandoned. The amount depends upon the statement of the applicant and considerable change may develop before the completion of the operation.

Table 38.—BUILDING MATERIALS
MONTHLY AVERAGES OR CALENDAR MONTHS

	Asphalt Products						Iron and Steel Products			Clay Products		
	Rigid Insulating Board	Shingles	Smooth-surfaced Rolls	Mineral-surfaced Rolls	Felts and Sheathings	Sawn Lumber	Cast Iron Soil Pipe and Fittings	Steel Pipes, Tubes, Fittings	Wire Nails	Building Brick	Structural Tile ⁽²⁾	
												Prod.
	Million Sq. ft.	Thousand squares			Thousand tons	Million board feet		Thousand tons		Millions	Thousand tons	
1954	24.56	227	87	89	5.29	603.7	337.5	5.2	19.0	6.6	38.3	15.5
1955	28.23	249	91	89	5.44	588.8	384.5	5.6	27.3	7.4	39.7	16.7
1954 N	23.32	200	98	69	6.38	488.2	394.5	4.9	22.9	6.8	43.0	15.8
D	23.37	89	38	32	4.21	499.3	348.3	3.9	17.3	5.1	32.9	15.5
1955 J	23.72	170	45	34	4.51	625.4	330.4	4.3	18.2	4.6	23.5	14.7
F	23.16	219	94	82	4.93	626.3	339.8	4.4	17.4	5.9	23.1	14.1
M	22.96	190	88	78	5.62	723.7	367.3	5.8	22.3	7.1	30.6	14.8
A	25.59	202	70	65	4.90	471.7	386.2	5.2	21.5	7.2	28.0	14.2
M	27.00	257	75	90	4.87	674.1	396.2	5.7	26.7	7.4	46.1	17.3
J	28.27	421	109	127	5.76	831.9	453.5	5.5	30.6	7.9	52.9	19.6
J	29.57	381	94	126	5.81	766.5	401.7	3.9	28.0	5.5	47.9	17.5
A	32.32	346	124	133	6.16	772.3	471.9	5.9	34.4	8.1	51.8	18.9
S	31.36	289	119	123	7.03	741.5	399.1	6.6	33.8	9.0	49.4	17.7
O	31.96	254	122	96	5.55	588.8	431.9	7.3	31.6	9.4	48.4	18.1
N	32.80	172	84	79	5.79	433.8	319.8	6.5	33.4	9.7	45.1	15.3
D	30.01	91	64	29	4.31	510.7	315.9	5.9	30.2	7.0	30.0	17.6
1956 J	30.66 ^r	195	70	41	4.99	576.7	312.1	5.7	25.6	7.5	28.5	16.0
F	31.10 ^r	227	85	68	6.07	641.3	303.8	7.0	31.3	8.8	35.9	15.9
M	33.53 ^r	184	70	38	5.05	689.7	321.6	6.5	32.7	8.6	32.8	15.1
A	31.04 ^r	198	59	57	5.97	474.0	338.6	6.2	34.0	8.7	36.0	15.7
M	32.57 ^r	286	89	73	6.28	656.0	300.4	6.7	40.8	9.4	48.7	18.3
J	31.12 ^r	346	108	119	5.89	823.1	364.2	5.8	39.6	8.0	52.2	19.4
J	32.39 ^r	341	108	114	5.44	794.5	371.6	4.1	47.8	6.7	52.2	18.3
A	33.22 ^r	300	121	129	6.04	824.0	367.2	5.4	47.4	7.1	53.0	16.6
S	30.87	245	96	107	5.63	705.4	336.5	5.3	41.3	8.0	47.5 ^r	17.0
O	36.35	218	117	93	6.05	603.3	372.5	5.9	44.2	8.5	53.9	17.6 ^r
N	34.04	166	86	67	6.25	486.0	317.0	5.7	47.7	6.5	41.6	17.2
D	28.01	64	37	29	5.03	403.4	245.9	4.2	33.9	4.6		
1957 J	31.90	100	64	34	4.93	466.8	255.7					

	Clay Products			Gypsum Products			Mineral Wool ⁽⁴⁾		Cement Products ⁽⁵⁾			Paints, Varnishes, Lacquers ⁽⁷⁾
	Drain Tile	Vitrified Sewer Pipe	Window Glass	Wall-board	Lath	Plasters	Batts	Granulated and Loose	Concrete Brick	Concrete Blocks ⁽⁶⁾	Cement Pipe and Tile	
	Thousands	Thousand feet	Thousand sq. ft.	Million square feet	Thousand tons	Million sq. ft.	Million cu. ft.	Thousands		Thousand tons	Thousand dollars	
1954	2,824	468	3,830	21.89	27.34	21.8	16.02	0.89	7,343	8,264	27.39	8,506
1955	3,292	556	4,722	26.02	33.76	24.6	17.58	1.08	10,841	8,846	36.12	9,621
1954 N	3,957	510	5,541	23.69	27.41	22.8	21.07	1.38	9,373	9,268	33.17	7,058
D	1,978	500	3,206	17.37	21.50	17.4	13.61	0.98	5,105	7,012	26.19	5,726
1955 J	1,040	423	1,557	15.51	22.94	21.8	12.41	0.78	5,960	6,259	22.85	7,231
F	1,272	432	1,707	16.73	24.32	19.3	11.34	0.76	5,269	5,360	21.01	7,559
M	1,479	501	2,213	24.01	21.20	21.7	10.59	0.76	5,787	6,694	25.83	9,158
A	3,166	657	4,682	25.82	24.11	20.2	12.01	0.65	9,173	7,464	30.02	10,987
M	4,849	639	5,354	27.23	29.71	23.0	18.86	0.91	12,367	9,833	38.13	12,765
J	4,813	550	5,572	27.89	38.13	27.1	22.94	1.19	14,789	11,940	37.67	12,828
J	4,289	534	4,989	24.82	44.54	31.1	22.39	0.98	15,098	10,389	43.32	10,216
A	4,565	615	6,895	30.66	43.76	31.7	23.03	1.12	14,075	10,957	45.13	9,897
S	4,615	642	5,989	25.66	44.96	30.7	22.64	1.45	14,031	10,067	45.43	9,848
O	4,314	600	6,511	31.33	42.56	29.8	16.80	1.58	14,703	10,157	48.04	9,576
N	3,257	565	6,198	33.86	40.44	22.9	21.05	1.49	10,999	9,892	45.08	8,543
D	1,843	513	4,998	28.69	28.43	15.9	16.87	1.34	7,835	7,137	30.91	6,836
1956 J	1,494	574	3,203	14.65	29.28	18.9	20.42	1.24	8,068	6,527	32.71	8,344
F	1,656	555	5,628	21.86	35.30	21.2	16.00	0.82	7,247	6,082	42.41	8,798
M	1,385	627	4,554	24.22	36.49	22.7	19.36	0.91	7,876	7,028	34.93	9,891
A	2,736	1,031	10,536	23.31	34.44	21.3	18.08	0.73	8,569	8,362	33.30	12,371
M	4,533	745	8,040	30.10	33.11	26.0	18.98	0.69	9,808	10,874	46.38	12,998
J	4,777	616	8,926	24.87	36.81	28.0	20.41	0.76	9,924	11,477	53.53	12,360
J	4,731	599	7,981	27.74	31.30	27.9	22.66	0.84	10,957	11,541	45.73	10,689
A	5,162	1,115	6,596	33.47	28.05	32.2	24.88	1.04	12,786	12,142	56.62	10,804
S	4,465 ^r	572	4,959	25.24	28.96	29.7	22.29	0.90	9,583	9,636	47.06	9,360
O	5,657 ^r	557 ^r	6,048	31.55	28.60	27.5	23.97	1.37	8,680	10,913	94.83	9,889
N	4,435	607	6,437	26.54	27.19	22.4	20.19	1.12	6,417	9,747	40.25	9,098
D			2,796	19.05	19.28	16.0	14.38	0.92	2,567	6,319	24.15	6,610
1957 J				19.82	21.96	19.0	11.87	0.86	1,727	4,572	23.27	8,445

46 ⁽¹⁾Monthly totals are not equivalent to annual data which include Newfoundland and Yukon and North West Territories for which only annual statistics are collected. ⁽²⁾Planks and boards, flooring and square timber. ⁽³⁾Hollow blocks including fireproofing and load-bearing tile. ⁽⁴⁾For building insulation only. ⁽⁵⁾Figures cover the production of firms which normally account for 85 per cent of the total for Canada. ⁽⁶⁾Includes concrete chimney blocks ⁽⁷⁾Factory sales of firms which normally account for 96% of total Canadian production.
Source: Monthly Reports; Cement and Cement Products; Products made from Canadian clays; Asphalt Roofing; Rigid Insulating Board; Iron Castings and Cast Iron Pipes and Fittings; Steel Wire and Specified Wire Products; Gypsum Products; Mineral Wool; Sales of Paints, Varnishes and Lacquers and Trade of Canada. D.B.S.

Table 40.—FARM CASH INCOME⁽¹⁾
 QUARTERLY AVERAGES OR QUARTERS

	Total Cash Income	Grains, Seeds and Hay				Vegetables and Other Field Crops ⁽²⁾				Livestock
		Total	Wheat Including Participation Payments	Oats Including Participation Payments	Other Grains, Seeds and Hay ⁽²⁾	Total	Potatoes	Vegetables	Tobacco	Total
1954	598.83	158.08	104.86	14.29	38.93	41.35	7.49	14.15	16.72	210.16
1955	588.14	137.40	89.13	8.76	39.51	44.74	8.73	13.83	18.96	213.46
1952 3rd	680.17	231.64	155.95	19.52	56.17	65.14	20.78	43.38	—	193.82
4th	983.45	457.67	316.98	41.72	98.97	59.85	22.29	14.38	14.19	269.60
1953 1st	533.23	151.38	115.03	10.52	25.83	64.04	11.63	4.25	45.24	171.06
2nd	649.81	252.51	188.32	12.90	51.29	10.26	3.78	5.77	—	181.56
3rd	778.29	328.99	246.89	25.04	57.06	47.39	7.69	38.81	—	197.80
4th	814.47	330.01	229.27	25.24	75.50	43.75	8.74	11.17	14.74	242.22
1954 1st	512.83	107.31	77.20	12.99	17.12	59.07	5.88	3.83	47.47	191.78
2nd	560.82	141.50	113.54	8.37	19.59	9.56	3.73	5.11	—	204.46
3rd	595.42	151.57	81.04	16.12	54.41	45.00	8.34	36.08	—	194.55
4th	726.26	231.95	147.64	19.70	64.62	51.75	11.99	11.57	19.42	249.84
1955 1st	467.17	70.58	50.24	3.41	16.93	76.54	9.25	4.03	61.84	175.72
2nd	583.09	163.12	121.08	11.36	30.67	15.33	9.27	5.12	—	196.21
3rd	635.78	167.16	117.40	9.43	40.34	43.28	8.20	34.55	—	214.93
4th	666.52	148.74	67.80	10.82	70.11	43.81	8.20	11.61	14.02	266.99
1956 1st	509.75	119.68	91.36	6.70	21.62	59.53	7.81	4.10	46.11	175.08
2nd	678.95	245.31	188.28	14.25	42.79	14.21	7.83	5.61	—	204.67
3rd	686.07	189.90	119.33	16.35	54.22	51.42	11.84	38.77	—	235.68

	Live Stock				Other Farm Products					
	Cattle and Calves	Hogs	Sheep and Lambs	Poultry	Dairy Products	Fruits	Eggs	Other Products ⁽⁴⁾	Forest Products	Fur Farming
1954	93.21	80.41	2.42	34.11	106.64	12.35	31.34	4.51	20.83	3.58
1955	101.07	72.19	2.58	37.62	109.50	12.28	31.39	14.53	21.54	3.31
1952 3rd	81.59	72.16	2.75	37.32	121.70	23.78	23.35	15.50	4.46	0.77
4th	104.63	104.92	4.76	55.29	90.00	11.64	31.99	19.49	39.36	3.86
1953 1st	89.56	67.69	1.20	12.61	78.18	2.71	33.63	10.50	16.60	5.12
2nd	86.01	74.69	0.61	20.25	119.72	5.70	34.68	18.48	24.53	2.38
3rd	81.45	67.58	3.46	45.31	124.65	26.16	31.67	16.70	4.21	0.73
4th	92.63	89.01	4.52	56.07	93.36	12.19	36.36	16.42	37.10	3.06
1954 1st	89.90	89.81	1.45	10.62	79.93	3.03	36.23	10.05	17.38	8.05
2nd	90.91	89.32	0.71	23.53	122.95	5.68	28.89	19.72	25.83	2.23
3rd	86.23	67.12	3.08	38.13	129.88	28.29	27.23	13.41	4.31	1.17
4th	105.82	75.40	4.45	64.18	93.77	12.41	32.99	14.86	35.82	2.87
1955 1st	91.76	70.77	1.85	11.33	80.23	3.03	29.37	9.30	17.84	4.57
2nd	95.87	72.58	0.87	26.89	125.50	5.54	27.69	19.84	26.53	3.35
3rd	97.86	70.88	3.15	43.04	133.07	28.19	29.29	14.42	4.42	1.03
4th	118.81	74.52	4.43	69.23	99.20	12.34	39.23	14.55	37.36	4.30
1956 1st	87.05	70.67	1.38	15.98	84.85	1.78	33.28	10.00	18.68	6.88
2nd	97.69	73.59	0.83	32.56	124.82	2.88	33.86	22.28	27.67	3.27
3rd	114.57	69.34	3.04	48.73	134.30	21.41	32.52	15.44	4.51	0.89

	Prince Edward Island	Nova Scotia	New Brunswick	Quebec	Ontario	Manitoba	Saskatchewan	Alberta	British Columbia
	Million dollars								
	1954	6.10	11.07	12.21	101.74	178.60	46.98	118.11	96.96
1955	6.37	11.27	11.83	106.25	186.03	42.53	106.26	90.77	26.84
1952 3rd	4.81	10.03	11.35	108.79	196.07	64.83	156.35	99.72	28.22
4th	11.13	12.78	18.29	121.12	197.93	98.81	292.50	195.36	35.54
1953 1st	6.40	8.46	9.99	72.82	179.67	28.92	115.19	91.25	20.53
2nd	5.48	9.73	9.97	102.60	155.95	46.22	185.71	111.79	22.37
3rd	4.61	9.92	9.66	106.50	199.14	70.02	214.66	133.39	30.39
4th	6.44	12.20	13.90	111.67	185.40	74.87	226.68	150.05	33.25
1954 1st	5.00	9.07	10.02	80.82	183.49	35.23	84.54	83.93	20.73
2nd	6.39	10.78	11.96	110.19	153.85	33.33	108.13	98.73	22.46
3rd	5.30	11.02	11.00	107.65	184.50	51.34	117.75	77.19	29.68
4th	7.71	13.43	15.87	108.30	187.54	68.01	162.01	127.99	35.42
1955 1st	6.74	8.81	10.08	77.21	184.55	25.79	56.36	78.28	19.36
2nd	7.82	10.57	12.25	113.44	160.68	43.09	120.25	93.49	22.10
3rd	4.91	11.59	10.30	114.29	197.76	46.32	124.91	95.21	30.49
4th	6.03	14.10	14.70	120.05	201.71	54.92	123.52	96.11	35.39
1956 1st	5.34	9.16	10.94	83.20	170.22	34.42	85.68	89.84	20.96
2nd	7.78	10.71	12.78	115.39	166.09	50.12	182.89	111.33	21.87
3rd	5.61	10.66	11.32	117.58	206.03	56.58	148.24	99.35	30.69

⁽¹⁾Does not include Supplementary Government Payments made under Prairie Farm Assistance Act, Prairie Farm Income Act and Wheat Acreage Reduction Act.
⁽²⁾Includes barley and barley participation payments, rye, flax, flax adjustment payments, corn, clover and grass seed, hay and clover. ⁽³⁾Includes in addition sugar beets and fibre flax. ⁽⁴⁾Includes wool, honey, maple products and miscellaneous farm products.

Source: Farm Cash Income, D.B.S.

Table 42A.—INSPECTED SLAUGHTERINGS OF LIVE STOCK AND COLD STORAGE HOLDINGS OF MEAT AND POULTRY
MONTHLY AVERAGES OR CALENDAR MONTHS

	Inspected Slaughterings				Cold Storage Holdings as of end of Period					
	Cattle	Calves	Sheep and Lambs	Hogs	Beef	Veal	Pork			Poultry
							Mutton and Lamb	Total	Cured or in cure	
Thousands				Million pounds						
1955	142	69	49	462	32.4	5.0	3.9	36.6	10.8	26.1
1956	156	74	50	462	36.4	6.1	3.1	21.8	7.6	41.8
1954 S	166	76	101	434	21.7	5.5	1.1	25.5	13.0	15.4
O	136	57	97	399	22.4	5.5	2.4	24.3	11.7	17.9
N	151	61	92	476	27.5	5.5	3.3	32.1	15.0	28.1
D	144	49	52	544	26.3	4.0	3.1	34.5	11.6	26.7
1955 J	134	41	37	455	27.4	3.2	2.5	39.0	12.2	24.9
F	116	41	28	409	24.3	2.0	2.0	41.7	11.8	20.8
M	149	79	30	536	23.3	1.9	2.3	42.1	14.1	16.0
A	120	106	19	440	23.0	3.8	1.8	47.5	12.1	12.3
M	127	94	14	440	21.6	5.4	1.4	47.3	12.6	10.3
J	155	91	24	497	21.4	5.5	1.2	44.8	13.5	9.4
J	130	65	35	365	21.3	5.9	1.0	35.8	13.4	8.5
A	136	62	55	343	24.4	6.0	1.4	27.0	11.6	9.2
S	180	79	102	482	25.8	6.3	1.6	23.5	11.1	12.2
O	143	58	92	459	26.6	6.6	2.4	27.6	12.3	18.4
N	153	61	105	528	30.7	6.7	3.8	34.5	14.8	30.7
D	156	51	52	590	32.4	5.0	3.9	36.6	10.8	26.1
1956 J	142	43	37	493	34.5	4.4	4.0	45.0	11.2	26.3 ^r
F	129	42	28	449	32.3	3.1	3.1	48.6	13.3	22.7
M	160	88	32	590	30.6	3.3	3.4	48.1	11.8	18.2
A	136	107	22	494	29.2	4.9	2.4	54.3	11.8	15.2
M	138	99	15	458	27.9	5.9	2.0	53.6	12.7	12.8
J	169	97	25	523	24.6	6.0	1.4	48.8	13.0	11.1
J	143	66	31	375	24.9	6.2	1.1	38.7	12.4	10.3
A	147	69	55	352	25.5	6.5	1.1	27.9	10.8	12.1
S	198	86	97	450	27.5	7.2	1.3	21.1	9.6	16.0
O	163	70	98	415	31.0	7.8	2.2	22.2	9.5	27.6
N	177	69	108	451	36.4	8.1	3.1	26.3	12.2	44.6
D	174	57	52	497	36.4	6.1	3.1	21.8	7.6	41.8
1957 J	147	42	32	403	36.5	4.8	2.7	25.1	8.7	41.8

Table 42B.—PRICES AND PRICE RATIOS: Live Stock and Live-Stock Feeds

	Price index numbers of commodities and services used by farmers	Index of live-stock feed prices	Index of animal product prices	Ratio of price of barley to price of hogs Winnipeg ⁽¹⁾	Ratio of price of beef cattle to price of hogs ⁽²⁾	Ratio of price of beef cattle to price of lambs	Prices			
							Cattle, steers good up to 1000 lbs Toronto	Hogs BI dressed Toronto	Barley No. 1 feed	Oats No. 2 C.W.
1935-39=100										
1955	224.5	207.5	245.1	17.2	101.7	92.2	19.59	25.15	1.070	0.863
1956	229.4	213.6	246.8	18.4	97.8	83.6	19.41	25.99	1.057	0.859
1954 A	225.8	201.9	248.2	18.4	97.8	90.1	20.50	27.30	1.098	0.784
S	..	208.2	245.5	16.3	104.4	98.2	20.66	25.74	1.138	0.868
O	..	214.1	240.5	15.8	111.6	106.9	20.84	24.25	1.086	0.949
N	..	215.8	243.1	16.0	101.2	101.8	20.24	26.00	1.186	0.959
D	..	215.2	245.9	17.1	98.6	98.4	20.30	26.80	1.145	0.946
1955 J	220.9	215.7	248.3	16.2	97.9	85.7	19.74	26.24	1.190	0.948
F	..	218.8	245.6	15.3	100.5	91.0	19.57	25.31	1.216	0.952
M	..	210.7	241.3	16.0	104.2	86.9	19.36	24.12	1.091	0.896
A	226.0	215.3	238.7	15.9	108.3	89.0	19.71	23.61	1.071	0.918
M	..	216.6	243.4	17.0	101.8	92.6	19.76	25.22	1.071	0.929
J	..	212.7	250.0	19.7	89.8	74.9	19.39	28.15	1.048	0.895
J	..	199.7	249.5	19.0	94.9	82.1	19.46	26.68	1.045	0.812
A	226.6	198.3	250.6	19.4	93.6	95.4	19.50	27.12	1.034	0.804
S	..	199.3	251.6	19.7	96.6	103.5	19.86	26.74	1.016	0.786
O	..	199.3	241.9	16.4	109.4	107.4	19.74	23.42	1.035	0.794
N	..	200.7	240.5	16.3	112.8	100.7	19.65	22.57	1.021	0.802
D	..	202.9	239.4	16.4	110.9	96.8	19.38	22.64	1.005	0.815
1956 J	222.2	208.2	235.0	16.3	106.4	85.3	18.46	22.47	1.003	0.825
F	..	212.1	232.3	16.3	101.8	81.3	17.68	22.51	1.019	0.849
M	..	216.2	231.1	15.2	99.6	78.2	17.38	22.60	1.102	0.878
A	231.0	225.9	231.9 ^r	14.3	103.2	76.9	17.68	22.18	1.145	0.882
M	..	221.8	238.0	14.7	103.1	58.8	18.54	23.32	1.151	0.886
J	..	216.6	251.7	18.8	98.9	70.8	20.11	26.47	1.042	0.869
J	..	213.0	256.4	19.8	98.0	80.9	20.81	27.65	1.035	0.846
A	235.1	209.9	257.6	19.6	104.1	91.3	21.50	26.89	1.044	0.864
S	..	214.0	259.3	20.6	98.6	98.7	21.21	28.04	1.050	0.868
O	..	208.3	256.0	21.9	87.7	97.6	19.84	29.50	1.032	0.868
N	..	209.1	255.7	21.5	86.8	92.9	19.80	29.72	1.045	0.856
D	..	207.7	256.2	22.4	85.2	90.6	19.88	30.47	1.019	0.821
1957 J	..	208.2	257.2	23.0	83.6	85.3	19.62	30.64	1.009	0.829

⁽¹⁾Include subsidy on hogs from 1944 to date. ⁽²⁾Based on price for hogs including Dominion premium. A rise in ratio favours production of beef. Source: Live-Stock Market Review, Dept. of Agriculture, Coarse Grains Quarterly, and Cold Storage Holdings, D.B.S.

Table 42C.—EXPORTS OF GRAINS AND LIVE-STOCK PRODUCTS
MONTHLY AVERAGES OR CALENDAR MONTHS

	Exports of Grains ⁽³⁾					Exports of Live-Stock Products						
	Wheat (1)	Flour in Terms of Wheat ⁽²⁾	Oats (1)	Barley (1)	Rye (1)	Beef and Veal, Fresh Chilled and Frozen	Bacon, Hams and Shoulders	Canned Meats	Cheese	Concentrated Milk Products	Poultry	Eggs in the Shell ⁽⁴⁾
	Million bushels					Million pounds						
1955	17.61	3.39	1.80	6.42	0.78	0.73	0.82	1.24	1.14	2.49	0.02	0.34
1956	22.43 ^r	3.33	0.30	5.36	1.08	1.07	0.67	0.95	1.02	2.79	0.02	0.34
1954 D	16.33	3.13	1.02	4.67	0.50	0.52	0.91	1.33	1.44	3.00	0.08	0.34
1955 J	15.13	2.85	2.52	4.32	0.17	0.74	0.83	1.75	0.56	2.00	0.04	0.48
F	14.20	3.18	2.32	6.24	0.13	0.53	0.68	1.16	0.16	1.95	0.02	1.43
M	16.89	3.56	2.99	4.71	—	0.47	0.84	1.21	0.21	2.03	0.03	0.73
A	12.86	4.84	1.83	3.26	0.60	0.41	0.78	0.86	0.83	2.92	0.05	0.20
M	15.57	3.65	1.82	10.52	3.08	0.51	0.91	1.52	1.60	1.85	0.01	0.15
J	19.56	2.71	1.46	7.19	0.71	0.40	0.93	1.14	1.45	3.44	0.02	0.13
J	17.53	2.46	1.20	5.48	2.40	0.61	0.76	0.83	0.23	3.54	0.01	0.10
A	20.25	3.00	0.91	2.27	0.93	1.03	0.87	1.21	0.79	2.77	0.03	0.15
S	15.17	3.82	0.25	1.06	0.95	1.01	0.62	0.84	1.05	3.39	0.01	0.11
O	14.49	3.09	0.37	7.63	0.71	0.98	0.75	1.12	1.54	2.14	0.02	0.11
N	16.89	3.84	0.21	10.54	0.42	0.94	0.95	1.46	3.26	1.88	0.01	0.07
D	10.75	2.81	0.09	2.24	0.27	1.09	0.94	1.82	2.06	1.97	0.05	0.37
1956 J	19.53	2.74	0.16	1.81	0.33	0.68	0.68	1.73	1.41	1.32	0.01	2.14
F	17.52	3.07	0.13	4.09	0.17	0.76	0.85	1.82	0.52	2.46	0.02	0.86
M	17.76	3.35	0.16	3.64	0.05	0.77	0.59	1.01	0.41	1.80	0.02	0.14
A	30.31	3.21	0.20	4.89	0.26	0.88	0.69	1.16	0.17	2.20	0.01	0.05
M	38.50 ^r	3.85	0.24	10.02	3.05	1.06	0.82	1.28	0.81	3.06	0.01	0.05
J	43.46	3.66	0.13	8.12	2.62	0.73	0.61	0.72	0.80	2.91	0.01	0.04
J	24.56	3.56	0.77	8.01	3.16	0.88	0.72	0.48	0.42	4.13	0.01	0.06
A	26.33	2.99	1.68	8.53	0.99	1.01	0.65	0.70	2.06	3.25	0.01	0.07
S	24.62	3.14	0.29	7.02	0.04	1.40	0.53	0.54	0.97	3.99	0.01	0.05
O	20.91	3.08 ^r	0.13	10.00	—	1.57	0.50	0.67	0.92	2.73	0.02	0.04
N	21.45	3.20	0.49	9.07	0.08	1.84	0.74	0.72	2.48	2.79	0.01	0.09
D	17.86	2.91	0.80	5.49	—	1.27	0.65	0.61	1.25	2.83	0.05	0.54
1957 J	14.92	3.34	1.80	4.19	0.09	0.91	0.44	0.43	0.71	1.57	0.01	0.24

⁽¹⁾Overseas clearances plus U.S. imports for domestic use compiled from returns of Canadian elevator licensees and advice from American grain correspondents.
⁽²⁾Customs exports are adjusted to reflect actual physical movement of wheat flour from Canada. Data shown for the last three months are not so adjusted.
⁽³⁾Annual data are monthly averages of crop year. ⁽⁴⁾Includes eggs for hatching.
 Source: Coarse Grains Quarterly, Wheat Review and Trade of Canada, D.B.S.

Table 43.—MILK AND MILK PRODUCTS: Production, Stocks and Sales
MONTHLY AVERAGES OR CALENDAR MONTHS

	Production	Fluid Sales	Production of Dairy Factories				Cold Storage Holdings ⁽¹⁾		
	Total Milk ⁽²⁾	Milk and Cream	Creamery Butter	Cheddar Cheese	Concentrated Milk Products	Ice Cream	Creamery Butter ⁽³⁾	Factory Cheese ⁽³⁾	Concentrated Milk Products
	Million pounds						Thousand gals.	Million pounds	
1955	1,442 ^r	444	26.55	6.67	39.55	2,701	100.57	38.25	73.70
1956	1,442	466	25.27	7.01	40.34	2,768	88.17	39.66	64.97
1954 D	1,008	447	13.01	2.67	21.06	1,540	91.03	42.42	67.72
1955 J	930 ^r	434	11.00	1.97	20.59	1,382	80.37	40.15	51.38
F	866	413	9.50	1.70	21.40	1,391	68.98	36.79	39.85
M	1,087 ^r	466	13.77	2.75	27.52	1,884	58.85	32.45	31.29
A	1,360 ^r	448	22.39	4.87	39.42	2,445	58.53	31.21	32.87
M	1,773 ^r	439	36.28	9.58	55.05	3,418	68.04	31.74	46.82
J	2,074 ^r	434	47.77	13.09	61.61	4,322	90.28	37.23	64.80
J	1,861 ^r	433	40.58	10.43	50.31	5,197	106.40	40.23	74.35
A	1,834 ^r	451	39.30	10.34	51.76	4,698	118.57	42.92	84.70
S	1,728 ^r	442	36.70	10.51	53.68	2,624	126.53	46.16	94.29
O	1,484 ^r	455	28.66	7.91	42.70	1,898	127.88	45.20	95.69
N	1,153 ^r	445	18.45	4.29	24.91	1,639	113.60	40.90	89.98
D	1,063 ^r	470	14.18	2.56	25.66	1,512	100.57	38.25	73.70
1956 J	980 ^r	456	11.76	2.01	24.20	1,522	88.32	36.24	62.14
F	933 ^r	444 ^r	10.52	1.76	22.61	1,673	75.01 ^r	31.42 ^r	50.01 ^r
M	1,157	499	14.56	3.05	32.07	1,986	64.94	26.95	43.64
A	1,380 ^r	456	22.79	4.92	41.77	2,525	63.69	26.40	44.95
M	1,655 ^r	470	31.54	7.53	50.12	3,422	69.39	27.42	51.33
J	2,055 ^r	455 ^r	46.07	12.57	64.70	4,405	88.54	31.10	73.31
J	1,990 ^r	440 ^r	44.17	12.66	61.41	4,732	105.02	36.71	89.65
A	1,861 ^r	460 ^r	39.02	11.88	53.44	4,508	115.79	41.04	97.44
S	1,594 ^r	455 ^r	31.28	10.50	46.10	2,553	121.77	44.95	98.43
O	1,450 ^r	486 ^r	25.24	8.67	39.63	2,243	117.32	45.11	92.11
N	1,128 ^r	478 ^r	15.31	5.23	24.35	1,958	104.63	41.89	74.14
D	1,012	490	11.00	3.36	23.62	1,690	88.17	39.66	64.97
1957 J			9.63	2.39	21.84	1,689	72.51 ^r	36.11 ^r	46.89
F			8.27	1.97	18.95	1,709	58.05	32.05	

⁽¹⁾As at end of period. Last month is preliminary. ⁽²⁾Milk equivalents of cottage cheese and factory cheese other than cheddar, though not included in the monthly figures, are included in the monthly averages. ⁽³⁾Includes butter and cheese imported and "In Transit".
 Source: Monthly Reports, Dairy Factory Production, Dairy Review; Cold Storage Holdings of Dairy Products, D.B.S.

Table 44.—FISH: Landings, Exports and Stocks
MONTHLY AVERAGES OR CALENDAR MONTHS

	Landings				Exports of Fish Products					Stocks
	Seafish				By Countries ⁽²⁾			Selected Types		Storage Holdings End of Period
	Total value ⁽¹⁾	Total quantity ⁽¹⁾	Atlantic Provs. and Quebec ⁽¹⁾	British Columbia ⁽¹⁾	Total	United States	Other	Salmon	Lobster	
Thousand dollars				Million pounds						
1955	6,474	148.3	106.9	41.4	42.9	27.8	15.1	5.4	2.2	38.7
1956	7,473	168.6	112.9	55.7	42.4	29.2	13.2	3.9	2.1	69.9
1954 D	4,364	119.1	43.6	75.5	42.8	23.9	18.8	8.0	1.3	49.5
1955 J	3,258	132.4	33.2	99.1	37.4	21.7	15.7	4.3	3.0	42.5
F	1,903	56.6	32.9	23.6	36.9	20.0	16.9	4.9	1.0	33.9
M	1,908	45.7	40.6	5.1	42.4	25.5	16.9	4.6	1.1	23.4
A	3,943	83.3	79.4	3.9	30.5	19.2	11.3	3.8	1.2	24.4
M	9,219	164.1	149.8	14.4	33.9	22.1	11.8	2.3	4.8	28.0
J	9,378	183.1	169.9	13.2	44.0	31.0	13.0	2.9	6.1	37.9
J	12,784	300.9	273.0	27.9	42.9	28.6	14.3	3.0	3.1	47.8
A	14,257	261.9	199.0	62.9	44.1	30.3	13.7	4.8	1.5	54.9
S	8,951	175.4	134.3	41.1	54.5	42.1	12.4	6.6	2.4	54.7
O	4,186	95.9	81.2	14.7	58.4	37.7	20.6	9.6	0.4	53.9
N	2,865	126.4	55.8	70.6	46.4	29.0	17.4	10.9	0.3	46.2
D	5,185	154.3	33.4	120.9	43.4	26.8	16.7	7.1	1.7	38.7
1956 J	3,531 ^r	138.5 ^r	43.9 ^r	94.6 ^r	37.3	24.0	13.4	2.9	2.5	41.7
F	4,480	212.0	47.7	164.3	40.6	25.1	15.5	3.2	1.2	33.5
M	2,948	107.9	40.2	67.7	39.1	25.4	13.7	2.8	0.6	30.7
A	3,725	60.6	53.7	6.9	30.3	21.1	9.2	4.3	1.5	34.4
M	9,441	144.3	131.9	12.4	32.3	20.9	11.4	1.6	3.6	38.2
J	11,712	219.7	196.5	23.3	37.5	28.0	9.6	1.9	6.5	50.1
J	17,082	343.4	292.3	51.2	41.9	31.1	10.8	3.0	4.2	60.7
A	14,066	267.8	199.6	68.2	47.9	40.2	7.7	2.6	1.9	71.3
S	8,681	179.0	131.7	47.2	50.1	36.0	14.2	6.1	1.1	80.7
O	5,256	110.4	95.0	15.4	70.7	51.7	19.0	10.3	0.6	80.6
N	2,069	54.4	51.6	2.8	45.5	27.1	18.4	4.8	0.3	75.7
D	5,593	162.1	47.9	114.3	35.5	19.5	16.0	4.0	1.4	69.9
1957 J	2,536	103.3	24.6	78.7	34.6	25.0	9.7	2.3	2.6	65.8

⁽¹⁾Monthly totals of 1955 and 1956 are not equivalent to annual data due to receipt of additional statistics which cannot be allocated by months. ⁽²⁾Does not include bait, offal, meal, livers, tongues or roe. Source: Monthly Review of Canadian Fishery Statistics, D.B.S.

Table 45.—MANUFACTURED FOOD
MONTHLY AVERAGES OR CALENDAR MONTHS; QUARTERLY AVERAGES OR QUARTERS

	Wheat Flour			Margarine		Oatmeal and Rolled Oats	Cereals Ready to Serve	Macaroni, etc. Dry	Baking Powder	Yeast, Fresh and Dried	Dried Eggs ⁽²⁾					
	Production		Exports ⁽¹⁾	Production	Stocks End of Period ⁽²⁾							Production				
	P.C. of capacity	Million barrels	Million barrels									Million pounds				
1955	72.0	1.69	0.74	10.43	3.02	7.33	20.88	19.96	2.36	..	0.21					
1956	73.9	1.70		10.39	3.38	7.79	22.64	23.00	2.38					
1954 D	66.6	1.67	0.70	9.88	3.64	5.05	15.49	21.34	2.30	6.83	0.02					
1955 J	64.6	1.55	0.63	11.49	3.55	5.91	18.40	21.62	2.57	6.55	0.10					
F	68.3	1.59	0.71	10.59	4.15	9.38										
M	76.2	1.90	0.79	11.77	4.30	8.43										
A	73.7	1.70	1.08	10.43	3.81	4.46	23.88	20.38	2.20	..	0.30					
M	73.3	1.68	0.81	11.45	4.70	6.19										
J	68.5	1.64	0.60	8.71	5.22	6.62										
J	62.7	1.43	0.55	7.75	3.65	6.05	22.64	19.72	2.25	..	0.29					
A	69.0	1.73	0.67	9.18	3.55	7.63										
S	79.7	1.80	0.85	9.47	2.90	8.98										
O	78.2	1.76	0.69	11.31	3.00	9.62	18.60	18.10	2.43	..	0.16					
N	80.9	1.86	0.85	11.58	3.01	7.89										
D	68.8	1.64	0.62	11.38	3.02	6.78										
1956 J	69.6	1.59 ^r	0.61	10.55	3.00 ^r	6.12	21.06	22.76	2.41					
F	69.7	1.59	0.68	11.56	3.52	9.52										
M	71.7	1.70	0.74	11.85	3.81	5.92										
A	73.0	1.67	0.71	11.24	4.19	4.57	26.06	22.06	2.72					
M	72.9	1.73	0.85	9.87	4.11	6.00										
J	72.4	1.68	0.81	8.71	4.33	6.66										
J	79.8	1.78	0.79	6.43	3.00	6.16	22.66	20.54	2.19					
A	71.7	1.76	0.66	8.62	2.70	9.86										
S	78.7	1.63	0.70	11.28	2.67	9.96										
O	79.6	1.81	0.68 ^r	13.64	3.42	10.77	20.79	26.63	2.19					
N	77.7	1.86	0.71	11.52	4.10	8.84										
D	69.8	1.60	0.64	9.45	3.38	9.15										
1957 J	66.1	1.57	0.74	11.45	3.83	9.23										

50 ⁽¹⁾Customs exports are adjusted to reflect actual physical movement of wheat flour from Canada. Data shown for the last three months are not so adjusted. ⁽²⁾Includes stocks held by manufacturers, wholesalers and other warehouses. ⁽³⁾Eggs, dried and powdered. Source: Canadian Milling Statistics, Margarine Report and Quarterly Report on Processed Foods, D.B.S.

Table 45.—MANUFACTURED FOOD: Production—concluded

QUARTERLY AVERAGES OR QUARTERS

	Biscuits Soda	Biscuits Plain and Fancy	Chewing Gum	Cocoa Powder (for sale)	Chocolate Bars	Chocolate Confectionery ⁽¹⁾	Sugar Confectionery	Jams and Jellies	Marmalades	Soups Canned
	Million pounds		Million boxes	Million pounds	Million dozen	Million pounds				
1955	11.31	47.20	3.70	2.00	11.17	8.91	19.08	22.09	4.92	57.16
1956	12.13	50.89	3.94	2.18	13.64	9.95	19.41	21.24	5.25	60.39
1954 4th	11.19	46.85	3.52	1.58	13.57	13.61	26.45	20.46	4.96	73.09
1955 1st	12.03	42.72	3.78	2.21	11.90	8.40	16.41	19.90	5.33	43.24
2nd	11.13	49.56	4.04	1.93	10.13	6.01	15.80	23.38	4.58	40.22
3rd	10.58	51.36	3.27	1.78	10.62	6.79	17.02	26.43	4.55	77.28
4th	11.48	45.14	3.71	2.09	12.03	14.45	27.08	18.64	5.22	67.89
1956 1st	12.65	44.61	3.11	2.04	12.59	9.33	15.54	17.37	5.89	48.09
2nd	12.43	54.07	4.43	2.19	12.07	7.05	16.58	23.90	4.75	49.36
3rd	11.53	53.51	4.26	2.17	14.10	7.81	19.15	24.21	5.44	68.27
4th	11.92	51.37	3.97	2.30	15.81	15.59	26.36	19.46	4.91	75.84

	Infant and Junior Foods	Baked Beans	Pickles, Relishes and Sauces	Process Cheese	Peanut Butter	Peanuts, Salted and Roasted	Luncheon Meat	Ready Dinners ⁽²⁾	Tea, Blended, Packed, etc.	Coffee Roasted	Carbonated Beverages
	Million pounds		Million gallons	Million pounds							Million gallons
1955	15.82	21.05	1.64 ⁽³⁾	11.25	6.27	5.03	5.42	4.75	10.46	19.18	29.08 ^r
1956	15.77	24.04	2.09 ⁽³⁾⁽⁴⁾	11.30	7.08	5.59	6.05	3.87	11.04	19.48	30.42
1954 4th	25.08	26.78	1.59	11.61	6.27	5.87	3.39	6.57	11.47	19.90	23.96
1955 1st	15.06	22.72	1.33 ^r	11.66	6.55	4.45	5.83	4.37	11.89	17.99	20.49 ^r
2nd	10.98	24.27	1.48 ^r	10.84	6.34	5.36	6.14	4.20	9.27	19.01	30.96 ^r
3rd	16.90	14.50	1.71 ^r	10.78	6.08	4.97	5.75	3.32	9.79	18.86	40.12 ^r
4th	20.34	22.69	1.72 ^r	11.72	6.12	5.33	3.95	7.13	10.91	20.87	24.72 ^r
1956 1st	12.56	29.40	2.06 ⁽⁴⁾	12.91	7.44	4.87	5.33	3.15	10.93	20.15	23.31
2nd	13.08	24.32	1.89 ⁽⁴⁾	9.41	7.28	5.00	7.48	2.89	12.05	19.49	32.86
3rd	15.30	16.90	2.29 ⁽⁴⁾	11.27	7.38	5.35	6.00	2.67	9.80	18.04	37.35
4th	22.13	25.55	1.85 ⁽⁴⁾	11.60	6.23	7.14	5.41	6.76	11.40	20.24	28.14

SUGAR: PRODUCTION, SALES AND STOCKS

MONTHLY AVERAGES OR CALENDAR MONTHS

	RAW CANE SUGAR			REFINED SUGAR					Stocks End of period	
	Receipts	Stocks end of period	Granulated	Production			Domestic Sales			
				Yellow and brown	Total	Beet	Cane	Total		
Million pounds										
1955	110.8	152.6	121.7	10.9	132.6	19.8	107.5	127.3	340.9	
1956	118.3	218.8	119.3	10.9	130.2	22.7	108.6	131.3	320.3	
1954 O	139.9	137.0	176.9	14.3	191.2	16.3	106.3	122.6	157.8	
N	171.2	184.8	212.8	14.3	227.1	25.7	95.4	121.1	263.7	
D	61.1	173.4	110.3	11.8	122.1	22.7	81.8	104.5	281.2	
1955 J	26.7	127.3	68.4	8.5	76.9	20.8	80.2	101.0	256.3	
F	31.6	79.9	74.3	10.9	85.2	20.6	73.7	94.3	245.7	
M	64.8	69.3	64.7	9.0	73.7	24.1	92.1	116.2	202.9	
A	94.8	65.1	84.7	10.6	95.4	16.1	94.0	110.1	188.0	
M	152.9	79.1	120.0	12.1	132.0	14.9	103.3	118.2	201.7	
J	158.2	107.5	116.4	12.3	128.6	21.2	135.2	156.4	173.7	
J	109.7	120.7	83.7	7.5	91.2	21.8	128.2	150.0	113.3	
A	133.2	88.6	145.3	10.7	156.0	20.8	143.0	163.8	104.8	
S	152.0	99.6	129.8	11.1	140.9	14.7	144.6	159.3	88.2	
O	177.9	134.0	230.0	12.8	242.8	18.1	116.5	134.7	196.2	
N	162.8	167.3	228.6	12.8	241.5	23.8	96.4	120.1	317.3	
D	64.8	152.6	114.9	12.1	127.0	20.9	82.5	103.3	340.9	
1956 J	52.9	121.6	72.1	8.5	80.6	22.1	76.3	98.4	322.0	
F	58.9	96.4	75.6	10.4	86.0	24.0	79.9	103.9	301.6	
M	45.3	75.9	55.3	8.9	64.2	26.5	87.7	114.2	251.4	
A	88.4	69.0	80.7	9.5	90.2	18.6	92.9	111.5	229.9	
M	154.9	75.9	127.0	12.8	139.8	19.8	113.5	133.3	236.3	
J	157.2	103.5	118.3	9.9	128.2	22.8	119.7	142.6	221.3	
J	118.6	121.1	88.1	7.6	95.8	26.4	137.7	164.1	151.6	
A	134.7	97.2	142.6	9.1	151.7	24.2	124.1	148.3	154.9	
S	176.8	143.9	120.6	10.1	130.7	15.7	123.1	138.7	147.0	
O	167.5	172.0	216.9	13.9	230.8	18.8	127.5	146.3	231.5	
N	206.3	244.1	219.5	16.6	236.1	33.0	124.7	157.8	309.7	
D	58.0	218.8	114.9	13.1	128.0	21.0	95.8	116.8	320.3	
1957 J	42.1	189.8	68.1	7.7	75.9	21.0	79.1	100.1	293.8	

⁽¹⁾Bulk and packages. ⁽²⁾Includes Beef Stews and Boiled Dinners. ⁽³⁾Annual data include chilli-sauce. ⁽⁴⁾Includes tomato sauce and sauces for meat and fish. Source: Quarterly Report on Processed Foods, and The Sugar Situation in Canada, D.B.S. 51

Table 46.—VALUE OF RETAIL TRADE
MONTHLY AVERAGES OR CALENDAR MONTHS

BY KINDS OF BUSINESS											
	Total All Stores ⁽¹⁾	Grocery and Combination Stores	Meat Stores ⁽²⁾	General Stores	Department Stores	Variety Stores	Motor Vehicle Dealers	Garages and Filling Stations	Clothing Stores ⁽³⁾	Shoe Stores	Lumber and Building Materials and Hardware
Million dollars											
1955	1,092.7	202.5	79.1	44.1	95.9	20.9	197.5	59.8	53.3	10.3	58.9
1956	1,174.1	218.4 ^r	83.4	46.5	103.5	22.9	212.3	63.1	56.8	11.0	63.8
1954	S	1,011.2	189.1	12.6	44.2	89.1	18.1	160.7	55.1	46.5	10.3
	O	1,020.0	199.7	13.6	44.9	96.3	19.9	136.9	56.7	54.5	10.1
	N	1,013.7	184.9	12.2	42.6	118.6	20.9	130.9	49.9	56.6	10.5
	D	1,248.9	218.7	15.4	50.4	152.0	41.5	129.8	49.6	89.6	15.7
1955	J	863.1	182.4	63.2	34.2	69.0	12.9	130.3	51.2	44.6	8.2
	F	831.6	178.6	63.5	32.2	67.8	13.2	140.8	47.5	33.5	6.1
	M	968.1	194.6	67.7	35.7	81.7	15.2	191.3	52.1	41.2	7.6
	A	1,127.8	208.5	77.4	41.8	90.2	21.4	249.4	57.3	59.0	12.1
	M	1,156.2	197.2	73.9	45.9	93.1	19.4	269.2	63.0	50.9	10.9
	J	1,200.2	207.9	80.1	46.9	90.4	20.4	273.6	64.6	54.1	11.8
	J	1,112.8	208.3	82.6	47.3	71.4	19.4	224.5	67.5	46.2	10.0
	A	1,107.3	195.2	80.5	46.7	81.3	18.2	214.0	66.4	42.6	8.8
	S	1,132.5	205.2	79.2	48.0	102.3	20.6	191.5	62.4	52.4	11.0
	O	1,137.0	208.3	80.6	48.6	107.3	21.8	177.3	63.3	59.3	10.4
	N	1,118.7	197.9	75.9	46.6	133.0	22.9	158.6	61.5	61.7	10.8
	D	1,356.6	245.5	125.0	55.9	163.1	44.9	149.7	61.1	93.7	15.3
1956	J	904.4	189.5	64.9	35.0	74.0	14.0	134.1	54.3	45.4	8.4
	F	901.6	190.7	66.0	34.0	75.2	14.2	155.5	50.6	34.5	6.2
	M	1,104.1	222.6	79.4	39.9	93.5	20.9	208.8	57.7	52.8	10.0
	A	1,135.8	200.9	70.6	39.2	94.9	18.9	263.8	58.3	51.6	10.2
	M	1,272.7	217.7	79.2	49.4	102.9	21.1	292.7	68.3	54.3	11.8
	J	1,298.4	236.8	86.2	51.2	99.5	24.1	276.2	68.8	60.7	13.6
	J	1,185.1	215.4	79.4	48.5	78.8	20.8	251.2	69.1	47.6	10.7
	A	1,218.7	219.8	87.6	50.8	91.4	21.3	229.4	69.5	49.1	10.6
	S	1,186.3	221.2	82.7	49.9	106.3	22.2	194.2	64.5	57.4	11.8
	O	1,209.7	220.8	83.4	50.8	115.7	22.6	186.6	67.5 ^r	62.5	10.4
	N	1,233.3	224.2 ^r	85.3	50.5	140.2	26.0	179.6	66.4	68.8	12.8
	D	1,438.6	261.1	136.0	58.6	169.6	48.5	175.0	61.7	97.5	16.0
1957	J	1,008.8	216.8	69.9	37.4	78.4	15.0	171.4	60.7	47.8	8.9

BY KINDS OF BUSINESS							BY ECONOMIC AREAS				
	Furniture Stores ⁽⁴⁾	Radio and Appliance Dealers	Restaurants	Fuel Dealers	Drug Stores	Jewellery Stores	Atlantic Provinces	Quebec	Ontario	Prairies	British Columbia
Million dollars											
1955	45.0		39.0	22.3	25.0	10.3	93.9	250.5	426.3	204.4	117.6
1956	48.0		40.9	24.7	26.4	10.9	99.8	272.4	450.2	221.8	129.8
1954	S	16.8	24.7	40.0	22.0	22.8	84.4	236.1	387.2	199.7	103.8
	O	18.3	25.3	40.0	23.0	23.7	84.7	238.2	387.9	201.7	107.5
	N	17.7	26.0	37.3	24.6	22.5	84.2	243.8	385.6	198.2	101.8
	D	19.7	33.7	35.7	30.7	32.6	107.4	281.6	496.6	230.7	132.7
1955	J	38.2		34.9	33.3	23.7	6.9	70.4	198.9	342.4	156.8
	F	35.3		32.2	30.1	22.3	6.5	69.0	192.5	332.3	146.2
	M	39.1		35.4	30.1	24.0	7.1	83.2	225.2	382.8	169.9
	A	42.1		38.2	16.3	24.9	8.1	96.7	262.2	448.1	205.0
	M	43.0		39.5	11.7	24.0	8.5	100.0	270.4	453.1	214.0
	J	43.0		40.3	11.4	24.3	10.2	103.4	273.5	467.6	227.0
	J	42.0		43.3	9.9	24.4	8.4	101.8	243.1	431.8	214.7
	A	45.8		43.8	12.3	24.3	8.7	97.9	245.2	409.3	229.2
	S	51.4		41.9	18.6	25.1	9.7	95.2	259.4	432.3	222.1
	O	52.5		41.2	22.2	25.6	9.7	95.8	263.1	438.6	220.6
	N	50.2		37.5	31.2	23.8	11.6	93.9	260.5	440.0	207.5
	D	57.9		39.4	40.9	34.0	28.2	119.9	311.8	536.9	239.3
1956	J	40.5		35.8	39.0	24.0	6.9	72.3	214.7	361.0	154.3
	F	40.0		34.1	33.0	23.8	7.1	74.4	215.8	354.1	157.2
	M	42.8		37.1	33.1	26.4	8.1	91.8	266.7	434.7	189.7
	A	42.5		38.1	21.4	24.3	8.5	94.6	269.6	440.5	206.9
	M	48.0		41.9	16.1	25.7	9.6	111.6	295.4	485.1	242.0
	J	49.5		43.3	12.3	26.1	10.2	113.1	295.7	504.2	247.6
	J	45.7		45.8	12.3	25.4	8.3	107.4	263.8	444.7	233.1
	A	48.3		47.0	14.8	25.9	9.7	106.0	276.1	443.3	253.4
	S	52.2		43.4	22.2	26.0	9.8	98.5	276.3	445.9	231.7
	O	54.9		42.6	24.6	27.3	9.8	101.2	278.0	453.6	245.0
	N	54.1		39.9	30.4	25.8	12.8	102.7	289.4	472.4	237.8
	D	57.7		41.3	37.7	36.0	29.9	124.0	327.5	563.5	263.4
1957	J	40.1		36.6	48.9	25.3	7.1	76.0	240.4	401.5	178.5

52 ⁽¹⁾Total value of sales by retail outlets, including "Tobacco" and "All Other Trades". ⁽²⁾As of January, 1955, includes Other Food and Beverage Stores. ⁽³⁾Includes "Men's Clothing", "Family Clothing" and "Women's Clothing". ⁽⁴⁾As of January, 1955, includes Appliance and Radio Dealers.

Source: Monthly Report on Retail Trade, D.B.S.

Table 47.—RETAIL SALES AND STOCKS
MONTHLY AVERAGES OR CALENDAR MONTHS⁽¹⁾

DEPARTMENT STORES												
	Total All Departments		Ladies' Apparel and Accessories		Men's and Boys' Clothing Furnishings and Shoes		Food and Kindred Products		Piece Goods, Linens and Domestic		Home Furnishings, Furniture, Radio and Appliances	
	Sales	Stocks	Sales	Stocks	Sales	Stocks	Sales	Stocks	Sales	Stocks	Sales	Stocks
Million dollars												
1955	95.9	237.8 ^r	26.3	58.9 ^r	11.3	29.6 ^r	5.8	5.0	4.9	17.1 ^r	19.7	58.1
1956	103.5	265.3	27.9	63.8	12.1	31.9	6.1	4.2	5.4	19.2	21.6	66.6
1954	S	89.1	264.7	28.1	73.7	10.5	38.0	4.9	4.2	4.9	17.7	54.2
	O	96.3	294.2	29.6	80.4	12.7	42.7	5.7	4.7	5.0	18.5	59.1
	N	118.6	281.7	34.4	74.2	16.6	39.5	5.9	4.9	5.4	17.7	57.2
	D	152.0	234.9	42.2	57.2	23.2	29.9	8.5	4.1	5.5	17.5	57.1
1955	J	69.0	237.2	16.7	58.9	6.7	30.3	5.2	4.2	6.1	16.8	55.6
	F	67.8	256.1	16.4	68.7	6.3	33.3	5.2	4.3	4.6	18.0	57.0
	M	81.7	267.6	23.8	72.2	8.6	35.5	5.7	4.3	4.6	18.8	58.9
	A	90.2	265.5	28.2	69.8	10.5	34.9	5.7	4.0	4.2	18.9	60.4
	M	93.1	262.7	26.3	67.0	9.7	35.3	5.2	4.3	4.6	18.4	59.3
	J	90.4	241.8	23.8	61.1	10.3	32.1	5.3	4.0	4.4	16.7	55.1
	J	71.4	253.6	16.0	65.4	6.7	33.3	4.8	4.7	3.8	17.0	57.6
	A	81.3	278.1	20.0	77.3	7.1	38.5	5.0	5.2	4.5	18.5	57.9
	S	102.3	267.1	30.7	74.3	11.8	37.7	5.6	4.6	5.6	17.4	54.8
	O	107.3	298.6	31.5	81.8	13.6	42.2	6.1	5.8	5.4	18.8	59.6
	N	133.0	289.4	37.7	76.7	19.2 ^r	39.1	6.2	6.2	6.0	18.5	59.2
	D	163.1	237.8 ^r	43.9	58.9 ^r	24.4	29.6 ^r	9.3	5.0	5.9	17.1 ^r	58.1
1956	J	74.2 ^r	248.7	16.9 ^r	63.9	6.8	31.3	5.4	4.9	6.9 ^r	16.8	57.4
	F	75.2	276.2	17.5	75.5	6.9	35.5	5.6	..	5.6	18.1	61.7
	M	93.5	289.6	27.8	77.9	10.3	37.0	7.0	4.6	4.9	19.4	66.4
	A	94.9	291.0	27.3	76.5	10.4	37.2	5.5	4.7	4.7	19.7	67.2
	M	102.9	287.2	28.4	73.2	10.4	37.6	5.8	4.6	5.1	19.1	66.5
	J	99.5	266.7	25.1	66.1	11.5	34.3	6.1	4.5	4.6	17.9	62.2
	J	78.8	275.8	17.2	71.2	7.0	35.6	5.1	4.5	4.3	17.9	63.1
	A	91.4	292.3	23.1	78.9	8.3	38.6	5.6	4.6	5.1	18.5	63.7
	S	106.3	285.2	32.5	75.8	12.6	38.9	5.5	4.2	5.8	17.4	61.6
	O	115.7	327.5	34.4	86.4	15.1	44.9	6.1	4.9	5.8	18.9	68.9
	N	140.2	318.7	39.4	82.2	20.2	42.1	6.7	5.1	6.2	18.5	67.8
	D	169.6	265.3	44.7	63.8	26.1	31.9	9.0	4.2	6.1	19.2	66.6
1957	J	78.4		17.5		7.4		5.9		7.7		19.1

CHAIN STORES														
	Total All Trades		Grocery and Combination		Women's Clothing		Shoe		Lumber and Building Materials		Furniture, Radio and Appliances		Variety	
	Sales	Stocks	Sales	Stocks	Sales	Stocks	Sales	Stocks	Sales	Stocks	Sales	Stocks	Sales	Stocks
Million dollars														
1955	196.2	269.0	80.2	51.1	5.2	8.2	4.0	14.7	7.6	23.9	9.7	18.4	17.3	30.4
1956	214.4	292.7	89.9	61.4	5.6	9.6	4.4	16.3	8.7	25.8	10.1	17.0	19.0	31.2
1954	S	174.7	261.7	69.4	44.5	4.0	8.3	3.8	15.6	9.1	23.9	8.6	16.5	37.7
	O	188.1	276.6	77.5	46.4	4.6	9.5	3.7	16.0	8.6	23.5	9.0	18.3	39.1
	N	180.6	297.4	71.6	48.0	4.4	10.8	4.0	15.9	8.4	23.3	8.7	18.4	40.1
	D	270.4	248.9	85.4	47.2	8.6	7.4	6.4	13.9	5.5	22.6	10.0	16.4	34.6
1955	J	153.7	245.2	71.4	41.9	3.9	7.6	2.4	13.8	4.1	26.6	7.6	15.2	27.4
	F	151.6	251.6	70.6	42.5	3.2	8.5	2.2	15.4	4.0	25.8	7.4	15.3	30.8
	M	167.7	265.5	78.4	44.0	3.5	10.1	2.9	16.4	3.3	26.8	8.3	15.6	35.0
	A	194.3	264.8	84.2	43.3	5.3	10.2	4.8	16.3	4.4	27.6	9.1	15.3	34.8
	M	187.4	270.3	77.9	44.7	5.3	10.5	4.2	16.7	8.7	30.5	9.3	15.8	34.4
	J	199.4	269.2	81.0	46.3	6.0	9.9	4.8	15.9	9.1	28.7	9.5	16.3	33.5
	J	198.4	263.8	80.6	45.2	5.6	7.7	3.9	15.3	9.5	29.0	9.2	16.6	32.1
	A	190.1	268.3	74.8	45.3	4.1	9.4	3.4	16.0	11.6	25.7	9.7	16.6	33.6
	S	200.6	274.2	80.6	45.9	4.9	10.8	4.2	16.7	11.1	24.2	11.4	16.8	35.4
	O	208.3	299.4	84.6	48.9	5.1	12.0	4.1	17.2	11.1	23.4	11.7	20.7	39.9
	N	200.2	322.6	80.2	51.2	4.9	13.1	4.5	16.7	8.8	23.5	10.7	19.4	42.1
	D	302.3	269.0	98.5	51.1	10.0	8.2	6.7	14.7	5.8	23.9	12.6	18.4	37.6
1956	J	163.7	269.0 ^r	77.5	51.1 ^r	3.9	8.2 ^r	2.5	14.7 ^r	4.5	23.9 ^r	8.0	18.4 ^r	30.4 ^r
	F	164.6	277.2	78.4	48.8	3.5	11.0	2.3	16.0	4.8	29.3	8.4	16.6	36.2
	M	202.9	279.6	93.8	50.0	4.9 ^r	11.1	3.9	17.0	3.6	31.1	9.2	14.9	36.7
	A	183.9	286.7	83.2	49.9	4.5	11.8	4.1	17.5	5.2	32.5	8.9	15.8	38.5
	M	209.9	289.6	90.4	52.3	5.6	11.7	4.5	18.0	10.9	32.0	10.1	15.2	39.1
	J	231.5	287.9	98.2	51.7	6.7	10.5	5.7	16.8	10.3	31.8	10.1	14.8	36.5
	J	204.0	311.8	84.4	54.0	5.5	9.0	4.3	15.9	11.2	29.7	9.9	14.5	35.0
	A	217.2	312.2	88.1	54.6	6.0	10.2	4.1	16.6	13.2	27.4	9.9	15.5	36.1
	S	216.3	297.1	91.0	55.7	5.3	10.9	4.7 ^r	16.9	11.6	27.3	10.8	15.1	37.9
	O	219.3	327.5	90.6	58.6	5.4	13.2	4.1	18.5	11.4	25.1	12.1	18.9	43.6
	N	230.9	352.4	94.7	60.2	5.7	14.4	5.6	18.1	11.3	24.0	11.0	18.9	45.3
	D	328.3	292.7	109.1	61.4	10.8	9.6	7.0	16.3	6.1	25.8	12.8	17.0	31.2
1957	J	183.9		92.4		3.9		2.8		4.3		8.1		12.5

⁽¹⁾ Department store stocks at end of period at selling value and chain store stocks at end of period at cost value.
Source: Department Store Sales and Stocks, and Chain Store Sales and Stocks, D.B.S.

Table 48A.—RETAIL CREDIT
QUARTERLY AVERAGES OR QUARTERS⁽¹⁾

COMBINED TRADES—Sales and Percentage Composition										
	Cash			Credit						
	Total Sales	Sales	Percent	Total		Instalment		Charge		
				Sales	Percent	Sales	Percent	Sales	Percent	
Million dollars or percentages										
1954	3,016.5	1,972.0	65.4	1,044.5	34.6	357.9	11.9	686.6	22.7	
1955	3,218.5	2,048.1	63.7	1,170.5	36.4	419.6	13.0	750.9	23.4	
1952	2nd qtr.	3,034.8	1,907.9	62.9	1,126.9	37.1	423.8	13.9	703.1	23.2
	3rd qtr.	2,957.2	1,890.5	63.9	1,066.7	36.1	367.9	12.5	698.8	23.6
	4th qtr.	3,190.2	2,077.5	65.1	1,112.7	34.9	386.1	12.1	726.6	22.8
1953	1st qtr.	2,567.5	1,651.2	64.3	916.3	35.7	337.5	13.2	578.8	22.5
	2nd qtr.	3,211.6	2,019.7	62.9	1,191.9	37.1	471.1	14.7	720.8	22.4
	3rd qtr.	3,077.2	1,978.9	64.3	1,098.3	35.7	391.7	12.7	706.6	23.0
	4th qtr.	3,271.6	2,158.4	66.0	1,113.2	34.0	385.2	11.8	728.0	22.2
1954	1st qtr.	2,548.4	1,665.7	65.4	882.7	34.6	303.7	11.9	579.0	22.7
	2nd qtr.	3,165.9	2,032.8	64.2	1,133.1	35.8	413.1	13.1	720.0	22.7
	3rd qtr.	3,069.5	1,996.0	65.0	1,073.5	35.0	370.1	12.1	703.4	22.9
	4th qtr.	3,282.0	2,193.4	66.8	1,088.6	33.2	344.6	10.5	744.0	22.7
1955	1st qtr.	2,554.5	1,651.1	64.6	903.4	35.4	296.4	11.6	607.0	23.8
	2nd qtr.	3,414.2	2,117.5	62.0	1,296.7	38.0	522.4	15.3	774.3	22.7
	3rd qtr.	3,346.3	2,098.2	62.7	1,248.1	37.3	458.3	13.7	789.8	23.6
	4th qtr.	3,559.0	2,325.4	65.3	1,233.6	34.7	401.2	11.3	832.4	23.4
1956	1st qtr.	2,789.6	1,797.9	64.4	991.7	35.6	336.6	12.1	655.1	23.5
	2nd qtr.	3,630.6	2,275.9	62.7	1,354.7	37.3	532.0	14.6	822.7	22.7
	3rd qtr.	3,586.2	2,268.0	63.2	1,318.2	36.8	472.7	13.2	845.5	23.6

SELECTED TRADES										
	Department Stores			Clothing Stores			Furniture, Radio and Appliance Stores			
	Total Sales	Credit Sales	Accounts receivable ⁽¹⁾	Total Sales	Credit Sales	Accounts receivable ⁽¹⁾	Total Sales	Credit Sales	Accounts receivable ⁽¹⁾	
										Million dollars
1954	265.4	96.8	186.2	155.0	38.9	44.5	121.4	81.6	156.4	
1955	287.7	109.9	226.4	159.0	40.6	48.3	130.0	89.9	174.9	
1952	2nd qtr.	239.3	85.5	77.8	163.0	39.8	28.5	113.1	76.6	80.5
	3rd qtr.	216.8	82.0	95.6	137.4	31.8	28.8	109.8	74.6	94.8
	4th qtr.	346.4	124.7	140.5	211.5	54.2	39.2	132.1	86.1	111.6
1953	1st qtr.	207.5	71.6	126.9	129.5	36.5	35.0	111.2	73.4	111.3
	2nd qtr.	245.6	86.2	132.0	165.3	42.4	35.3	122.1	83.3	117.2
	3rd qtr.	223.1	80.1	135.0	139.2	32.8	33.6	111.6	76.1	125.9
	4th qtr.	350.8	124.9	166.6	207.9	53.8	44.2	134.6	87.9	137.8
1954	1st qtr.	208.9	73.7	145.9	122.2	32.8	36.3	110.8	74.3	134.2
	2nd qtr.	255.6	92.5	148.9	160.5	40.5	36.8	117.3	79.7	137.6
	3rd qtr.	230.2	85.2	151.0	136.6	31.5	35.2	116.9	79.3	144.6
	4th qtr.	367.0	135.8	186.2	200.7	50.7	44.5	140.7	92.9	156.4
1955	1st qtr.	218.6	80.6	164.4	118.4	31.9	37.9	114.4	76.9	149.6
	2nd qtr.	274.2	104.2	170.4	164.2	42.4	39.7	121.2	84.8	144.6
	3rd qtr.	254.5	102.3	181.2	141.6	32.9	38.2	128.7	90.5	155.3
	4th qtr.	403.6	152.5	226.4	211.9	55.2	48.3	155.8	107.2	174.9
1956	1st qtr.	242.7	90.3	200.0	131.6	36.8	42.4	124.2	85.1	166.6
	2nd qtr.	297.3	113.9	206.0	166.8	44.1	42.4	133.1	92.6	164.4
	3rd qtr.	276.6	107.2	209.5	154.2	36.7	41.0	135.8	94.5	173.1

	Motor Vehicle Dealers			General Stores			Garages and Filling Stations			
	Total Sales	Credit Sales	Accounts receivable ⁽¹⁾	Total Sales	Credit Sales	Accounts receivable ⁽¹⁾	Total Sales	Credit Sales	Accounts receivable ⁽¹⁾	
										Million dollars
1954	507.2	329.9	62.5	128.7	42.8	28.9	158.1	39.0	25.6	
1955	586.1	397.2	88.7	132.1	42.3	27.1	163.8	46.7	27.8	
1952	2nd qtr.	662.5	434.6	113.7	138.3	49.0	25.9	134.4	33.5	18.5
	3rd qtr.	543.5	357.6	105.8	146.9	51.3	28.3	144.5	34.1	20.2
	4th qtr.	481.7	332.9	86.4	145.1	48.5	27.7	126.8	33.3	19.5
1953	1st qtr.	504.9	335.8	100.0	105.0	36.4	24.6	108.9	28.8	18.6
	2nd qtr.	721.8	469.9	110.7	135.1	47.0	25.6	147.8	38.0	20.6
	3rd qtr.	577.2	376.9	97.9	143.4	48.3	27.9	160.9	36.7	20.4
	4th qtr.	480.1	321.7	77.1	137.8	43.7	27.6	138.7	34.1	20.4
1954	1st qtr.	453.4	291.1	79.9	104.0	35.8	27.2	129.1	34.0	23.1
	2nd qtr.	649.1	408.3	95.9	132.3	46.4	29.0	168.5	41.8	25.5
	3rd qtr.	528.6	346.8	83.8	140.8	46.4	29.2	178.4	41.1	24.6
	4th qtr.	397.6	273.5	62.5	137.8	42.5	28.9	156.3	38.9	25.6
1955	1st qtr.	430.3	285.7	68.7	104.1	34.0	26.1	129.6	38.3	24.5
	2nd qtr.	777.7	520.3	96.3	136.5	43.1	29.1	175.4	50.4	28.1
	3rd qtr.	650.2	448.0	94.1	145.8	45.7	29.9	187.7	51.5	30.0
	4th qtr.	486.0	334.6	88.7	141.8	46.3	27.1	162.5	46.7	27.8
1956	1st qtr.	462.1	312.0	87.6	111.1	36.5	25.6	139.7	44.2	25.7
	2nd qtr.	817.9	535.9	106.5	142.0	46.1	27.5	185.4	52.8	28.2
	3rd qtr.	698.0	478.3	103.7	153.4	49.2	26.9	194.0	56.8	29.8

Table 48B.—CONSUMER CREDIT OUTSTANDING

END OF PERIOD

		ESTIMATES OF SELECTED ITEMS					
		Total of Selected Items	Charge Accounts ⁽¹⁾	Instalment Credit			Cash Personal Loans ⁽⁴⁾
				Total	Retail Dealers ⁽²⁾	Finance Companies ⁽²⁾	
		Millions of Dollars					
1954		1,843	363	819	322	497	661
1955		2,182	374	978	377	601	830
1951	3rd qtr.	936	219	337	122	215	380
	4th qtr.	973	283	309	123	186	381
1952	1st qtr.	916	244	292	116	176	380
	2nd qtr.	1,076	231	428	163	265	417
	3rd qtr.	1,202	241	526	192	334	435
	4th qtr.	1,385	309	616	243	373	460
1953	1st qtr.	1,428	283	668	242	426	477
	2nd qtr.	1,564	268	771	247	524	525
	3rd qtr.	1,619	269	805	254	551	545
	4th qtr.	1,710	339	804	284	520	567
1954	1st qtr.	1,667	313	778	278	500	576
	2nd qtr.	1,725	300	810	284	526	615
	3rd qtr.	1,749	297	817	285	532	635
	4th qtr.	1,843	363	819	322	497	661
1955	1st qtr.	1,776	301	800	304	496	675
	2nd qtr.	1,933	317	873	314	559	743
	3rd qtr.	2,053	330	944	334	610	779
	4th qtr.	2,182	374	978	377	601	830
1956	1st qtr.	2,138	331	958	362	596	849
	2nd qtr.	2,299	338	1,069	365	704	892
	3rd qtr.	2,395	345	1,152	376	776	898

Note: Excluded from this tabulation are the charge accounts of certain categories of dealers whose credit is extended mainly to farmers or other businesses rather than to consumers.

⁽¹⁾Consumers' charge accounts receivables outstanding on the books of retail dealers.

⁽²⁾Consumers' instalment receivables outstanding on the books of retail dealers.

⁽³⁾Instalment paper held by sales finance, acceptance, small loan companies and money lenders in connection with the financing of retail purchases of consumer goods largely new and used automobiles.

⁽⁴⁾Includes estimated personal loans by chartered banks, small loan companies, licensed money lenders and credit unions.

Source: "Statistical Summary"—Bank of Canada.

Table 49.—VALUE OF WHOLESALE TRADE⁽¹⁾

MONTHLY AVERAGES OR CALENDAR MONTHS

		Total	Foods	Clothing Footwear and Textiles	Drugs and Sundries	Electrical Appliances	Farm Machinery	Coal and Coke	Hardware	Building Materials	Industry and Transport Machinery	Auto parts and Equipment	Newsprint and Paper Products	Tobacco and Confectionery
		Million dollars												
1955		562.5	126.8	24.9	13.8	14.0	5.0	14.9	23.6	54.6	47.7	29.4	22.0	42.5
1956		643.4	137.7	26.6	14.9	14.1	6.1	16.9	26.1	59.2	63.7	32.2	24.4	46.9
1954	N	560.8	125.1	27.9	14.4	17.8	2.3	18.1	24.0	52.8	38.6	25.3	23.9	42.8
	D	545.6	121.6	21.0	13.1	17.7	2.0	15.8	20.2	46.6	39.0	21.9	22.0	50.1
1955	J	446.7	101.4	16.2	12.4	12.1	2.2	15.9	14.9	38.9	22.6	21.5	21.1	34.4
	F	458.9	104.0	22.3	12.0	12.1	2.0	14.0	17.0	33.5	34.5	19.7	19.0	36.7
	M	526.5	120.1	26.3	14.0	11.3	3.9	13.0	20.5	42.2	47.6	27.3	22.7	41.1
	A	545.7	116.3	22.2	13.0	10.0	6.9	10.7	20.9	42.1	43.3	29.0	20.4	41.1
	M	609.3	128.4	22.6	13.7	10.2	6.3	13.3	24.4	53.6	52.5	32.5	22.5	42.5
	J	634.4	140.5	22.5	14.3	12.1	6.8	14.6	26.5	64.4	58.9	32.3	21.1	45.7
	J	565.4	132.9	18.0	12.5	11.2	7.2	13.6	23.0	67.5	49.8	30.1	18.3	43.8
	A	599.2	133.2	27.6	13.9	12.1	8.1	12.8	27.0	71.2	53.0	35.7	21.6	42.7
	S	618.8	141.1	35.2	15.4	18.7	4.9	16.1	28.6	69.4	54.2	31.3	23.6	46.7
	O	594.5	135.0	32.4	15.0	18.5	4.7	18.2	28.0	64.7	50.3	31.2	25.7	41.4
	N	598.2	136.5	30.8	15.5	19.1	3.5	18.4	29.7	59.3	55.5	31.8	26.1	42.7
	D	549.9	132.2	23.3	14.3	20.5	4.0	17.8	23.1	46.5	49.7	30.0	22.2	50.9
1956	J	473.0	108.4	19.6	13.7	11.4	3.0	16.4	18.0	44.9	40.2	18.8	22.6	37.1
	F	528.4	114.5	24.6	13.5	11.5	3.7	15.7	20.4	44.4	59.7	20.7	21.9	39.2
	M	654.3	126.3	28.2	14.5	12.9	5.1	13.4	22.8	53.1	69.3	54.3	23.9	53.2
	A	637.9	119.7	25.1	13.8	11.9	9.4	12.6	23.1	51.2	69.2	75.8	23.2	42.0
	M	718.4	143.7	23.8	15.8	11.9	7.6	17.3	29.3	68.5	76.6	82.7	25.4	45.2
	J	694.2	146.2	22.3	14.4	14.1	7.3	17.1	29.0	69.2	73.3	78.9	22.5	51.6
	J	660.6	147.4	19.2	13.7	11.8	8.9	14.3	26.8	72.3	65.8	34.4	24.6	46.7
	A	673.4	153.4	30.5	14.5	12.4	9.5	17.6	28.9	71.6	66.1	39.4	25.5	47.3
	S	621.1	136.4	34.4	15.6	15.5	6.2	20.2	29.1	62.0	60.6	33.8	24.4	49.3
	O	693.9	162.0	35.5	17.7	18.1	5.4	20.9	30.5	67.6	60.9	34.3	28.0	47.6
	N	676.1	154.2	32.5	16.7	18.1	2.7	20.2	31.9	60.8	59.0	31.5	28.5	48.0
	D	630.1	140.8	23.9	14.4	19.0	4.0	17.3	23.6	44.2	64.0	33.2	21.9	55.2
1957	J	577.7	128.5	20.0	14.4	13.2	2.7	16.9	18.7	39.5	38.6	24.0	23.6	41.2

⁽¹⁾Data covers wholesalers proper only, i.e. those wholesalers buying and selling on their own account, taking title to the goods and generally performing the functions of warehousing and delivering.

Source: Monthly Report on Wholesale Trade in Canada, D.B.S.

Table 50.—MERCHANDISE EXPORTS BY COMMODITIES⁽¹⁾
MONTHLY AVERAGES OR CALENDAR MONTHS

	Index of Declared Values	Index of Prices	Index of Physical Volume	Total Domestic Exports	Fruits and Vegetables	Wheat	Wheat Flour	Other Grain Products	Cattle	Beef and Veal, Fresh	Other Meats	Million dollars									
												1948=100									
1955	139.2	117.7 ^r	118.3 ^r	356.8	1.6	28.2	6.2	10.2	1.1	0.2	3.2										
1956	155.8	121.3	128.4	399.2 ^r	1.7	42.8 ^r	6.0	12.2	1.0	0.3	2.8										
1954	J	126.4	115.4	109.5	323.9	1.0	32.8	7.6	12.2	1.5	0.2	4.0									
	A	125.9	115.0	109.5	322.0	3.5	29.5	6.5	9.9	1.0	0.3	4.0									
	S	129.1	114.4	112.8	330.8	2.4	33.7	6.7	11.1	0.8	0.3	3.6									
	O	122.6	114.7	106.9	314.3	2.9	31.0	6.7	11.7	0.6	0.2	3.5									
	N	142.5	114.5	124.5	365.1	2.4	46.4	6.4	22.7	1.0	0.2	3.8									
	D	150.3	114.5	131.3	385.3	2.3	35.5	6.7	21.8	1.0	0.2	3.6									
1955	J	119.3	114.5 ^r	104.2 ^r	305.7	1.9	25.4	5.3	6.6	0.7	0.2	3.7									
	F	115.8	116.0 ^r	99.8 ^r	296.8	1.2	21.4	5.1	5.7	0.8	0.2	2.6									
	M	136.1	116.7 ^r	116.6 ^r	348.8	1.2	33.8	7.4	10.4	1.2	0.2	3.3									
	A	131.0	117.7 ^r	111.3 ^r	335.8	0.7	24.2	7.5	8.0	2.0	0.1	2.6									
	M	143.2	117.4 ^r	122.0 ^r	367.1	0.6	30.3	6.9	9.6	1.5	0.2	3.7									
	J	147.4	118.4 ^r	124.5 ^r	377.7	0.5	30.6	7.5	19.1	1.3	0.1	4.1									
	J	135.8	117.6 ^r	115.5 ^r	348.1	0.8	35.6	4.3	14.9	1.3	0.2	3.1									
	A	148.9	118.1 ^r	126.1 ^r	381.7	2.0	32.3	5.0	7.2	1.0	0.3	3.5									
	S	149.8	118.5 ^r	126.4 ^r	383.9	2.1	26.2	6.8	5.7	0.8	0.3	2.6									
	O	145.9	119.2 ^r	122.4 ^r	374.0	2.3	25.1	7.0	10.3	1.0	0.3	3.0									
	N	150.7	119.1 ^r	126.5 ^r	386.3	2.6	29.0	5.8	13.1	0.9	0.3	3.3									
	D	146.6	119.4	122.8	375.8	3.2	24.5	5.9	12.0	0.9	0.3	3.1									
1956	J	140.4	119.3 ^r	117.7 ^r	359.7	2.6	27.1	5.3	5.8	0.7	0.2	3.1									
	F	135.7	119.9 ^r	113.2 ^r	347.9	2.2	34.3	6.4	5.7	0.8	0.2	3.2									
	M	127.8	120.8 ^r	105.8 ^r	327.5	1.6	29.1	6.1	4.0	0.9	0.2	2.6									
	A	149.3	121.4 ^r	123.0 ^r	382.7	1.0	43.6	6.1	11.3	0.9	0.3	3.1									
	M	167.2	122.0 ^r	137.0 ^r	428.5	1.1	57.7	6.5	10.4	1.7	0.3	3.5									
	J	165.3	122.1 ^r	135.4 ^r	423.8	1.1	66.5	5.6	16.2	1.2	0.2	2.8									
	J	165.6	121.7 ^r	136.1 ^r	424.3	0.9	58.9	6.6	16.7	1.0	0.3	2.9									
	A	164.1 ^r	121.9 ^r	134.6 ^r	420.4 ^r	1.3	41.6 ^r	6.3	16.9	1.0	0.3	2.6									
	S	157.5	122.0 ^r	129.1 ^r	403.7	2.4	40.5	5.0	9.5	1.0	0.4	2.3									
	O	175.2 ^r	122.4 ^r	143.1 ^r	449.1	2.1	41.5	6.2	17.5	1.0	0.4	2.4									
	N	163.4	122.5 ^r	133.4 ^r	418.8	2.4	38.5	5.9	12.6	0.8	0.4	2.7									
	D	157.5	122.2	128.9	403.7	2.0	33.8	5.5	19.7	0.5	0.3	2.3									
1957	J	154.9	122.2 ^p	126.8 ^p	396.9	2.0	33.8	6.2	11.6	0.6	0.3	2.4									

	Fish and Products	Dairy Products	Alcoholic Beverages	Rubber Products	Furs and Products	Hides, Skins and Leather	Other Animal and Vegetable	Fibres and Textiles	Planks and Boards	Shingles	Pulpwood	Million dollars									
												1948=100									
1955	10.4	1.3	5.4	0.8	2.5	1.7	11.7	1.9	32.1	2.4	4.1										
1956	10.8	1.3	6.0	0.8	2.3	1.8	13.2	1.9	27.2	2.0	4.1										
1954	J	10.9	0.8	3.9	0.8	1.0	1.5	5.9	2.3	32.6	2.0	4.3									
	A	10.3	1.2	4.3	1.5	0.9	1.3	6.2	1.8	37.3	2.6	5.1									
	S	12.3	1.1	5.6	1.7	1.0	1.4	6.0	1.7	31.2	2.4	6.5									
	O	11.7	0.9	6.3	1.0	0.4	1.3	6.7	1.5	29.9	2.4	4.7									
	N	14.8	1.1	9.6	0.8	0.3	1.8	10.1	2.4	32.3	2.5	3.2									
	D	10.1	1.1	7.6	1.0	7.7	2.0	14.2	2.2	28.7	2.7	3.8									
1955	J	9.7	0.7	3.6	1.0	5.8	1.4	15.4	1.6	27.2	2.0	3.5									
	F	8.6	0.5	3.5	0.9	2.5	1.4	12.9	1.2	28.2	2.4	3.7									
	M	9.9	0.6	4.5	1.4	2.2	1.4	14.4	1.4	30.2	2.8	2.8									
	A	7.7	1.0	4.7	0.8	1.6	1.5	13.2	1.4	32.4	2.1	1.7									
	M	9.6	1.0	4.4	0.9	2.0	1.8	10.8	1.8	33.2	2.6	2.0									
	J	11.5	1.6	5.8	0.8	2.6	1.8	8.3	2.0	38.2	2.5	4.2									
	J	10.0	1.4	4.4	0.6	1.5	1.3	7.1	2.0	32.8	2.1	5.2									
	A	10.7	1.2	4.6	0.7	1.4	1.8	8.2	2.0	39.4	3.2	6.3									
	S	13.2	1.5	5.3	0.7	0.9	1.5	7.6	2.2	34.6	2.5	6.1									
	O	12.2	1.1	7.0	0.7	0.6	1.8	8.4	2.0	36.1	3.0	6.3									
	N	11.3	1.5	9.9	0.8	0.4	2.2	17.0	2.9	26.7	2.3	3.7									
	D	10.8	3.7	6.9	0.8	8.7	2.1	17.3	2.5	26.3	1.6	3.3									
1956	J	9.4	1.6	3.8	0.8	4.8	1.7	21.3	2.0	25.8	1.5	3.9									
	F	9.7	1.0	4.5	0.8	3.2	1.6	17.5	1.8	25.4	1.9	4.8									
	M	9.7	0.7	4.7	0.9	1.7	1.5	11.7	1.4	26.7	2.2	3.2									
	A	8.5	0.7	4.8	0.8	1.7	1.5	10.9	1.5	28.0	2.2	2.0									
	M	9.3	1.0	5.2	1.0	1.5	2.0	10.2	2.1	25.5	2.2	2.1									
	J	11.2	1.2	5.6	0.8	1.6	2.0	7.2	1.6	30.6	2.1	2.7									
	J	12.1	1.3	4.9	0.8	1.3	1.8	8.3	1.6	31.0	1.9	4.6									
	A	11.9	1.7	5.4	0.7	1.3	1.8	10.0	1.5	30.8	2.4	6.2									
	S	12.9	1.5	4.9	0.6	1.3	1.9	8.9	1.9	27.7	2.2	6.3									
	O	16.3	1.4	11.3	0.8	1.2	1.9	11.3	1.8	29.7	2.4	6.3									
	N	10.2	1.8	9.6	0.6	0.6	2.0	18.3	2.3	25.2	2.1	4.0									
	D	8.8	1.4	7.9	0.7	7.5	1.9	23.2	3.0	19.9	1.6	3.7									
1957	J	9.5	0.8	3.9	0.9	4.6	1.8	24.8	2.3	20.1	1.2	3.6									

Table 50.—MERCHANDISE EXPORTS BY COMMODITIES⁽¹⁾—concluded

MONTHLY AVERAGES OR CALENDAR MONTHS

	Wood-pulp	News-print Paper	Other Wood and Paper	Iron Ore	Ferro-Alloys	Primary Iron and Steel ⁽²⁾	Farm Machinery	Other Machinery	Auto-mobiles and Parts	Other Iron and Steel	Aluminum and Products
Million dollars											
1955	24.8	55.5	7.9	8.3	1.1	4.8	6.3	3.0	3.3	6.4	17.7
1956	25.4	59.0	8.4	12.0	1.8	4.2	5.6	3.9	3.5	7.1	19.7
1954	J	20.8	53.8	5.7	3.8	0.6	2.8	8.7	2.6	3.3	7.2
	A	23.2	54.8	6.5	4.1	0.6	1.7	4.6	2.9	1.9	5.9
	S	24.9	55.2	7.0	9.3	0.5	2.1	2.7	2.6	1.5	6.1
	O	22.6	50.1	5.9	6.8	0.5	1.4	1.9	3.4	1.7	5.6
	N	24.3	54.7	8.5	7.3	0.6	2.1	2.1	3.9	0.7	8.0
	D	22.6	61.7	10.4	1.3	1.1	1.6	3.0	4.0	1.0	7.8
1955	J	20.6	50.1	6.1	0.7	0.5	2.9	4.7	2.6	1.4	5.1
	F	20.0	46.8	6.0	0.6	0.3	3.7	9.2	2.6	4.6	5.8
	M	25.3	54.8	6.9	0.5	0.5	3.2	11.3	3.7	2.4	4.0
	A	23.3	55.9	7.6	0.7	0.5	3.2	8.8	2.7	3.2	3.8
	M	29.4	59.9	7.5	7.4	1.1	5.8	8.8	3.1	1.7	7.1
	J	26.6	54.4	7.5	12.3	0.7	4.8	7.5	3.0	1.6	8.0
	J	22.2	56.5	6.8	8.3	1.0	5.8	5.6	2.7	2.2	6.6
	A	27.3	58.9	8.4	21.9	0.6	5.6	4.4	2.5	3.2	6.1
	S	25.6	53.7	8.6	16.3	1.6	6.2	5.5	2.5	14.4	9.3
	O	25.5	58.1	8.5	15.5	1.9	6.3	2.9	3.0	2.3	6.4
	N	27.3	59.0	8.9	13.7	2.6	5.5	2.9	3.2	1.3	7.2
	D	24.3	57.7	11.9	2.1	1.9	5.1	4.3	4.3	1.6	6.9
1956	J	23.2	58.5	8.0	1.0	1.6	4.4	6.2	2.7	3.2	5.8
	F	25.8	52.2	7.9	1.2	1.7	2.6	9.3	3.4	2.8	5.9
	M	23.5	54.9	7.8	0.4	1.5	2.4	8.4	3.4	4.4	5.0
	A	26.1	59.7	7.3	0.7	1.7	3.5	7.7	3.6	3.3	6.4
	M	27.3	65.0	7.6	13.7	2.0	4.7	10.7	3.4	7.0	9.1
	J	26.6	54.7	7.7	15.4	1.8	4.6	7.2	3.4	3.8	8.5
	J	25.1	62.4	8.0	18.9	1.3	4.7	5.8	3.3	3.5	5.6
	A	27.7	64.8	8.3	21.3	1.8	3.4	3.7	3.6	2.5	7.2
	S	24.7	52.7	8.4	28.8	2.3	4.6	2.1	5.9	2.3	6.2
	O	29.4	64.7	8.7	24.8	1.7	6.6	3.0	6.1	4.1	9.9
	N	22.9	62.0	10.7	16.2	2.0	4.1	2.0	4.0	2.2	7.8
	D	22.3	56.7	10.7	2.2	1.8	5.0	1.5	4.3	3.4	8.0
1957	J	25.8	58.7	7.7	1.0	2.4	7.4	3.0	4.7	3.5	21.1
	Copper and Products	Lead and Products	Nickel	Precious Metals (except gold)	Zinc and Products	Other Non-Ferrous Products ⁽³⁾	Asbestos and Products	Other Non-Metallic Products	Fertilizers	Other Chemical Products	Miscellaneous Commodities
Million dollars											
1955	14.6	3.1	17.9	3.9	5.9	5.7	8.1	9.0	4.7	12.8	6.7
1956	17.1	2.9	18.6	4.6	6.2	7.0	8.6	15.7	4.1	15.0	10.4
1954	J	12.7	4.5	14.0	3.7	7.4	4.8	6.3	5.3	1.2	9.1
	A	11.6	3.7	16.2	4.2	4.8	4.4	6.9	5.4	2.1	7.8
	S	11.6	3.0	14.4	4.5	5.0	8.0	5.2	3.2	3.2	9.8
	O	9.9	2.8	14.8	3.7	3.7	5.9	8.0	4.9	2.7	12.0
	N	12.2	3.4	13.6	4.3	5.0	5.8	7.3	5.3	2.9	14.3
	D	13.7	4.5	17.9	3.7	7.6	6.4	9.4	5.9	3.7	14.9
1955	J	10.8	2.8	17.1	3.2	5.9	4.6	5.3	5.9	5.1	11.0
	F	12.4	3.6	17.1	4.3	6.5	4.0	5.6	5.4	6.3	12.6
	M	12.6	3.2	16.9	3.4	5.9	5.5	6.3	7.1	7.9	13.3
	A	11.6	3.3	19.7	4.0	5.9	5.5	7.5	8.5	5.9	12.2
	M	12.6	2.2	18.2	3.5	5.0	5.7	10.6	9.0	5.5	13.1
	J	14.6	3.0	20.3	4.0	6.0	5.1	9.4	9.0	2.7	10.6
	J	13.4	3.4	17.4	2.9	5.3	5.8	7.2	8.0	1.9	10.6
	A	14.7	3.2	18.5	4.9	5.9	5.5	8.9	9.9	2.6	13.9
	S	18.7	3.7	18.2	4.3	4.6	6.3	8.7	10.4	4.8	12.6
	O	16.6	3.4	16.9	4.8	7.4	5.1	7.5	11.7	4.2	14.2
	N	18.8	2.8	16.1	4.8	6.7	7.4	9.1	12.1	3.7	15.9
	D	18.2	2.5	18.8	2.7	5.5	8.1	11.7	11.4	5.6	13.9
1956	J	18.9	2.0	18.6	7.5	6.3	5.3	7.0	13.2	4.5	13.5
	F	14.7	1.6	17.7	4.9	5.0	6.3	5.8	13.4	4.5	13.2
	M	16.5	1.7	20.5	3.4	4.0	6.2	6.9	10.9	5.6	13.3
	A	18.5	2.9	17.6	5.4	5.9	8.3	7.0	19.6	6.1	14.9
	M	17.4	2.6	18.9	4.5	4.8	8.6	12.2	14.1	4.2	18.6
	J	14.9	2.5	20.7	3.9	5.5	7.2	9.2	15.6	2.2	15.1
	J	18.1	5.2	13.4	3.5	8.1	6.9	8.8	14.5	1.8	14.7
	A	15.9	2.5	23.7	4.8	5.5	5.8	9.4	16.6	3.3	14.1
	S	17.7	4.7	17.5	5.5	7.1	6.6	9.0	16.3	5.1	15.5
	O	15.4	4.1	15.4	3.8	7.3	7.6	8.5	20.1	4.5	14.7
	N	19.3	3.2	18.2	3.7	8.2	7.4	9.5	14.6	3.4	16.7
	D	18.2	1.9	20.8	4.7	6.7	8.0	10.3	19.4	4.1	15.1
1957	J	19.4	3.1	19.1	3.0	7.1	14.6	6.4	21.0	3.8	12.3

⁽¹⁾Does not include re-exports. ⁽²⁾Includes pigs, ingots, blooms and billets, castings and forgings and rolling mill products. ⁽³⁾As of January, 1957, includes uranium ores and concentrates formerly included with other chemical products.

Table 51.—MERCHANDISE IMPORTS BY COMMODITIES
MONTHLY AVERAGES OR CALENDAR MONTHS

	Index of Declared Values	Index of Prices	Index of Physical Volume	Total Imports	Fruits, Nuts and Vegetables	Grains and Products	Sugar and Products	Vegetable Oils	Tea, Coffee, Cocoa and Chocolate	Rubber and Products	Furs and Products	Million dollars									
												1948=100									
1954	154.4	109.5	141.0	341.10	15.53	3.93	5.23	2.21	9.72	3.81	1.58										
1955	177.1	110.5	160.3	392.70	15.96	3.45	5.46	2.12	8.95	6.25	2.07										
1954 J	188.7	110.6	170.6	416.05	23.35	3.21	8.16	2.66	8.41	4.36	1.59										
J	154.3	110.7	139.4	341.25	16.20	2.71	6.21	2.37	9.39	3.40	0.98										
A	151.3	110.3	137.2	335.20	15.68	4.78	5.39	2.08	8.02	3.19	1.23										
S	145.4	109.8	132.4	324.78	13.20	2.07	8.82	1.91	7.43	3.57	1.70										
O	150.8	109.4	137.8	333.07	16.49	3.63	6.54	1.79	10.57	3.93	1.41										
N	168.6	109.0	154.7	372.13	18.14	8.84	8.27	2.32	9.55	4.21	1.30										
D	152.3	109.0	139.7	336.66	16.55	7.85	2.69	2.12	9.67	4.60	2.01										
1955 J	139.0	109.0	127.5	306.64	11.84	2.18	1.61	2.41	11.16	4.55	3.35										
F	139.3	109.6	127.1	307.87	13.22	3.94	1.50	2.07	8.28	5.13	3.21										
M	168.6	110.4	152.7	376.20	14.82	1.91	3.80	2.89	8.11	6.14	2.61										
A	172.9	110.6	156.3	382.58	16.55	3.07	4.58	2.02	10.94	6.02	1.77										
M	195.7	109.7	178.4	433.99	20.76	2.60	7.10	2.59	9.13	7.63	1.65										
J	180.6	109.8	164.5	402.13	18.81	2.77	6.93	2.10	9.07	6.13	1.78										
J	167.6	109.1	153.6	372.64	16.03	2.22	5.98	1.56	5.85	4.90	1.05										
A	191.2	109.6	174.5	429.83	16.25	2.45	6.03	1.93	8.21	5.53	1.55										
S	187.6	111.3	168.6	414.19	13.31	2.06	8.32	1.69	8.51	7.03	1.71										
O	207.1	112.1	184.7	456.74	16.55	6.74	9.02	1.53	9.64	7.50	2.15										
N	201.0	112.8	178.2	443.71	16.60	4.36	8.40	2.56	10.62	7.60	1.02										
D	175.1	113.6	154.1	385.85	16.82	7.12	2.24	2.16	7.88	6.82	2.98										
1956 J	183.2	113.3	161.7	403.65	12.86	1.72	3.20	2.23	8.35	7.71	2.96										
F	183.5	113.7	161.4	405.02	14.66	1.93	3.12	1.64	8.13	6.07	2.73										
M	210.0	114.3	183.7	463.54	15.19	2.07	2.92	1.83	9.03	6.71	1.80										
A	240.0	113.8	210.9	532.40	15.98	3.56	4.17	2.24	10.26	6.72	2.05										
M	248.0	113.1	219.3	550.04	20.15	4.86	8.26	3.01	11.70	7.29	1.51										
J	221.6	113.5	195.2	490.61	23.69	3.04	6.12	2.52	9.38	5.40	1.48										
J	218.1	112.4	194.0	482.54	22.77	1.74	7.13	2.29	8.72	5.88	1.82										
A	212.9	112.4	189.4	473.65	17.20	2.51	6.31	2.46	9.67	6.01	1.84										
S	196.2	111.9	175.3	437.70	15.86	3.80	7.75	1.50	7.60	5.92	1.48										
O	245.3	112.8	217.5	542.83	20.37	9.15	8.78	2.19	10.35	6.54	2.32										
N	237.9	113.1 ^P	210.3 ^P	525.12	20.50	8.75	9.89	2.13	11.02	7.11	2.00										

	Hides and Leather	Other Vegetable and Animal Products	Cotton		Flax, Hemp, Jute and Products	Wool		Synthetic Fibres and Products	Other Textiles	Books and Printed Matter	Paper and Products
			Raw and unmanufactured	Manufactured		Raw and unmanufactured	Manufactured				
1954	1.80	8.35	4.46	6.41	1.72	2.37	5.00	3.40	4.42	5.67	3.63
1955	2.16	9.84	5.19	7.24	1.91	2.90	4.97	4.29	5.29	6.12	4.39
1954 J	1.69	8.26	4.75	6.58	2.06	3.09	5.75	3.21	5.23	5.95	4.53
J	1.37	6.58	3.50	5.04	1.93	2.58	5.41	2.93	3.74	5.05	3.54
A	2.01	7.32	4.32	5.92	2.49	2.31	6.09	3.76	4.21	5.86	3.64
S	1.79	9.27	2.73	5.83	1.13	2.47	4.57	3.86	4.44	5.94	3.52
O	1.70	9.39	2.98	5.89	2.11	2.03	4.48	3.79	4.42	5.84	3.65
N	1.56	11.24	6.81	6.60	1.98	2.01	4.41	3.78	4.78	6.36	3.92
D	1.89	10.28	7.69	6.48	1.24	2.07	4.22	3.67	4.45	5.51	3.69
1955 J	1.76	8.49	5.84	7.34	1.35	4.16	2.85	3.86	5.01	5.11	3.57
F	2.01	7.58	4.51	7.31	1.58	2.72	4.54	3.95	4.69	5.41	3.55
M	2.34	8.64	6.12	8.74	1.81	3.65	5.14	4.60	5.44	6.33	4.19
A	2.02	8.60	6.03	7.49	2.61	3.63	5.07	3.82	5.25	5.73	4.01
M	2.04	8.44	5.88	7.42	1.86	3.28	4.68	3.87	5.89	6.70	4.50
J	1.76	8.85	5.19	6.12	1.52	2.79	3.77	3.72	5.46	5.92	4.51
J	1.78	8.25	3.32	5.41	2.09	2.85	5.82	3.42	4.46	5.52	3.91
A	2.75	9.93	4.45	7.56	1.83	2.90	7.23	4.83	5.45	6.43	4.95
S	2.37	10.17	4.84	7.10	2.32	2.09	5.15	4.70	5.18	6.88	4.71
O	2.51	12.35	5.51	7.14	1.57	2.57	5.76	5.34	5.92	7.01	5.49
N	2.25	13.69	5.26	7.84	3.20	2.48	5.33	4.93	5.56	6.72	5.03
D	2.35	13.15	5.32	7.43	1.22	1.65	4.32	4.47	5.22	5.74	4.28
1956 J	2.79	10.29	7.55	9.94	1.66	2.45	4.99	4.77	5.43	5.80	4.69
F	2.86	11.10	5.32	10.03	1.19	4.37	5.32	5.11	5.48	6.34	4.76
M	2.76	10.62	6.61	9.70	1.99	3.16	5.08	4.42	5.72	6.45	5.10
A	2.95	11.24	6.18	9.98	1.99	3.10	6.56	4.68	6.28	6.28	5.59
M	2.36	12.07	4.79	9.01	3.08	4.08	6.16	4.30	6.92	7.20	5.65
J	1.97	11.44	2.19	6.90	1.66	3.08	6.18	3.65	6.35	5.72	5.05
J	1.88	11.07	2.25	6.85	2.28	2.87	7.54	4.07	5.15	6.44	5.43
A	2.58	12.25	5.16	7.37	2.18	2.63	7.48	5.21	5.34	6.59	5.37
S	2.20	11.62	3.07	6.57	1.87	2.02	5.52	4.66	4.69	6.85	4.89
O	2.69	15.66	5.01	8.45	2.05	2.44	6.65	5.83	6.09	7.46	5.85
N	2.40	14.40	7.29	8.76	3.54	2.69	6.53	5.17	5.85	7.12	5.60

Table 51.—MERCHANDISE IMPORTS BY COMMODITIES—concluded
MONTHLY AVERAGES OR CALENDAR MONTHS

	Wood, Unmanu- factured and Manu- factured	Iron Ore	Primary Iron and Steel ⁽¹⁾	Pipes, Tubes and Fittings	Engines and Boilers	Farm Machinery	Other Machinery	Automobiles and Parts	Other Iron and Steel	Aluminum and Products	Precious Metals (except gold)
Million dollars											
1954	4.53	1.70	9.40	4.97	7.64	11.93	31.68	21.37	21.51	3.13	2.75
1955	5.82	2.63	12.44	4.19	9.14	14.85	37.16	30.06	23.37	3.83	2.79
1954	M	4.10	1.91	9.27	6.90	8.12	19.64	35.06	28.36	21.65	3.05
	J	4.89	2.66	9.90	8.14	9.49	18.59	43.03	28.18	25.81	4.12
	J	4.02	4.25	8.07	9.39	6.69	12.75	31.62	17.98	22.45	3.72
	A	4.57	3.43	7.78	5.95	5.45	11.07	30.23	10.83	22.82	4.51
	S	4.56	2.52	8.17	3.33	6.86	7.86	26.51	10.88	23.78	4.31
	O	4.55	3.51	8.73	3.22	6.18	6.50	25.84	12.31	22.13	3.93
	N	4.82	1.94	9.35	3.29	6.64	6.59	30.28	20.21	21.43	3.90
	D	4.61	0.01	9.30	4.15	7.55	6.99	29.13	20.20	21.13	3.09
1955	J	4.36	—	7.99	2.99	8.14	8.59	28.38	25.53	18.42	1.99
	F	5.63	0.01	8.41	2.67	9.03	9.72	26.33	28.05	18.11	2.11
	M	5.63	0.03	11.01	3.50	11.47	15.17	36.48	34.15	22.68	1.69
	A	5.08	0.01	9.66	3.51	11.12	17.37	36.58	37.47	22.15	2.68
	M	5.67	2.96	11.77	4.01	12.19	19.88	40.06	39.41	24.24	4.10
	J	5.90	5.19	10.68	3.51	9.91	18.09	39.85	33.36	23.82	5.10
	J	5.29	5.14	10.42	4.61	8.05	18.27	36.55	28.89	21.43	3.54
	A	6.72	5.14	13.18	4.58	7.94	14.91	40.32	26.72	24.70	4.52
	S	6.12	4.66	14.31	4.48	8.66	12.30	37.41	24.50	25.36	5.30
	O	6.87	4.81	15.80	6.07	8.18	15.24	44.78	25.54	28.76	4.96
	N	6.71	3.22	18.67	6.07	7.19	13.68	40.44	27.25	27.43	5.88
	D	5.88	0.39	17.33	4.28	7.75	15.02	38.70	29.80	23.36	4.06
1956	J	6.55	0.41	18.08	5.75	7.89	17.94	43.17	31.42	25.94	2.81
	F	8.03	0.01	17.62	5.78	9.82	16.99	42.36	37.37	23.61	4.64
	M	7.25	0.01	18.61	7.99	12.22	23.37	50.54	62.55	29.04	4.01
	A	7.21	0.48	26.08	11.83	14.26	27.55	56.69	65.52	30.31	4.43
	M	7.30	4.97	28.00	14.93	13.72	26.23	60.06	45.49	33.91	5.73
	J	7.87	5.23	24.61	11.46	11.04	22.39	56.72	34.56	33.08	7.30
	J	7.85	4.90	18.93	10.50	9.69	21.54	57.56	30.69	32.37	7.86
	A	7.66	3.40	16.22	11.85	8.73	19.02	51.98	20.44	30.57	6.85
	S	7.35	6.91	21.07	8.97	10.20	12.85	47.24	21.59	31.28	6.11
	O	8.42	6.75	25.97	13.40	11.68	18.55	58.40	34.77	34.50	8.42
	N	7.29	3.96	26.61	11.48	11.96	14.83	58.06	36.81	36.77	5.47

	Electrical Apparatus	Other Non- Ferrous Products	Clay and Products	Coal and Products	Glass and Glassware	Petroleum and Products	Other Non- Metallic Products	Chemicals and Allied Products	Refrige- rators and Parts	Tourists' Purchases	Other Miscella- neous Com- modities
Million dollars											
1954	17.29	6.59	3.06	9.89	2.83	28.75	5.41	18.37	3.24	5.73	30.10
1955	18.89	7.72	3.67	10.30	3.68	31.13	6.54	21.71	3.66	5.96	34.60
1954	M	15.22	6.16	3.24	10.22	2.67	24.93	4.99	5.13	6.02	29.24
	J	16.65	7.23	3.63	12.31	3.12	35.91	6.98	5.70	4.45	37.34
	J	13.69	7.18	3.23	9.78	2.27	33.20	5.91	17.58	3.59	29.72
	A	16.21	5.54	3.25	10.76	2.74	28.80	6.53	17.60	2.73	34.18
	S	17.66	6.67	2.82	11.25	2.81	28.99	7.21	18.13	1.87	33.16
	O	22.66	6.46	3.12	11.31	2.94	30.40	6.29	19.88	1.72	30.99
	N	21.36	7.77	3.11	12.93	3.40	33.40	7.11	20.57	1.44	38.67
	D	21.95	6.21	3.35	9.34	3.04	31.64	4.19	17.29	1.69	27.95
1955	J	17.53	5.93	2.68	8.26	2.20	23.08	3.74	17.47	2.23	24.26
	F	17.59	4.51	2.84	7.51	2.63	22.29	3.98	16.79	3.35	27.20
	M	18.98	7.29	3.33	7.37	3.34	25.47	4.66	20.95	3.68	35.82
	A	16.95	6.84	3.23	9.39	3.85	25.08	4.40	20.47	4.78	32.54
	M	17.25	7.62	3.81	10.61	3.62	33.44	7.41	23.52	5.49	41.99
	J	15.64	7.06	3.50	11.04	3.45	32.79	6.99	22.27	4.99	34.77
	J	14.42	6.39	3.66	8.99	3.36	30.47	7.04	21.02	4.37	37.11
	A	19.38	7.84	4.38	11.62	3.69	41.59	9.59	22.62	3.80	40.66
	S	22.26	8.08	3.81	11.49	4.23	32.62	7.82	23.74	3.21	44.50
	O	23.80	10.83	4.57	13.49	4.54	39.51	9.50	25.85	3.14	35.20
	N	23.05	11.73	4.44	13.30	5.00	39.35	8.04	24.88	2.55	32.34
	D	19.87	8.49	3.74	10.48	4.20	27.87	5.28	20.92	2.33	28.80
1956	J	19.64	7.99	3.98	9.18	3.69	34.08	5.49	21.39	3.18	28.95
	F	18.97	9.61	3.95	8.96	4.02	26.98	5.08	22.60	4.85	29.14
	M	20.43	10.14	4.57	7.95	4.17	24.69	5.02	23.39	5.53	33.23
	A	22.05	11.87	5.13	11.51	5.08	29.95	5.80	28.25	6.02	40.90
	M	23.31	11.73	4.92	13.77	5.19	35.30	8.61	28.53	5.76	39.75
	J	21.37	10.16	4.60	14.30	4.46	34.62	9.25	24.33	4.24	35.72
	J	20.64	10.56	4.93	13.53	4.23	36.52	8.51	24.85	3.64	34.47
	A	22.40	10.72	4.85	14.71	3.77	46.54	10.54	22.40	3.20	35.34
	S	20.45	10.42	3.79	13.24	3.58	37.81	8.79	20.88	2.40	33.48
	O	26.06	11.01	4.45	15.87	4.62	41.92	9.59	26.22	2.38	39.31
	N	24.19	12.56	4.38	14.43	5.09	41.11	8.39	26.10	1.81	33.69

⁽¹⁾Includes pigs, ingots, blooms and billets, castings and forgings, ferro-alloys and rolling mill products.

Table 52.—MERCHANDISE EXPORTS⁽¹⁾ AND IMPORTS BY AREAS
MONTHLY AVERAGES OR CALENDAR MONTHS

	ALL COUNTRIES		COMMONWEALTH COUNTRIES							
	Exports	Imports	Total		United Kingdom		Australia		India	
			Exports	Imports	Exports	Imports	Exports	Imports	Exports	Imports
	Million dollars									
1954	323.44	341.10	70.71	47.85	54.45	32.71	3.81	2.05	1.47	2.34
1955	356.82	392.70	83.87	50.86	64.11	33.38	4.87	2.19	2.06	2.93
1954 S	330.76	324.78	73.99	49.27	60.68	30.38	2.88	4.53	1.64	0.93
O	314.31	333.07	65.50	50.48	46.39	31.52	4.54	4.05	3.85	3.26
N	365.12	372.13	88.50	46.73	70.98	26.47	2.95	4.13	2.03	3.38
D	385.29	336.66	93.46	42.77	77.11	33.83	4.33	1.32	2.00	1.01
1955 J	305.70	306.64	79.17	38.88	62.69	27.55	5.03	1.00	0.88	2.44
F	296.81	307.87	71.71	36.35	54.97	25.56	4.15	1.18	1.14	3.07
M	348.83	376.20	83.96	45.79	65.15	32.33	3.50	1.81	1.79	2.29
A	335.75	382.58	90.42	52.04	69.92	33.79	6.13	1.23	0.80	4.13
M	367.07	433.99	87.61	57.67	66.64	37.07	5.69	1.25	2.17	4.27
J	377.70	402.13	83.70	47.17	65.26	26.59	3.78	1.98	2.27	2.41
J	348.12	372.64	80.72	49.81	63.13	33.51	3.17	1.54	2.57	2.20
A	381.74	429.83	87.26	63.86	62.86	45.40	6.85	1.89	3.14	2.33
S	383.91	414.19	101.54	54.75	72.00	31.65	9.22	5.43	2.70	3.23
O	374.03	456.74	79.82	59.83	61.25	38.63	4.13	4.06	1.67	1.29
N	386.32	443.71	80.66	65.03	63.67	40.35	3.57	4.20	3.66	5.41
D	375.79	385.85	79.88	39.12	61.77	28.12	3.27	0.71	1.89	2.08
1956 J	359.71	403.65	90.79	45.97	72.57	33.12	4.83	1.31	3.01	2.64
F	347.88	405.02	77.05	43.93	58.35	30.90	2.91	2.22	2.42	1.15
M	327.54	463.54	69.09	46.90	48.87	33.77	3.64	1.13	2.10	2.23
A	382.66	532.40	84.43	63.99	65.22	50.05	3.84	0.30	2.42	3.16
M	428.50	550.04	82.78	75.96	58.58	49.52	4.15	2.34	2.68	5.12
J	423.77	490.61	92.54	59.72	65.36	41.43	4.65	1.40	3.44	1.74
J	424.31	482.54	96.18	68.32	75.62	45.87	5.96	2.10	0.93	2.27
A	420.44 ^f	473.65	86.22	63.90	68.15	42.80	3.05	1.17	1.80	1.82
S	403.70	437.70	94.30	56.09	75.25	35.83	2.68	3.73	1.68	1.74
O	449.13	542.83	84.14 ^f	65.20	66.95 ^f	43.65	4.00	4.58	0.44	2.67
N	418.77	525.12	104.70	74.69	83.39	48.49	4.16	3.97	3.05	5.24
D	403.73		93.70		74.39		3.87		1.73	
1957 J	396.88		84.86		63.42		4.36		2.74	

	COMMONWEALTH COUNTRIES		FOREIGN COUNTRIES							
	Union of South Africa		Total		United States		Latin America		Europe	
	Exports	Imports	Exports	Imports	Exports	Imports	Exports	Imports	Exports	Imports
	Million dollars									
1954	3.32	0.49	252.73	293.25	193.10	246.78	15.56	23.70	29.18	14.98
1955	4.67	0.52	272.95	341.84	213.28	287.68	13.40	26.60	32.41	17.06
1954 S	2.13	0.77	256.77	275.51	198.99	227.72	15.22	22.16	34.20	16.94
O	2.56	0.15	248.81	282.59	190.92	234.86	11.90	21.89	36.24	17.58
N	2.22	0.70	276.62	325.40	209.15	273.46	14.88	22.18	38.48	19.75
D	2.24	0.17	291.82	293.89	215.10	243.06	18.66	26.01	43.20	14.11
1955 J	4.22	0.51	226.54	267.76	179.49	228.05	12.53	21.85	25.00	10.03
F	5.65	0.40	225.10	271.52	177.67	232.69	12.79	21.63	20.56	9.65
M	4.39	0.16	264.88	330.41	209.65	284.93	13.07	24.74	26.97	12.58
A	6.11	0.74	245.33	330.54	190.61	284.78	12.06	23.68	26.62	15.46
M	5.76	0.51	279.46	376.32	217.58	318.51	14.19	28.63	34.00	18.24
J	3.74	0.24	294.01	354.96	228.13	300.27	13.15	26.74	37.46	16.91
J	4.54	0.49	267.40	322.83	197.80	274.39	15.48	23.47	38.01	16.22
A	5.36	0.98	294.48	365.97	238.52	301.69	13.37	32.57	27.85	18.12
S	8.91	0.50	282.38	359.44	225.62	302.35	14.30	27.22	33.19	19.58
O	1.89	0.35	294.21	396.92	232.81	331.09	12.96	31.25	35.04	22.74
N	1.83	1.12	305.66	378.67	235.57	303.48	12.26	31.64	44.13	26.75
D	3.63	0.25	295.91	346.73	225.89	289.93	14.66	25.84	40.06	18.40
1956 J	3.43	0.26	268.91	357.68	212.71	294.46	13.36	33.05	31.07	15.77
F	5.34	0.31	270.83	361.08	211.94	305.27	11.43	30.39	34.51	14.67
M	5.91	0.39	258.46	416.64	203.76 ^f	361.74	10.90	27.87	30.21	15.94
A	4.70	0.29	298.23	468.41	231.66	400.29	13.87	30.71	35.44	25.98
M	6.04	0.94	345.72	474.08	256.54	397.67	15.24	32.29	56.33	29.24
J	10.64	1.03	331.23	430.89	228.76	357.81	15.77	28.10	68.28	27.21
J	4.49	1.17	328.13	414.23	232.41	341.68	15.65	29.74	63.05	27.71
A	6.33	1.51	334.22 ^f	409.75	262.26	329.68	12.93	35.03	40.48 ^f	26.36
S	6.88	0.50	309.39	380.72	230.97	309.90	14.57	28.40	42.26	26.66
O	4.93	0.48	364.99 ^f	477.63	279.66 ^f	394.55	20.52	27.66	46.46	33.80
N	2.21	1.20	314.07	450.42	237.62	372.33	15.12	30.62	44.76	32.91
D	3.72		310.02		230.36		17.10		45.56	
1957 J	3.43		312.02		212.91		21.42		52.42	

Table 53.—THE CANADIAN BALANCE OF INTERNATIONAL PAYMENTS
QUARTERLY AVERAGES OR QUARTERS

	CURRENT ACCOUNT					CAPITAL ACCOUNT					Official holdings of gold and U.S. dollars at end of period Millions of U.S. dollars	
	All Countries				U.S.	U.K.	All Countries			Official holdings of gold and U.S. dollars at end of period Millions of U.S. dollars		
	Merchandise		Gold production available for export	Travel expenditures (net)	Current Account Balance ⁽²⁾	U.S. Current Account Balance	U.K.	Direct investment in Canada	Portfolio securities ⁽³⁾			Capital movements N.O.P.
	Exports ⁽¹⁾ Adjusted	Imports Adjusted ⁽¹⁾										
	Millions of dollars											
1955	1,083	-1,135	39	-30	-173	-260	+85	+103	-13	+83	1,900.8	
1956	1,209	-1,392	38	-41	-356	-415	+63	+106	+191	+28	1,936.2	
1951 4th	1,139	-876	35	-13	+136	-165	+132	+135	+66	-337	1,778.6	
1952 1st	1,010	-890	41	-39	+28	-202	+86	+71	+63	-162	1,787.2	
2nd	1,124	-985	35	-44	+44	-264	+157	+78	+101	-223	1,827.7	
3rd	1,049	-937	37	+46	+75	-141	+70	+106	-32	-149	1,855.6	
4th	1,156	-1,038	37	-29	+17	-242	+75	+91	-7	-101	1,860.2	
1953 1st	918	-1,002	48	-42	-186	-243	-	+109	+112	-35	1,845.3	
2nd	1,113	-1,161	37	-38	-194	-338	+30	+97	-63	+160	1,750.1	
3rd	1,077	-1,053	30	+48	-15	-132	+44	+106	+1	-92	1,787.3	
4th	1,044	-994	29	-31	-48	-191	+59	+114	+108	-174	1,818.5	
1954 1st	872	-923	35	-41	-177	-236	+23	+93	+169	-85	1,827.2	
2nd	993	-1,063	43	-43	-195	-285	+30	+98	+28	+69	1,863.3	
3rd	1,002	-941	39	+38	+20	-57	+68	+77	-14	-83	1,898.6	
4th	1,062	-984	38	-38	-80	-229	+108	+124	-16	-28	1,942.6	
1955 1st	967	-971	39	-52	-174	-278	+82	+87	+3	+84	1,871.5	
2nd	1,098	-1,148	39	-53	-174	-288	+97	+111	-51	+114	1,930.4	
3rd	1,127	-1,163	37	+26	-89	-155	+71	+101	-9	-3	1,936.7	
4th	1,140	-1,258	40	-42	-255	-320	+91	+111	+7	+137	1,900.8	
1956 1st	1,051 ^r	-1,241	37	-64 ^r	-358 ^r	-402 ^r	+63 ^r	+105 ^r	+95 ^r	+158 ^r	1,871.4	
2nd	1,262	-1,541	40	-67 ^r	-447 ^r	-539 ^r	+37 ^r	+150	+200	+97 ^r	1,899.5	
3rd	1,247 ^r	-1,347	38	+18 ^r	-218 ^r	-253 ^r	+65 ^r	+120 ^r	+254 ^r	-156 ^r	1,903.5	
4th	1,274	-1,439	35	-49	-375	-465	+86	+150	+214	+11	1,936.2	

⁽¹⁾The trade figures have been adjusted to conform to balance of payments definitions of the international exchange of commodities. ⁽²⁾Balance also reflects all other current transactions. ⁽³⁾Net sales (+) or purchases (-) by Canadians of Canadian and foreign securities (trading, new issues and retirements.)
Sources: Quarterly Estimates of the Canadian Balance of International Payments, D.B.S. and Statistical Summary of Bank of Canada.

TRANSPORTATION

Table 54.—SHIPPING AND AVIATION
MONTHLY AVERAGES OR CALENDAR MONTHS

	MERCHANT SHIPPING AT CANADIAN CUSTOMS PORTS							CANALS	CIVIL AVIATION ⁽²⁾		
	International Seaborne Shipping						Coastwise Shipping Total Cargo Unloaded		Total ⁽¹⁾ Cargo Traffic	Revenue Passenger Miles	Revenue Ton Miles
	Total Cargo Handled				Cargo Loaded	Cargo Unloaded					
	Halifax	Saint John	Montreal	Vancouver							
Thousand short tons											
Millions											
Thousands											
1955	321	199	785	432	3,129	3,003	2,785	3,879	102.0	1,507	
1956	414	198	1,037	631	4,180	3,392	3,255	4,455			
1954 N	220	39	1,279	421	3,262	3,712	3,474	3,514	76.7	1,318	
D	305	181	403	550	2,025	1,205	2,098	895	81.0	1,505	
1955 J	319	322	—	484	1,567	403	593	—	82.2	1,158	
F	405	426	—	430	1,469	530	542	—	73.7	1,161	
M	417	519	—	504	1,801	443	595	—	86.3	1,361	
A	233	238	278	422	2,013	2,861	1,730	2,699	90.1	1,416	
M	197	99	957	347	3,636	4,336	4,398	4,611	98.5	1,297	
J	259	98	1,170	423	4,273	4,406	4,313	4,810	115.0	1,719	
J	267	101	1,033	466	4,729	4,262	4,163	4,456	124.5	1,451	
A	307	58	1,148	396	4,607	4,237	3,936	4,531	126.5	1,521	
S	378	97	954	378	3,731	4,137	3,438	4,319	124.9	1,589	
O	267	68	1,797	433	3,883	4,752	3,912	4,385	107.3	1,703	
N	416	94	1,482	462	3,415	3,929	3,506	4,154	92.5	1,708	
D	386	266	603	434	2,429	1,740	2,288	944	102.2	1,999	
1956 J	567	374	—	537	1,846	537	648	—	100.6	1,296	
F	424	392	—	537	1,632	486	669	—	97.6	1,106	
M	622	435	—	589	1,696	756	687	—	113.8	1,379	
A	497	470	461	609	3,087	2,807	2,734	2,730	115.6	1,293	
M	208	50	1,447	673	5,322	4,529	4,506	4,852	125.5	1,383	
J	398	58	1,767	724	5,994	4,920	5,033	5,811	146.7	1,428	
J	320	64	1,806	571	5,706	5,016	5,516	5,728	154.8	1,302	
A	376	53	1,489	739	5,902	5,422	4,696	5,545	156.0	1,318	
S	346	91	1,627	593	6,219	5,230	4,002	4,942			
O	407	108	1,978	639	5,992	4,861	4,354	5,119			
N	379	63	1,621	596	4,237	4,174	3,836	4,128			
D	429	212	251	761	2,526	1,960	2,379	1,243			

⁽¹⁾Annual data are average of nine months.

⁽²⁾Does not include bulk transportation.

Table 55.—CARLOADINGS OF REVENUE FREIGHT ON CANADIAN RAILWAYS
MONTHLY AVERAGES OR CALENDAR MONTHS

	TOTAL Revenue Cars Loaded	FARM PRODUCTS AND FOODS				FOREST PRODUCTS				METALS Ores, Con- centrates and Refined
		Grain and Grain Products	Fresh Fruits and Vege- tables	Live Stock, Meats and Packing- house Products	All ⁽¹⁾ Other	Pulpwood	Woodpulp and Paper	Lumber, Timber and Plywood	All Other	
Thousand cars										
1955	338.8	38.7	3.6	7.2	6.0	13.6	20.6	19.6	6.8	30.9
1956	366.9	49.0	3.5	7.3	6.6	15.8	21.8	18.5	7.4	37.6
1954 N	342.7	52.0	5.5	10.3	10.4	8.4	18.4	17.1	8.7	26.0
D	299.6	48.1	3.8	7.4	5.9	11.7	19.7	14.9	7.2	15.0
1955 J	285.7	38.9	3.8	7.0	5.0	19.6	20.6	14.6	5.7	13.9
F	268.1	26.8	3.1	5.4	4.8	19.1	21.0	15.7	5.5	13.5
M	307.0	35.3	4.0	6.7	5.6	12.1	23.9	18.5	4.8	15.7
A	300.1	37.4	4.0	7.1	5.2	5.0	21.2	16.9	5.2	18.4
M	355.9	48.7	2.4	7.2	4.7	8.5	19.8	20.5	6.9	34.2
J	375.4	43.0	1.5	6.5	4.6	18.1	20.1	24.4	7.7	43.0
J	360.1	41.5	1.3	5.8	4.7	17.3	18.3	23.2	6.7	45.8
A	384.0	36.7	2.8	6.9	5.2	18.0	20.2	25.3	7.8	47.9
S	375.6	34.3	4.7	8.0	6.4	13.3	19.5	23.0	6.9	46.2
O	383.1	40.8	5.1	9.1	12.0	10.9	20.2	20.3	8.2	45.2
N	359.6	43.2	5.8	9.8	8.8	8.2	20.7	17.3	9.0	29.9
D	310.3	37.5	4.3	7.0	5.5	12.6	21.8	15.7	7.1	17.2
1956 J	320.0	42.5	4.4	7.0	5.8	19.3	22.8	15.4	7.3	17.5
F	321.1	39.6	4.2	5.9	5.6	22.6	23.5	17.8	7.5	16.5
M	323.7	39.3	4.7	6.1	5.7	16.7	24.9	19.7	6.9	17.0
A	343.0	53.7	4.8	7.2	5.5	7.2	22.5	15.4	5.8	19.4
M	396.2	59.4	3.3	7.1	5.4	8.7	22.4	18.9	6.8	40.5
J	398.2	56.2	1.4	6.4	5.1	16.0	20.8	22.0	7.6	51.8
J	406.4	56.4	1.3	6.7	4.9	19.6	19.4	22.5	7.9	57.6
A	420.3	55.2	1.7	7.7	5.1	20.6	21.3	22.7	8.1	64.6
S	380.1	45.4	3.3	7.9	6.4	16.6	19.7	18.5	7.5	60.2
O	415.1	50.5	4.3	9.9	14.4	14.8	21.7	19.5	8.3	53.8
N	370.3	47.1	4.9	8.9	9.3	12.5	20.9	17.2	9.5	34.1
D	308.5	42.5	3.3	6.4	5.6	14.9	21.2	12.7	5.6	18.2
1957 J	290.0	39.8	3.0	5.8	4.9	19.7	22.4	10.9	4.7	16.1
F	304.3	35.0	3.1	5.4	4.6	25.0	23.7	13.2	6.7	17.5

	NON-METALLIC MINERALS				IRON AND STEEL			OTHER		Cars Received from Conne- ctions
	Coal and Coke	Fuel Oil, Petroleum and Gasoline	Building Materials	All Other	Primary Products	Autos, Machinery, Implements and Parts	Fertilizers	Other Manufac- tures and Miscel- laneous	Merchan- dise L.C.L.	
Thousand cars										
1955	24.6	26.6	26.1	10.4	6.7	10.6	3.9	24.2	58.9	137.3
1956	24.5	29.2	26.6	11.5	8.4	9.8	3.8	26.2	59.4	144.8
1954 N	29.0	24.7	27.0	9.1	5.4	5.7	2.8	21.9	60.4	118.5
D	26.9	25.1	14.1	7.4	5.1	8.1	2.9	19.5	56.7	120.8
1955 J	24.5	24.9	11.4	6.9	5.3	8.8	3.8	18.5	52.3	130.3
F	21.2	23.3	10.6	6.7	6.1	9.6	4.4	19.3	52.1	127.5
M	23.3	25.8	13.8	7.6	7.2	12.2	5.8	22.6	62.2	143.3
A	16.7	22.2	19.6	8.5	6.4	14.2	6.1	24.3	61.6	133.3
M	19.9	26.6	31.5	10.2	7.2	14.1	6.2	25.7	61.7	140.6
J	20.2	26.6	36.2	12.6	6.9	12.5	2.5	26.6	62.3	136.3
J	20.7	26.8	35.0	11.4	6.3	12.1	1.9	24.7	56.6	130.4
A	22.0	30.8	40.4	12.9	6.5	8.5	3.0	28.0	61.2	139.0
S	28.9	28.8	38.0	12.3	6.8	7.5	3.2	27.5	60.7	134.3
O	31.3	27.0	35.2	12.9	6.8	8.4	3.1	26.2	60.4	150.4
N	34.9	27.5	26.1	13.2	7.2	8.9	3.2	25.0	60.8	139.5
D	31.7	28.8	15.7	9.4	7.3	9.1	3.2	21.9	54.7	143.0
1956 J	29.3	29.6	13.4	8.6	7.8	9.0	3.2	22.7	54.3	147.3
F	26.1	27.9	13.9	8.9	8.3	9.4	4.8	23.1	55.6	146.4
M	21.8	28.2	15.9	7.8	9.5	11.6	4.7	24.2	59.0	156.3
A	20.5	26.4	23.0	10.0	8.2	13.3	6.2	28.3	65.5	149.7
M	22.9	31.7	32.4	13.9	8.9	13.3	6.0	29.3	65.3	149.5
J	21.0	29.3	34.8	13.6	8.2	11.6	2.3	28.6	61.5	144.6
J	19.7	30.8	38.2	13.8	8.3	11.2	2.5	27.1	58.5	137.1
A	19.7	32.7	39.9	13.3	8.9	6.6	3.1	28.0	61.1	137.3
S	25.1	28.8	30.8	12.2	8.1	5.3	3.0	25.1	56.2	133.5
O	29.1	29.9	34.7	13.8	8.8	7.6	3.2	28.2	62.6	149.2
N	29.7	27.2	26.9	12.8	8.4	9.5	3.5	27.0	61.1	143.4
D	29.5	27.7	14.8	9.9	7.9	9.7	3.4	23.2	52.1	143.2
1957 J	24.6	28.4	13.3	7.2	8.5	9.4	2.9	21.3	47.4	127.5
F	22.9	27.3	12.9	9.7	8.5	9.5	3.9	22.4	53.1	141.2

62 Note: Based on weekly carloadings reported by major lines only. ⁽¹⁾Includes other packing house products (non-edible) formerly included with live stock, meat and packing house products.
Source: Weekly Report, Carloadings, D.B.S.

Table 56.—OPERATING STATISTICS OF CANADIAN RAILWAYS⁽¹⁾
MONTHLY AVERAGES OR CALENDAR MONTHS

	Railways on Uniform Classification of Accounts ⁽²⁾⁽³⁾			Other Railways ⁽²⁾			All Railways ⁽¹⁾			
	Operating Revenues	Operating Expenses	Operating Income	Operating Revenues	Operating Expenses	Operating Income ⁽³⁾	Revenue Tons Carried ⁽⁴⁾	Revenue Tons Carried One Mile ⁽⁴⁾	Revenue Passengers Carried ⁽⁴⁾	Revenue Passengers Carried One Mile ⁽⁴⁾
	Million dollars						Millions			
1954	13.5	4,796	2.4	239
1955	85.1	79.3	5.7	9.7	6.8	1.1	15.0	5,484	2.3	241
1954	14.5	5,106	2.3	247
S	14.5	5,487	2.2	195
O	14.7	5,374	2.2	178
N	13.5	5,248	2.6	254
D
1955	71.2	73.2	Dr 2.0	8.7	6.0	1.2	12.5	5,064	2.4	200
J	69.3	71.8	Dr 2.6	8.8	6.0	1.0	11.7	4,522	2.1	175
F	81.9	76.8	5.1	9.4	6.4	1.2	12.9	5,043	2.4	190
M	77.4	74.2	3.2	9.8	6.7	1.1	12.5	4,776	2.1	211
A	85.7	80.2	5.4	10.1	7.1	1.2	14.8	5,592	2.0	223
M	93.1	81.2	11.8	10.0	7.2	1.0	16.3	5,789	2.2	289
J	87.7	79.5	8.2	10.3	6.9	1.1	16.1	5,967	2.4	348
A	93.6	84.1	9.5	10.5	7.0	1.5	16.9	5,874	2.5	321
S	92.3	82.8	9.5	10.6	6.8	1.6	17.5	5,950	2.2	251
O	92.2	81.9	10.3	10.0	6.9	1.3	17.7	6,235	2.1	214
1955	91.1	82.9	8.2	9.9	7.0	0.7	16.4	5,626	2.1	205
N	85.3	83.2	2.1	9.3	7.5	0.6	14.2	5,365	2.6	259
D	81.8	83.3	Dr 1.5	9.3	6.6	1.4	15.5	5,922	2.3	203
1956	85.2	82.8	2.3	9.6	6.5	0.9	14.9	5,868	2.2	187
J	91.2	85.8	5.4	9.8	6.5	1.2	14.8	6,273	2.3	216
F	92.7	90.1	2.6	10.2	6.6	1.4	15.7	5,942	2.2	203
M	102.4	92.4	10.1	10.0	7.0	1.2	18.0	6,630	2.0	226
A	101.8	90.7	11.1	10.1	7.3	1.1	19.1	6,966	2.0	287
M	106.5	94.5	12.0	10.5	7.0	1.7	20.0	7,175	2.3	350
J	113.4	98.8	14.6	10.9	7.2	1.9	21.1	7,421	2.4	327
A	101.6	95.0	6.6	10.3	7.2	1.4	19.4	6,992	2.0	238
S	110.7	95.4	15.3	10.1	7.2	1.4
O

	CANADIAN NATIONAL RAILWAYS					CANADIAN PACIFIC RAILWAY COMPANY				
	Revenue		Total Railway			Revenue		Total Railway		
	Freight	Passenger	Operating Revenues	Operating Expenses	Operating Income	Freight	Passenger	Operating Revenues	Operating Expenses	Operating Income
	Million dollars									
1954
1955	39.0	3.4	45.5	43.9	1.5	30.8	3.1	37.4	34.3	3.1
1954
S
O
N
D
1955	32.1	2.8	37.7	39.8	Dr 2.1	27.9	2.5	33.4	32.9	0.5
J	32.8	2.3	37.9	40.4	Dr 2.5	26.4	2.2	31.4	30.9	0.5
F	39.6	2.7	45.0	43.2	1.8	31.2	2.5	36.9	33.1	3.8
M	36.3	3.1	42.1	40.7	1.4	29.3	2.7	35.3	33.0	2.4
A	39.5	3.2	45.5	42.8	2.7	32.2	2.9	38.6	36.2	2.5
M	42.9	4.0	50.0	42.9	7.0	32.4	3.8	39.7	36.7	3.0
J	38.5	4.7	46.6	43.1	3.5	28.2	4.8	36.7	34.7	2.0
A	40.7	4.4	48.6	45.3	3.3	32.5	4.2	40.4	37.1	3.2
S	41.6	3.5	48.4	46.5	1.9	31.6	3.3	38.7	34.5	4.2
O	41.9	2.9	48.1	46.8	1.3	32.6	2.9	39.2	33.5	5.6
1955	43.0	2.9	49.0	47.2	1.8	33.6	2.5	39.6	34.6	5.1
N	39.0	3.8	46.8	48.3	Dr 1.5	31.2	3.2	38.5	34.0	4.4
D	38.6	3.0	44.6	46.5	Dr 1.9	30.6	2.5	36.6	36.0	0.6
1956	41.8	2.6	47.5	45.8	1.6	31.7	2.4	37.1	36.1	1.0
J	43.4	3.2	49.7	47.9	1.9	34.4	2.7	40.6	36.6	4.0
F	44.6	2.9	50.6	49.7	0.9	34.9	2.7	41.3	39.3	2.0
M	49.1	3.3	55.8	49.5	6.3	37.0	3.0	43.6	40.2	3.4
A	44.6	4.0	52.0	46.8	5.2	35.7	3.9	43.7	39.2	4.5
M	46.5	5.1	56.4	49.8	6.7	34.8	4.6	43.1	39.4	3.7
J	48.4	4.7	58.0	50.1	7.9	38.9	4.3	47.2	42.5	4.6
A	43.5	3.4	51.6	51.3	0.3	35.6	3.1	42.5	38.3	4.2
S	50.9	3.0	59.0	50.5	8.6	37.8	2.6	44.4	39.4	5.0
O

⁽¹⁾In the upper section of this table, the annual statistics prior to 1955 embrace all steam railways, while monthly averages for 1955 and monthly data refer to railways with annual operating revenues of \$500,000 or over. ⁽²⁾Revised series. The Canadian Pacific, Canadian National, and Quebec North Shore and Labrador and Pacific Great Eastern railways now use the "Uniform Classification of Accounts for Common Carriers by Railway". The 17 remaining railways included in these statistics do not currently use the "Uniform Classification", but will be required to do so as from January 1, 1957. ⁽³⁾Operating income equals operating revenues less operating expenses adjusted for tax accruals and rent of equipment and joint facilities. ⁽⁴⁾The 1956 figures are not strictly comparable with previous years, due to the addition, in January, of 5 railways and the deletion of one. On a comparable basis, revenue tons carried in September 1955 would have been 18,200,000, revenue tons carried one mile 5,980 million, revenue passengers carried still 2.2 million and revenue passengers carried one mile 252 million. ⁽⁵⁾Pacific Great Eastern Railway included as from January, 1956, previously included in "Other Railways." Source: Railway Operating Statistics, D.B.S.

Table 57.—BANK OF CANADA
AS OF END OF PERIOD

ASSETS									
Government of Canada Direct and Guaranteed Securities									
	Treasury Bills	Other Maturities			Total	Advances to Chartered and Savings Banks	Foreign Currency Assets ⁽¹⁾	Investments in IDB ⁽²⁾	All Other Accounts ⁽³⁾
		2 years and under	Over 2 years	Total					
Million dollars									
1955	262.6	1,021.2	1,083.7	2,104.9	2,367.5	2.0	114.7	35.1	100.9
1956	505.2	519.7 ⁽⁴⁾	1,369.0 ⁽⁵⁾	1,888.7 ⁽⁵⁾	2,393.9 ⁽⁵⁾	—	77.7	48.0	28.1
1954	N	219.4	1,224.9	826.9	2,051.8	—	70.0	35.6	47.8
	D	168.5	1,193.0	860.6	2,053.6	—	66.4	35.6	76.9
1955	J	115.4	1,134.3	865.4	1,999.7	—	63.8	35.7	50.3
	F	148.8	1,171.9	807.1	1,979.0	—	65.1	32.9	44.4
	M	164.9	1,160.7	813.6	1,974.3	—	63.2	32.9	64.0
	A	220.8	1,164.6	800.2	1,964.8	—	71.4	33.2	86.2
	M	199.9	1,157.6	809.0	1,966.6	—	64.7	33.5	49.7
	J	296.5	1,155.4	826.3	1,981.7	—	92.6	33.6	59.6
	J	276.3	957.0	1,023.8	1,980.8	—	106.2	33.6	63.4
	A	240.9	944.3	1,083.9	2,028.2	—	114.3	34.1	47.9
	S	234.8	868.4	1,187.0	2,055.4	—	112.4	34.5	79.8
	O	297.9	1,020.6	981.1	2,001.6	15.0	108.7	35.2	66.3
	N	300.6	1,025.6	1,050.0	2,075.6	4.0	105.2	35.1	60.0
	D	262.6	1,021.2	1,083.7	2,104.9	2.0	114.7	35.1	100.9
1956	J	235.8	855.7	1,136.0	1,991.6	—	91.7	35.0	56.9
	F	338.6	727.0	1,131.9	1,853.9	—	103.7	36.3	36.0
	M	455.6	510.3	1,273.2	1,783.5	5.0	101.0	36.9	22.7
	A	323.5	440.6	1,526.3	1,966.8	—	94.4	36.9	54.3
	M	392.4	673.3	1,178.3	1,851.5	15.7	104.1	37.0	53.6
	J	456.1	585.3	1,276.5	1,861.8	—	96.7	38.3	131.0
	J	453.0	576.5	1,301.8	1,878.4	—	91.7	39.9	48.2
	A	485.1	524.2	1,335.5	1,859.7	—	74.4	40.8	143.3
	S	535.3	506.0	1,335.8	1,841.7	—	74.8	42.2	108.2 ^r
	O	557.5	473.8	1,342.6	1,816.4	—	68.5	42.8	85.9
	N	553.5	467.7	1,361.6	1,829.2	—	77.9	43.7	116.9
	D	505.2	519.7 ⁽⁴⁾	1,369.0 ⁽⁵⁾	1,888.7 ⁽⁵⁾	—	77.7	48.0	28.1
1957	J	413.5	678.2	1,178.3	1,856.5	—	75.1	48.9	66.9
	F	436.6	616.1	1,164.2	1,780.4	—	84.8	50.1	69.6

LIABILITIES									
Notes in Circulation									
Canadian Dollar Deposits									
	Total Assets or Liabilities	Held by			Government of Canada	Chartered Banks	Other	Foreign Currency Liabilities	Other Accounts ⁽⁴⁾
		Chartered Banks	Others	Total					
Million dollars									
1955	2,620.2	289.4	1,449.0	1,738.5	89.2	551.0	34.0	98.0	109.5
1956	2,547.7	370.9	1,497.8	1,868.7	38.8	511.5	31.2	82.2	35.4
1954	N	2,424.6	261.8	1,325.3	1,587.1	141.1	528.8	36.0	66.6
	D	2,400.8	261.6	1,361.9	1,623.5	56.3	529.6	30.5	63.1
1955	J	2,265.0	255.9	1,289.9	1,545.9	56.5	528.7	38.5	60.3
	F	2,270.2	235.5	1,306.2	1,541.7	63.2	503.8	47.3	62.4
	M	2,299.4	228.3	1,324.6	1,552.9	57.5	541.9	42.7	61.8
	A	2,376.5	212.1	1,367.2	1,579.3	50.8	570.7	40.5	66.3
	M	2,314.5	268.6	1,329.1	1,597.7	50.6	516.9	35.6	61.7
	J	2,464.0	198.4	1,420.3	1,618.8	71.3	577.0	36.5	84.2
	J	2,460.3	239.1	1,412.6	1,651.8	52.9	532.9	45.2	97.8
	A	2,465.4	280.4	1,373.5	1,653.9	59.5	538.7	38.1	110.6
	S	2,516.9	230.0	1,435.8	1,665.8	63.4	565.7	29.1	106.4
	O	2,524.7	277.6	1,396.6	1,674.2	62.4	580.7	34.5	101.7
	N	2,580.5	289.2	1,394.8	1,684.0	128.3	562.6	45.2	88.3
	D	2,620.2	289.4	1,449.0	1,738.5	89.2	551.0	34.0	98.0
1956	J	2,411.0	290.3	1,358.4	1,648.7	76.1	528.4	42.1	75.2
	F	2,373.6	265.8	1,375.2	1,641.1	60.8	493.6	35.0	94.3
	M	2,404.7	219.1	1,458.1	1,677.2	48.1	506.1	31.4	91.2
	A	2,475.9	271.0	1,415.4	1,686.3	54.1	564.9	30.6	83.5
	M	2,454.3	280.9	1,425.2	1,706.1	30.2	542.8	29.9	82.7
	J	2,583.9	235.3	1,499.6	1,734.9	51.1	574.7	32.2	87.2
	J	2,511.2	304.6	1,457.7	1,762.3	49.8	500.0	39.6	82.0
	A	2,613.4	249.6	1,515.0	1,764.6	65.4	580.6	35.6	64.4
	S	2,602.1	255.8	1,513.7	1,769.5	46.0	564.0	45.2	64.9
	O	2,571.1	309.1	1,471.8	1,780.9	55.0	575.3	30.7	56.4
	N	2,621.3	250.5	1,542.9	1,793.5	7.4	624.9	31.7	68.2
	D	2,547.7	370.9	1,497.8	1,868.7	38.8	511.5	31.2	62.2
1957	J	2,460.9	294.1	1,444.8	1,738.9	57.8	524.0	34.3	65.4
	F	2,421.5			1,717.9	52.7	497.5	27.2	75.0

Table 58.—CANADIAN CHARTERED BANKS
AS AT END OF PERIOD

	Canadian Cash Reserves ⁽¹⁾			LIABILITIES							Total	
	Total Cash Reserves	Canadian Dollar Deposit Liabilities ⁽²⁾	Average Cash Reserve Ratio ⁽³⁾	Advances From Bank of Canada	Canadian Dollar Deposits							
					Government of Canada	Provincial Governments	Personal Savings	Other Notice	Other Banks ⁽⁴⁾	Public Demand		
Million dollars												
1955	834	9,915	8.4	2	517	181	5,633	464	139	3,915	10,848	
1956	873 ^r	10,528 ^r	8.3	—	246	169	6,007	444	116	4,180	11,162	
1955	J	848	9,484	8.9	—	153	141	5,299	447	119	3,363	9,521
	F	809	9,343	8.7	—	203	138	5,373	507	138	3,387	9,746
	M	805	9,398	8.6	—	146	265	5,426	546	124	3,267	9,774
	A	812	9,586	8.5	—	55	198	5,516	604	137	3,414	9,925
	M	808	9,632	8.4	—	156	159	5,505	617	148	3,510	10,094
	J	817	9,821	8.3	—	107	246	5,573	611	143	3,665	10,345
	J	840	10,049	8.4	—	174	194	5,630	608	140	3,594	10,339
	A	845	10,222	8.3	—	170	163	5,696	599	134	3,607	10,368
	S	845	10,264	8.2	—	134	213	5,757	576	142	3,725	10,547
	O	857	10,314	8.3	15	165	158	5,839	526	156	3,924	10,768
	N	861	10,383	8.3	2	543	143	5,615	477	136	3,735	10,650
	D	863	10,487	8.2	2	517	181	5,633	464	139	3,915	10,848
1956	J	877	10,515	8.4	—	501	148	5,676	469	117	3,596	10,507
	F	858	10,443	8.2	—	493	152	5,721	476	123	3,483	10,449
	M	841	10,285	8.2	5	488	223	5,791	466	125	3,316	10,408
	A	855	10,357	8.3	—	355	162	5,919	480	124	3,766	10,805
	M	856	10,409	8.2	16	494	168	5,844	485	110	3,554	10,655
	J	878	10,597	8.3	—	413	172	5,881	459	118	3,817	10,860
	J	876	10,608	8.3	—	279	143	5,923	472	115	3,773	10,706
	A	900	10,649	8.5	—	275	123	5,941	477	110	3,731	10,658
	S	877	10,563	8.3	—	281	117	6,020	476	110	3,812	10,816
	O	885	10,607	8.3	—	153	154	6,098	453	155	3,846	10,859
	N	881	10,591	8.3	—	417	103	5,974	439	123	3,821	10,877
	D	890 ^r	10,704 ^r	8.3	—	246	169	6,007	444	116	4,180	11,162
1957	J	876	16,656	8.2	—	254	138	6,039	438	110	3,499	10,479

	LIABILITIES				ASSETS							
	Foreign Currency Deposits	Shareholders Equity ⁽⁶⁾	All Other Liabilities	Total Liabilities	Bank of Canada Deposits and Notes	Canadian Day-to-Day Loans	Treasury Bills	Government of Canada Direct and Guaranteed Bonds ⁽⁶⁾		Other Canadian Securities ⁽⁶⁾		
								2 years and under	Over 2 years	Provincial-Municipal	Corporate	
Million dollars												
1955	1,056	567	229	12,702	840	81	427	475	2,157	540	482	
1956	1,369	653	244	13,428	882	—	740	406	1,269	454	510	
1955	J	1,006	530	203	11,259	785	47	464	676	2,361	444	356
	F	998	537	207	11,487	739	92	433	684	2,449	459	372
	M	1,005	548	199	11,528	770	69	435	681	2,482	478	385
	A	1,002	550	194	11,671	783	99	382	683	2,522	496	402
	M	1,046	552	197	11,889	786	116	424	681	2,548	506	402
	J	1,027	552	202	12,125	775	95	376	665	2,579	514	429
	J	1,014	552	203	12,109	772	109	412	424	2,862	521	438
	A	1,032	552	201	12,153	819	90	418	416	2,838	529	444
	S	1,044	552	210	12,353	796	44	369	401	2,775	550	449
	O	1,048	560	239	12,629	858	86	337	646	2,484	558	469
	N	1,098	567	241	12,557	852	54	327	564	2,364	554	479
	D	1,056	567	229	12,702	840	81	427	475	2,157	540	482
1956	J	1,070	567	244	12,387	819	59	512	436	2,047	530	480
	F	1,118	567	247	12,380	759	82	564	406	1,993	518	489
	M	1,148	568	250	12,380	725	75	593	398	1,922	508	485
	A	1,185	569	247	12,806	836	43	756	360	1,695	506	489
	M	1,203	587	240	12,700	824	64	767	558	1,424	505	504
	J	1,236	609	240	12,944	810	97	772	557	1,398	497	510
	J	1,315	619	237	12,878	805	109	742	511	1,383	494	511
	A	1,364	628	250	12,889	830	68	814	522	1,325	491	520
	S	1,315	631	246	13,008	820	114	786	526	1,322	483	519
	O	1,334	647	264	13,104	884	85	791	464	1,320	492	516
	N	1,376	652	259	13,164	875	64	743	485	1,280	457	518
	D	1,369	653	244	13,428	882	74	740	406	1,269	454	510
1957	J	1,409	653	250	12,791	818	—	800	503	1,232	463	501

⁽¹⁾Prior to July, 1954, all figures in this section are daily averages. From July, 1954, Bank of Canada deposits are averages of the juridical days in the month shown while Bank of Canada notes and Canadian dollar deposit liabilities are averages of the 4 consecutive Wednesdays ending with the second last Wednesday in the previous month. ⁽²⁾From July, 1954, the figures are not adjusted for items in transit. ⁽³⁾Prior to July 1st, 1954, the statutory minimum requirement was 5 per cent for each day; since that date it has been a monthly average of 8 per cent. ⁽⁴⁾Mainly deposits of foreign banks. ⁽⁵⁾Capital, rest fund and undivided profits as at the latest fiscal year-end. ⁽⁶⁾Including issues payable in foreign currency. ⁽⁷⁾Excluding Canadian day-to-day loans. ⁽⁸⁾Figures for June 30, 1954, and later, are not adjusted for items in transit and are not strictly comparable with those for earlier dates. The figure for June 30, 1954, after adjustment for items in transit, was 3,789. Includes loans to grain dealers and exporters, loans to finance the purchase of Canada Savings Bonds at time of issue and all other loans in Canada. ⁽⁹⁾Includes deposits with other banks in foreign currency, foreign bank notes, gold and coin outside Canada and foreign currency items in transit (net). Source: Statistical Summary of Bank of Canada.

Table 58.—CANADIAN CHARTERED BANKS—concluded

AS AT END OF PERIOD

	ASSETS										Total Assets
	Loans in Canada					Foreign Cash Items, Securities and Loans					
	Insured Residential Mortgages	Call and Short ⁽⁷⁾	Provincial-Municipal	Others ⁽⁸⁾	Total Loans	Canadian Dollar Items in Transit (net)	Cash Items ⁽²⁾	Foreign Securities	Loans Outside Canada	All Other Assets	
Million dollars											
1955	294	179	207	4,503	4,889	1,002	327	282	518	388	12,702
1956	493	152	272	4,973	5,397	1,330	356	375	720	423	13,428
1954 D	55	196	160	3,824	4,180	582	314	321	497	333	11,326
1955 J	88	129	165	3,711	4,005	570	293	324	512	336	11,259
F	99	122	173	3,684	3,979	693	284	310	544	348	11,487
M	110	129	164	3,709	4,002	625	302	332	505	349	11,528
A	119	132	176	3,779	4,086	615	271	326	541	345	11,671
M	131	134	150	3,805	4,089	687	312	312	537	358	11,889
J	145	149	158	3,886	4,193	854	310	306	518	366	12,125
J	162	160	135	3,986	4,281	649	302	306	514	366	12,109
A	184	140	134	4,055	4,329	571	301	303	539	371	12,153
S	209	133	162	4,130	4,426	803	297	314	540	380	12,353
O	236	147	176	4,266	4,588	835	301	300	546	386	12,629
N	264	147	204	4,508	4,859	677	309	297	561	394	12,557
D	294	179	207	4,503	4,889	1,002	327	282	518	388	12,702
1956 J	317	165	203	4,533	4,901	736	297	291	554	409	12,387
F	331	172	220	4,571	4,962	677	301	293	585	418	12,380
M	345	162	206	4,701	5,069	629	310	295	607	419	12,380
A	361	176	239	4,768	5,183	936	314	314	611	413	12,806
M	377	191	248	4,849	5,288	717	296	326	632	418	12,700
J	393	178	184	4,935	5,297	920	294	339	641	418	12,944
J	412	185	186	4,936	5,307	836	314	380	657	417	12,878
A	432	160	202	4,960	5,321	697	334	355	750	431	12,889
S	448	148	248	4,884	5,280	859	313	396	711	430	13,008
O	471	143	251	4,971	5,365	843	381	371	701	419	13,104
N	489	125	276	5,130	5,531	878	314	395	712	423	13,164
D	493	152	272	4,973	5,397	1,330	356	375	720	423	13,428
1957 J	500	126	261	4,917	5,304	715	311	370	763	425	12,791

Table 59.—CANADIAN DOLLAR CURRENCY AND ACTIVE BANK DEPOSITS

AS AT END OF PERIOD

	CURRENCY OUTSIDE BANKS			ACTIVE BANK DEPOSITS						Total Currency and Active Bank Deposits	
	Notes ⁽¹⁾	Coin ⁽²⁾	Total	Chartered Banks				Bank of Canada	Total		
				Public Demand*	Active Notice ⁽³⁾	Other ^{(4)(6)*}	Deduct Float ⁽⁶⁾	Net Total			"Other" Deposits
Million dollars											
1955	1,449	101	1,550	3,915	974	320	1,002	4,207	34	4,241	5,791
1956	1,498	108	1,605	4,180	1,039	285	1,330	4,175	31	4,206	5,812
1955 J	1,290	94	1,384	3,363	917	259	570	3,969	39	4,008	5,392
F	1,306	94	1,400	3,387	930	276	693	3,900	47	3,947	5,347
M	1,324	95	1,419	3,267	939	389	625	3,970	43	4,013	5,432
A	1,367	96	1,463	3,414	954	336	615	4,089	41	4,130	5,593
M	1,329	96	1,425	3,510	952	306	687	4,081	36	4,117	5,542
J	1,420	98	1,518	3,665	964	389	854	4,164	37	4,201	5,719
J	1,413	98	1,511	3,594	974	333	649	4,252	45	4,297	5,808
A	1,374	97	1,471	3,607	985	297	571	4,318	38	4,356	5,827
S	1,436	99	1,535	3,725	996	355	803	4,273	29	4,302	5,837
O	1,397	100	1,497	3,924	1,010	315	835	4,414	34	4,448	5,945
N	1,395	100	1,495	3,735	971	280	677	4,309	45	4,354	5,849
D	1,449	101	1,550	3,915	974	320	1,002	4,207	34	4,241	5,791
1956 J	1,358	98	1,456	3,596	982	264	736	4,106	42	4,148	5,605
F	1,375	99	1,474	3,483	990	275	677	4,071	35	4,106	5,580
M	1,458	102	1,561	3,316	1,002	348	629	4,037	31	4,068	5,629
A	1,415	102	1,517	3,766	1,024	286	936	4,140	31	4,170	5,687
M	1,425	102	1,527	3,554	1,011	278	717	4,126	30	4,156	5,684
J	1,500	104	1,604	3,817	1,017	290	920	4,204	32	4,236	5,840
J	1,458	103	1,561	3,773	1,025	258	836	4,220	40	4,260	5,821
A	1,515	106	1,621	3,731	1,028	234	697	4,296	36	4,332	5,952
S	1,514	106	1,620	3,812	1,041	228	859	4,222	45	4,267	5,886
O	1,472	106	1,578	3,846	1,055	309	843	4,366	31	4,397	5,974
N	1,543	108	1,651	3,821	1,034	226	878	4,202	32	4,234	5,885
D	1,498	108	1,605	4,180	1,039	285	1,330	4,175	31	4,206	5,812
1957 J	1,445	104	1,549								

⁽¹⁾Note Circulation of Bank of Canada and chartered banks, excluding notes held by chartered banks. ⁽²⁾Subsidiary coin issued by the Mint less coin held by Bank of Canada and chartered banks in Canada. ⁽³⁾Chartered banks' public notice deposits in Canada other than estimated aggregate quarterly minimum balances in personal savings accounts and non-personal notice deposits. ⁽⁴⁾Chartered banks' Canadian dollar deposits of provincial governments, Canadian United Kingdom, and foreign banks. ⁽⁵⁾Excluding Government of Canada. ⁽⁶⁾Cheques and other items in transit.

Source: Statistical Summary of Bank of Canada.

Table 60—FEDERAL GOVERNMENT BUDGETARY REVENUES AND EXPENDITURES

	1956	1955	1957	1956	1956-57	1955-56
	December		January		April 1 to January 31	
	Million dollars					
REVENUES						
Tax Revenues.....	336.0	322.9	448.7	380.2	3,837.2	3,241.8
Personal Income Tax—						
Deductions at Source.....	98.5	80.5	118.5	100.5	844.8	702.2
Other Collections.....	11.4	14.1	40.6	36.2	348.5	303.9
Corporation Income Tax.....	87.9	84.0	104.5	91.5	1,035.7	820.9
Taxes on Interest, Dividends, etc., going abroad	4.4	7.0	14.2	9.5	63.6	56.3
Succession Duties.....	4.8	4.2	6.2	3.9	69.3	45.3
Customs Import Duties.....	36.0	35.7	50.5	42.9	454.9	383.7
Excise Duties.....	22.0	22.3	15.7	15.0	228.3	210.3
Sales Tax.....	56.0	54.0	66.7	57.6	578.7	513.8
Other Excise Taxes.....	14.8	21.0	31.6	22.9	211.9	204.3
Other Indirect Taxes.....	0.1	0.1	0.2	0.3	1.5	1.3
Non-Tax Revenues.....	78.6	49.8	74.6	68.2	325.6	293.2
Postal Revenue.....	19.2	17.5	12.3	9.5	120.4	112.4
Return on Investments.....	51.4	26.5	54.3	50.6	132.4	98.2
Other Non-Tax Revenues.....	8.0	5.8	8.0	8.1	72.8	82.6
Total Revenues.....	414.6	372.6	523.3	448.4	4,162.8	3,535.0
EXPENDITURES						
Defence Expenditures.....	145.2	152.7	142.2	130.3	1,373.5	1,326.9
National Defence.....	143.2	151.4	139.5	128.1	1,357.7	1,314.6
Administration and General.....	1.4	1.7	1.8	1.5	15.8	15.7
Naval Service.....	25.2	26.4	29.0	23.1	240.3	244.0
Army Service.....	33.3	30.9	33.1	35.0	322.8	329.1
Air Force Service.....	64.9	62.2	64.2	52.6	596.5	529.3
Defence Research and Development.....	6.0	2.8	2.7	7.6	48.8	45.0
Government Contribution to the Permanent						
Services Pension Accounts.....	3.9	3.3	3.9	3.3	38.6	33.4
Mutual Aid to NATO Countries.....	8.5	24.0	4.8	5.0	95.0	118.1
Defence Production.....	1.7	1.1	2.4	2.0	14.2	11.0
Civil Defence.....	0.3	0.2	0.3	0.1	1.5	1.3
Non-Defence Expenditures.....	295.9	269.4	205.9	194.8	2,253.0	2,028.6
Agriculture.....	6.1	6.7	6.4	5.4	64.0	57.2
Citizenship and Immigration.....	3.5	3.0	3.6	2.6	28.8	25.4
External Affairs.....	1.6	1.0	1.9	1.2	52.9	41.8
Finance.....	143.0	130.6	60.0	63.2	794.6	741.3
Administration and General.....	4.7	4.4	4.9	9.5	45.7	50.3
Grants to Municipalities (lieu of Taxes)....	3.8	2.6	0.2	0.3	7.4	5.4
Interest on Public Debt.....	44.0	42.9	42.9	42.5	433.7	409.8
Payments to Provinces (Subsidies, Tax						
Rental Payments, etc.).....	88.8	79.2	9.1	9.3	293.5	263.0
Amortization and Other Debt Charges.....	1.8	1.6	3.0	1.6	14.3	12.8
Fisheries.....	1.1	1.0	1.0	0.9	10.7	9.0
Justice.....	1.5	1.4	1.5	1.4	15.1	13.7
Labour.....	6.7	5.7	6.7	5.9	60.4	54.1
Legislation.....	1.1	1.1	0.6	0.6	5.9	5.6
Mines and Technical Surveys.....	2.6	2.2	2.1	2.0	27.8	29.1
National Health and Welfare.....	40.9	39.8	41.2	38.8	401.0	379.1
Administration and General.....	2.6	2.3	2.6	2.2	23.0	20.3
Family Allowances.....	33.4	32.1	33.4	32.2	330.2	317.7
Old Age Assistance and Blind Persons Allow-						
ances.....	2.6	2.8	2.7	2.4	22.7	21.8
General Health Grants to Provinces.....	2.1	2.6	2.2	2.0	20.4	19.3
Unemployment Assistance.....	0.2	—	0.3	—	4.7	—

Table 60—FEDERAL GOVERNMENT BUDGETARY REVENUES AND EXPENDITURES—concluded

	1956	1955	1957	1956	1956-57	1955-56
	December		January		April 1 to January 31	
	Million dollars					
EXPENDITURES (concluded)						
National Research Council.....	1.3	0.8	1.6	1.4	15.1	12.9
National Revenue.....	5.1	4.6	5.1	4.5	51.0	46.1
Customs and Excise Division.....	2.8	2.5	2.8	2.5	27.7	24.7
Taxation Division.....	2.2	2.1	2.3	2.0	23.3	21.3
Northern Affairs and National Resources.....	2.0	1.6	3.9	2.5	21.6	16.4
Post Office.....	13.1	12.1	13.1	11.2	108.3	99.0
Privy Council.....	0.2	0.2	0.5	0.5	3.4	3.4
Public Archives.....	—	—	—	—	0.4	0.4
Public Printing and Stationery.....	0.2	0.1	0.2	0.1	2.1	1.4
Public Works.....	12.1	13.2	12.7	13.4	119.8	104.5
Administration and General.....	0.4	0.3	0.4	0.4	3.7	2.9
Operation of Public Buildings.....	3.8	3.4	3.7	2.9	31.7	28.6
Construction or Acquisition of Buildings.....	3.1	4.4	2.8	3.7	35.2	34.5
Engineering Works and Operations.....	2.6	3.4	2.4	3.0	28.3	24.0
Trans-Canada Highway Contribution.....	2.2	1.8	3.5	3.4	20.9	14.4
Royal Canadian Mounted Police.....	3.1	2.9	3.7	3.2	33.8	28.8
Secretary of State.....	0.4	0.2	0.2	0.3	2.7	2.4
Trade and Commerce—.....	4.1	1.5	4.3	1.5	46.4	14.2
Administration and General.....	1.1	1.0	1.3	1.0	10.9	9.7
Statistics and Census.....	0.6	0.5	0.6	0.5	8.5	4.5
Assistance re Storage Costs on Grain.....	2.4	—	2.4	—	27.0	—
Transport.....	16.4	13.2	9.4	7.2	117.6	92.1
Administration and General.....	0.5	0.5	0.6	0.6	11.3	11.0
Canal Services.....	0.7	0.7	0.6	0.7	6.1	6.0
Marine Services.....	2.2	2.3	1.7	1.4	21.1	16.7
Railway and Steamship Services.....	2.9	2.9	2.1	0.9	27.0	21.0
Air Services.....	6.8	4.3	4.5	3.7	48.9	35.0
National Harbours Board.....	3.4	2.5	-0.1	—	3.3	2.5
Veterans Affairs.....	21.2	18.3	20.5	20.7	205.0	202.9
Administration and General.....	1.1	1.1	1.1	1.0	11.8	11.1
Treatment Services.....	4.2	1.0	3.9	3.8	35.5	32.4
Disability Pensions and Veterans Allowances..	14.5	14.4	14.4	14.3	144.8	143.1
Discharge Benefits and Credits.....	0.3	0.5	0.2	0.4	2.7	4.3
Soldier Settlement and Veterans' Land Act....	0.9	1.2	0.9	1.1	10.2	12.0
Expenditures by the following departments on behalf of other departments.....	1.0	1.8	-1.5	-0.7	9.1	3.7
Labour.....	—	—	0.1	0.1	0.2	0.1
National Defence.....	-0.1	—	0.2	—	0.3	0.2
Public Works.....	0.3	1.4	-0.5	-0.7	8.0	3.0
Transport.....	0.9	-0.1	-1.2	-0.1	0.3	0.2
Sundry Departments.....	-0.1	0.6	—	—	0.3	0.3
Other Departments.....	7.6	6.4	7.1	7.1	55.4	43.9
Total Expenditures.....	441.1	422.1	348.1	325.1	3,626.5	3,355.5
Excess of Revenues Over Expenditures (Budgetary Surplus or Deficit (-)).....	- 26.5	- 49.5	+ 175.2	+ 123.4	+ 536.3	+ 179.5

Table 61.—CHEQUES CASHED IN CLEARING HOUSE CENTRES

MONTHLY AVERAGES OR CALENDAR MONTHS

	CANADA	BY REGIONS					SELECTED CITIES				
		Atlantic Provinces ⁽¹⁾	Quebec	Ontario	Prairie Provinces	British Columbia	Montreal	Toronto	Ottawa	Winnipeg	Vancouver
Million dollars											
1955	13,446	302	3,994	5,998	2,084	1,068	3,605	4,636	272	941	867
1956	16,024	345	4,803	7,048	2,559	1,269	4,377	5,525	297	1,146	1,048
1954 D	13,809	302	4,075	6,059	2,272	1,101	3,701	4,727	302	1,116	883
1955 J	12,068	256	3,651	5,391	1,795	975	3,267	4,153	313	823	770
F	11,065	231	3,366	5,027	1,591	849	3,037	3,921	255	685	706
M	13,423	276	3,921	6,224	1,980	1,021	3,530	4,915	296	927	827
A	12,278	262	3,438	5,769	1,820	989	3,119	4,510	256	848	768
M	13,616	326	4,014	6,092	2,158	1,027	3,666	4,708	263	1,087	828
J	14,077	359	4,224	5,987	2,412	1,095	3,791	4,547	275	1,083	882
J	13,772	309	4,093	6,124	2,167	1,078	3,644	4,731	263	988	867
A	13,465	302	3,962	5,793	2,243	1,164	3,598	4,393	258	1,000	966
S	13,182	304	3,892	5,878	2,028	1,080	3,427	4,556	251	873	880
O	13,933	315	4,075	6,257	2,180	1,106	3,688	4,823	287	969	903
N	15,276	338	4,497	6,749	2,446	1,246	4,095	5,227	282	1,068	1,023
D	15,195	345	4,799	6,680	2,188	1,183	4,400	5,145	269	943	971
1956 J	14,670	322	4,660	6,495	2,072	1,121	4,222	5,042	282	905	925
F	13,000	287	4,026	5,739	1,888	1,060	3,652	4,441	236	834	890
M	14,864	319	4,517	6,722	2,114	1,193	4,101	5,274	244	975	988
A	15,896	327	4,677	7,211	2,488	1,194	4,294	5,744	294	1,217	989
M	17,704	354	5,133	7,913	2,964	1,341	4,717	6,250	297	1,355	1,109
J	16,318	342	4,777	7,210	2,687	1,302	4,391	5,693	294	1,265	1,077
J	17,280	404	5,160	7,499	2,834	1,383	4,689	5,903	301	1,327	1,158
A	15,830	335	4,659	6,812	2,678	1,348	4,241	5,282	284	1,140	1,100
S	14,346	330	4,310	6,027	2,474	1,206	3,912	4,695	278	1,041	999
O	17,526	367	5,213	7,532	3,001	1,413	4,731	5,798	405	1,322	1,155
N	17,545	388	5,283	7,547	2,919	1,409	4,800	5,868	342	1,257	1,162
D	17,309	364	5,222	7,874	2,587	1,263	4,775	6,310	311	1,116	1,028
1957 J	17,214	375	5,191	7,626	2,694	1,328	4,684	6,035	306	1,069	1,087

Note: This series covers 35 clearing house centres. Commencing with January, 1953, additional data covering 52 centres are published in the monthly report.
Source: Cheques Cashed in Clearing Centres, D.B.S.

Table 62A.—LIFE INSURANCE SALES

MONTHLY AVERAGES OR CALENDAR MONTHS

	Canada ⁽¹⁾	Newfoundland	Prince Edward Island	Nova Scotia	New Brunswick	Quebec	Ontario	Manitoba	Saskatchewan	Alberta	British Columbia
Million dollars											
1955	233.2 ^r	1.50 ^r	0.62 ^r	6.70 ^r	4.59 ^r	65.77 ^r	98.72 ^r	10.02 ^r	7.18 ^r	17.06 ^r	21.01 ^r
1956	284.0 ^r	1.65	0.72	8.25	5.32	80.75	117.25	11.79	7.82	20.64	25.69
1954 D	208.6	1.38	0.72	5.38	4.12	53.46	80.54	8.64	6.30	13.93	20.11
1955 J	196.5 ^r	1.08	0.42	5.17	3.36	49.96	77.89	9.04	4.95	12.18	16.18
F	211.8 ^r	1.23	0.36	5.99	3.98	49.64	83.56	8.63	5.61	15.13	18.08
M	242.2 ^r	1.23	0.52	6.49	4.33	56.25	100.54	9.55	6.38	16.23	19.11
A	229.1 ^r	1.16	0.80	5.89	3.42	56.33	90.56	9.94	6.23	15.18	18.25
M	236.6 ^r	1.15	0.71	6.15	4.36	56.02	93.70	9.49	6.81	17.49	19.66
J	248.9 ^r	1.67	0.67	6.61	4.39	60.13	98.26	9.89	7.08	17.98	20.58
J	226.1 ^r	1.56	0.68	6.58	3.64	55.67	88.33	9.25	6.21	14.86	18.51
A	209.0 ^r	1.48	0.60	5.48	3.60	53.00	78.67	8.22	6.30	15.12	18.54
S	214.4 ^r	1.59	0.42	6.04	4.11	53.70	84.53	8.45	6.92	14.73	18.99
O	236.6 ^r	1.27	0.76	6.34	4.13	60.77	92.22	10.18	6.57	16.14	19.62
N	275.7 ^r	1.84	0.54	7.13	4.54	72.72	108.63	11.19	7.17	17.94	23.23
D	272.7 ^r	1.58	0.73	7.94	5.62	69.91	105.18	9.86	7.20	19.44	23.40
1956 J	233.4 ^r	1.10	0.51	5.49	4.13	74.72	92.55	9.70	5.53	16.26	20.58
F	250.4 ^r	1.52	0.49	7.77	5.17	71.66	103.33	10.02	5.95	18.35	22.89
M	277.3 ^r	2.08	0.67	7.61	5.29	79.20	115.61	12.58	6.60	19.47	24.40
A	278.3 ^r	1.39	0.77	7.61	5.34	78.37	117.06	11.60	6.81	20.70	25.41
M	283.8 ^r	1.77	0.67	8.09	4.69	79.04	119.50	11.05	8.41	20.87	25.48
J	292.5 ^r	1.69	0.68	8.63	5.02	80.49	122.97	12.05	7.75	21.34	27.28
J	284.1 ^r	1.46	0.68	9.55	4.83	76.21	120.23	12.10	8.65	22.04	24.88
A	256.5 ^r	1.87	1.00	7.68	5.71	72.23	100.34	10.88	8.64	19.47	24.32
S	248.4 ^r	1.93	0.61	8.38	5.96	67.91	99.97	10.00	7.61	17.70	24.39
O	302.6 ^r	1.41	0.64	9.04	5.06	89.07	123.85	12.43	8.06	21.78	26.98
N	347.7 ^r	1.90	0.82	9.11	6.11	98.55	144.46	15.44	10.18	24.62	30.53
D	352.6 ^r	1.65	1.05	10.02	6.48	101.50	147.11	13.68	9.70	25.09	31.16
1957 J	268.7	1.33	0.78	6.62	5.15	77.07	112.95	11.21	7.86	21.18	24.59

Note.—This series gives total new settled-for ordinary insurance sales in Canada, exclusive of revivals, increases, dividend additions, reinsurance acquired and pension bonds without insurance. Totals are estimates projected from the sales reported by 31 companies operating in Canada representing 87 per cent of new ordinary insurance sales.

⁽¹⁾The Canada totals by months for 1955 and 1956 do not correspond to the sum of the provincial totals as revisions applied to the national total are not yet available for the provinces. The Canada totals are comparable for these two years. Provincial monthly totals for 1955, however, are not comparable with those for previous years due to changes by several companies in the manner of reporting new business. For 1956, the provincial figures are comparable with each other, but are not strictly comparable with previous years; the same applies to the 1957 data. The annual figures for Canada and the provinces are consistent, although the 1956 data are still preliminary.

Source: Monthly Survey of Life Insurance Sales in Canada, Life Insurance Agency Management Association, Hartford, Conn.

Table 62B.—BENEFIT PAYMENTS OF LIFE INSURANCE COMPANIES⁽¹⁾
MONTHLY AVERAGES OR CALENDAR MONTHS

	Death and Accidental Death Claims	Matured Endowments	Disability Benefits Income Payments	Annuity Payments	Surrender Values	Dividends to Policy-holders	Total Payments			
							All policies	Ordinary	Industrial	Group
Million dollars										
1955	9.89	2.80	0.33	2.55	5.90	5.47	26.94	19.46	3.26	4.22
1956	10.85	3.06	0.35	3.07	6.30	6.36	30.00	21.55	3.40	5.05
1954 N	11.13	2.92	0.36	2.20	6.67	4.22	27.50	20.29	3.15	4.06
D	6.74	2.90	0.36	2.88	4.91	8.88	26.67	17.15	4.93	4.59
1955 J	9.96	3.08	0.33	2.83	5.93	6.53	28.66	19.79	4.37	4.49
F	10.40	2.56	0.32	1.75	6.04	4.95	26.02	19.42	2.82	3.78
M	9.53	3.15	0.37	2.81	6.42	5.66	27.93	20.09	3.65	4.18
A	10.87	2.65	0.33	2.48	5.73	5.12	27.18	19.81	2.75	4.61
M	10.42	2.88	0.36	2.74	6.30	4.65	27.36	20.20	3.08	4.08
J	8.53	2.72	0.33	2.76	6.52	5.53	26.38	19.69	3.12	3.58
J	11.28	2.38	0.35	2.19	5.42	4.59	26.21	18.99	2.46	4.76
A	9.80	2.32	0.32	2.63	5.43	4.55	25.04	17.52	2.66	4.87
S	7.11	2.66	0.32	2.58	5.45	4.88	22.99	17.17	2.82	3.00
O	13.18	2.71	0.26	2.62	5.77	4.89	29.43	21.73	2.57	5.13
N	10.93	3.17	0.36	2.72	6.66	4.94	28.78	21.41	3.09	4.27
D	6.69	3.28	0.35	2.54	5.14	9.33	27.32	17.72	5.69	3.92
1956 J	12.05	3.00	0.40	3.07	5.88	7.67	32.07	21.61	5.21	5.25
F	10.26	2.84	0.40	2.34	5.66	5.88	27.38	19.86	2.91	4.62
M	10.32	3.06	0.35	2.60	5.93	6.28	28.55	20.88	3.18	4.49
A	11.35	2.67	0.34	2.76	6.14	5.40	28.66	20.63	2.93	5.10
M	10.90	3.07	0.34	2.61	6.64	5.76	29.31	21.24	3.14	4.94
J	8.94	3.35	0.36	4.20	6.82	6.43	30.09	21.56	3.26	5.28
J	12.49	2.74	0.33	2.41	6.13	5.53	29.62	21.74	2.72	5.15
A	11.57	2.49	0.34	3.56	6.29	4.69	28.94	20.22	2.88	5.84
S	7.41	2.94	0.34	2.52	5.51	5.56	24.26	18.55	2.64	3.08
O	15.50	3.29	0.34	3.19	7.37	6.01	35.70	26.00	3.23	6.47
N	27.45	6.78	0.71	6.44	14.82	11.83	68.02	49.98	6.17	11.87
D	7.46	3.82	0.28	4.38	5.83	11.35	33.12	22.29	5.81	5.01
1957 J	13.22	3.88	0.45	4.66	7.53	7.87	37.60	25.89	5.39	6.33

PAYMENTS TO BENEFICIARIES ON DEATH CLAIMS⁽¹⁾
QUARTERLY AVERAGES OR QUARTERS

	Canada	Nfld.	P.E.I.	N.S.	N.B.	Quebec	Ontario	Manitoba	Sask.	Alberta	B.C.
Million dollars											
1955	29.67	0.23	0.08	0.86	0.66	8.80	13.45	1.35	0.69	1.44	2.11
1956	32.55	0.36	0.09	0.88	0.64	9.71	14.88	1.39	0.67	1.42	2.51
1954 2nd	28.39	0.19	0.08	1.04	0.47	8.18	12.60	1.52	0.48	1.54	2.30
3rd	27.42	0.18	0.08	0.83	0.42	7.16	13.76	1.20	0.66	1.02	2.09
4th	28.96	0.26	0.13	0.75	0.55	8.82	12.67	1.26	0.77	1.37	2.39
1955 1st	29.88	0.22	0.06	1.15	0.53	8.25	14.32	1.20	0.67	1.56	1.92
2nd	29.81	0.22	0.08	0.69	0.87	8.85	13.39	1.49	0.72	1.43	2.07
3rd	28.18	0.22	0.06	0.83	0.57	8.65	12.63	1.29	0.72	1.37	1.84
4th	30.79	0.28	0.11	0.79	0.65	9.44	13.48	1.43	0.63	1.38	2.62
1956 1st	32.63	0.22	0.07	0.82	0.63	9.76	15.15	1.26	0.69	1.56	2.48
2nd	31.19	0.24	0.08	0.91	0.50	9.29	14.44	1.29	0.52	1.35	2.57
3rd	31.46	0.29	0.10	0.89	0.55	9.17	14.36	1.63	0.76	1.38	2.34
4th	34.90	0.70	0.11	0.91	0.87	10.63	15.57	1.38	0.70	1.39	2.64

⁽¹⁾Ordinary, Industrial and Group.

Source: The Canadian Life Insurance Officers Association.

Table 63.—BOND ISSUES AND RETIREMENTS
YEARS AND QUARTERS

	Federal ⁽¹⁾		Provincial ⁽¹⁾		Corporations			Total ⁽²⁾		Government of Canada Short Term Debt ⁽³⁾
	New Issues	Retire-ments	New Issues	Retire-ments	New Issues		Retire-ments	Net New Issues (+) or Retire-ments (-)	Net New Issues (+) or Retire-ments (-)	
					New	Refunding				
Par values in million Canadian dollars										
1954	3,400	3,766	496	193	616	53	215	+454	+391	1,530
1955	1,371	1,013	372	168	535	54	281	+308	+869	1,725
1954 1st	201	596	213	30	202	1	31	+173	- 39	1,400
2nd	850	919	123	50	165	14	75	+104	+108	1,400
3rd	200	156	63	89	102	1	33	+ 70	+ 87	1,465
4th	2,149	2,095	97	23	147	36	76	+106	+234	1,530
1955 1st	—	83	159	36	142	6	63	+ 85	+125	1,590
2nd	—	129	77	54	194	5	67	+133	+ 26	1,705
3rd	700	662	114	51	53	9	65	- 3	+ 98	1,775
4th	670	139	23	27	146	33	85	+ 94	+621	1,725
1956 1st	32	198	171	24	190	10	49	+152	+132	2,100
2nd	19	168	125	49	186	3	35	+155	+ 80	1,690
3rd	260	746	124	30	207	1	25	+183	-209	1,730

⁽¹⁾Direct and Guaranteed and other C.N.R. and Short Term Issues sold directly to Bank of Canada and the Chartered Banks.

⁽²⁾Federal, Provincial and Corporation.

⁽³⁾Outstanding, end of period: Treasury Bills, Deposit Certificates and Source: Statistical Summary of Bank of Canada.

Table 64.—INDEX NUMBERS OF SECURITY PRICES
MONTHLY AVERAGES OR CALENDAR MONTHS

COMMON STOCKS											
Investors' Index							Mining Index			PRE-FERRED STOCKS	
Industrials				Utilities			Total 27 stocks	Golds 21 stocks	Base Metals 6 stocks	Total 29 Stocks	
Total 95 stocks	Total 75 stocks	Machinery and equipment 10 stocks	Pulp and paper 9 stocks	Beverages 10 stocks	Total 13 stocks	Banks 7 stocks					
1935-39 = 100											
1955	232.7	239.6	696.0	995.1	566.2	197.0	246.3	116.9	72.3	219.0	177.2
1956	269.0	282.7	818.8	1,109.9	548.8	206.3	275.8	134.4	75.8	268.7	166.2
1954 N	199.5	203.0	523.2	789.3	519.8	173.8	224.2	97.0	65.6	168.7	175.4
1954 D	206.8	210.5	554.9	830.4	521.5	181.8	227.0	100.9	67.6	177.2	175.4
1955 J	207.3	211.0	554.2	840.5	511.0	181.0	230.8	102.7	68.3	181.3	175.6
1955 F	214.7	219.2	592.7	873.6	518.7	184.0	241.1	106.4	69.3	191.3	176.0
1955 M	213.7	218.0	616.4	864.5	511.8	185.2	236.5	105.7	69.0	189.6	176.2
1955 A	216.5	222.0	641.3	911.0	507.8	185.6	233.0	110.2	71.1	199.8	175.4
1955 M	222.1	227.8	658.4	991.4	556.7	191.7	234.4	114.2	72.8	209.0	176.1
1955 J	237.1	244.4	726.2	1,044.7	582.2	202.9	243.3	121.5	75.9	226.0	177.9
1955 J	246.5	252.8	760.8	1,069.8	589.3	208.9	270.6	125.7	75.0	241.8	179.5
1955 A	245.3	252.3	735.6	1,066.9	592.0	207.0	263.2	129.1	76.3	250.0	179.9
1955 S	255.9	265.9	794.0	1,098.2	640.1	211.2	259.0	129.0	75.3	252.0	179.0
1955 O	239.9	248.9	742.7	1,044.9	609.8	200.6	240.0	117.6	71.0	224.2	179.2
1955 N	245.6	255.3	766.5	1,062.5	593.2	201.4	250.8	119.6	71.2	230.2	177.6
1955 D	247.6	257.0	763.8	1,073.3	581.9	204.2	253.4	121.4	72.6	233.0	173.9
1956 J	248.5	257.0	735.6	1,070.0	583.7	206.5	260.0	125.2	75.8	238.1	175.5
1956 F	249.2	258.1	728.0	1,077.3	579.0	204.1	264.2	125.1	76.7	235.8	175.3
1956 M	267.9	280.3	804.6	1,153.0	590.4	210.2	276.8	134.4	79.4	260.2	173.6
1956 A	273.0	286.2	826.4	1,223.9	577.5	209.3	288.7	136.8	78.8	269.7	171.1
1956 M	268.5	282.9	848.1	1,192.5	551.7	204.2	271.7	136.5	78.8	268.5	167.7
1956 J	267.0	283.0	843.6	1,146.0	549.1	199.8	260.7	136.4	76.7	273.1	166.2
1956 J	282.4	299.0	913.7	1,185.8	565.4	207.9	287.4	144.0	79.5	291.5	167.5
1956 A	291.8	308.9	915.4	1,175.3	558.6	215.7	295.4	147.1	79.5	301.9	166.1
1956 S	278.9	294.4	855.3	1,077.2	530.9	209.2	283.8	137.4	74.1	282.2	161.7
1956 O	270.3	284.8	815.7	1,024.9	518.7	205.1	275.3	133.5	72.5	273.3	158.7
1956 N	262.3	276.0	762.8	994.2	487.1	200.3	268.8	127.4	68.6	262.2	157.0
1956 D	267.8	281.7	776.8	998.9	493.0	203.6	276.2	129.4	68.9	267.8	154.4
1957 J	273.7	287.3	763.0	1,005.3	506.3	207.5	289.9	129.9	70.6	265.7	155.9
1957 F	263.2	276.0	756.6	946.4	488.8	203.6	271.3	122.2	69.3	243.2	156.4

Note: The number of stocks has varied over the period, the totals shown representing the current coverage.

Source: Prices and Price Indexes, D.B.S.

Table 65.—CORPORATION PROFITS BEFORE TAXES
QUARTERLY AVERAGES OR QUARTERS

MANUFACTURING												
Total all industries (1)	Mining, quarrying and oil wells	Total (2)	Foods and beverages	Textile products and clothing	Wood and paper products (3)	Iron and steel and transp. equipment	Non-ferrous metals and elec. app.	Chemicals	Transp., storage, comm. and public util.	Wholesale and retail trade	Finance, insurance, real estate and service	
Million dollars												
1954	588	52	299	48	6	91	55	22	19	47	76	88
1955	718	81	375	51	11	111	72	30	23	60	96	76
1952 3rd qtr.	710	55	360	49	11	72	98	30	25	81	118	65
1952 4th qtr.	648	49	359	48	12	87	93	42	24	55	107	57
1953 1st qtr.	603	52	331	36	14	76	96	36	22	53	64	86
1953 2nd qtr.	739	54	397	50	7	99	113	42	24	66	111	78
1953 3rd qtr.	677	47	366	61	7	89	80	32	21	68	93	64
1953 4th qtr.	551	43	301	51	3	89	58	30	14	53	72	67
1954 1st qtr.	519	37	271	36	6	71	68	23	16	38	52	106
1954 2nd qtr.	641	51	336	48	6	98	75	25	21	45	84	94
1954 3rd qtr.	625	59	311	56	5	95	42	23	20	52	82	82
1954 4th qtr.	565	61	278	52	6	98	34	18	17	52	87	70
1955 1st qtr.	538	67	279	32	10	87	48	22	20	46	55	73
1955 2nd qtr.	755	75	395	51	10	119	88	26	27	61	102	87
1955 3rd qtr.	814	87	423	64	10	118	78	35	26	69	110	79
1955 4th qtr.	765	96	401	57	13	118	75	37	20	63	116	66
1956 1st qtr.	685	95	356	35	15	104	79	28	23	56	73	77
1956 2nd qtr.	884	91	464	54	13	133	112	33	30	80	123	82
1956 3rd qtr.	889	103	430	64	10	121	84	35	25	88	131	92

Note.—The definition of profits before taxes is based mainly on the accounting definitions used by corporations. However, depletion charges are added back to net profits while Canadian dividends received are excluded from profits in order to avoid duplication. The term "profits" as used here means the total profits of all companies earning profits less the losses of all companies incurring losses. Estimates are based on profits as reported by a sample of all companies incorporated in Canada (excluding government-owned companies and incorporated co-operatives).

(1) Includes, in addition to the industries listed, Agriculture, Forestry, Fishing and Construction.
Rubber, Leather, Non-Metallic minerals, Petroleum and Coal and Miscellaneous Manufacturing Industries.

(2) Includes, in addition to the industries listed, Tobacco,
(3) Includes Printing and Publishing and Allied Industries.

Source: Quarterly Corporation Profits, D.B.S.

Table 66.—COMMERCIAL FAILURES*
MONTHLY AVERAGES OR CALENDAR MONTHS⁽¹⁾

	FAILURES ⁽²⁾				LIABILITIES INVOLVED ⁽²⁾						
	Total	Trade	Manu- factures	Other	Total	Atlantic Provinces	Quebec	Ontario	Prairie Provinces	British Columbia	
	Number				Thousand dollars						
1954	190	81	35	74	4,429	86	2,569	1,253	390	131	
1955	204	74	25	105	4,928	155	2,827	1,360	350	236	
1954	O	190	86	32	72	3,595	62	2,263	968	114	89
	N	191	81	31	79	3,437					
	D	191	82	35	74	3,454					
1955	J	220	90	40	90	4,998	143	3,052	1,032	500	217
	F	211	78	40	93	4,793					
	M	230	85	37	108	5,067					
	A	194	88	33	73	5,021	161	2,873	1,363	295	239
	M	199	87	30	82	5,832					
	J	204	71	18	115	3,942					
	J	161	50	16	95	2,912	278	1,773	908	373	120
	A	177	57	20	100	3,563					
	S	199	67	11	121	3,882					
	O	217	67	23	127	4,280	36	3,611	2,138	222	369
	N	223	72	20	131	6,685					
	D	213	70	17	126	8,161					
1956	J	225	71	16	138	3,967	60	3,132	2,279	916	92
	F	227	58	24	145	6,422					
	M	265	77	21	167	9,049					
	A	241	93	22	126	5,327	106	2,316	1,283	408	335
	M	229	81	19	129	3,824					
	J	223	65	23	135	4,195					
	J	241	70	25	146	4,454	322	2,824	999	190	184
	A	240	62	19	159	5,226					
	S	212	67	12	133	3,875					

*Assignments made under the Bankruptcy and Winding Up Acts. ⁽¹⁾Quarterly data for the last five columns are monthly averages. ⁽²⁾In the Bankruptcy Act of 1949, provision is made for proposals from insolvent persons. Since July, 1950, agreements made under this method are not included with the statistics of bankruptcies. Liabilities of insolvent persons making proposals are not available.

Source: Commercial Failures Under the Provisions of the Bankruptcy and Winding Up Acts, D.B.S.

Table 67.—MISCELLANEOUS FINANCIAL STATISTICS
MONTHLY AVERAGES OR CALENDAR MONTHS

	Montreal and Canadian Stock Exchanges					Toronto Stock Exchange					
	Dividend Payments ⁽¹⁾	Broker's loans	Ratio to value of stocks ⁽²⁾	Industrial shares traded	Value of listings	Value of shares traded	Borrow- ings on collateral	Ratio to quoted values ⁽²⁾	Sales	Quoted market values ⁽²⁾	Value of shares traded
	Million dollars		Percentage	Thousand shares	Billion dollars	Million dollars	Million dollars	Percentage	Million shares	Billion dollars	Million dollars
1955	55.19	27.93	0.08	1,867	35.35	96.8	65.2	0.16	128.6	40.12	224.9
1956	61.51	36.42	0.09	1,952	42.49	96.6	86.8	0.19	112.6	45.26	209.2
1954	O	42.73	17.79	0.07	1,297	27.13	60.7	0.14	87.8	30.33	128.2
	N	16.95	20.08	0.07	1,909	28.21	88.6	0.20	126.7	31.79	166.1
	D	105.74	18.91	0.06	1,540	29.50	75.6	0.17	109.4	33.87	167.1
1955	J	59.87	19.40	0.06	2,054	31.04	85.0	0.15	148.1	34.08	186.8
	F	31.14	21.77	0.07	2,303	30.61	89.2	0.14	107.3	34.84	190.4
	M	69.01	22.65	0.07	2,165	30.45	110.0	0.13	192.0	35.13	264.9
	A	42.48	25.64	0.08	2,758	32.35	96.9	0.15	185.9	36.49	239.7
	M	19.03	26.40	0.08	2,026	33.45	111.6	0.17	107.1	37.33	212.5
	J	86.29	28.75	0.08	2,361	35.06	124.6	0.14	172.3	40.41	311.4
	J	55.57	31.26	0.08	1,641	38.20	101.4	0.18	125.5	43.36	253.6
	A	29.05	29.26	0.08	1,316	37.42	92.4	0.17	116.7	42.94	248.0
	S	66.48	33.29	0.08	1,724	39.28	109.3	0.14	114.4	44.66	224.3
	O	45.60	31.48	0.08	1,428	37.64	91.1	0.17	88.9	42.17	196.3
	N	20.49	31.47	0.08	1,381	39.50	76.1	0.17	81.4	44.70	188.4
	D	137.29	33.78	0.09	1,242	39.23	74.2	0.19	80.1	44.88	182.7
1956	J	66.61	34.38	0.09	1,427	39.53	82.4	0.20	112.2	43.69	164.7
	F	34.79	36.49	0.09	1,341	41.19	96.3	0.19	187.9	45.53	208.1
	M	72.30	36.68	0.08	1,951	43.29	132.7	0.16	179.6	48.98	306.6
	A	46.41	39.33	0.09	1,924	43.62	131.7	0.19	208.7	48.39	347.8
	M	36.48	36.94	0.09	2,122	41.68	119.4	0.20	126.7	45.75	280.1
	J	102.20	39.41	0.09	2,875	43.13	85.4	0.21	84.2	44.56	174.1
	J	60.09	39.11	0.09	3,548	45.07	107.0	0.21	87.4	47.15	202.0
	A	33.82	38.43	0.09	2,033	44.31	110.2	0.21	84.4	46.16	214.0
	S	81.96	37.49	0.09	1,307	43.08	74.2	0.19	65.8	44.04	139.1
	O	51.26	36.76	0.09	1,630	42.00	76.6	0.19	81.2	43.74	163.0
	N	25.52	31.76	0.08	2,103	40.56	77.3	0.17	65.9	41.65	178.1
	D	126.84	30.31	0.07	1,165	42.37	65.9	0.16	66.7	43.49	133.2
1957	J	77.11 ^r	29.68	0.07	1,242	41.73	75.7	0.16	119.3	42.13	199.3
	F	40.50			1,182		61.8		94.2	44.47	138.5

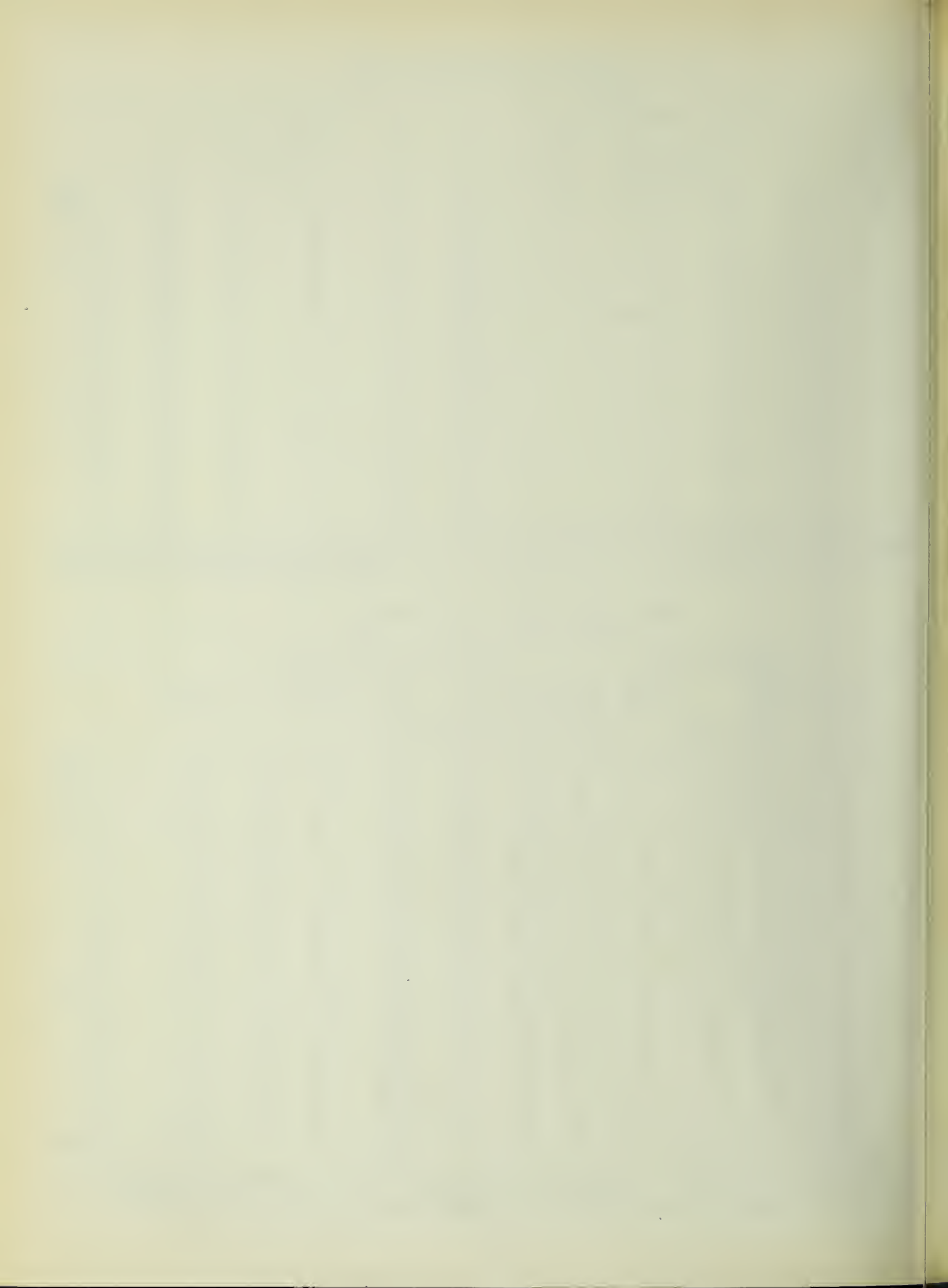

LIST OF STATISTICAL TABLES

	Page		Page
INTRODUCTION		CONSTRUCTION	
1 Selected Economic Indicators: Canada.....	1	36 New Residential Construction.....	44
2 Significant Statistics of United Kingdom.....	2	37 Value of Building Permits:	
3 Significant Statistics of United States.....	3	By Municipalities.....	44
4 Population Statistics.....	4	By Provinces and Types.....	45
5 National Accounts: Income and Expenditure...	6	38 Building Materials: Production, Imports and	
6 Industrial Production: Volume Indexes.....	9	Sales.....	46
LABOUR		FOOD AND AGRICULTURE	
7 Canadian Labour Force.....	12	39 Production and Acreage of Principal Field Crops.	
8 Canadian Labour Income.....	13	See April 1951 issue, page 82.	
9 Employment and Earnings: By Industries.....	13	40 Farm Cash Income.....	47
10 Employment and Earnings: By Provinces.....	17	41 Grain Supply and Disposition—See April 1951	
11 Employment and Earnings: By Cities.....	18	issue, page 85.	
12 Average Hourly Earnings.....	20	42A Inspected Slaughtering of Live Stock and Cold	
13 Average Hours Worked per Week.....	21	Storage Holdings of Meat and Poultry.....	48
14 Percentage of Women in Reporting Establish-		42B Prices and Price Ratios: Live Stock and Live-	
ments: By Industries.....	22	Stock Feeds.....	48
15 Unemployment Insurance.....	23	42C Exports of Grains and Live-Stock Products.....	49
16 Time Lost in Labour Disputes.....	23	43 Milk and Milk Products: Production, Stocks and	
		Sales.....	49
		44 Fish: Landings, Exports and Stocks.....	50
		45 Manufactured Food: Production.....	50
		: Sugar: Production, Sales	
		and Stocks.....	51
PRICES		DOMESTIC TRADE	
17 Retail Price Indexes.....	24	46 Value of Retail Trade.....	52
18 Wholesale Price Indexes: Component Material		47 Retail Sales and Stocks.....	53
Classification.....	25	48A Retail Credit.....	54
19 Selected Price Indexes.....	28	48B Consumer Credit Outstanding.....	55
		49 Value of Wholesale Trade.....	55
FUEL AND POWER		EXTERNAL TRADE	
20 Electric Power: Production, Exports and Con-		50 Merchandise Exports: By Commodities.....	56
sumption.....	28	51 Merchandise Imports: By Commodities.....	58
: Consumption by Provinces.....	29	52 Merchandise Exports and Imports: By Areas....	60
21 Coal and Coke.....	29	53 The Canadian Balance of International Payments	61
22 Petroleum and Gas.....	30	TRANSPORTATION	
23 Refined Petroleum Products.....	30	54 Shipping and Aviation.....	61
		55 Carloadings of Revenue Freight on Canadian	
MINING		Railways.....	62
24 Metals.....	31	56 Operating Statistics of Canadian Railways.....	63
25 Non-Metallic Minerals.....	32	FINANCE	
MANUFACTURING		57 Bank of Canada: Assets and Liabilities.....	64
26 Manufacturing Inventories, Shipments and		58 Canadian Chartered Banks: Assets and Liabilities	65
Orders.....	33	59 Canadian Dollar Currency and Active Bank	
27 Tobacco and Beverages.....	36	Deposits.....	66
28 Rubber: Production, Consumption and Stocks..	36	60 Federal Government Budgetary Revenues and	
: Tires and Footwear.....	37	Expenditures.....	67
29 Leather: Hides and Skins and Production of		61 Cheques Cashed in Clearing House Centres.....	69
Finished Leather.....	37	62A Life Insurance: Sales.....	69
: Production of Boots and Shoes.....	38	62B : Benefit Payments.....	70
30 Primary Textiles.....	38	63 Bond Issues and Retirements.....	70
31 Production of Factory Clothing.....	39	64 Index Numbers of Security Prices.....	71
32 Wood and Paper Products.....	40	65 Corporation Profits Before Taxes.....	71
33A Primary Iron and Steel Shapes: Shipments to		66 Commercial Failures.....	72
Industries.....	41	67 Miscellaneous Financial Statistics.....	72
33B Primary Iron and Steel.....	42		
34 Motor Vehicles: Production and Sales.....	42		
35A Refrigerators and Washing Machines.....	43		
35B Radio and Television Receiving Sets.....	43		

NOTE: Symbols used: Throughout the Review (...) means "not available"; (—) means "nil" or "less than can be shown with number of digits used"; (P) signifies "preliminary" and (r) indicates "revised". In some cases the annual data for 1954 and 1955 are provisional.



CANADIAN

STATISTICAL

REVIEW

APRIL 1957

VOLUME XXXII NUMBER 4

DOMINION BUREAU OF STATISTICS, OTTAWA, CANADA

CANADIAN STATISTICAL REVIEW

APRIL 1957

Contents:

Current Economic Conditions.....	Page i
Seasonally Adjusted Economic Indicators.....	Page vii
Statistical Tables.....	Page 1
List of Statistical Tables.....	Inside Back Cover

*Published by Authority
of the Rt. Hon. C. D. Howe
Minister of Trade & Commerce*

Annual Subscription: \$3.00
Single copies: 35c. each

Subscription orders should be sent to the Queen's Printer, Ottawa,
Ontario, and remittances made payable to the
Receiver General of Canada.

2101-501-47

THE LABOUR MARKET

The purpose of this article is to review post-war trends in the labour market in the light of recent changes in the labour force, employment and earnings. In a generally expanding labour market the major developments are: the recent rise in labour force participation rates, the almost continuous decline in the agricultural labour force, the growth of employment in the non-manufacturing industries, particularly in the service and distributive trades, and the recent relatively large advance in earnings in areas of strong demand for labour, namely the investment goods and consumer durable goods industries, the traditional export industries, and the tertiary industries.

Recent Developments

Apart from seasonal factors, the level of employment was well maintained during the opening months of the year. Data for the first three months show the average number employed to be 5,376 thousand, as compared with 5,229 in the same period of 1956, a gain of 147 thousand. At mid-March the gain in employment over the same period a year ago was 162,000. The rate of unemployment¹ was somewhat higher, reflecting the slightly greater seasonal decline in employment and the continuing rapid growth of the labour force.

Preliminary data suggest that labour income in the first quarter of the year was about 10 per cent above the same quarter of 1956, which would represent some slowing down of the high rates of increase characteristic of the past year. Average weekly earnings in the opening months of the year were nearly 6 per cent above the same period a year ago so that the higher wage rates rather than increased employment continue to make the major contribution to the flow of labour income.

The Labour Force

In 1956, 5,704 thousand persons were in the labour force compared with 5,557 thousand in 1955. This unusually large increment to the labour force at a time when there were few workers without jobs made possible a 4 per cent increase in employment. A gradual but steady decline in the proportion of the adult population in the labour force was characteristic of the post-war period up to 1955 when the trend was reversed. In that year higher participation rates accounted for nearly 40 of the 132 thousand increment to the labour force; this source of additional workers was even more important in 1956 when it accounted for about 50 out of the 147 thousand addi-

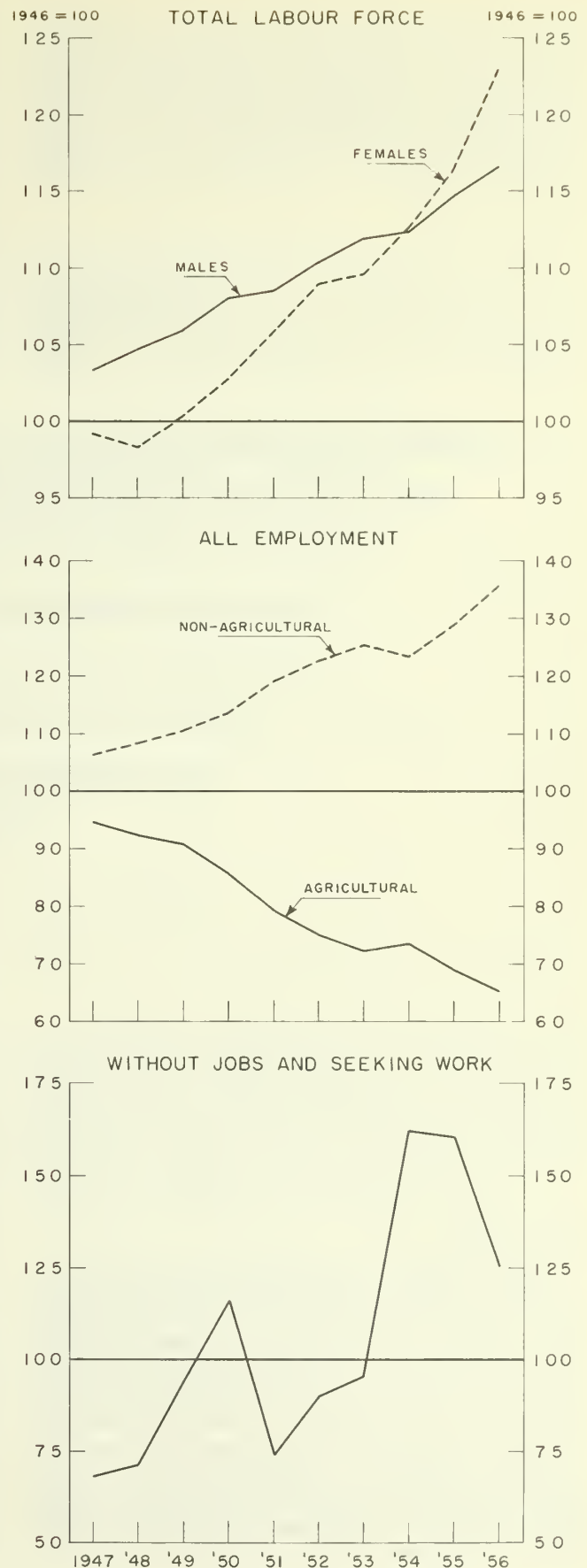

1. Unemployment as measured in the Labour Force Survey, that is, those who did no work during the survey week and whose major activity was looking for work.

tional workers. Participation rates for women in all age groups rose as well as those for men at the extremes of the age range - 14 to 19, and 65 and over. Information available for the first quarter of 1957 shows a continuation of the rising trend and suggests that higher participation rates may be even more important element in the growth of the labour force in 1957 than in 1956.

The continued reduction in the farm labour force was a further factor in the 5 per cent expansion in non-agricultural employment in 1956. The steady post-war decline in the agricultural labour force was

interrupted only in 1954 when recessionary influences reversed the outflow from the farms. Between 1946 and 1953 the agricultural labour force fell from 1,190 thousand to 862 thousand, a net outflow of nearly 50,000 a year; in 1954 the agricultural labour force increased by 17 thousand persons but for the two following years net outflow was resumed at the old rate, with a somewhat greater outflow in 1955 than in 1956. All categories of workers were affected, the number of paid workers declining about 5,000 a year up to 1954 and again in the two past years. The decline in the agricultural labour force continued in the first quarter of 1957 but at a substantially lower rate.

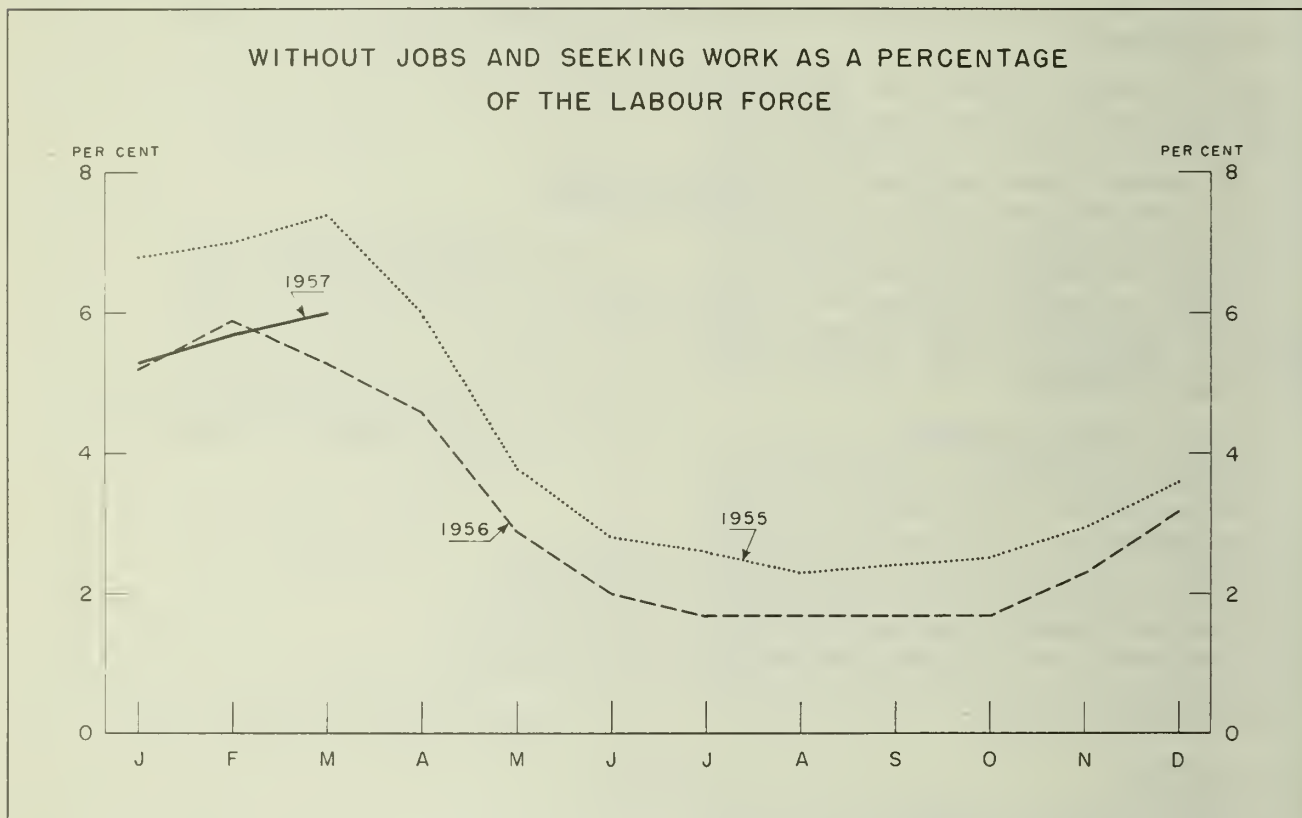

Unemployment

Unemployment in 1956 fell to 3.1 per cent of the labour force from 4.1 per cent in 1955 and 4.3 per cent in 1954, when it was at its post-war peak. During the period of seasonally high activity in 1956 the rate was less than 2 per cent, which testifies to the pressures then present in the labour market. Prior to October, 1956, unemployment, on a seasonally adjusted basis, had been falling fairly consistently for about two years. However, in the closing months of the year, there was a decided reversal of the downward trend.

During the first quarter of 1957 the rate of unemployment was somewhat higher than in the same quarter of last year. At mid-March 343,000 persons were without jobs and seeking work, that is 6 per cent of the labour force, as compared with 5.3 per cent in March of last year. The slightly higher rates of unemployment this year than last are the result of a somewhat greater seasonal decline in employment and a smaller decline in the labour force as participation rates continued to rise. The greater seasonal decline in employment is related to the easing in the demand for labour in forestry and in the construction industry.

Trends in Non-Agricultural Employment

Employment in the nine leading industries (in establishments having 15 or more employees), on a seasonally adjusted basis, began to decline in the summer of 1953 and remained at a somewhat reduced level until the summer of 1955 when an expansion of

12 months' duration got under way; in the closing months of 1956 it fluctuated narrowly a little below the peak reached in July and August, but in December was still some 6 per cent above the same month of 1955.

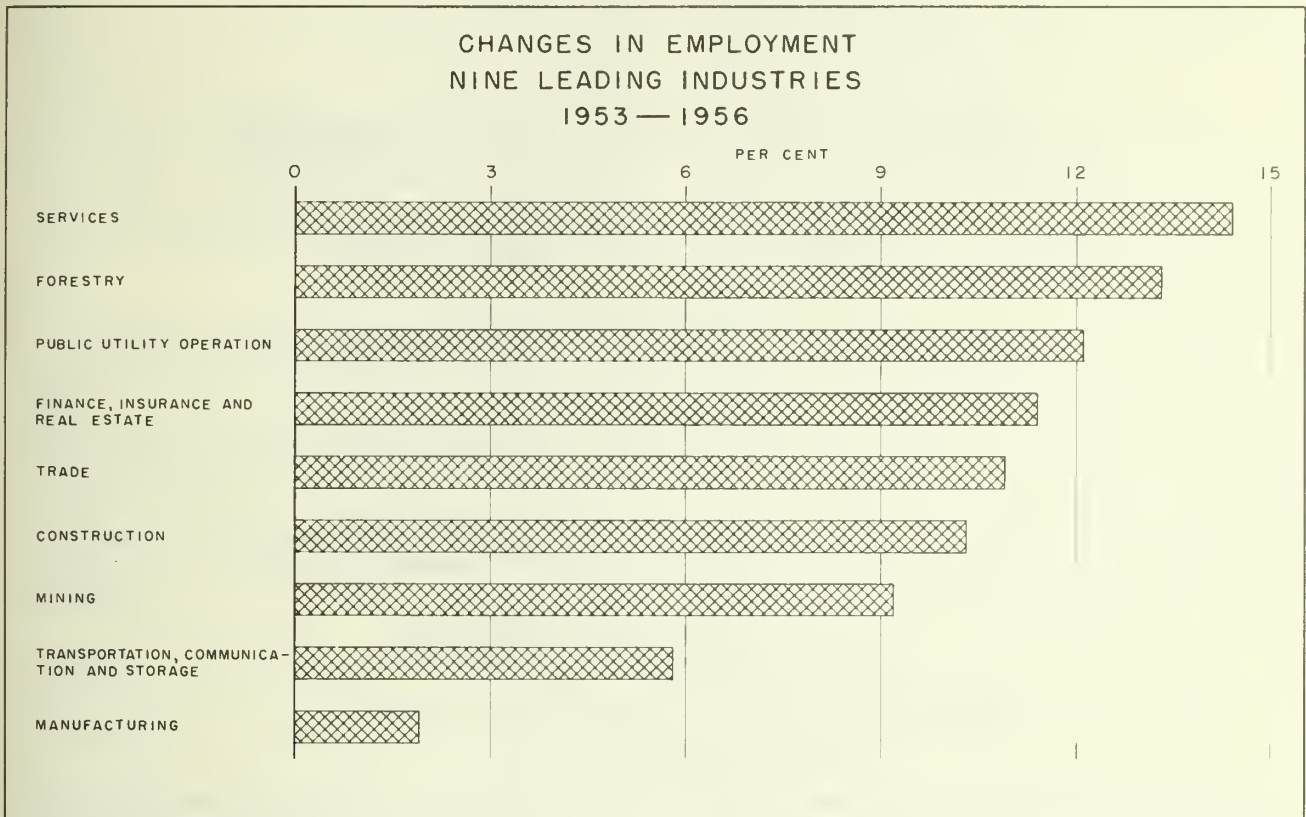

The trend of employment through recession and recovery was largely attributable to the movement of manufacturing, although construction, transportation and mining also contributed to the fall and subsequent rise of the composite index. The expansion of employment in the service and distributive trades, whose relatively rapid growth is an outstanding feature of post-war employment trends, continued without interruption throughout the recession, thereby supporting the employment situation.

Employment in manufacturing industries fell 8 per cent from its peak in May 1953 to its low in January 1955 and it was not until the spring of 1956 that it reached and then surpassed its former high. Prominent among the industries contributing to the decline were agricultural implements, motor vehicles and parts, shipbuilding and aircraft, and railway rolling stock. With the exception of the automotive industry, all these sub-groups offered substantially

less employment in 1956 than in 1953. Aircraft and shipbuilding were affected by the decline in defence procurement, agricultural implements by the satisfaction of accumulated needs and lower farm income, and railway rolling stock by a falling off in orders by the railways. Most of the non-durables also contributed to the recession in employment in 1954.

In the course of recovery and expansion, manufacturing employment for the year 1956 reached a level less than 2 per cent above that of 1953, a decidedly lower rate of increase than in any of the other nine leading industries. Sharply conflicting trends within manufacturing account for this low rate of increase. In addition to the sub-groups of durables mentioned above, some of the major non-durable groups in 1956 were still substantially below the level of 1953, namely clothing, textiles, and leather products. The industries chiefly responsible for the growth in manufacturing employment between 1953

and 1956 were traditional export industries, (paper products up 13 per cent and non-ferrous metal products up 12 per cent), those related to the rapidly growing construction programme (non-metallic mineral products up 18 per cent), those supplying the increasing

demand for producer and consumer durables (electrical apparatus and supplies, up 12 per cent) and those affected by the development of new resources (products of petroleum and coal, up 11 per cent and chemical products, up 9 per cent).

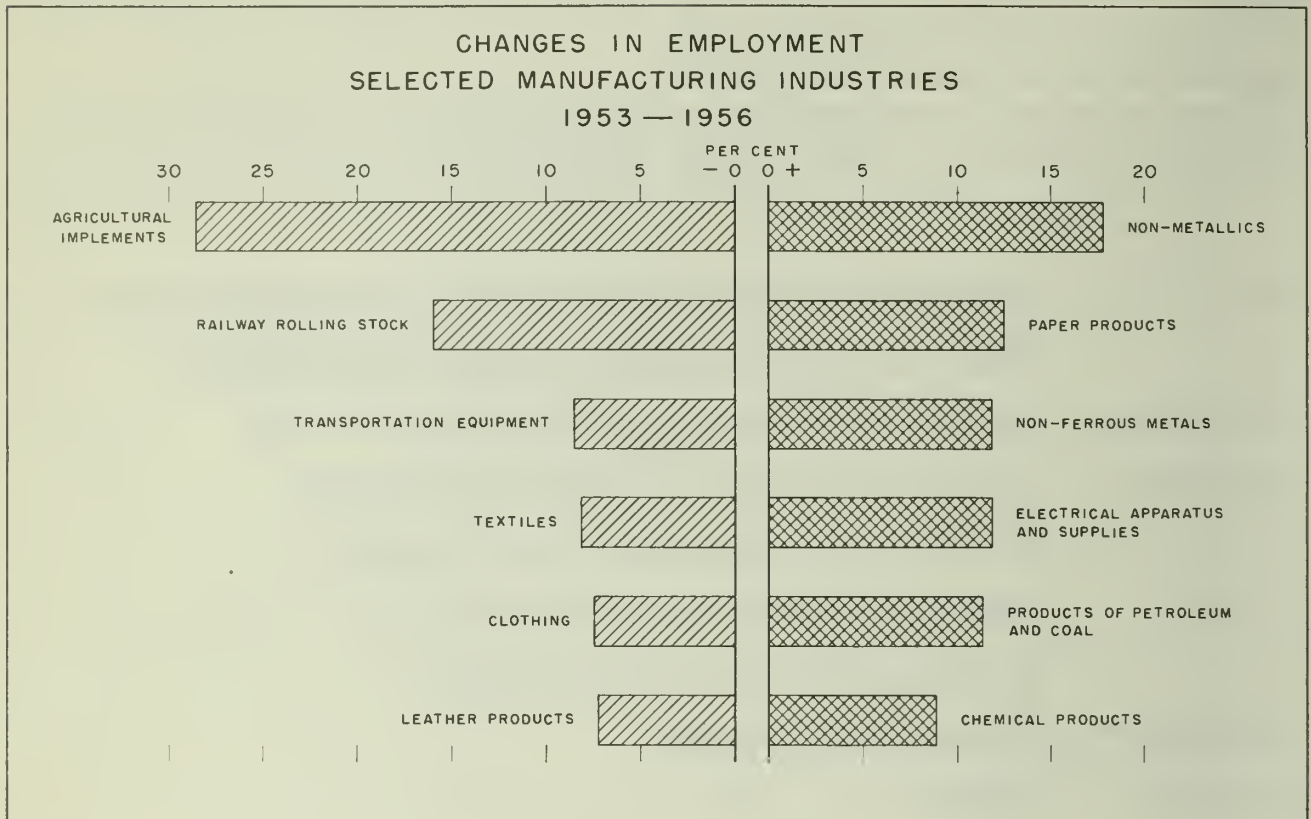

The 5.6 per cent increase in manufacturing employment in 1956 compared with 1955 had a broad industrial base, with virtually all the major groups contributing to the advance, although some of the industries mentioned above continued to make relatively rapid gains. Employment in manufacturing continued to rise throughout 1956 and at the yearend, on a seasonally adjusted basis, was more than 5 per cent higher than at the beginning of the year.

The information now available for the opening months of 1957 indicates that manufacturing employment, on a seasonally adjusted basis, remained virtually stable at the level reached in the closing months of 1956. This applies to both the durables and the non-durables. For the most part, the distribution of employment among manufacturing industries continued to follow the pattern of recent years.

With the exception of transportation, communication and storage, the advance in employment in non-manufacturing industries between 1953 and 1956 was about 10 per cent or more. So far as the service producing industries are concerned, the steady ex-

pansion over the past few years continues a post-war trend which has raised employment in the past decade by rates that range from 41 per cent in service to 77 per cent in public utility operation, which compares with a 27 per cent increase in manufacturing.

The increase in the volume of construction put in place between 1955 and 1956 was 18 per cent, accompanying a 7 per cent increase in real G.N.P. Accordingly the expansion of employment in construction, some 14 per cent, was the largest of all the leading industries. Although domestic and foreign markets for lumber weakened during the course of 1956, the 1955 to 1956 increase in employment in forestry was 11 per cent. In spite of the continuing decline in employment in the coal mines, employment in 1956 in mining as a whole nearly doubled its average post-war rate of increase.

In all the non-manufacturing industries except forestry the latest available information for the opening months of 1957 continued to show a substantial margin of increased employment compared with the same period a year ago.

Trends in Earnings

While statistics reflect the long-term trend toward a shorter work week, it should be noted that the changes even over a decade are comparatively small. For example, between 1946-1956, in manufacturing hours of work fell by less than 4 per cent and in mining less than 1 per cent; in construction the average work week lengthened, particularly in recent years. Undoubtedly short-time and over-time were significant elements in the trend of earnings in particular industries and in particular areas but in the aggregate the determining element was the advance in wage rates. The changes in hours between 1955 and 1956 were insignificant, except for a 3 per cent increase in the construction industry. To the extent that hours declined, the following discussion of trends in earnings understates the rise in wage rates.

Increases in earnings in recent years continue the post-war upward trend. Average weekly earnings in the nine leading industries between 1946 and 1953 advanced 76 per cent and the following three years a further 12 per cent. From 1953 to 1954 earnings increased 2.3 per cent, despite the recession, and in the two following years of vigorous expansion the rate of advance in earnings accelerated, rising to 5.4 per cent in 1956. Acceleration is common to most industries but is most striking in those areas where

the pressure of demand was most intense. The most conspicuous example is construction where relatively large increases in hourly rates joined with longer hours made for a 10 per cent increase in average earnings in 1956.

With consumer prices rising rapidly from 1946 to 1953, the sharp advance in average earnings represented only a 20 per cent gain in real terms. However, in the past three years as consumer prices stabilized and then turned slightly upward, the rise in real earnings (10 per cent) closely approximated the rise in money earnings.

It is interesting to note that in recent years the rates of advance in earnings have been more nearly uniform among industries than in the early post-war period. Among the nine leading industries the increases from 1953 to 1956 ranged from 10 per cent in transportation, storage and communication to 16 per cent in finance, insurance and real estate. From 1946 to 1953 the increases ranged from 43 per cent in finance, insurance, and real estate to 100 per cent in forestry. While the pattern of a relatively small advance up to 1953 and a relatively large advance thereafter is especially marked in finance, insurance and real estate, it is also evident in services and trade. All three are industries in which the post-war expansion of employment was relatively large and all have a relatively high proportion of female em-

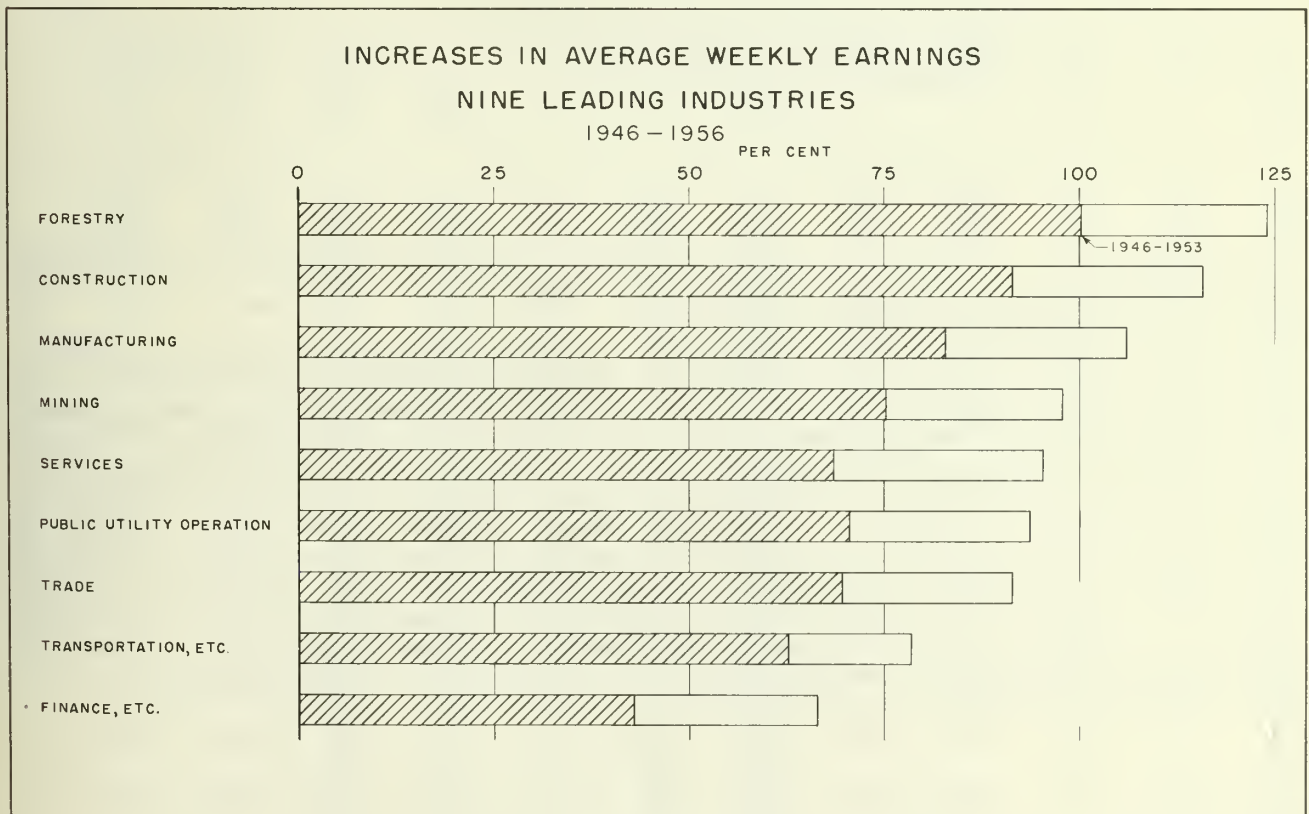

ployees. It is probable that the pressure of demand for labour in these fields, expressing itself in increasingly attractive rates of pay, is among the factors that have encouraged more women to enter the labour force in recent years.

Within manufacturing the pattern of advance in earnings was much the same as in non-manufacturing

industries. From 1946 to 1953 the increase was 73 per cent and in the three succeeding years 13 per cent. Average earnings rose in each of the 17 major divisions of manufacturing in 1954 though employment declined in 10 of them, with the result that a 5 per cent decline in employment was accompanied by a less than 2 per cent decline in manufacturing pay-rolls.

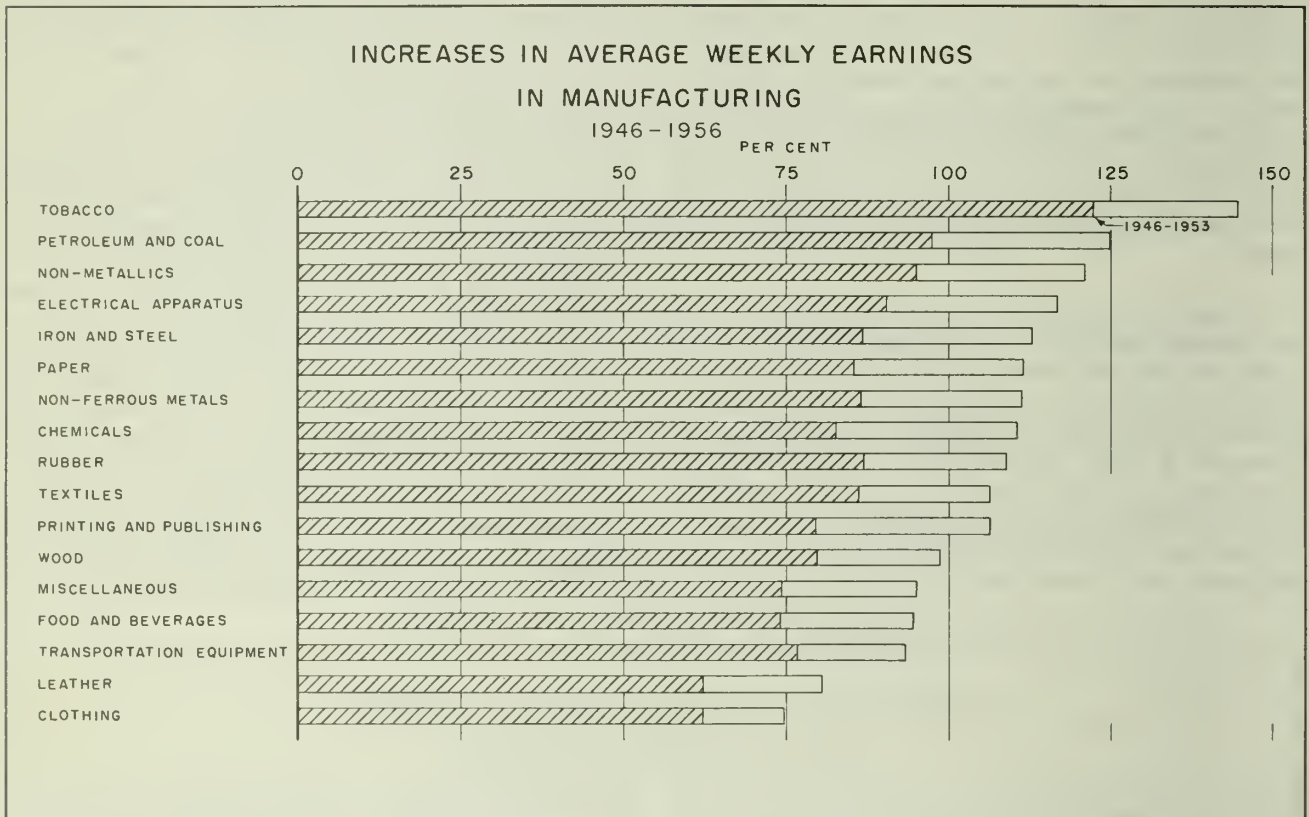

A decidedly uneven rate of advance is an outstanding characteristic of the post-war pattern of earnings in the various manufacturing industries. In the past three years rates of increase ranged from 8 per cent in clothing to 15 per cent in iron and steel products while between 1946 and 1953 the increases ranged from 62 per cent in both clothing and leather products to 122 per cent in tobacco products. In general, the sharpest advances tended to occur in the higher paid industries. (The rise in earnings in the tobacco products industry is a conspicuous exception to this generalization). Considering the four highest paid industries, in products of petroleum and coal the increase over the past decade was 125 per cent and in paper products, non-ferrous metals and iron and steel between 111 and 113 per cent, which compares

with an increase of 106 per cent in manufacturing as a whole.

A factor tending to raise the average level of earnings in manufacturing as a whole is the distribution of employment that developed in response to the post-war pattern of demand for finished products. Earnings in durable goods industries are about 15 per cent higher than in non-durables and employment in durables increased 39 per cent over the decade as compared with a 15 per cent increase in non-durables; among the non-durables the striking increases in employment occurred in products of petroleum and coal (46 per cent) and in paper products (36 per cent), both high wage industries.

INDUSTRIAL PRODUCTION

The index of industrial production recovered moderately in February. Manufacturing and mining output contributed equally to this increase, while the index of electricity and gas fell slightly.

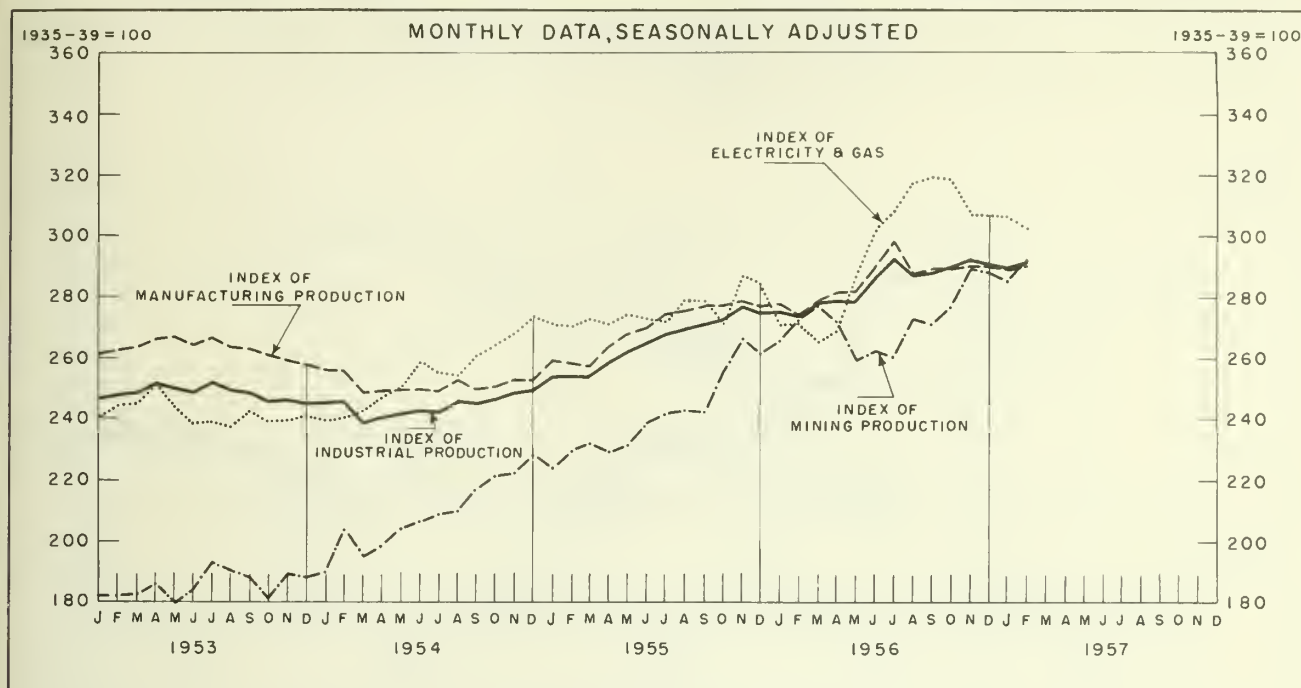

PRODUCTION

ADJUSTED FOR SEASONAL VARIATION

	Gross National Product at Market Prices		Total Industrial Production	Mining Production	Manufacturing Production			Foods and Beverages (4)	Tobacco and Products (4)	Rubber Products (4)	Leather Products (4)	Textiles Except Clothing	
	Total (2)	Non-farm (2)(3)			Total	Durables	Non-durables						
	Million dollars												
	Volume Indexes 1935-39=100												
1955(1)	26,916 ^r	25,512 ^r	265.8	242.0	270.1	324.8	235.2	237.0	303.3	296.3	136.7	185.3	
1956(1)	29,866	28,258	284.4	272.5	285.9	349.0	245.6	242.7	325.5	318.5	147.9	182.4	
1954	A S O N D	24,284 ^r	23,180 ^r	246.0	210.3	253.0	296.5	225.2	226.1	281.7	249.2	130.9	173.5
				244.9	217.2	249.4	289.5	223.7					169.2
				246.8	221.2	250.8	292.3	224.2					167.9
				249.1	222.6	253.1	300.3	222.9					163.1
1955	J F M A M J J A S O N D	25,732 ^r	24,420 ^r	250.4	228.3	252.9	300.3	222.6	225.2	287.7	252.5	123.8	176.4
				254.5	223.7	259.6	304.9	230.7					175.3
				254.7	230.2	258.5	307.3	227.3					178.6
				254.6	232.1	257.7	309.9	224.4					182.8
				259.0	229.4	264.2	318.5	229.5					185.1
				262.8	231.8	268.4	319.1	236.0					186.6
				265.6	239.0	270.7	323.6	236.9					194.9
				268.9	241.5	274.6	331.3	238.4					189.6
1956	J F M A M J J A S O N D	27,396 ^r	25,984 ^r	270.4	242.9	275.5	333.3	238.6	244.1	300.6	296.3	138.3	194.7
				271.8	242.3	277.6	335.6	240.6					178.6
				273.6	256.3	277.6	339.5	238.0					180.0
				277.8	266.4	279.3	342.4	239.0					188.0
				275.2	261.7	277.3	333.2	241.6					192.4
				275.5	265.6	278.1	326.9	247.0					184.0
				274.1	272.8	274.6	328.8	240.0					182.7
				278.1	277.1	279.7	336.6	243.3					193.4
1957	J F M A M J J A S O N D	28,676 ^r	27,100 ^r	278.9	272.0	281.4	343.4	241.7	242.9	316.8	298.3	149.9	180.4
				278.4	259.3	281.8	344.3	241.9					187.2
				286.5	262.9	290.1	356.5	247.7					196.2
				292.9	260.1	298.5	370.6	252.5					178.2
				287.4	273.0	287.6	354.1	245.1					176.7
				288.7	271.2	289.5	351.1	250.2					177.0
				289.6	277.1	289.4	357.0	246.5					173.9
				292.0	290.3	290.8	363.1	244.6					178.8
1957	J F	30,256 ^r	28,688 ^r	291.1 ^r	288.3	290.2 ^r	352.9	250.2 ^r	243.0	325.5	331.9	147.5	187.9
				289.8 ^r	285.6 ^r	289.1 ^r	349.1 ^r	250.8 ^r					178.0 ^r
				291.8	292.6	290.5	349.2	253.0					189.0

(1) Averages or totals of unadjusted data. (2) Seasonally adjusted at annual rates. (3) Gross National Product at market prices excluding accrued net income of arm operators from farm production. (4) Seasonally adjusted quarterly averages of monthly data.

MANUFACTURING PRODUCTION

The increase in non-durable output accounted for the advance in manufacturing production in February. Durable goods output remained stable as transportation equipment fell and iron and steel rose.

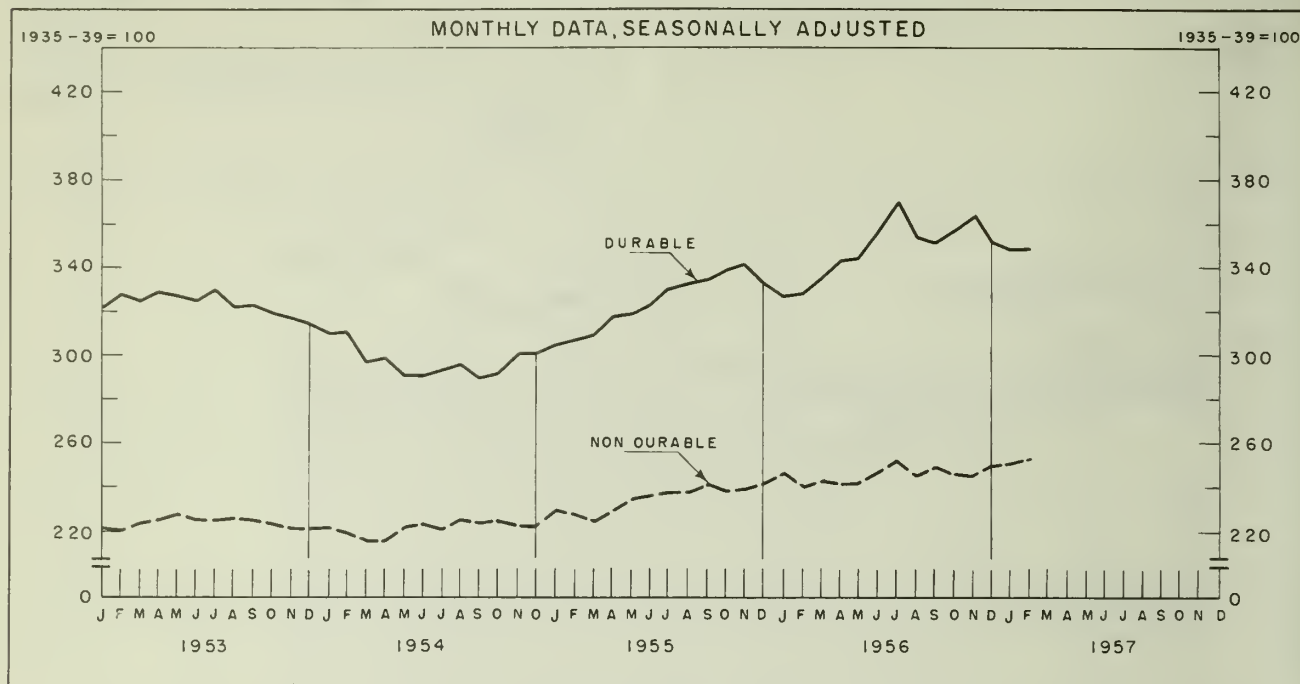

PRODUCTION—concluded

ADJUSTED FOR SEASONAL VARIATION

	Clothing (Textile and Fur)	Paper Products (2)	Printing Publishing and Allied Industries (2)	Products of Petroleum and Coal (2)	Chemicals and Allied Industries (2)	Wood Products (2)	Iron and Steel Products	Transportation Equipment	Non-ferrous Metal Products (2)	Electrical Apparatus and Supplies	Non-Metallic Mineral Products (2)	Electricity and Gas
Volume Indexes 1935-39=100												
1955 ⁽¹⁾	149.0	267.7	219.5	385.4	291.8	255.1	287.3	350.7	270.9	535.2	471.5	275.7
1956 ⁽¹⁾	156.1	279.7	236.0	442.2	300.7	256.5	327.8	371.9	285.7	550.3	527.2	295.2
1954	A	146.0	} 258.4	} 217.3	} 335.7	} 282.7	} 233.0	} { 253.5 327.1	} { 245.8	} { 448.2 489.1	} { 427.4	} { 254.7 261.2
	S	145.1										
	O	145.8										
	N	146.9										
1955	D	145.9	} 255.7	} 219.1	} 340.9	} 283.8	} 240.3	} { 248.1 307.1	} { 265.6	} { 499.8 506.7	} { 414.7	} { 264.4 268.0
	J	145.9										
	F	145.6										
	M	145.5										
1956	A	143.9	} 259.4	} 215.5	} 362.2	} 285.8	} 254.8	} { 269.3 341.5	} { 271.1	} { 507.7 506.5	} { 404.2	} { 273.4 271.3
	M	143.1										
	J	142.6										
	J	146.5										
1957	A	144.2	} 265.8	} 219.1	} 385.5	} 292.9	} 250.3	} { 271.2 371.6	} { 270.1	} { 505.4 504.2	} { 462.6	} { 271.9 275.0
	M	146.5										
	J	144.2										
	J	151.8										
1958	A	151.8	} 271.4	} 219.7	} 396.1	} 290.4	} 254.5	} { 291.9 335.3	} { 271.3	} { 545.4 515.2	} { 516.3	} { 279.8 278.5
	S	152.2										
	O	154.4										
	N	159.3										
1959	D	158.8	} 274.4	} 223.7	} 396.8	} 297.9	} 261.2	} { 313.6 330.1	} { 271.2	} { 614.5 585.5	} { 496.8	} { 271.8 287.3
	J	159.3										
	F	158.8										
	M	160.8										
1960	A	158.7	} 281.5	} 231.0	} 422.2	} 298.9	} 262.2	} { 317.7 317.1	} { 255.9	} { 523.4 510.8	} { 500.6	} { 271.5 271.8
	M	158.7										
	J	152.6										
	J	155.2										
1961	A	155.2	} 276.8	} 235.2	} 412.9	} 303.3	} 254.1	} { 325.4 349.6	} { 276.4	} { 562.6 561.6	} { 537.8	} { 265.1 269.0
	M	155.8										
	J	155.3										
	J	153.6										
1962	A	156.7	} 284.6	} 243.5	} 465.8	} 299.3	} 257.1	} { 326.7 399.5	} { 306.9	} { 589.3 589.3	} { 536.1	} { 302.3 308.3
	S	153.2										
	O	155.5										
	N	158.0										
1963	D	155.9*	} 276.2	} 238.0	} 466.2	} 301.4	} 253.1	} { 330.8 338.5	} { 303.5	} { 569.8 516.0	} { 530.5	} { 318.9 307.3
	J	158.0										
	F	155.9*										
	F	156.9*										
1964	J	156.9*										306.3*
	F	154.5						339.9	392.0	517.2		302.7

⁽¹⁾Averages of unadjusted data.⁽²⁾Seasonally adjusted quarterly averages of monthly data.

EMPLOYMENT

Non-agricultural employment seasonally adjusted has remained relatively constant for the past three months. Currently both manufacturing and mining employment exhibited small gains.

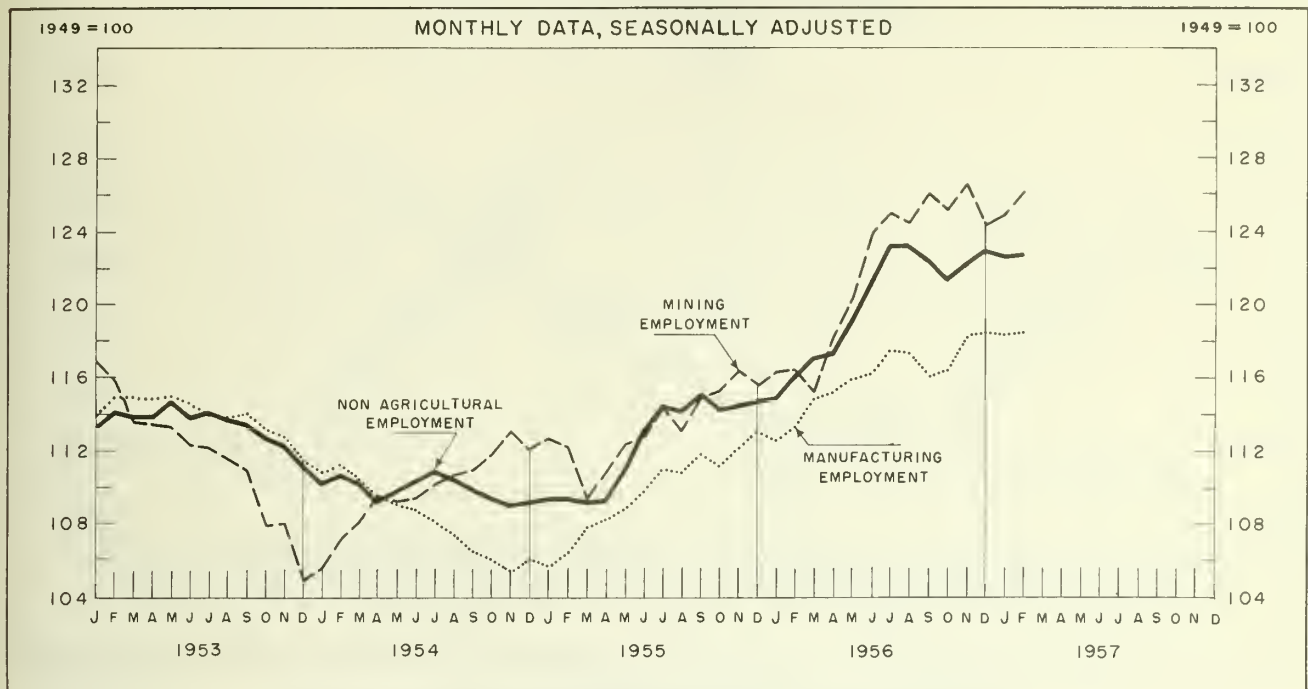

EMPLOYMENT AND LABOUR INCOME

ADJUSTED FOR SEASONAL VARIATION

	Industrial Composite Employment ⁽²⁾	Manufacturing ⁽²⁾				Construction: Buildings and Structures ⁽²⁾	Mining ⁽²⁾	Civilian Labour Force	
		Total	Durables	Non-durables				Total ⁽³⁾	Non-Agricultural ⁽³⁾
1949=100									
Thousands									
1955 ⁽¹⁾	112.5	109.3	116.6	102.9	117.4	113.4	5,558	4,734	
1956 ⁽¹⁾	120.1	115.4	125.7	106.4	138.7	122.0	5,705	4,926	
1954									
A	110.4	107.3	113.2	101.4	113.3	110.6			
S	109.9	106.5	111.4	101.5	113.9	110.9			
O	109.4	106.0	110.9	101.1	112.8	111.8			
N	109.0	105.4	109.6	101.1	111.2	113.1	5,476	4,558	
D	109.2	106.0	109.3	102.7	113.3	112.1			
1955									
J	109.4	105.7	110.9	100.4	113.8	112.7			
F	109.4	106.5	111.7	101.2	113.4	112.2	5,507	4,674	
M	109.2	107.8	114.6	101.0	111.6	109.3			
A	109.3	108.2	114.9	101.4	111.6	110.9			
M	111.1	108.9	116.0	101.7	114.4	112.4	5,543	4,688	
J	113.2	109.9	117.0	102.7	117.5	112.8			
J	114.5	111.0	118.6	103.4	119.2	114.5			
A	114.2	110.8	118.3	103.3	117.9	113.1	5,604	4,780	
S	115.2	111.9	119.0	104.8	120.9	115.1			
O	114.3	111.2	118.6	103.8	121.2	115.3			
N	114.5	112.2	119.6	104.8	122.1	116.4	5,620	4,817	
D	114.8	113.1	119.9	106.2	119.8	115.6			
1956									
J	114.9	112.6	120.9	104.3	119.9	116.4			
F	116.1	113.4	120.8	105.9	131.9	116.5	5,642	4,860	
M	117.1	114.8	124.1	105.4	133.3	115.2			
A	117.4	115.3	124.7	105.8	134.8	118.2			
M	119.1	116.0	125.9	106.0	139.1	120.5	5,670	4,870	
J	121.3	116.3	128.7	105.8	140.7	124.0			
J	123.3	117.6	128.2	106.9	141.9	125.0			
A	123.3	117.4	127.3	107.5	142.7	124.5	5,753	4,948	
S	122.4	116.1	125.3	106.9	143.3	126.1			
O	121.4	116.5	126.4	106.6	140.7	125.2			
N	122.3	118.3	129.3	107.3	144.8	126.6	5,806	5,036	
D	122.9 ^r	118.5 ^r	129.2	107.8 ^r	144.3	124.4			
1957									
J	122.6 ^r	118.2 ^r	129.5 ^r	107.0 ^r	140.5 ^r	124.8 ^r			
F	122.7	118.5	129.1	108.0	148.6	126.1	5,807	5,051	

⁽¹⁾Averages of unadjusted data. ⁽²⁾Employment indexes and average hours worked are compiled from data which relate to the last pay period of the preceding month.

⁽³⁾Middle month in each quarter.

LABOUR INCOME

Seasonally adjusted total labour income advanced in February due mainly to increases in transportation and construction labour income.

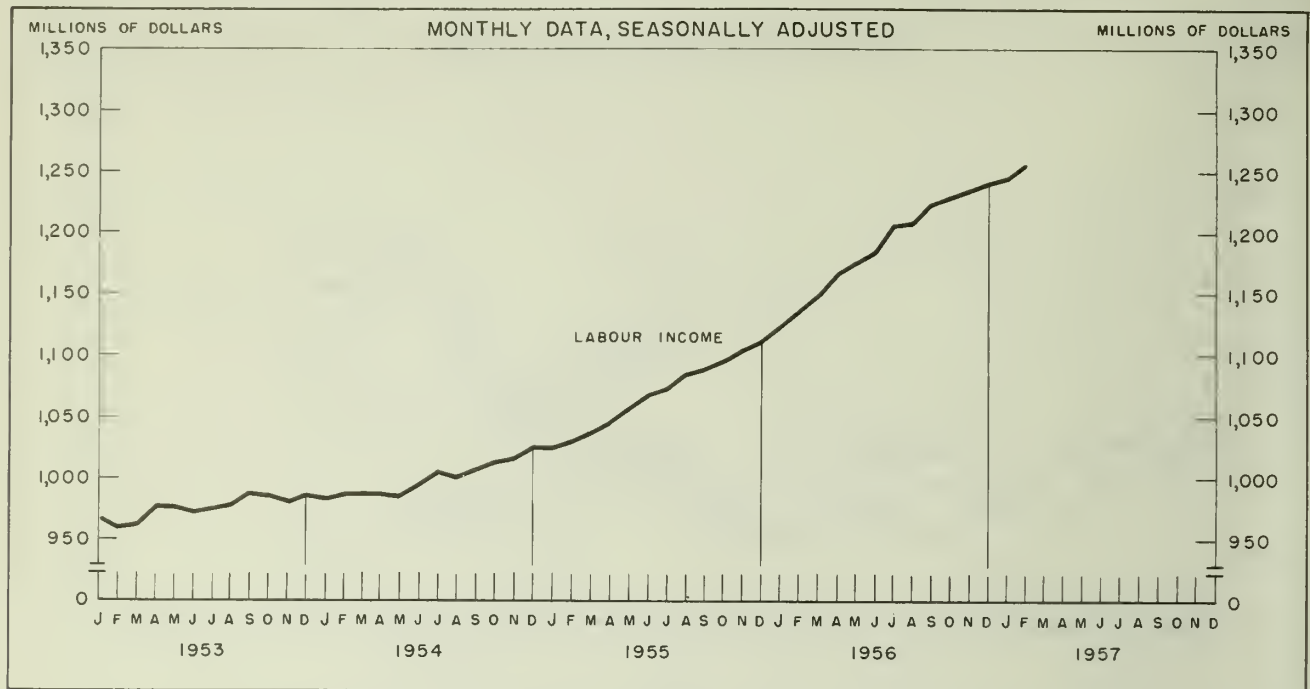

EMPLOYMENT AND LABOUR INCOME—concluded

ADJUSTED FOR SEASONAL VARIATION

	Civilian Labour Force					Average Hours Worked per Week ⁽²⁾		Total Labour Income
	Persons with Jobs		Paid Workers Non-agricultural ⁽²⁾	Without Jobs and Seeking Work	Live Applications for Employment	Durable Goods Manufacturing	Non-durable Goods Manufacturing	
	Non-agricultural ⁽³⁾	Construction ⁽³⁾						
	Thousands					Million dollars		
1955 ⁽¹⁾	4,510	367	3,996	230	358	41.2	40.8	1,068
1956 ⁽¹⁾	4,752	409	4,237	179	311	41.2	40.9	1,190
1954	4,344	339	3,826	277	430	41.4	40.6	1,000
S				279	414	41.1	40.6	1,007
O				264	403	41.0	40.6	1,012
N	4,326	343	3,826	252	384	41.3	40.4	1,016
D				245	379	41.0	40.4	1,026
1955				253	391	41.8	41.1	1,025
J	4,383	364	3,839	250	401	41.0	40.8	1,029
F				263	398	41.0	40.6	1,036
M				238	380	41.0	40.5	1,044
A	4,460	359	3,955	236	346	41.2	40.6	1,056
M				224	335	41.4	40.7	1,068
J				220	331	40.9	40.9	1,072
J	4,621	374	4,120	208	321	41.4	40.9	1,084
A				230	312	41.3	41.0	1,088
S				209	317	41.4	40.8	1,095
O	4,631	382	4,115	195	305	41.5	40.9	1,103
N				198	324	41.2	40.8	1,110
D				200	327	41.2	41.1	1,123
1956				202	336	41.2	41.1	1,137
J	4,645	391	4,100	193	342	41.1	40.9	1,149
F				188	310	41.0	40.3	1,166
M	4,691	419	4,177	183	281	41.4	40.7	1,175
A				167	274	41.1	40.9	1,186
M				150	282	41.3	41.0	1,207
J	4,814	416	4,309	164	279	41.5	40.8	1,208
J				162	271	41.3	40.7	1,225
A				144	265	41.3	40.9	1,230
S	4,874	416	4,369	163	280	41.5	40.7	1,236
O				175	358	41.2	40.7	1,242
N				212	364	40.2 ^r	39.7 ^r	1,247
D				212	363	40.8	40.9	1,257
1957				224				
J	4,840	430	4,350					
F								
M								

⁽¹⁾Averages of unadjusted data.⁽²⁾Employment indexes and average hours worked are compiled from data which relate to the last pay period of the preceding

month.

⁽³⁾Middle month in each quarter.

RETAIL TRADE

Seasonally adjusted retail trade recovered in February reaching a new high. This increase was evident in most store types, particularly in grocery and combination stores.

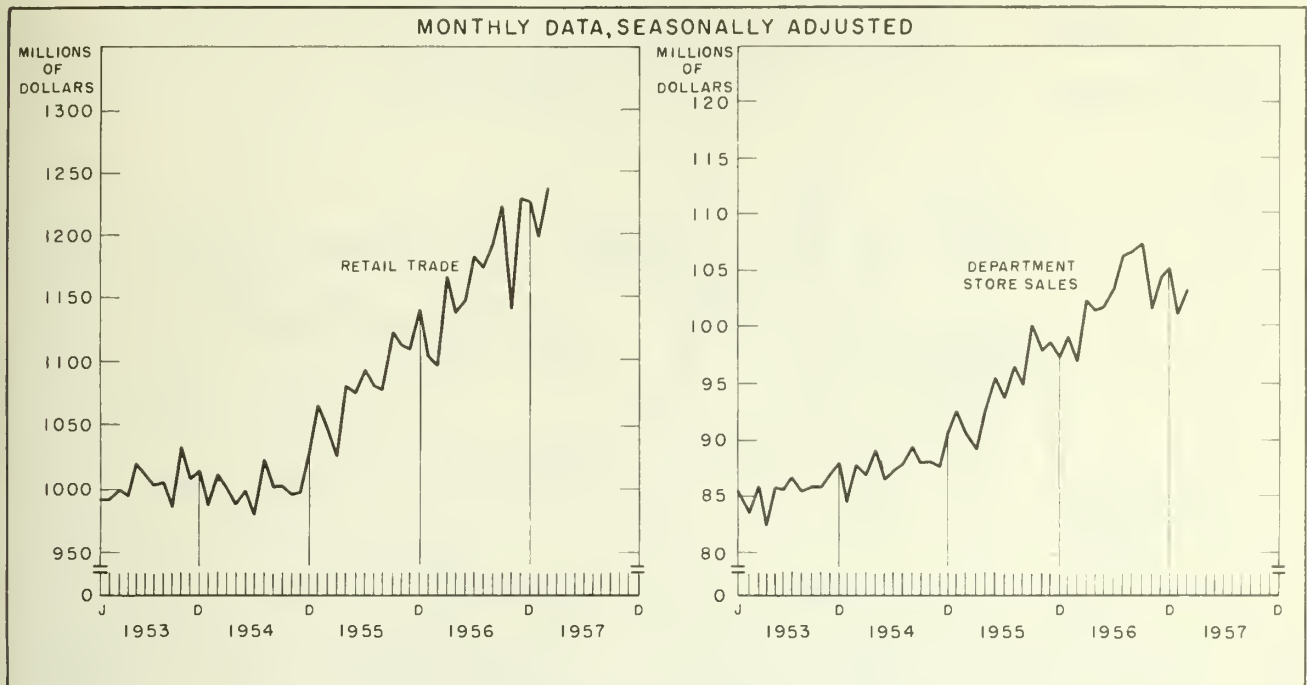

RETAIL TRADE

ADJUSTED FOR SEASONAL VARIATION

	Retail Trade Total	Grocery and Combination Stores	General Stores	Department Stores	Variety Stores	Motor Vehicle Dealers	New Passenger Car Sales ⁽²⁾	Commercial Vehicle Sales ⁽²⁾
Million dollars								
1955 ⁽¹⁾	1,092.7 ^r	202.5 ^r	44.1 ^r	95.9	20.9 ^r	197.5 ^r	85.3	19.4
1956 ⁽¹⁾	1,174.1	218.4	46.5	103.5	22.9	212.3	93.7	27.2
1954	A	1,001.4 ^r	188.8 ^r	41.8 ^r	89.5 ^r	19.3 ^r	168.9 ^r	67.4
	S	1,002.6 ^r	189.7 ^r	42.1 ^r	88.0 ^r	19.4	170.0 ^r	73.7
	O	995.8 ^r	194.1 ^r	42.8 ^r	88.1 ^r	19.6 ^r	155.7 ^r	52.0
	N	997.9 ^r	191.6	42.2 ^r	87.6 ^r	19.4	157.3 ^r	55.3
	D	1,027.5 ^r	193.4	42.4 ^r	90.7 ^r	19.5 ^r	174.8 ^r	73.7
1955	J	1,065.9 ^r	193.6 ^r	43.1 ^r	92.6 ^r	20.2	193.6 ^r	70.5
	F	1,047.6 ^r	196.9 ^r	42.2 ^r	90.6 ^r	20.5 ^r	180.0 ^r	66.6
	M	1,038.3 ^r	198.5 ^r	41.3 ^r	89.2 ^r	18.5 ^r	180.6 ^r	61.5
	A	1,081.1 ^r	206.8 ^r	44.5 ^r	92.7 ^r	22.1 ^r	193.0 ^r	81.7
	M	1,075.7 ^r	196.8 ^r	42.5 ^r	95.5 ^r	19.9 ^r	200.7 ^r	93.5
	J	1,092.2 ^r	199.5 ^r	43.1 ^r	93.7 ^r	20.1 ^r	204.6 ^r	91.3
	J	1,081.0 ^r	203.2 ^r	43.5 ^r	96.5 ^r	20.7 ^r	194.9 ^r	93.6
	A	1,077.6 ^r	193.6 ^r	39.8 ^r	94.9 ^r	20.2 ^r	207.3 ^r	102.7
	S	1,122.1 ^r	205.2 ^r	45.7 ^r	100.0 ^r	21.9 ^r	203.5 ^r	82.7
	O	1,112.4 ^r	201.6 ^r	46.2 ^r	97.9 ^r	21.2 ^r	203.5 ^r	97.2
	N	1,108.6 ^r	205.7 ^r	46.2 ^r	98.6 ^r	21.2	195.5 ^r	89.0
	D	1,140.4 ^r	216.5 ^r	47.0 ^r	97.3 ^r	21.0 ^r	200.0 ^r	97.1
1956	J	1,103.7 ^r	189.5 ^r	44.1 ^r	99.1 ^r	21.8 ^r	200.4 ^r	71.4
	F	1,095.0 ^r	201.4 ^r	42.8 ^r	96.9 ^r	21.3 ^r	192.8 ^r	76.9
	M	1,167.0 ^r	225.0 ^r	46.0 ^r	102.3 ^r	23.6 ^r	199.7 ^r	80.5
	A	1,137.8 ^r	206.2 ^r	43.3 ^r	101.5 ^r	21.6	212.9 ^r	92.7
	M	1,146.3 ^r	212.1 ^r	44.0 ^r	101.7 ^r	21.1 ^r	207.4 ^r	101.8
	J	1,183.6 ^r	227.0 ^r	47.0 ^r	103.2 ^r	23.7 ^r	204.7 ^r	103.0
	J	1,173.3 ^r	208.9 ^r	44.6 ^r	106.2 ^r	22.2 ^r	218.6 ^r	103.3
	A	1,191.8 ^r	219.8 ^r	44.9 ^r	106.5 ^r	23.9 ^r	221.1 ^r	110.9
	S	1,223.6 ^r	229.5 ^r	49.4 ^r	107.2 ^r	24.4 ^r	215.1 ^r	90.5
	O	1,140.5 ^r	205.4 ^r	46.3 ^r	101.5 ^r	21.2 ^r	206.8 ^r	92.2
	N	1,229.3 ^r	232.8 ^r	50.0 ^r	104.4 ^r	24.0 ^r	223.9 ^r	90.1
	D	1,226.6 ^r	238.9 ^r	51.2 ^r	105.1 ^r	23.6 ^r	242.7 ^r	101.6
1957	J	1,198.8 ^r	223.5 ^r	45.4 ^r	101.1 ^r	22.5 ^r	246.4 ^r	127.3 ^r
	F	1,237.4	231.2	46.4	103.2	24.3	241.1	100.9

⁽¹⁾Averages of unadjusted data.

⁽²⁾Source: Sales of New Motor Vehicles and Motor Vehicle Financing.

SELECTED GROUPS IN RETAIL TRADE

Seasonally adjusted new passenger car sales fell off from the record level of the previous month. Furniture and appliances store sales rose strongly in February, while clothing store sales also increased.

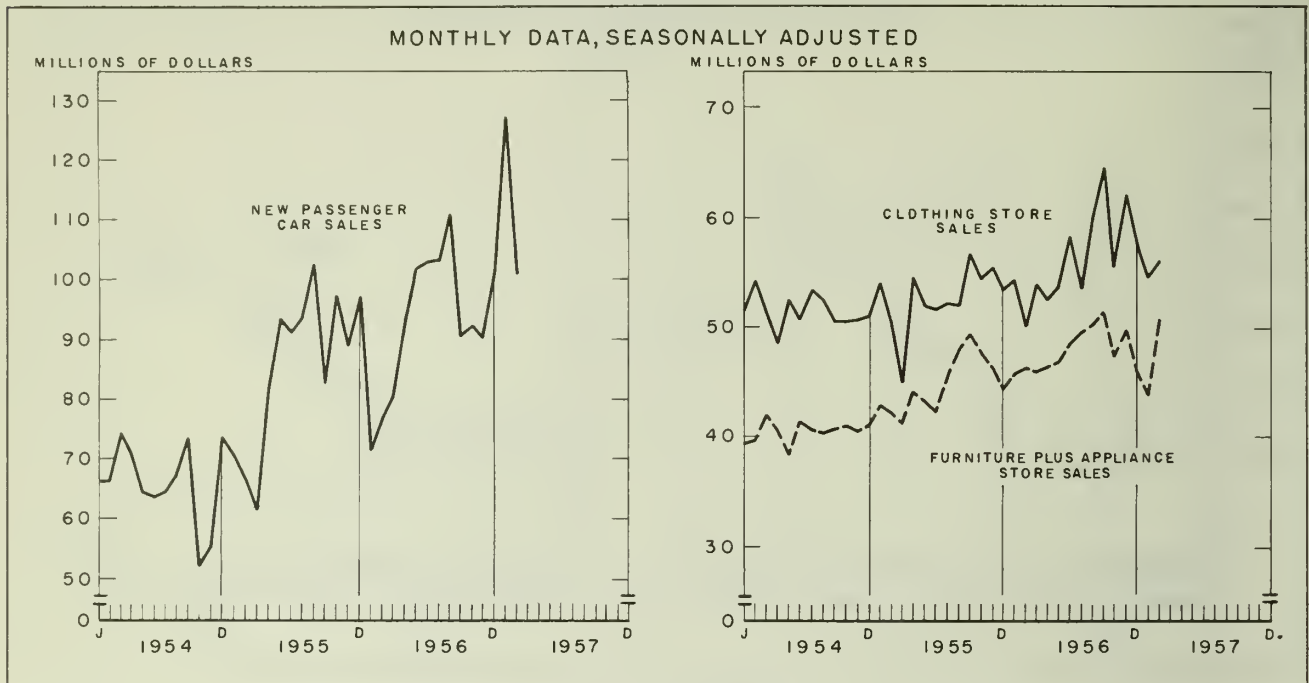

RETAIL TRADE—concluded
ADJUSTED FOR SEASONAL VARIATION

	Garages and Filling Stations	Clothing Stores ⁽²⁾	Shoe Stores	Lumber and Building Materials and Hardware	Furniture plus Radio and Appliances	Restaurants	Fuel Dealers	Drug Stores	Jewellery Stores	
Million dollars										
1955 ⁽¹⁾	59.8 ^r	53.3 ^r	10.3 ^r	58.9 ^r	45.0 ^r	39.0 ^r	22.3 ^r	25.0 ^r	10.3 ^r	
1956 ⁽¹⁾	63.1	56.8	11.0	63.8	48.0	40.9	24.7	26.4	10.9	
1954	A	52.6 ^r	52.4 ^r	9.8 ^r	55.6 ^r	40.2 ^r	37.8 ^r	21.8 ^r	23.4	9.9
	S	52.7 ^r	50.6 ^r	9.9	53.2 ^r	40.7 ^r	37.8 ^r	22.0 ^r	23.4	9.5 ^r
	O	53.2 ^r	50.5 ^r	10.1 ^r	53.5 ^r	41.0 ^r	38.0 ^r	21.7 ^r	23.5 ^r	9.5 ^r
	N	51.9 ^r	50.7	10.1 ^r	54.0	40.4 ^r	37.6 ^r	20.5	23.3	9.5 ^r
	D	52.3 ^r	51.1 ^r	10.0 ^r	54.6 ^r	41.1 ^r	36.9 ^r	21.5 ^r	24.1 ^r	9.3 ^r
1955	J	58.7 ^r	54.1 ^r	10.2 ^r	56.9 ^r	42.9 ^r	40.0 ^r	21.1 ^r	24.8 ^r	9.9 ^r
	F	59.8 ^r	50.3 ^r	10.4 ^r	55.4 ^r	42.1 ^r	39.0 ^r	23.1 ^r	24.5 ^r	9.7
	M	58.4 ^r	45.0 ^r	9.2 ^r	55.8 ^r	41.2 ^r	38.2 ^r	22.9 ^r	24.0 ^r	9.4 ^r
	A	58.5 ^r	54.7 ^r	10.6	55.5 ^r	44.1 ^r	38.9 ^r	20.1 ^r	25.1 ^r	10.1 ^r
	M	58.5 ^r	52.1 ^r	10.4 ^r	58.8 ^r	43.2 ^r	38.4 ^r	19.6 ^r	24.8 ^r	9.9 ^r
	J	59.3 ^r	51.8 ^r	9.9 ^r	59.3 ^r	42.2 ^r	39.1 ^r	20.7 ^r	24.7 ^r	10.6 ^r
	J	59.0 ^r	52.2 ^r	10.5 ^r	58.8 ^r	45.5 ^r	39.5 ^r	19.8 ^r	26.1 ^r	10.3 ^r
	A	56.4 ^r	52.1 ^r	10.1 ^r	59.7 ^r	48.0 ^r	36.1 ^r	18.9 ^r	24.1 ^r	9.3 ^r
	S	60.1 ^r	56.9 ^r	10.6 ^r	61.8 ^r	49.4 ^r	39.5 ^r	19.5 ^r	25.8 ^r	10.5 ^r
	O	59.7 ^r	54.5 ^r	10.3 ^r	60.9 ^r	47.7 ^r	38.9 ^r	22.1 ^r	25.3 ^r	10.1 ^r
	N	63.5 ^r	55.4 ^r	10.4 ^r	59.0 ^r	46.3 ^r	38.1 ^r	25.8 ^r	24.9 ^r	10.4 ^r
	D	63.8 ^r	53.4 ^r	9.7 ^r	55.9 ^r	44.5 ^r	40.7 ^r	26.2 ^r	25.1 ^r	10.7 ^r
1956	J	61.6 ^r	54.3 ^r	10.5 ^r	62.4 ^r	45.8 ^r	40.8 ^r	24.7 ^r	25.0 ^r	10.0 ^r
	F	61.0 ^r	50.1 ^r	10.2 ^r	62.2 ^r	46.3 ^r	39.7 ^r	24.2 ^r	25.3 ^r	10.3
	M	64.0 ^r	54.0 ^r	11.2 ^r	62.4 ^r	46.0 ^r	39.4 ^r	25.0 ^r	26.0 ^r	10.9 ^r
	A	62.3 ^r	52.6 ^r	9.8	65.5 ^r	46.4 ^r	40.8 ^r	26.8 ^r	25.8 ^r	10.7 ^r
	M	61.7 ^r	53.8 ^r	10.9 ^r	63.8 ^r	46.9 ^r	39.2 ^r	26.4 ^r	25.5 ^r	10.7 ^r
	J	63.3 ^r	58.3 ^r	11.4 ^r	63.3 ^r	48.5 ^r	42.0 ^r	23.4 ^r	26.5 ^r	10.6 ^r
	J	60.6 ^r	53.6 ^r	11.1 ^r	65.4	49.6 ^r	41.8 ^r	25.3 ^r	26.8 ^r	10.2 ^r
	A	59.2 ^r	60.1 ^r	12.1 ^r	65.1 ^r	50.2 ^r	38.8 ^r	23.6 ^r	25.8 ^r	10.3 ^r
	S	65.1 ^r	64.7 ^r	11.8 ^r	63.5 ^r	51.5 ^r	42.4 ^r	25.3 ^r	27.7 ^r	11.0 ^r
	O	61.5 ^r	55.6 ^r	9.8 ^r	62.8 ^r	47.4 ^r	38.7 ^r	24.6 ^r	25.9 ^r	9.8 ^r
	N	68.0 ^r	62.1 ^r	12.3 ^r	64.3 ^r	49.7 ^r	40.7 ^r	25.1 ^r	27.1 ^r	11.5 ^r
	D	66.5 ^r	57.8 ^r	10.5 ^r	58.9 ^r	46.0 ^r	44.4 ^r	23.5 ^r	27.7 ^r	11.8 ^r
1957	J	66.4 ^r	54.6 ^r	10.7 ^r	58.2 ^r	43.8 ^r	40.0 ^r	29.8 ^r	25.4 ^r	9.9 ^r
	F	68.6	56.2	11.9	60.6	50.9	42.5	26.8	27.2	11.2

⁽¹⁾Averages of unadjusted data.

⁽²⁾Includes "Men's Clothing", "Family Clothing", and "Women's Clothing".

EXPORTS AND IMPORTS

Seasonally adjusted imports of goods increased moderately in February, maintaining a relatively high level. Exports of goods declined in March.

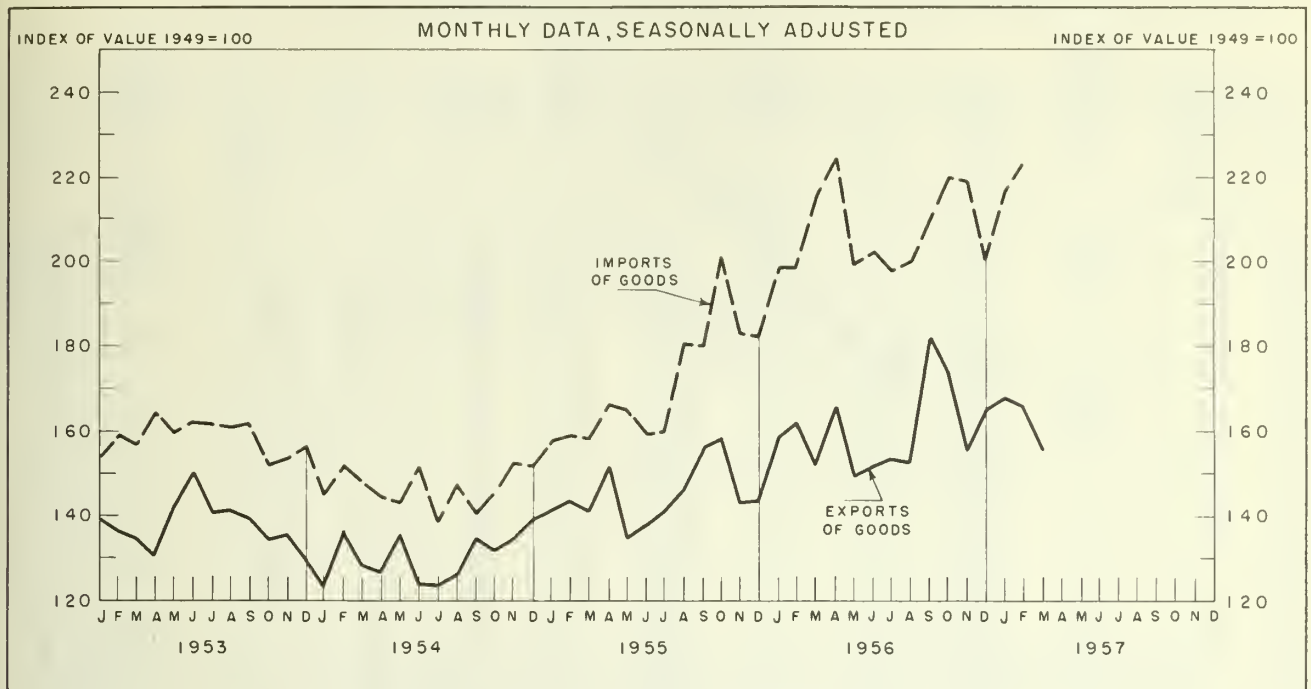

CONSTRUCTION AND MISCELLANEOUS

ADJUSTED FOR SEASONAL VARIATION

Construction

	New Residential Construction in Canada*(2)				Value of Building Permits				Personal Disposable Income (2)	Corporation Profits before Taxes (2)	Value of Domestic Exports of Goods	Value of Imports of Goods
	Total		Municipalities of 5,000 and over		Industrial (3)	Institutional and Government (3)	Residential (3)	Commercial (3)				
	Starts	Completions	Starts	Completions								
	Thousands				Thousand dollars				Million dollars		1949=100	
1955(1)	138.3	127.9 ^r	97.3	93.9	16,311	25,896	80,672	21,129	18,210 ^r	2,872	143.5	170.3
1956(1)	127.3	135.7	87.3	95.2					19,986	3,240	160.6	206.5
1954	116.1	100.3	84.7	79.8	12,687	21,022	74,589	20,281	16,732 ^r	2,336	127.0	147.4
A			99.5	78.6	11,958	25,436	71,644	21,013			134.9	140.6
S			91.7	80.0	12,397	23,922	72,447	17,811			131.3	145.8
O			98.9	77.3	15,274	23,581	76,931	17,169			134.5	152.4
N	129.9	109.9	116.4	92.9	16,236	25,382	82,257	16,448	17,172 ^r	2,376	139.2	151.8
D			90.5	84.4	17,616	24,086	76,908	17,519			141.2	158.1
J			87.9	92.0	15,174	24,044	72,501	16,516			143.6	159.3
F			80.7	95.7	13,755	20,878	70,350	18,584			141.1	158.1
1955	126.0	117.2	89.4	90.6	13,296	27,591	76,705	21,378	17,604 ^r	2,452	151.9	166.8
A			96.7	88.8	13,915	28,798	81,268	24,400			134.4	165.1
M			101.4	98.0	16,532	25,402	83,505	21,830			137.9	159.2
J			97.4	94.3	21,589	26,025	84,814	23,182			141.5	159.9
1955	145.4	128.5	108.6	92.9	21,528	25,552	86,298	32,825	18,332 ^r	3,052	146.7	180.7
A			96.7	100.1	20,521	27,123	86,712	23,034			156.7	180.1
S			97.1	92.5	16,358	24,211	81,695	21,040			158.6	201.3
O			101.4	98.8	14,288	26,271	85,443	20,576			142.5	182.9
1956	142.7	134.5	103.9	96.1	15,698	28,997	79,772	31,752	18,664 ^r	3,232	143.4	182.1
N			100.8	87.8	18,813	34,695	86,389	33,298			158.8	199.0
D			113.0	91.1	21,160	32,754	85,443	32,825			161.8	198.7
J			86.8	102.2	19,404	33,105	83,077	23,239			151.4	215.8
1956	136.1	123.7	88.9	96.1	18,525	27,583	82,545	27,111	19,284 ^r	3,112	165.8	225.0
F			93.8	101.3	19,687	27,312	85,469	30,737			149.4	199.3
M			93.1	103.0	19,070	24,032	84,534	32,064			161.3	202.4
A			89.6	97.4	16,970	22,006	79,176	43,091			163.6	197.7
1956	132.3	132.4	85.4	96.0	15,061	22,745	73,177	28,018	20,208 ^r	3,324	162.3	200.0
J			86.2	91.9	17,948	22,654	67,406	27,176			181.8	210.1
A			81.0	95.0	17,326	25,097	57,817	25,286			173.2	220.0
S			68.1	93.5	19,389	22,756	51,742	20,587			155.4	219.1
1956	106.2	138.8	71.1	87.9	19,007	34,798	50,400	23,839	20,692	3,292	165.6	200.2
O			43.3	93.1	21,674	35,252	56,422	25,686			168.1	216.7
N			48.3 ^r	95.4 ^r							166.1	222.9 ^p
D			68.4	74.7							155.4 ^p	
1957												
J												
F												
M												

(1)Averages or totals of unadjusted data.

(2)Seasonally adjusted at annual rates.

(3)Three-term moving average of seasonally adjusted data.

*Seasonal adjustment computed by Central Mortgage and Housing Corporation.

HOUSING STARTS AND COMPLETIONS

Seasonally adjusted housing starts registered a strong recovery in March. Housing completions fell sharply, in line with the previous declines in housing starts of mid-1956.

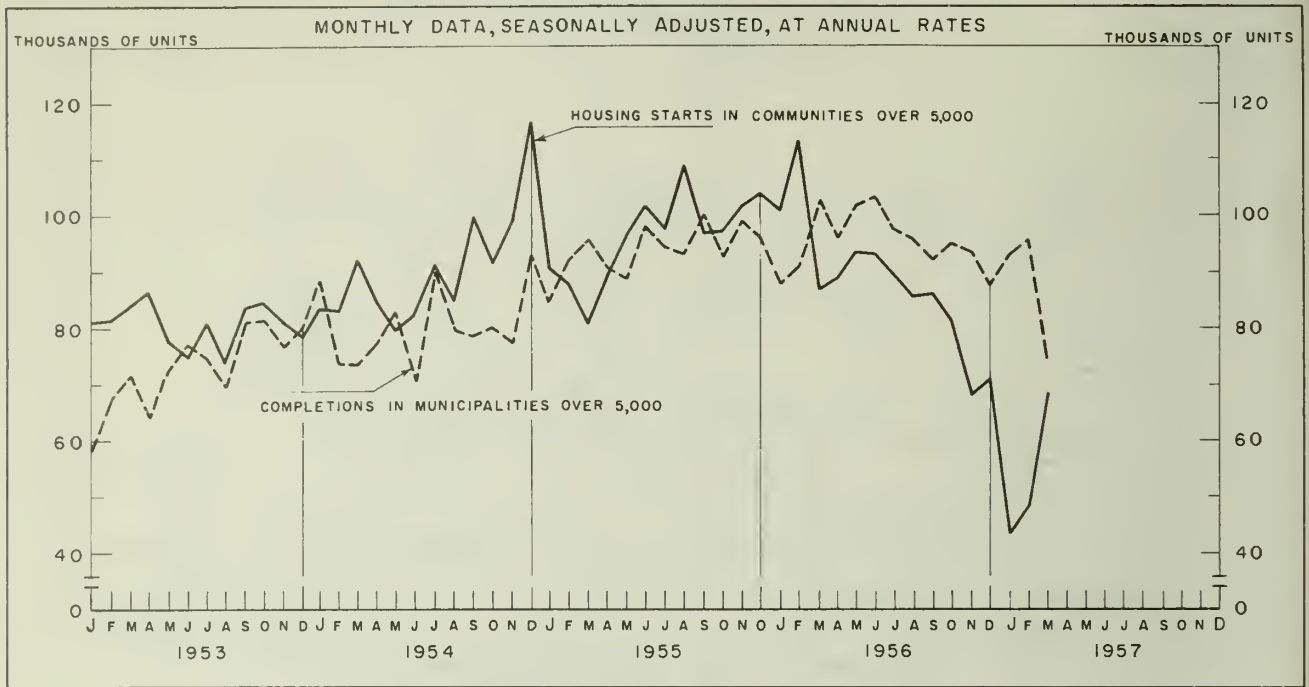

PERSONAL DISPOSABLE INCOME AND CORPORATION PROFITS

Seasonally adjusted corporation profits in the fourth quarter declined slightly. Personal disposable income in 1956 maintained that rate of growth achieved in the previous year.

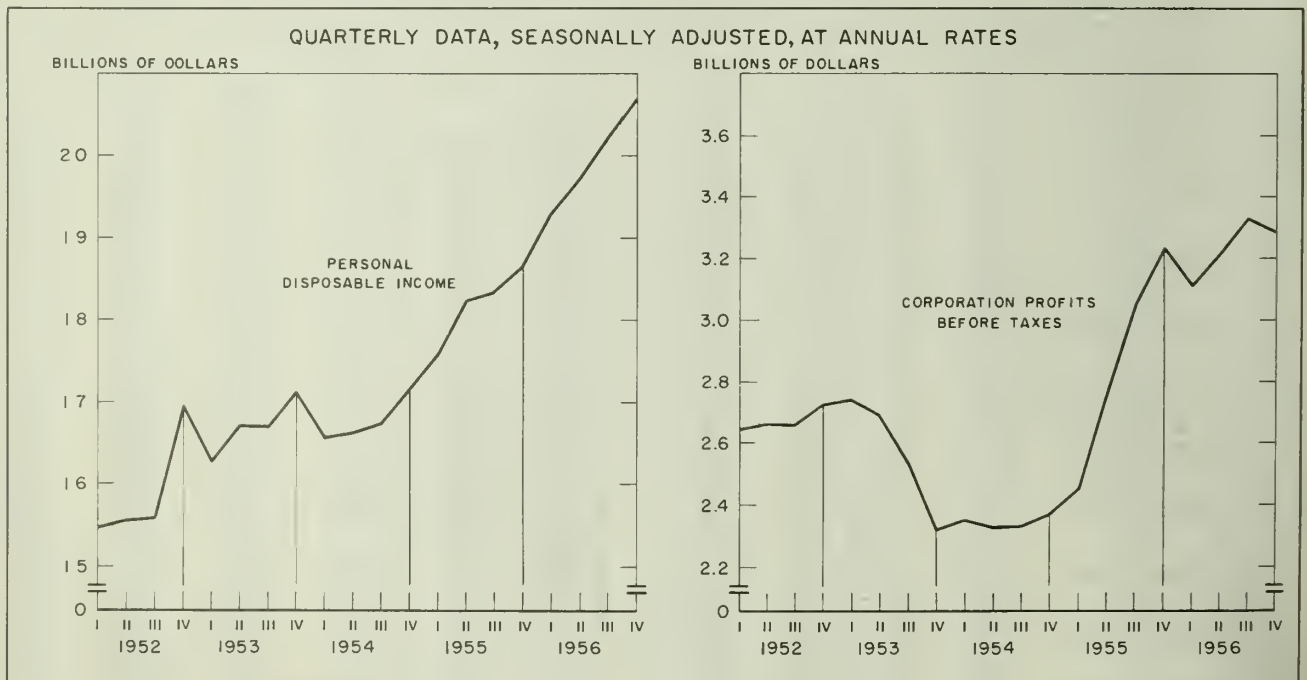

Table 1.—SELECTED ECONOMIC INDICATORS
MONTHLY AVERAGES OR CALENDAR MONTHS
Quarterly Averages or Quarters

General Indicators												
Civilian Labour Force												
	Gross National Product at Market Prices ⁽¹⁾	Index of Industrial Production	Total with Jobs	Without Jobs and Seeking Work	Percent- age of Civilian Labour Force Seeking Work	Total Labour Income	Corporation Profits before Taxes	Consumer Price Index	General Wholesale Price Index	Consumer Credit Out- standing Total Selected Items	Exports of Domestic Com- modities	Imports of Merchan- dise
1954	24,336 ^r	244.6	5,194	232	4.3	1,000	588	116.2	217.0	1,843	323	341
1955	26,916 ^r	265.8	5,327	230	4.1	1,068	718	116.4	218.9	2,182	357	393
1954	24,900 ^r	254.4	5,223	215	4.0	1,038	565	116.8	214.9	1,843	365	372
1955	25,732 ^r	240.6	5,187	248	4.6	1,033		116.6	215.4		385	337
		238.2	5,003	363	6.8	986		116.4	215.8		306	307
1955	26,624 ^r	248.0	5,012	379	7.0	991	538	116.3	217.3	1,776	297	308
		251.9	4,999	401	7.4	992		116.0	217.3		349	376
1955	27,396 ^r	259.2	5,123	327	6.0	1,011		116.1	218.5		336	383
		267.4	5,324	213	3.8	1,049	755	116.4	217.8	1,933	367	434
1955	27,912 ^r	276.8	5,458	157	2.8	1,090		115.9	218.7		378	402
		263.7	5,588	150	2.6	1,085		116.0	218.4		348	373
1956	28,676 ^r	271.7	5,641	131	2.3	1,107	814	116.4	219.7	2,053	382	430
		281.2	5,495	138	2.4	1,123		116.8	220.9		384	414
1956	29,548 ^r	284.0	5,477	142	2.5	1,131		116.9	220.0		374	457
		283.7	5,419	162	2.9	1,128	765	116.9	220.7	2,182	386	444
1956	30,256 ^r	264.3	5,388	200	3.6	1,117		116.9	221.5		376	386
		257.7	5,231	286	5.2	1,077		116.8	222.0		360	404
1956	30,984	266.4	5,216	308	5.9	1,090	685	116.4	222.2	2,138	348	405
		277.5	5,241	295	5.3	1,094		116.4	223.3		328	464
1957	29,548 ^r	277.4	5,326	257	4.6	1,126		116.6	224.5		383	532
		283.3	5,499	165	2.9	1,169	884	116.6	225.3	2,299	429	550
1957	30,256 ^r	298.7	5,647	117	2.0	1,215		117.8	226.5		424	491
		285.5	5,789	102	1.7	1,223		118.5	226.6		424	483
1957	30,984	288.7	5,823	103	1.7	1,236	889	119.1	227.0	2,395	420	474
		298.8	5,676	97	1.7	1,268		119.0	227.4		404	438
1957	279.6 ^p	300.8	5,674	98	1.7	1,273		119.8	227.1		449	543
		298.2	5,630	135	2.3	1,265		120.3	226.6		419	522 ^r
1957	271.3 ^p	279.6 ^p	5,555	186	3.2	1,248		120.4	228.1		404	402 ^r
		283.3 ^p	5,393	303	5.3	1,197		120.3	229.4		397	459
1957	283.3 ^p	5,362	323	5.7			120.5	228.4			340	

Primary Industries

Manufacturing

	Farm Cash Income	Pulpwood Production	Seafood Landings	Index of Mineral Production	Total Net Generation of Central Electric Stations ⁽²⁾	Index of Production	Value of Shipments ⁽⁷⁾	Value of Inventories ⁽²⁾⁽⁷⁾	Value of New Orders Received During Month ⁽⁷⁾	Index of Employment	Average Hourly Earnings	Average Hours Worked
1954	598.83	1,186	160.3	209.7	5,761	251.4	1,461.6	3,483.9	1,449.5	107.7	140.8	40.6
1955	588.14	1,246	148.3	242.0	6,358	270.1	1,623.6	3,635.9	1,646.1	109.3	144.5	41.0
1954	726.26	2,081	137.9	228.2	6,206	258.0	1,476.9	3,486.0	1,440.6	106.3	140.5	41.3
1955	467.17	1,475	119.1	213.5	6,556	242.4	1,456.1	3,483.9	1,449.4	105.4	141.2	41.2
		949	132.4	202.0	6,547	242.2	1,392.4	3,512.0	1,496.0	103.2	142.8	39.3
1955	583.09	706	56.6	205.6	5,973	253.9	1,447.1	3,540.1	1,492.0	103.6	142.7	41.0
		608	45.7	203.8	6,635	259.5	1,603.2	3,585.2	1,565.7	105.7	143.5	41.2
1955	635.78	529	83.3	202.6	6,363	268.8	1,586.8	3,518.3	1,571.7	106.5	144.3	41.1
		679	164.1	230.2	6,640	274.2	1,688.2	3,516.1	1,577.2	107.3	145.4	41.2
1956	666.52	1,378	183.1	254.1	6,090	282.9	1,732.9	3,514.1	1,711.5	109.3	145.5	41.0
		1,039	300.9	264.0	5,903	265.1	1,576.4	3,496.8	1,608.1	111.6	145.0	40.9
1956	509.75	1,247	261.9	261.8	6,052	275.5	1,669.4	3,481.9	1,723.2	111.4	145.1	40.8
		1,614	175.4	275.7	6,002	284.3	1,746.7	3,498.6	1,732.5	114.0	143.8	41.2
1956	678.95	2,294	95.9	285.3	6,431	284.9	1,702.2	3,526.7	1,674.3	113.4	144.8	41.5
		2,333	126.4	273.9	6,760	284.6	1,694.8	3,552.5	1,737.0	112.8	145.4	41.7
1956	686.07	1,575	154.3	245.5	6,900	265.5	1,643.5	3,635.9	1,684.0	112.3	146.1	41.6
		1,176	138.5	239.8	6,507	259.5	1,538.8	3,699.4	1,751.8	109.8	147.5	39.0
1957	509.75	1,016	213.2 ^r	243.6	6,179	269.7	1,620.9	3,776.4	1,671.9	110.2	147.3	41.2
		737	107.9	250.5	6,486	282.5	1,761.2	3,829.0	1,758.8	112.3	148.5	41.3
1957	678.95	607	60.6	234.5	6,348	286.6	1,751.9	3,841.6	1,779.4	113.4	150.5	41.1
		933	144.3	257.5	6,896	288.0	1,888.5	3,880.8	1,852.1	114.1	151.1	41.4
1957	686.07	1,611	219.7	279.5	6,723	303.3	1,867.1	3,931.5	1,760.2	115.4	151.9	40.9
		1,291	343.4	284.3	6,673	286.1	1,763.9	3,933.5	1,734.1	118.0	152.7	41.2
1957	1,582	1,582	267.8	294.3	6,854	287.4	1,810.0	3,931.3	1,829.3	117.9	152.4	40.8
		1,847	179.0	308.6	6,887	296.5	1,798.0	3,962.3	1,816.5	118.0	152.1	41.1
1957	1,754	2,449	110.4	308.4	7,533	297.2	1,913.6 ^r	3,984.9 ^r	1,864.2 ^r	118.6	153.3	41.5
		2,112	54.4	298.4	7,199	296.2	1,852.7 ^r	4,056.4 ^r	1,849.9 ^r	118.6	154.7	41.6
1957	1,754	162.1	270.4	7,404	277.9 ^r	277.9 ^r	1,725.4 ^r	4,114.2 ^r	1,979.1 ^r	118.0	155.5	41.5
		103.3	257.9 ^p	8,109 ^r	269.9 ^p	1,713.4 ^r	269.9 ^p	1,713.4 ^r	4,155.0 ^r	1,801.6 ^r	114.8	158.0 ^r
1957		98.9	266.3 ^p	7,314	283.8 ^p	283.8 ^p	1,641.8	4,219.7	1,638.4		157.5	40.9

⁽¹⁾Seasonally adjusted at annual rates. ⁽²⁾Manufacturing inventory owned by manufacturers, whether held at plant or not, at end of period. ⁽³⁾Rough cords of 128 cu. ft. ⁽⁴⁾In urban areas of 5,000 population and over. ⁽⁵⁾Average of weekly rates. ⁽⁶⁾Middle of month. ⁽⁷⁾Revised according to new bench marks. ⁽⁸⁾Prior to January, 1957, this total includes the net amount generated by the more important central electric stations, i.e. companies, municipalities and individuals selling or distributing electric energy. From January, 1957 it includes all generating agencies producing over ten million kilowatt hours per year. The total generated on the old basis for January 1957 was 7,457 million kilowatt hours. ⁽⁹⁾End of period. Including personal savings deposits.

Table 1.—SELECTED ECONOMIC INDICATORS—concluded
MONTHLY AVERAGES OR CALENDAR MONTHS
Quarterly Averages or Quarters

	Construction		Trans- portation	Trade	Finance, Insurance and Real Estate					Service		
	Invest- ment in New Private Construc- tion (1)	Starts of New Dwelling Units (4)	Railway Revenue Freight Loadings	Value of Retail Sales	Index of Em- ploy- ment Finance and Real Estate	Total Currency and Chartered Bank Deposits(9)	Total Chartered Bank Loans	Cheques Cashed in 35 Clearing Centres	Index of Common Stock Prices	Three- month Treasury Bill Yield(6)	Gov't of Canada 15-year Bond Yield(6)	Index of Employ- ment Service Industries
	Million dollars	Number	Thousand tons	Million dollars	1949=100	Million dollars			1935-39 =100			1949=100
1954	2,825	7,480	9,358	1,005.5	127.4	10,137	4,095	12,339	181.2	1.44	3.15	111.4
1955	3,328 ^r	8,109	10,955	1,092.7	132.0	10,881	4,889	13,446	232.7	1.55	3.07	114.5
1955 J	3,152 ^r	3,175	8,574	863.1	130.9	..	4,005	12,068	207.3	0.99	3.09	109.3
F		3,134	8,018	831.6	131.2	..	3,979	11,065	214.7	0.90	2.94	108.6
M		4,432	8,913	968.1	131.2	..	4,002	13,423	213.7	1.13	2.96	108.0
A		7,662	8,636	1,127.8	131.6	..	4,086	12,278	216.5	1.23	2.92	108.6
1955 M	3,216 ^r	11,266	11,125	1,156.2	131.7	..	4,089	13,616	222.1	1.24	2.96	111.0
J		11,706	12,566	1,200.2	132.3	..	4,193	14,077	237.1	1.36	2.94	113.7
A		11,790	12,361	1,112.8	132.7	11,027	4,281	13,772	246.5	1.43	2.97	118.6
J		11,252	13,062	1,107.3	133.6	11,098	4,329	13,465	245.3	1.60	3.14	121.2
1955 S	3,388 ^r	10,024	13,293	1,132.5	133.8	11,145	4,426	13,182	255.9	1.77	3.14	121.6
O		9,453	13,397	1,137.0	131.7	11,265	4,588	13,933	239.9	2.07	3.19	119.6
N		8,579	11,780	1,118.7	131.9	10,925	4,859	15,276	245.6	2.33	3.19	117.9
D		4,832	9,732	1,356.6	132.0	10,881	4,889	15,195	247.6	2.59	3.41	116.3
1956 J	3,712 ^r	3,459	9,703	904.4	132.0	10,726	4,901	14,670	248.5	2.58	3.35	115.4
F		4,113	9,958	901.6	132.3	10,753	4,962	13,000	249.2	2.51	3.28	115.2
M		4,457	9,833	1,104.1	133.9	10,853	5,069	14,864	267.9	2.62	3.31	115.9
A		7,566	10,661	1,135.8	134.6	11,031	5,183	15,896	273.0	2.83	3.50	117.8
1956 M	4,080 ^r	11,065	13,397	1,272.7	135.1	10,972	5,288	17,704	268.5	2.84	3.56	120.1
J		10,968	14,607	1,298.4	135.6	11,131	5,297	16,318	267.0	2.63	3.42	124.7
A		11,132	15,587	1,185.1	136.8	11,152	5,307	17,280	282.4	2.53	3.46	130.9
S		9,043	16,455	1,218.7	137.5	11,306	5,321	15,830	291.8	2.94	3.76	134.4
1956 O	4,268 ^r	8,870	14,864	1,186.3	137.7	11,295	5,280	14,346	278.9	3.06	3.78	134.4
N		7,782	15,654	1,209.7	140.5	11,440	5,365	17,526	270.3	3.30	3.85	129.0
D		5,679	13,297	1,233.3	140.4	11,233	5,531	17,545	262.3	3.39	3.93	127.8
J		3,175	10,454	1,438.6	140.5 ^r	11,192	5,397	17,309	267.8	3.61	3.97	126.8 ^r
1957 J	4,360	1,454	9,305 ^p	1,008.8	140.2	11,058	5,304	17,214	273.7	3.70	4.13	124.6
F		1,773	9,783 ^p	978.0				14,735	263.2	3.76	4.03	

Table 2.—SIGNIFICANT STATISTICS OF UNITED KINGDOM
MONTHLY AVERAGES OR CALENDAR MONTHS
Quarterly Averages or Quarters

	Labour Force Great Britain			Index of Industrial Pro- duction	Personal Expendi- ture on Con- sumer Goods and Services(2)	Index of Weekly Wage Rates	Index of Retail Prices	Index of Whole- sale Prices(6)	Value of Domestic Exports	Value of Total Imports	Value of New Construc- tion Great Britain (3)	Gold and Dollar Reserves End of Period
	Population (1)	Total in Civil Em- ployment (1)	Registered Unem- ployed (1)									
	Thousand persons											
1955	50,968	22,933	192	137	12,783	129.6	242.1 ^r	323.6 ^r	293	2,120
1956	51,208	23,149	230	137	13,378	105	102.0	135.6	264.3	324.1	334	2,133
1955 J	50,968	22,716	300	135	2,906	126.9	248.6	332.3	256(4)	2,763
F		22,722	300	140		127.7	232.8	309.5		2,681
M		22,727	257	143		128.1	260.3	365.5		2,667
A		22,817	230	134		128.4	244.8	319.5		2,686
1955 M	50,968	22,872	200	140	3,122	128.8	249.4	290.3	289(4)	2,686
J		22,933	192	137		129.3	157.0	294.2		2,680
A		22,943	192	122		129.6	223.0	339.0		2,544
S		23,026	200	118		130.0	264.2	342.3		2,457
1955 O	50,968	23,030	208	140	3,288	130.9	243.6	304.8	311(4)	2,345
N		23,101	222	146		131.4	268.0	333.8		2,297
D		23,136	220	147		132.0	262.2	341.5		2,283
J		23,053	250	138		132.5	253.7	335.9		2,120
1956 J	51,208	23,054 ^r	270	139	3,077 ^r	100	100.0	133.3	257.9	346.3	297(4)	2,149
F		22,951	285	142		101	100.0	134.1	245.5	309.1		2,210
M		22,953	245	141		104	101.3	134.8	271.3	330.2		2,277
A		22,990	244	137		105	102.7	135.1	256.4	327.4		2,328
1956 M	51,208	23,017	227	136	3,304 ^r	105	102.5	135.4	283.8	329.1	346(4)	2,369
J		23,149	230	142		105	102.4	135.4	276.1	339.9		2,385
A		23,055	239	127		106	102.0	135.8	266.2	320.1		2,405
J		23,099	264	113		106	102.3	136.0	253.4	322.3		2,276
1956 S	51,208	23,084	248	140	3,391 ^r	106	102.1	136.5	222.3	295.2	347(4)	2,328
O		23,191	260	143		106	102.7	136.5	294.9	354.3		2,244
N		23,178	280	146 ^r		106	103.1	136.7	291.9	319.6		1,965
D		22,989	366	133		106	103.4	137.3	253.7	307.9		2,133
1957 J	51,208	22,979	390	137	3,606	106	104.4	137.3	253.7	307.9	346(4)	2,084
F		22,948						107	104.3	278.2		320.8

Table 3.—SIGNIFICANT STATISTICS OF UNITED STATES
MONTHLY AVERAGES OR CALENDAR MONTHS
Quarterly Averages or Quarters

General Indicators																	
	Total Population Continental U.S. (1)	Gross National Product (seasonally adjusted at annual rates)	Index of Industrial Production (seasonally adjusted)(4)	Civilian Labour Force		Labour Income (2) (seasonally adjusted at annual rates)	Corporation Profits before Taxes (seasonally adjusted at annual rates)	Consumer Price Index	Wholesale Price Index	Consumer Credit Outstanding End of Period	Exports including re-exports (3)	General Imports					
				Employed	Unemployed												
				Millions	Billion dollars								1947-49 =100	Millions	Billion dollars	1947-49=100	Billion dollars
1955	165.3	390.9	139	63.2	2.7	217.4	42.7	114.5	110.7	38.6	1,294	948					
1956	168.1	412.3	143	65.0	2.6	232.4		116.2	114.3	41.9	1,577 ^r	1,049 ^r					
1954	D	163.7	367.1	130	60.7	2.8	205.8	35.2	114.3	109.5	32.3	1,318	942				
1955	J	164.0	377.3	132	60.2	3.3	206.7	39.7	114.3	110.1	31.7	1,166	870				
	F	164.2		133	59.9	3.4	208.0		114.3	110.4	31.4	1,233	850				
	M	164.4		135	60.5	3.2	209.9		114.3	110.0	31.8	1,342	1,019				
	A	164.6		136	61.7	3.0	213.0		114.2	110.5	32.6	1,262	870				
	M	164.8		138	62.7	2.5	215.7		114.2	109.9	33.5	1,322	958				
	J	165.0		139	64.0	2.7	217.5		114.4	110.3	34.4	1,319	936				
	J	165.3		139	65.0	2.5	221.6		114.7	110.5	34.8	1,268	885				
	A	165.5		396.8	140	65.5	2.2		220.5	43.5	114.5	110.9	35.5	1,235	960		
	S	165.8			142	64.7	2.1		221.9		114.9	111.7	36.2	1,254	945		
	O	166.1			143	65.2	2.1		222.5		114.9	111.6	36.6	1,396	1,011		
	N	166.3			143	64.8	2.4		224.4		115.0	111.2	37.1	1,322	1,065		
	D	166.5			144	64.2	2.4		225.5		114.7	111.3	38.6	1,405	1,008		
	1956	J			166.8	143	62.9		2.9		226.3	46.4	114.6	111.9	37.8	1,230	1,074
		F			167.0	143	62.6		2.9		226.1		114.6	112.4	37.5	1,359	1,050
M		167.2	141		63.1	2.8	227.5	114.7	112.8		37.8		1,578	1,102			
A		167.4	143		64.0	2.6	230.1	114.9	113.6		38.2		1,510	990			
M		167.6	141		65.2	2.6	230.4	115.4	114.4		38.9		1,700	1,090			
J		167.9	141		66.5	2.9	232.5	116.2	114.2		39.5		1,687	1,032			
J		168.1	136		66.7	2.8	231.3	117.0	114.0		39.5		1,613	1,051			
A		168.4	413.8		142	66.8	2.2	234.4	41.2		116.8		114.7	39.9	1,517	1,049	
S		168.6			145	66.1	2.0	235.8			117.1		115.5	40.1	1,518	992	
O		168.9		146	66.2	1.9	237.1	117.7		115.6	40.2		1,656 ^r	1,120			
N		169.2		146	65.3	2.5	238.4	117.8		115.9	40.6		1,517	983			
D		169.4		147	64.6	2.5	240.3 ^r	118.0		116.3	41.9		1,993 ^r	1,051 ^r			
1957		J		169.7	146	62.6 ^r	3.2 ^r	240.5		118.2	116.9		40.9	1,675	1,135		
		F		169.9	146	63.2	3.1			118.7	117.0						

Manufacturing					Construction		Trade		Finance								
Index of Production (seasonally adjusted)(4)	Value of Sales(4) (seasonally adjusted)	Value of Inventories(4) (seasonally adjusted)	Value of New Orders(4) (seasonally adjusted)	Index of Employment (5) (seasonally adjusted)	Average Hourly(6) Earnings	Average Hours(6) Worked	Value of New Private Construction (unadjusted)	New Nonfarm Dwelling Units Started	Total Value of Retail Sales(4) (seasonally adjusted)	Loans of Federal Reserve Banks (seasonally adjusted) (6)	Common Stock Prices (480 Stocks) (7)						
												1947-49 =100	1947-49 =100	Million dollars	Thousand units	Million dollars	1935-39 =100
												Billion dollars	Dollars	per week	Million dollars	Million dollars	
1955	140	26.4	46.1	27.2	1.88	40.7	2,548	110.7	15,457	43,922	300.0						
1956	144	27.6	51.6	28.1	1.98	40.5	2,569	93.2 ^r	15,956	50,623	341.5						
1954	D	131	24.1	43.3	24.8	1.83	2,272	90.6	15,123	41,008	264.5						
1955	J	133	24.3	43.2	24.6	1.84	2,085	87.6	14,864	40,483	268.8						
	F	134	24.6	43.3	24.8	1.85	2,016	89.9	14,765	40,751	278.1						
	M	136	26.0	43.3	26.5	1.85	40.6	2,208	113.8	15,060	41,448	277.5					
	A	138	26.0	43.3	26.1	1.86	40.3	2,384	132.0	15,251	41,818	286.2					
	M	140	26.6	43.5	27.7	1.87	40.8	2,571	137.6	15,368	42,440	285.0					
	J	141	27.1	43.8	27.8	1.87	40.7	2,766	134.5	15,345	43,674	300.7					
	J	141	26.7	43.9	27.0	1.89	40.4	2,862	122.7	15,484	44,113	315.3					
	A	142	27.2	44.3	28.7	1.88	40.6	2,893	124.7	15,662	44,696	311.0					
	S	144	27.2	44.7	28.3	1.90	40.9	2,879	114.9	15,840	45,449	323.2					
	O	145	26.6	45.4	27.5	1.91	41.1	2,810	105.8	15,777	46,499	306.2					
	N	145	27.3	45.7	28.3	1.93	41.2	2,663	89.2	15,808	47,331	321.5					
	D	146	27.3	45.9	29.3	1.93	41.3	2,435	76.2	15,795	48,356	327.0					
	1956	J	145	27.0	46.3	28.1	1.93	40.7	2,176	75.0	15,658	47,741	322.9				
		F	144	27.2	46.9	27.6	1.93	40.5	2,088	78.3	15,346	47,694	324.4				
M		142	27.1	47.4	26.9	1.95	40.4	2,260	98.6	15,740	49,373	346.7					
A		144	27.2	48.0	27.8	1.96	40.3	2,424	111.3	15,541	49,953	351.1					
M		143	27.8	48.6	28.8	1.97	40.1	2,600	113.7	15,892	49,900	344.2					
J		143	27.7	49.1	27.9	1.97	40.2	2,786	107.4	15,998	51,144	340.5					
J		137	26.2	49.2	27.0	1.97	40.1	2,862	101.1	16,019	50,925	356.5					
A		144	27.6	49.5	29.1	1.98	40.3	2,882	103.9	16,253	51,120	357.3					
S		147	27.6	50.1	28.1	2.00	40.7	2,843	93.9	16,018	51,798	343.6					
O		148	28.3	50.8	28.9	2.02	40.7	2,766	93.6	16,050	51,992	336.8					
N		147	28.7	51.4	29.4	2.03	40.5	2,666	77.4 ^r	16,358	52,461	334.3					
D		149 ^r	28.7	51.4	28.8	2.05	41.0	2,472	64.0	16,491	53,375	339.6					
1957		J	147	29.2 ^r	51.5 ^r	28.9 ^r	106.8	2.05	40.1 ^r	2,188	65.0	16,439	51,776	334.9			
		F	147	29.2	51.8	28.2	106.2	2.05	40.2	2,083	65.0	16,492	51,779	321.9			

(1)Including Armed Forces overseas. (2)Includes wage and salary disbursements and other labour income. Excludes employer contributions for social insurance. (3)Includes shipments under the Mutual Security Program. (4)Annual data represent unadjusted figures. (5)Production and related workers. (6)As at Wednesday, nearest end of month. (7)Standard and Poor's Corporation.

Table 4.—POPULATION STATISTICS
MONTHLY AVERAGES OR CALENDAR MONTHS⁽¹⁾

CANADA ⁽²⁾													
Population					Immigration ⁽⁵⁾								
Year	Month	Population ⁽³⁾ Thousands	Increase From Previous Date	Births ⁽⁴⁾	Deaths ⁽⁴⁾	Net Natural Increase	Total	From U.K.	From U.S.A.	From Germany	From Italy	From The Netherlands	Marriages
1955		15,698	411	36,807	10,680	26,127	109,946	29,382	10,395	17,630	19,139	6,759	10,648
1956		16,081	383	37,267	10,868	26,399	164,857	50,390	9,777	26,061	27,939	7,792	10,887
1954	O			35,807	10,603	25,204	27,374	8,276	2,552	4,956	5,180	975	14,042
	N			34,221	10,400	23,821							
1955	D		98	34,822	10,967	23,855	17,627	4,094	2,062	1,921	4,296	1,058	8,102
	J		28	35,984	11,490	24,494							
1955	F		52	33,273	10,271	23,002	40,790	11,946	2,572	5,744	7,121	3,378	5,312
	M		52	38,369	11,306	27,063							
1955	A			38,403	11,034	27,369	28,190	7,617	3,268	5,700	3,168	1,796	9,272
	M			39,487	11,193	28,294							
1955	J		111	37,839	10,060	27,779	23,339	5,725	2,493	4,265	4,554	527	15,493
	J		38	38,520	10,684	27,836							
1955	A			36,926	9,972	26,954	18,963	4,687	1,915	2,233	4,005	1,039	12,986
	S		67	37,451	9,731	27,720							
1956	O			36,331	10,571	25,760	50,961	17,371	2,265	7,629	7,582	3,493	7,407
	N			34,402	10,650	23,752							
1956	D		90	34,696	11,192	23,504	40,085	11,845	2,679	6,779	6,809	2,146	14,411
	J		26	40,141	11,957	28,184							
1956	F		53	33,939	12,921	21,018	54,848	16,487	2,918	9,420	9,543	1,114	15,309
	M		53	34,843	10,422	24,421							
1956	A		109	35,609	11,069	24,540	16,118	11,845	2,679	6,779	6,809	2,146	14,411
	M		109	38,780	11,007	27,773							
1956	J		37	35,509	11,576	23,933	16,193	11,845	2,679	6,779	6,809	2,146	14,411
	J		37	39,845	10,588	29,257							
1957	A		75	38,335	9,298	29,037	16,308	16,487	2,918	9,420	9,543	1,114	13,313
	S		75	37,825	9,751	28,074							
1957	O		115	42,781	11,490	31,291	16,344	16,487	2,918	9,420	9,543	1,114	15,309
	N		115	36,718	10,655	26,063							
1957	D		36	32,876	9,680	23,196	16,420	16,487	2,918	9,420	9,543	1,114	8,318
	J		36	43,746	13,474	30,272							
1957	F		76	34,460	11,131	23,329	16,420	16,487	2,918	9,420	9,543	1,114	10,052
	M		76	36,671	11,877	24,794							

NEWFOUNDLAND					PRINCE EDWARD ISLAND				NOVA SCOTIA		
Year	Month	Population	Births	Marriages	Deaths	Population	Births	Marriages	Deaths	Population	Births
		Thousands	Number				Thousands	Number			Thousands
1955		406	1,230	268	267	100	232	56	75	683	1,581
1956		415	1,190	252	228	99	216	54	78	695	1,560
1954	O		1,118	236	248		239	57	74		1,651
	N		1,091	297	260		212	58	91		1,464
1955	D		1,016	262	259		190	38	85		1,551
	J		1,280	217	276		215	27	75		1,561
1955	F		1,171	197	243		206	31	70		1,434
	M		1,258	132	265		224	25	79		1,655
1955	A		1,226	263	255		216	29	97		1,577
	M		1,296	196	307		243	40	89		1,585
1955	J	406	1,148	339	276	100	251	99	70	683	1,621
	J		1,332	291	233		253	77	57		1,672
1955	A		1,206	347	214		248	87	70		1,617
	S		1,387	296	256		222	85	67		1,687
1955	O		1,254	271	292		222	64	75		1,566
	N		1,163	367	270		244	65	72		1,490
1956	D		1,036	295	319		240	38	80		1,502
	J		2,343	540	395		193	27	82		1,512
1956	F		1,470	329	293		156	24	67		1,470
	M		875	172	92		229	20	75		1,715
1956	A		1,491	207	290		194	34	83		1,435
	M		776	120	154		276	41	76		1,676
1956	J	415	628	154	114	99	216	76	76	695	1,646
	J		1,257	304	311		281	99	87		1,760
1956	A		1,262	192	177		202	84	80		1,607
	S		579	139	114		208	72	64		1,562
1956	O		1,147	297	293		243	73	89		1,710
	N		1,553	342	248		219	63	59		1,633
1957	D		902	225	254		179	32	98		992
	J		2,809	619	514		184	27	79		2,077
1957	F		1,481	458	366		206	24	71		1,414
	M		461	89	154		197	19	69		1,720

4 Note.— Until the end of 1955, annual data for births, deaths and marriages are based on tabulated figures by month of occurrence on the basis of residence. Data for 1955 have been revised accordingly. Monthly figures for 1956 are provisional and represent registrations filed in Provincial Vital Statistics offices during the month under review, regardless of the month of occurrence.

⁽¹⁾Not applicable to figures on population and immigration. ⁽²⁾Yukon and North-West Territories not included in figures for births, marriages and deaths. Newfoundland is included as of January, 1951. ⁽³⁾Estimates are given by years as of June 1 and by quarters for Canada as of June 1, 1952. ⁽⁴⁾Exclusive of stillbirths. ⁽⁵⁾Immigrant admissions by country of last permanent residence. Annual and quarterly figures are totals for the period.

Source: Monthly Report of Vital Statistics, D.B.S. and Department of Citizenship and Immigration.

Table 4.—POPULATION STATISTICS—continued
MONTHLY AVERAGES OR CALENDAR MONTHS^(a)

	NOVA SCOTIA		NEW BRUNSWICK				QUEBEC			
	Marriages	Deaths	Population	Births	Marriages	Deaths	Population	Births	Marriages	Deaths
	Number		Thousands	Number				Thousands	Number	
1955	441	495	547	1,384	363	370	4,517	11,114	2,946	2,829
1956	453	464	555	1,419	370	392	4,628	11,270	3,078	2,792
1954	J	593		1,509	575	337		11,841	6,529	2,742
	A	622		1,466	486	329		11,080	4,166	2,561
	S	662		1,381	495	327		11,186	4,774	2,530
	O	452		1,436	479	375		10,561	3,882	2,740
	N	408		1,372	328	359		10,138	1,364	2,720
	D	351		1,358	261	377		10,402	1,878	2,819
1955	J	285		1,318	193	383		11,131	1,081	3,020
	F	340		1,277	244	353		10,127	1,411	2,767
	M	211		1,413	138	397		11,617	498	2,941
	A	390		1,421	315	373		12,108	1,915	3,099
	M	402		1,444	299	395		12,223	2,623	2,956
	J	598	547	1,439	459	337	4,517	11,748	4,813	2,592
	J	581		1,427	559	404		11,515	6,509	2,884
	A	564		1,447	557	326		10,927	4,294	2,695
	S	610		1,374	510	313		10,983	4,830	2,552
	O	522		1,436	495	405		10,735	3,942	2,747
	N	423		1,339	343	361		10,186	1,439	2,768
	D	362		1,274	247	388		10,072	2,001	2,931
1956	J	293		1,478	275	503		12,320	2,865	2,793
	F	377		1,129	227	329		9,851	2,814	4,682
	M	185		1,193	143	388		10,567	1,322	2,294
	A	335		1,309	226	384		10,065	739	2,715
	M	335		1,694	321	468		11,621	1,807	2,698
	J	509	555	1,393	339	362	4,628	10,542	2,020	2,947
	J	549		1,811	533	444		11,552	4,499	2,617
	A	770		1,304	541	345		11,325	5,599	2,012
	S	534		1,361	583	333		11,635	4,312	2,573
	O	541		1,757	540	416		13,468	5,258	2,895
	N	480		1,316	393	349		11,224	3,530	2,825
	D	532		1,280	322	377		11,075	2,165	2,451
1957	J	343		1,508	320	553		12,246	3,059	3,024
	F	329		1,182	164	371		9,070	3,159	2,995
	M	301		1,269	240	353		11,837	1,472	3,976

	ONTARIO				MANITOBA				SASKATCHEWAN	
	Population	Births	Marriages	Deaths	Population	Births	Marriages	Deaths	Population	Births
	Thousands	Number			Thousands	Number			Thousands	Number
1955	5,266	11,630	3,720	3,786	839	1,866	576	571	878	2,062
1956	5,405	12,007	3,803	4,029	850	1,856	553	593	881	2,017
1954	J	11,972	5,364	3,563		2,006	856	569		2,257
	A	11,676	3,750	3,357		1,796	680	564		2,123
	S	11,878	5,379	3,383		1,924	658	524		2,104
	O	11,484	5,327	3,876		1,876	841	581		2,082
	N	10,993	3,184	3,730		1,717	599	539		1,959
	D	11,214	2,747	4,033		1,810	381	582		1,973
1955	J	11,284	1,965	4,087		1,813	274	616		1,966
	F	10,508	2,343	3,640		1,648	339	524		1,822
	M	12,159	1,693	4,000		1,951	237	611		2,204
	A	12,058	3,623	3,733		1,879	502	551		2,187
	M	12,472	3,772	3,917		2,008	557	613		2,205
	J	5,266	11,631	5,152	839	1,930	839	535	878	2,136
	J	12,009	5,418	3,849		1,998	818	586		2,253
	A	11,596	3,711	3,529		1,895	721	475		2,112
	S	11,947	5,508	3,492		1,908	793	568		2,085
	O	11,582	5,233	3,776		1,803	881	562		2,036
	N	10,868	3,331	3,722		1,792	570	594		1,935
	D	11,440	2,885	4,061		1,772	382	618		1,805
1956	J	13,167	2,114	4,539		1,983	286	661		2,037
	F	11,384	1,998	4,011		1,613	291	530		1,789
	M	11,451	2,061	4,189		1,708	241	571		1,919
	A	11,590	3,496	4,054		2,093	393	711		2,014
	M	12,304	3,996	4,253		1,684	412	564		2,083
	J	5,405	11,500	4,995	850	1,994	772	641	881	1,908
	J	13,154	4,496	3,744		2,060	783	538		2,369
	A	12,470	4,995	3,611		2,010	800	518		2,055
	S	11,630	4,495	3,444		1,778	710	563		1,952
	O	13,995	4,995	4,368		2,009	842	617		2,450
	N	11,532	4,995	3,801		1,795	674	615		1,766
	D	9,912	2,997	3,608		1,540	427	590		1,866
1957	J	14,404	2,797	4,914		1,760	396	636		1,951
	F	11,558	2,032	3,758		1,603	240	603		1,677
	M	12,053	2,497	3,976		1,963	311	550		1,730

Table 4.—POPULATION STATISTICS—concluded
MONTHLY AVERAGES OR CALENDAR MONTHS⁽³⁾

	SASKATCHEWAN		ALBERTA				BRITISH COLUMBIA			
	Marriages	Deaths	Population	Births	Marriages	Deaths	Population	Births	Marriages	Deaths
	Number		Thousands	Number		Thousands	Number			
1955	541	555	1,091	2,863	820	663	1,342	2,845	918	1,068
1956	535	554	1,123	2,742	816	632	1,399	2,989	975	1,106
1954	O	857		2,699	914	674		2,661	997	1,003
	N	800		2,615	985	625		2,660	850	1,067
	D	467		2,687	749	657		2,621	968	1,120
1955	J	260		2,726	480	728		2,690	530	1,138
	F	275		2,555	546	672		2,525	591	1,003
	M	185		2,959	412	704		2,929	581	1,173
	A	403		2,903	835	680		2,828	997	1,146
	M	398		3,044	673	680		2,967	873	1,110
	J	762	1,091	2,986	1,201	667	1,342	2,949	1,231	998
	J	956		3,056	1,108	604		3,005	1,148	1,048
	A	656		2,955	999	635		2,923	1,050	1,016
	S	520		2,961	886	596		2,897	1,170	934
	O	1,025		2,863	996	635		2,834	985	1,058
	N	666		2,593	931	707		2,792	894	1,123
	D	388		2,756	777	648		2,799	961	1,069
1956	J	267		1,942	762	756		3,166	856	1,063
	F	216		2,540	468	809		2,537	605	1,243
	M	141		2,321	541	584		2,865	671	1,148
	A	405		2,310	673	663		3,108	899	1,189
	M	398		3,719	550	552		2,947	867	1,146
	J	699	1,123	2,672	922	678	1,399	3,010	1,062	1,001
	J	1,058		2,425	1,276	657		3,176	1,333	1,132
	A	708		2,876	546	600		3,224	1,200	1,124
	S	513		4,318	1,758	708		2,802	1,295	972
	O	929		2,483	701	578		3,519	1,133	1,134
	N	677		2,758	1,137	637		2,922	1,022	1,104
	D	406		2,541	456	367		2,589	756	1,011
1957	J	299		3,337	1,053	1,009		3,470	1,139	1,427
	F	218		2,505	512	732		3,764	620	1,161
	M	229		2,511	419	622		2,930	750	1,099

⁽¹⁾As of June 1.⁽²⁾Exclusive of stillbirths.⁽³⁾Not applicable to figures on population.

Table 5.—NATIONAL ACCOUNTS: Income and Expenditure
YEARS AND QUARTERS

NATIONAL INCOME AND GROSS NATIONAL PRODUCT IN CURRENT DOLLARS

	Salaries, wages and supplementary labour income	Military pay and allowances	Investment income	Net Income of Unincorporated Business		Net national income at factor cost	Indirect taxes less subsidies	Depreciation allowances and similar business costs	Residual error of estimate	Gross national product at market prices
				Farm operators ⁽¹⁾	Other					
Million dollars										
1955	12,810	394	4,339 ^r	1,404	1,793 ^r	20,740 ^r	3,238 ^r	2,878 ^r	+ 60 ^r	26,916 ^r
1956	14,284	424	4,782	1,608	1,951	23,049	3,601	3,151	+ 65	29,866
Seasonally Unadjusted										
1953 4th	3,012	83	864	146	442	4,547	740	664	+ 71	6,022
1954 1st	2,856	83	817 ^r	59 ^r	319 ^r	4,134 ^r	724	613 ^r	- 74 ^r	5,397 ^r
	2,948	92	956 ^r	147	418 ^r	4,561 ^r	741 ^r	673	- 6 ^r	5,969 ^r
	3,075	95	995 ^r	740 ^r	432 ^r	5,337 ^r	734 ^r	675 ^r	- 14 ^r	6,732 ^r
	3,115	97	893 ^r	201 ^r	456 ^r	4,762 ^r	748	712 ^r	+ 16 ^r	6,238 ^r
1955 1st	2,969	93	876 ^r	-17 ^r	347 ^r	4,268 ^r	756 ^r	652 ^r	+ 63 ^r	5,739 ^r
	3,150	100	1,123 ^r	198 ^r	460 ^r	5,031 ^r	800 ^r	712 ^r	- 3 ^r	6,540 ^r
	3,315	101	1,229 ^r	1,063 ^r	478 ^r	6,186 ^r	831 ^r	744 ^r	- 23 ^r	7,738 ^r
	3,376	100	1,111 ^r	160 ^r	508 ^r	5,255 ^r	851 ^r	770 ^r	+ 23 ^r	6,899 ^r
1956 1st	3,261	93	1,070 ^r	-2 ^r	376 ^r	4,798 ^r	855 ^r	710 ^r	+ 18 ^r	6,381 ^r
	3,510	106	1,276 ^r	111 ^r	497 ^r	5,500 ^r	909 ^r	780 ^r	- 58 ^r	7,131 ^r
	3,727 ^r	113	1,290 ^r	1,267 ^r	537 ^r	6,934 ^r	912 ^r	819 ^r	- 11 ^r	8,654 ^r
	3,786	112	1,146	232	541	5,817	925	842	+116	7,700
Seasonally adjusted at annual rates										
1953 4th	11,792	332	3,704	1,736	1,636	19,200	2,868	2,556	+ 92	24,716
1954 1st	11,836 ^r	332	3,596 ^r	1,204 ^r	1,624 ^r	18,592 ^r	2,960 ^r	2,580 ^r	-120 ^r	24,012 ^r
	11,876 ^r	368	3,696 ^r	1,120	1,616 ^r	18,676 ^r	2,956 ^r	2,688 ^r	-172 ^r	24,148 ^r
	12,048 ^r	380	3,620 ^r	1,104 ^r	1,604 ^r	18,756 ^r	2,904 ^r	2,688 ^r	- 64 ^r	24,784 ^r
	12,216 ^r	388	3,732 ^r	1,160 ^r	1,656 ^r	19,152 ^r	2,968 ^r	2,736	+ 44 ^r	24,900 ^r
1955 1st	12,360 ^r	372	3,864 ^r	1,312 ^r	1,752 ^r	19,660 ^r	3,096 ^r	2,772 ^r	+204 ^r	25,732 ^r
	12,672 ^r	400	4,304 ^r	1,448 ^r	1,776 ^r	20,600 ^r	3,192 ^r	2,844 ^r	- 12 ^r	26,624 ^r
	12,976 ^r	404	4,512 ^r	1,412 ^r	1,812 ^r	21,116 ^r	3,284 ^r	2,920 ^r	+ 76 ^r	27,396 ^r
	13,232 ^r	400	4,676 ^r	1,444 ^r	1,832 ^r	21,584 ^r	3,380 ^r	2,976 ^r	- 28 ^r	27,912 ^r
1956 1st	13,636 ^r	372	4,748 ^r	1,576 ^r	1,916 ^r	22,248 ^r	3,480 ^r	3,048 ^r	-100 ^r	28,676 ^r
	14,108 ^r	424	4,784 ^r	1,584 ^r	1,920 ^r	22,820 ^r	3,628 ^r	3,112 ^r	- 12 ^r	29,548 ^r
	14,560 ^r	452	4,736 ^r	1,568 ^r	2,012 ^r	23,328 ^r	3,604 ^r	3,176 ^r	+148 ^r	30,256 ^r
	14,832	448	4,860	1,704	1,956	23,800	3,692	3,268	+224	30,984

Table 5—NATIONAL ACCOUNTS: Income and Expenditure—continued
YEARS AND QUARTERS

GROSS NATIONAL EXPENDITURE IN CURRENT DOLLARS											
	Personal expenditure on consumer goods and services	Government expenditure on goods and services	Gross Domestic Investment				Exports of goods and services	Deduct: Imports of goods and services	Residual error of estimate	Gross national expenditure at market prices	
			New Construction		New machinery and equipment	Change in inventories					
			Residential	Non-residential							
Million dollars											
1955	17,139 ^r	4,728 ^r	1,481 ^r	1,847 ^r	1,947 ^r	+ 501 ^r	5,753	-6,430	- 59 ^r	26,916 ^r	
1956	18,556	5,209	1,556	2,549	2,512	+ 939	6,310	-7,699	- 66	29,866	
Seasonally Unadjusted											
1953	2nd	3,792	883	273	412	592	- 11	1,399	-1,597	+ 76	5,819
	3rd	3,666	1,190	302	523	520	+1,130	1,478	-1,496	- 26	7,287
	4th	4,193	1,138	296	460	439	- 387	1,369	-1,415	- 71	6,022
1954	1st	3,575 ^r	1,068 ^r	206	356 ^r	439 ^r	- 137	1,090	-1,274	+ 74 ^r	5,397 ^r
	2nd	3,967 ^r	1,005 ^r	283	398 ^r	585 ^r	- 105 ^r	1,278	-1,448	+ 6 ^r	5,969 ^r
	3rd	3,890 ^r	1,207 ^r	334	475 ^r	421 ^r	+ 380 ^r	1,400	-1,389	+ 14 ^r	6,732
	4th	4,449 ^r	1,133 ^r	343	430 ^r	396 ^r	- 413 ^r	1,379	-1,463	- 16 ^r	6,238 ^r
1955	1st	3,862 ^r	1,172 ^r	255 ^r	366 ^r	401 ^r	- 187 ^r	1,217	-1,385	- 62 ^r	5,739 ^r
	2nd	4,314 ^r	1,038 ^r	375 ^r	426 ^r	563 ^r	- 4 ^r	1,437	-1,612	+ 3 ^r	6,540 ^r
	3rd	4,169 ^r	1,291 ^r	428 ^r	544 ^r	489 ^r	+ 879 ^r	1,581	-1,666	+ 23 ^r	7,738 ^r
	4th	4,794 ^r	1,227 ^r	423 ^r	511 ^r	494 ^r	- 278 ^r	1,518	-1,767	- 23 ^r	6,899 ^r
1956	1st	4,202 ^r	1,189 ^r	296 ^r	436 ^r	519 ^r	+ 110 ^r	1,342 ^r	-1,695 ^r	- 18 ^r	6,381 ^r
	2nd	4,617 ^r	1,138 ^r	422 ^r	589 ^r	729 ^r	+ 24 ^r	1,627 ^r	-2,072 ^r	+ 57 ^r	7,131 ^r
	3rd	4,518 ^r	1,502 ^r	436 ^r	789 ^r	629 ^r	+ 986 ^r	1,719 ^r	-1,935 ^r	+ 10 ^r	8,654 ^r
	4th	5,219	1,380	402	735	635	- 181	1,622	-1,997	-115	7,700
Seasonally adjusted at annual rates											
1953	2nd	15,040	4,436	1,056	1,688	2,088	+ 400	5,512	-6,092	+204	24,332
	3rd	15,120	4,504	1,080	1,776	2,128	+ 532	5,636	-5,896	-180	24,700
	4th	15,296	4,324	1,108	1,760	1,888	+ 852	5,160	-5,576	- 96	24,716
1954	1st	15,444 ^r	4,272 ^r	1,112 ^r	1,724 ^r	1,876 ^r	+ 24	4,948 ^r	-5,508 ^r	+120 ^r	24,012 ^r
	2nd	15,772 ^r	4,460 ^r	1,092 ^r	1,640 ^r	1,972 ^r	- 552 ^r	5,108 ^r	-5,516 ^r	+172 ^r	24,148 ^r
	3rd	16,064 ^r	4,440 ^r	1,196	1,624 ^r	1,776 ^r	- 528 ^r	5,176 ^r	-5,528 ^r	+ 64 ^r	24,284 ^r
	4th	16,244 ^r	4,480 ^r	1,264 ^r	1,648 ^r	1,740 ^r	- 44 ^r	5,356 ^r	-5,744 ^r	- 44 ^r	24,900 ^r
1955	1st	16,488 ^r	4,632 ^r	1,376 ^r	1,776 ^r	1,748	+ 380 ^r	5,560 ^r	-6,028 ^r	-200 ^r	25,732 ^r
	2nd	17,020 ^r	4,680 ^r	1,444 ^r	1,772 ^r	1,884 ^r	+ 208 ^r	5,680 ^r	-6,080 ^r	+ 16 ^r	26,624 ^r
	3rd	17,332 ^r	4,772 ^r	1,532	1,856 ^r	2,040 ^r	+ 740 ^r	5,868 ^r	-6,668 ^r	- 76 ^r	27,396 ^r
	4th	17,716 ^r	4,828 ^r	1,572 ^r	1,984 ^r	2,116 ^r	+ 712 ^r	5,904 ^r	-6,944 ^r	+ 24 ^r	27,912 ^r
1956	1st	17,936 ^r	4,700 ^r	1,584 ^r	2,128 ^r	2,268 ^r	+1,284 ^r	6,156 ^r	-7,480 ^r	+100 ^r	28,676 ^r
	2nd	18,284 ^r	5,192 ^r	1,612	2,468 ^r	2,452 ^r	+ 824 ^r	6,392 ^r	-7,692 ^r	+ 16 ^r	29,548 ^r
	3rd	18,808 ^r	5,548 ^r	1,548 ^r	2,720 ^r	2,624 ^r	+ 540 ^r	6,348 ^r	-7,728 ^r	-152 ^r	30,256 ^r
	4th	19,196	5,396	1,480	2,880	2,704	+1,108	6,344	-7,896	-228	30,984
GROSS NATIONAL EXPENDITURE IN CONSTANT (1949) DOLLARS											
	Personal expenditure on consumer goods and services	Government expenditure on goods and services	Gross Domestic Investment				Exports of goods and services	Deduct: imports of goods and services	Residual error of estimate	Gross national expenditure	
			New Construction		New machinery and equipment	Change in inventories					
			Residential	Non-residential							
Million dollars (Unadjusted for Seasonality)											
1955	14,525 ^r	3,464 ^r	1,124 ^r	1,364 ^r	1,555 ^r	+ 386 ^r	4,998	-5,721	- 48 ^r	21,647 ^r	
1956	15,502	3,617	1,140	1,778	1,890	+ 619	5,338	-6,637	- 52	23,195	
1950	2nd	2,917	446	200	233	369	- 56	1,014	-1,086	- 13	4,024
	3rd	2,901	598	218	288	323	+ 864	1,073	-1,056	+ 78	5,277
	4th	3,239	606	202	264	311	- 70	1,107	-1,211	- 64	4,384
1951	1st	2,758	626	143	210	363	-	917	-1,077	+ 3	3,943
	2nd	2,907	553	185	262	419	+ 277	1,054	-1,281	+ 63	4,439
	3rd	2,769	803	171	309	364	+1,332	1,212	-1,237	+ 14	5,737
	4th	3,138	778	151	280	348	- 553	1,223	-1,110	- 34	4,221
1952	1st	2,725	901	102	241	367	- 225	1,048	-1,045	- 24	4,090
	2nd	3,056	706	162	302	476	- 226	1,224	-1,231	- 24	4,445
	3rd	2,995	897	181	356	399	+1,400	1,266	-1,249	- 2	6,243
	4th	3,461	958	190	324	384	- 466	1,334	-1,349	- 29	4,807
1953	1st	2,964	941	150	233	440	- 169	1,019	-1,220	+ 5	4,363
	2nd	3,256	696	215	312	495	- 90	1,254	-1,443	+ 63	4,758
	3rd	3,113	934	236	396	429	+1,287	1,336	-1,351	- 21	6,359
	4th	3,572	881	231	346	361	- 444	1,247	-1,283	- 59	4,852
1954	1st	3,032 ^r	816 ^r	162	268 ^r	359 ^r	- 140 ^r	993 ^r	-1,162	+ 61 ^r	4,389 ^r
	2nd	3,359 ^r	758 ^r	221 ^r	302 ^r	471 ^r	- 148 ^r	1,152 ^r	-1,305	+ 5 ^r	4,215 ^r
	3rd	3,276 ^r	919 ^r	260	363 ^r	343 ^r	+ 433 ^r	1,265 ^r	-1,256 ^r	+ 11 ^r	5,614 ^r
	4th	3,769 ^r	855 ^r	266	329 ^r	320 ^r	- 414 ^r	1,261 ^r	-1,335 ^r	- 13 ^r	5,038 ^r
1955	1st	3,255 ^r	873 ^r	197 ^r	275 ^r	324 ^r	- 185 ^r	1,084 ^r	-1,246 ^r	- 50 ^r	4,527 ^r
	2nd	3,663 ^r	757 ^r	287	319 ^r	457 ^r	- 94 ^r	1,249 ^r	-1,443 ^r	+ 2 ^r	5,197 ^r
	3rd	3,537 ^r	951 ^r	323	402 ^r	392 ^r	+1,057 ^r	1,366 ^r	-1,489	+ 18 ^r	6,557 ^r
	4th	4,070 ^r	883 ^r	317 ^r	368 ^r	382 ^r	- 392 ^r	1,299 ^r	-1,543 ^r	- 18 ^r	5,366 ^r
1956	1st	3,533 ^r	845 ^r	219 ^r	307 ^r	396 ^r	- 49 ^r	1,143 ^r	-1,455 ^r	- 14 ^r	4,925 ^r
	2nd	3,888 ^r	781 ^r	310 ^r	412 ^r	555 ^r	- 141 ^r	1,377	-1,782 ^r	+ 44 ^r	5,444 ^r
	3rd	3,764 ^r	1,046 ^r	318 ^r	551 ^r	476 ^r	+1,134 ^r	1,451 ^r	-1,675 ^r	+ 8 ^r	7,073 ^r
	4th	4,317	945	293	508	463	- 325	1,367	-1,725	- 90	5,753

Table 5.—NATIONAL ACCOUNTS: Income and Expenditure—concluded
YEARS AND QUARTERS

SOURCES OF PERSONAL INCOME

	Salaries, Wages and Supplementary Labour Income	Deduct: Employer and Employee Contributions to Social Insurance and Gov't. Pension Funds	Military Pay and Allowances	Net Income Received by Farm Operators from Farm Production ⁽²⁾	Net Income of Non-Farm Unincorporated Business	Interest, Dividends and Net Rental Income of Persons	Transfer Payments to Persons			Personal Income
							From Government (excluding Interest)	Charitable Contributions by Corporations	Net Bad Debt Losses of Corporations	
Million dollars										
1955	12,810	-423 ^r	394	1,382	1,793 ^r	1,957 ^r	1,731 ^r	31	26	19,701 ^r
1956	14,284	-464	424	1,588	1,951	2,097	1,765	35	26	21,706
Seasonally Unadjusted										
1953 4th	3,012	-100	83	212	442	425	351	6	7	4,438
1954 1st	2,856	-95	83	64 ^r	319 ^r	404 ^r	476	6	6	4,119 ^r
2nd	2,948	-98	92	156	418 ^r	462 ^r	387 ^r	7	6	4,378 ^r
3rd	3,075	-100	95	719 ^r	432 ^r	444 ^r	379 ^r	7	7	5,058 ^r
4th	3,115	-103	97	212 ^r	456 ^r	473 ^r	392 ^r	5	7	4,654 ^r
1955 1st	2,969	-100	93	-38 ^r	347 ^r	463 ^r	536 ^r	6	6	4,282 ^r
2nd	3,150	-103	100	215 ^r	460 ^r	489 ^r	419 ^r	8	6	4,744 ^r
3rd	3,315	-107 ^r	101	1,050 ^r	478 ^r	484 ^r	391 ^r	9	7	5,728 ^r
4th	3,376	-113 ^r	100	155 ^r	508 ^r	521 ^r	385 ^r	8	7	4,947 ^r
1956 1st	3,261	-111 ^r	93	-6 ^r	376 ^r	480 ^r	541 ^r	7	6	4,647 ^r
2nd	3,510	-115 ^r	106	117 ^r	497 ^r	534 ^r	419 ^r	10	6	5,034 ^r
3rd	3,727 ^r	-119 ^r	113	1,247 ^r	537 ^r	517 ^r	404 ^r	10	7	6,443 ^r
4th	3,786	-119	112	230	541	566	401	8	7	5,532
Seasonally adjusted at annual rates										
1953 4th	11,792	-388	332	1,916	1,636	1,652	1,544	24	28	18,536
1954 1st	11,836 ^r	-388	332	1,228 ^r	1,624 ^r	1,720 ^r	1,556 ^r	24	24	17,956 ^r
2nd	11,876 ^r	-396	368	1,164	1,616 ^r	1,776 ^r	1,616 ^r	28	24	18,072 ^r
3rd	12,048 ^r	-400	380	1,004 ^r	1,604 ^r	1,812 ^r	1,644	28	28	18,148 ^r
4th	12,216 ^r	-400	388	1,208 ^r	1,656 ^r	1,824 ^r	1,720 ^r	20	28	18,660 ^r
1955 1st	12,360 ^r	-408	372	1,224 ^r	1,752 ^r	1,968 ^r	1,760 ^r	24	24	19,076 ^r
2nd	12,672 ^r	-416	400	1,516 ^r	1,776 ^r	1,880 ^r	1,756 ^r	32	24	19,640 ^r
3rd	12,976 ^r	-428 ^r	404	1,360 ^r	1,812 ^r	1,976 ^r	1,708 ^r	36	28	19,872 ^r
4th	13,232 ^r	-440 ^r	400	1,428 ^r	1,832 ^r	2,004 ^r	1,700 ^r	32	28	20,216 ^r
1956 1st	13,636 ^r	-452 ^r	372	1,560 ^r	1,916 ^r	2,044 ^r	1,772 ^r	28	24	20,900 ^r
2nd	14,108 ^r	-464 ^r	424	1,608 ^r	1,920 ^r	2,056 ^r	1,752 ^r	40	24	21,468 ^r
3rd	14,560 ^r	-476 ^r	452	1,488 ^r	2,012 ^r	2,112 ^r	1,768 ^r	40	28	21,984 ^r
4th	14,832	-464	448	1,696	1,956	2,176	1,768	32	28	22,472

DISPOSITION OF PERSONAL INCOME

	Personal Income Total	Deduct: Personal Direct Taxes	Personal Disposable Income	Personal Expenditure on Consumer Goods and Services			Personal Saving			
				Total	Durable Goods	Non-durable Goods	Services	Total	Farm Inventory Change	Excluding Farm Inventory Change
Million dollars										
1955	19,701 ^r	-1,491 ^r	18,210 ^r	17,139 ^r	1,919 ^r	9,673 ^r	5,547 ^r	1,071 ^r	+ 211	860 ^r
1956	21,706	-1,720	19,986	18,556	2,061	10,513	5,982	1,430	+ 169	1,261
Seasonally Unadjusted										
1953 4th	4,438	-336	4,102	4,193	452	2,495	1,246	-91	-399	308
1954 1st	4,119 ^r	-339 ^r	3,780 ^r	3,575 ^r	396	1,917 ^r	1,262 ^r	205 ^r	-192	397 ^r
2nd	4,378 ^r	-392 ^r	3,986 ^r	3,967 ^r	467 ^r	2,187 ^r	1,313 ^r	19 ^r	-67	86 ^r
3rd	5,058 ^r	-341	4,717 ^r	3,890 ^r	406	2,232 ^r	1,252 ^r	827 ^r	+ 462	365 ^r
4th	4,654 ^r	-365 ^r	4,289 ^r	4,449 ^r	425 ^r	2,661 ^r	1,363 ^r	-160 ^r	-318	158 ^r
1955 1st	4,282 ^r	-360 ^r	3,922 ^r	3,862 ^r	381 ^r	2,111 ^r	1,370 ^r	60 ^r	-227	287 ^r
2nd	4,744 ^r	-377 ^r	4,367 ^r	4,314 ^r	545 ^r	2,367 ^r	1,402 ^r	53 ^r	-9	62 ^r
3rd	5,728 ^r	-371 ^r	5,357 ^r	4,169 ^r	487 ^r	2,348 ^r	1,334 ^r	1,188 ^r	+ 765	423 ^r
4th	4,947 ^r	-383 ^r	4,564 ^r	4,794 ^r	506 ^r	2,847 ^r	1,441 ^r	-230 ^r	-318	88 ^r
1956 1st	4,647 ^r	-400 ^r	4,247 ^r	4,202 ^r	428	4,310 ^r	1,464 ^r	45 ^r	-229 ^r	274 ^r
2nd	5,084 ^r	-459 ^r	4,625 ^r	4,617 ^r	605 ^r	2,506 ^r	1,506 ^r	8 ^r	-195 ^r	203 ^r
3rd	6,443 ^r	-426 ^r	6,017 ^r	4,518 ^r	516 ^r	2,550 ^r	1,452 ^r	1,499 ^r	+ 926 ^r	573 ^r
4th	5,532	-435	5,097	5,219	512	3,147	1,560	-122	-333	211
Seasonally adjusted at annual rates										
1953 4th	18,536	-1,408	17,128	15,296	1,776	8,604	4,916	1,832
1954 1st	17,956 ^r	-1,392 ^r	16,564 ^r	15,444 ^r	1,784 ^r	8,652 ^r	5,008 ^r	1,120 ^r
2nd	18,072 ^r	-1,452 ^r	16,620 ^r	15,772 ^r	1,664 ^r	8,976 ^r	5,132 ^r	848 ^r
3rd	18,148 ^r	-1,416 ^r	16,732 ^r	16,064 ^r	1,660 ^r	9,156 ^r	5,248 ^r	668 ^r
4th	18,660 ^r	-1,488	17,172 ^r	16,244 ^r	1,668 ^r	9,204 ^r	5,372 ^r	928 ^r
1955 1st	19,076 ^r	-1,472 ^r	17,604 ^r	16,488 ^r	1,720 ^r	9,324 ^r	5,444 ^r	1,116 ^r
2nd	19,640 ^r	-1,400 ^r	18,240 ^r	17,020 ^r	1,916 ^r	9,612 ^r	5,492 ^r	1,220 ^r
3rd	19,872 ^r	-1,540 ^r	18,332 ^r	17,332 ^r	2,008 ^r	9,760 ^r	5,564 ^r	1,000 ^r
4th	20,216 ^r	-1,552	18,664 ^r	17,716 ^r	2,032 ^r	9,996 ^r	5,688 ^r	948 ^r
1956 1st	20,900 ^r	-1,616	19,284 ^r	17,936 ^r	1,948 ^r	10,196 ^r	5,792 ^r	1,348 ^r
2nd	21,468 ^r	-1,708 ^r	19,760 ^r	18,284 ^r	2,100 ^r	10,272 ^r	5,912 ^r	1,476 ^r
3rd	21,984 ^r	-1,776 ^r	20,208 ^r	18,808 ^r	2,112 ^r	10,668 ^r	6,028 ^r	1,400 ^r
4th	22,472	-1,780	20,692	19,196	2,084	10,916	6,196	1,496

8 ⁽¹⁾Accrued net income of farm operators from farm production. The seasonally adjusted data include an arbitrary smoothing of crop production, standard seasonal adjustments for live-stock items and a seasonal adjustment for earnings of the Canadian Wheat Board. Because of the arbitrary elements too precise an interpretation should not be given the seasonally adjusted figures for this item.

⁽²⁾This item differs from column 4, bottom of page 6, in that it excludes undistributed earnings (and the inventory valuation adjustment) of the Canadian Wheat Board. Source: Quarterly Reports; National Accounts, Income and Expenditure, D.B.S.

Table 6.—INDUSTRIAL PRODUCTION
VOLUME INDEXES, SEASONALLY UNADJUSTED 1935-39 = 100

Base period industry weight	Industrial ⁽¹⁾ Production											
	Total	Mining ⁽¹⁾						Mining				
			Total	Total ⁽¹⁾	Gold	Copper	Nickel	Total	Fuels	Non-Metals		
	100.00	16.75	11.61				3.21	Coal	Petroleum	Total	Asbestos	Gypsum
1955	265.8	242.0	138.0	108.2	115.3	180.6	506.2	93.3	3,143.7	304.4	268.0	476.4
1956	284.4	272.5	142.3	104.7	125.8	184.4	646.1	93.3	4,189.1	316.3	271.4	506.0
1954	256.0	245.5	133.8	106.0	113.4	169.0	423.3	103.0	2,493.3	317.9	272.7	584.7
	254.4	228.2	133.3	111.3	112.1	165.2	431.0	115.1	2,450.9	278.2	253.5	356.3
	240.6	213.5	127.1	107.6	114.1	173.7	469.3	107.7	2,757.4	241.5	230.1	251.5
1955	238.2	202.0	122.9	102.4	109.3	174.1	481.8	104.4	2,846.6	242.2	229.3	229.0
	248.0	205.6	126.9	108.5	115.1	179.2	485.1	100.5	2,883.7	264.0	256.7	220.2
	251.9	203.8	126.6	104.0	111.0	188.1	462.6	100.3	2,725.5	270.3	261.4	266.6
	259.2	202.6	132.5	110.6	111.7	194.2	386.9	79.9	2,319.1	286.6	271.3	358.1
	267.4	230.2	137.6	107.1	106.6	185.8	443.9	83.9	2,768.2	291.6	254.7	476.4
	276.8	254.1	145.4	107.7	117.7	185.5	491.6	76.5	3,200.6	317.6	278.6	546.9
	263.7	264.0	142.9	107.5	109.7	175.8	526.9	65.5	3,541.8	289.0	229.4	645.5
	271.7	261.8	147.4	107.9	115.4	179.4	507.2	63.8	3,394.3	327.3	279.4	583.4
	281.2	275.7	149.3	114.1	118.0	171.8	511.9	94.2	3,218.7	352.6	294.7	678.4
	284.0	285.3	147.1	110.5	115.2	174.4	572.0	103.9	3,594.9	355.6	291.0	680.6
	283.7	273.9	144.8	112.2	117.4	178.7	603.8	124.8	3,643.3	362.3	308.9	641.8
	264.3	245.5	132.5	106.1	136.1	180.0	601.3	121.5	3,587.6	293.7	260.3	390.5
1956	257.7	239.8	130.1	104.0	125.0	181.9	640.1	119.2	3,901.2	286.7	255.3	377.8
	266.4	243.6	129.3	105.8	119.5	194.7	663.3	107.6	4,152.2	304.5	276.5	351.7
	277.5	250.5	135.5	111.5	136.1	194.5	661.6	99.9	4,238.2	313.6	292.3	373.8
	277.4	234.5	129.0	106.8	119.4	181.1	553.6	90.0	3,520.9	327.8	290.7	542.6
	283.3	257.5	147.6	105.3	122.4	184.5	536.3	85.3	3,444.2	339.6	297.7	591.8
	298.7	279.5	155.6	110.5	125.0	181.8	587.2	75.4	3,920.9	317.4	244.2	725.4
	285.5	284.3	148.7	98.7	129.5	183.5	602.8	69.6	4,086.4	320.8	255.6	679.0
	288.7	294.3	149.6	98.9	119.4	180.3	668.5	65.1	4,607.6	330.4	282.8	518.6
	298.8	308.6	153.7	102.3	134.2	182.3	675.4	89.9	4,480.8	326.6	273.0	520.8
	300.8	308.4	147.6	103.5	124.6	179.2	698.2	104.3	4,525.3	331.1	272.2	579.1
	298.2	298.4	150.4	106.7	128.3	189.0	720.7	110.1	4,612.6	329.1	292.1	430.6
	279.6 ^P	270.4	130.8	102.4	126.5	179.9	745.1	103.6	4,778.7	267.6	223.9	380.9
1957	271.3 ^P	257.9 ^P	129.2 ^P	100.3	108.0 ^P	201.0 ^P	740.0 ^P	95.7		279.5	245.3	364.6
	283.3 ^P	266.3 ^P	139.2 ^P	106.2	133.2	201.3	747.6 ^P	102.5		299.2	275.8	258.0

Base period industry weight	NON-DURABLE MANUFACTURES										
	Total	Non-durable Manu- factures	Foods and Beverages							Total	Dairy Products
			Foods and Beverages	Foods				Total			
				Foods	Meat Products		Dairy Products				
			Foods	Cattle slaughterings	Hog slaughterings		Creamery butter	Factory cheese			
	75.67	46.16	14.42	11.27	1.66			1.11			
1955	270.1	235.2	237.0	203.0	216.5	189.9	169.3	265.6	125.2	67.7	
1956	285.9	245.6	242.7	205.3	227.4	209.2	170.5	265.0	118.6	73.0	
1954	257.6	233.2	244.1	223.6	204.8	178.2	148.7	219.9	121.9	77.9	
	258.0	231.8	244.2	208.2	226.2	191.0	174.4	179.9	81.0	43.8	
	242.4	211.9	207.7	182.1	219.0	178.7	189.1	153.3	59.4	25.4	
1955	242.2	208.8	192.1	168.8	210.1	183.2	167.0	144.8	52.5	18.8	
	253.9	220.5	190.9	168.6	199.1	169.5	160.8	155.9	48.7	18.7	
	259.5	222.2	200.4	173.8	225.7	196.4	183.7	182.3	62.6	26.3	
	268.8	231.8	218.4	180.5	208.0	170.2	170.9	248.2	109.3	49.2	
	274.2	238.4	241.2	198.2	200.5	168.3	161.3	342.9	171.3	96.5	
	282.9	248.7	265.1	221.6	232.2	208.9	184.3	419.2	225.8	133.6	
	265.1	230.1	270.1	223.2	188.8	176.7	138.7	427.6	190.1	102.8	
	275.5	245.8	280.6	238.1	180.9	173.9	121.7	381.4	177.0	100.4	
	284.3	250.2	269.5	243.7	249.4	238.1	177.0	297.4	174.6	108.2	
	284.9	247.5	254.3	224.3	221.2	189.9	171.0	244.0	136.5	85.6	
	284.6	248.6	248.3	209.5	242.8	204.3	189.5	185.0	88.2	45.7	
	265.5	229.5	213.0	186.2	239.6	199.9	205.8	159.1	65.7	26.2	
1956	259.5	223.5	193.4	171.8	217.5	190.6	177.7	157.6	55.1	21.0	
	269.7	232.8	199.7	174.0	209.7	183.0	169.2	172.8	51.9	18.6	
	282.5	240.9	218.8	182.6	261.4	223.4	216.8	203.8	68.7	33.1	
	286.6	244.1	229.3	185.8	229.3	190.4	189.1	256.7	111.7	50.4	
	288.0	244.3	237.3	196.2	204.6	180.3	161.8	302.1	143.9	79.0	
	303.3	260.1	272.8	221.5	252.1	231.3	198.3	412.3	216.7	132.0	
	286.1	240.2	269.4	226.3	192.6	189.7	138.2	417.2	207.6	134.6	
	287.4	252.5	272.7	233.2	188.3	185.5	125.6	373.4	177.1	117.9	
	296.5	260.2	274.5	239.8	268.6	273.8	173.6	297.8	152.4	114.4	
	297.2	256.4	260.4	227.5	214.4	201.1	146.2	241.1	114.0	84.4	
	296.2	254.4	255.5	212.7	243.4	226.7	166.4	186.9	71.7	55.4	
	277.9 ^P	237.7	229.0	192.5	246.6	234.2	183.4	158.6	52.1	35.3	
1957	269.9 ^P	227.0 ^P	198.2 ^P	172.5 ^P	196.5	193.5	141.5	146.6 ^P	43.9	23.8	
	283.8 ^P	242.9 ^P	207.8	178.4	219.9	207.0	168.1	163.2	42.4	22.1	

⁽¹⁾Revised to reflect changes in uranium production as of January, 1956.

Table 6.—INDUSTRIAL PRODUCTION—continued
VOLUME INDEXES, SEASONALLY UNADJUSTED 1935-39=100

NON-DURABLE MANUFACTURES

Foods and Beverages

Base period industry weight	Foods and Beverages									
	Canning and Preserving	Grain Mill Products				Bread and Bakery Products	Miscellaneous Foods			Tobacco and Products Total
		Total	Wheat flour	Rolled oats	Ground feed		Total	Sugar	Beverages	
	1.59	1.74				1.93	3.24	0.66	3.15	1.34
1955	189.8	177.3	137.9	58.5	102.5	182.9	206.9	145.6	358.3	303.3
1956	190.2	184.0	139.1	59.9	103.0	179.3	207.7	141.5	376.5	325.5
1954 S	381.2	184.9	157.9	99.6	100.7	176.0	219.8	146.2	314.6	280.8
O	317.5	178.2	158.3	97.1	101.3	179.5	239.1	208.8	317.4	282.7
N	188.5	186.9	154.3	82.2	112.4	182.2	245.1	248.1	372.9	304.2
D	131.5	167.2	132.1	38.7	111.1	179.8	207.3	128.4	299.0	276.1
1955 J	101.0	164.5	127.0	45.9	99.7	175.9	187.1	84.0	275.3	260.0
F	90.3	169.6	140.8	78.1	113.5	174.0	191.9	112.0	270.4	290.7
M	81.8	180.9	149.2	64.3	107.7	175.6	184.3	77.5	295.7	288.6
A	95.9	175.7	144.0	38.4	110.5	177.4	189.1	108.3	353.6	299.3
M	142.8	172.5	137.6	50.5	91.2	181.6	198.2	144.2	394.7	327.7
J	203.2	171.6	134.1	50.5	90.5	188.7	203.5	140.5	420.6	392.0
J	273.7	164.8	116.7	43.1	88.2	190.9	196.6	99.6	437.6	198.3
A	375.7	179.2	132.5	61.5	95.7	190.9	210.5	164.1	432.7	319.4
S	382.0	186.1	146.6	73.8	97.8	190.6	217.0	154.0	361.9	321.1
O	244.3	190.0	144.9	80.3	109.0	189.8	248.3	265.2	361.6	314.9
N	163.5	193.6	152.0	62.8	112.7	184.0	246.9	263.8	386.9	327.3
D	124.0	178.9	129.2	53.3	113.5	175.6	208.9	133.6	308.6	300.2
1956 J	99.2	171.8	129.5	49.2	117.4	171.2	189.3	88.0	270.8	280.0
F	111.9	174.4	135.7	82.4	104.0	167.8	189.9	97.7	291.5	310.4
M	95.9	186.4	139.3	40.3	111.2	170.8	182.2	70.1	348.1	312.5
A	102.6	185.4	142.1	37.5	103.9	174.7	186.5	102.4	385.1	355.5
M	146.1	184.5	136.7	33.2	98.7	176.1	198.3	147.1	384.3	349.7
J	186.9	182.4	137.6	36.6	89.7	181.3	202.1	140.0	455.9	364.4
J	283.3	184.3	146.1	44.3	91.9	185.6	196.8	104.6	423.6	236.6
A	329.0	189.7	138.6	79.0	89.1	187.2	211.8	159.6	413.8	342.3
S	333.9	183.0	138.6	86.8	100.7	186.5	221.0	148.4	398.9	329.1
O	277.5	190.9	142.3	85.5	108.9	184.2	250.3	242.8	378.0	348.1
N	170.2	199.8	151.8	68.9	115.7	184.0	250.6	257.9	408.5	361.4
D	146.0	175.8	131.3	75.2	104.6	182.2	214.2	139.8	359.5	315.9
1957 J	104.6	181.1 ^r	123.6	66.6	106.2	177.6 ^r	194.6 ^r	79.8	289.9 ^r	336.9
F		176.9	135.4	60.5	109.8	174.2	201.5	108.6	313.1	348.8

NON-DURABLE MANUFACTURES

Base period industry weight	Tobacco and Tobacco Products			Leather Products			Textiles ex. Clothing			
	Cigars	Cigarettes	Cut tobacco	Rubber Products	Total	Boots and shoes	Tanneries	Total	Cotton goods	Woollen goods
1955	196.9	390.8	112.7	296.3	136.7	153.4	109.8	185.3	136.3	143.2
1956	200.4	430.2	101.1	318.5	147.9	168.8	113.6	182.4	134.4	147.7
1954 S	205.3	356.0	110.5	257.8	129.6	148.3	92.1	180.5	133.4	126.8
O	200.8	359.5	110.4	251.4	120.8	130.7	96.5	177.5	123.4	128.7
N	218.7	384.9	123.5	268.7	119.2	125.5	100.8	169.1	125.5	122.4
D	203.2	348.2	111.9	245.7	112.9	114.9	103.5	179.4	132.1	134.5
1955 J	167.7	329.1	109.4	267.0	133.6	151.4	107.3	170.6	122.6	134.2
F	170.0	371.5	118.3	319.3	146.0	170.6	112.4	197.9	147.3	147.3
M	195.7	366.0	116.5	298.3	146.1	172.7	107.9	196.1	148.0	145.9
A	180.7	383.7	118.7	307.5	148.4	176.7	107.0	194.0	143.2	146.3
M	208.8	417.4	134.9	288.3	137.3	158.2	105.3	182.5	144.1	136.6
J	207.8	511.9	142.9	316.2	135.9	155.6	108.9	190.6	138.0	146.7
J	110.4	259.4	70.5	225.3	96.2	102.2	68.3	136.3	90.9	104.6
A	222.3	407.0	125.2	232.9	133.1	149.6	105.4	179.7	130.5	132.6
S	228.8	414.6	111.3	317.0	144.3	163.7	112.2	192.5	144.1	152.8
O	217.4	411.2	101.1	319.3	142.8	152.3	128.0	194.0	143.8	160.7
N	242.8	425.9	106.5	349.1	141.5	149.1	127.7	195.1	148.3	159.8
D	210.8	392.1	96.8	314.9	134.9	139.0	127.1	193.9	134.4	151.4
1956 J	173.3	361.4	104.6	300.7	151.6	171.8	122.9	179.0	136.8	150.4
F	209.9	402.6	109.4	327.4	166.8	195.2	130.4	202.4	149.7	176.1
M	212.3	407.4	104.6	321.4	171.9	206.3	126.0	207.5	145.3	164.8
A	191.8	469.9	117.4	346.8	160.0	190.3	116.3	189.1	148.0	155.4
M	206.6	462.8	109.3	323.6	148.9	173.2	109.5	174.3	117.7	141.8
J	200.7	483.9	114.4	332.7	151.1	173.4	119.0	191.9	126.4	161.7
J	142.1	317.6	65.0	268.9	103.5	112.5	66.5	128.1	88.0	115.0
A	211.3	447.1	118.3	262.2	144.3	165.5	109.9	163.1	132.9	119.7
S	233.9	435.3	93.1	337.1	150.5	174.8	107.4	190.8	137.8	150.1
O	212.4	462.0	101.9	334.9	143.1	156.8	115.1	187.5	148.0	143.4
N	216.6	488.1	90.7	349.4	150.3	164.0	128.3	185.6	156.6	143.8
D	194.5	424.2	84.2	316.5	132.9	141.9	111.4	189.0	126.1	150.7
1957 J	205.1	450.5	92.5	324.5	150.3	174.3	111.8	173.2 ^r	137.7 ^r	126.4
F	232.9	461.2	103.0	357.5			124.8	209.4 ^p	162.2	

Table 6.—INDUSTRIAL PRODUCTION—continued
VOLUME INDEXES, SEASONALLY UNADJUSTED 1935-39=100

NON-DURABLE MANUFACTURES										
Base period industry weight	Textiles ex. Clothing	Clothing	Paper Products			Printing Publishing and Allied Industries	Products of Petroleum and Coal			
	Synthetic textiles and silk	Textile and fur	Total	Pulp and paper			Total	Coke and gas products	Petroleum products	Chemicals and Allied Industries
				Total	Newsprint					
	0.85	5.38	6.58	5.22		4.54	1.42	0.44	0.98	4.35
1955	330.9	149.0	267.7	253.3	187.3	219.5	385.4	184.1	475.5	291.8
1956	308.4	156.1	279.7	265.6	195.7	236.9	442.2	196.8	552.1	300.7
1954 S	339.3	149.3	259.0	239.7	178.3	221.8	336.5	146.8	421.4	282.8
O	335.4	150.8	267.4	253.3	191.0	234.4	347.0	159.1	431.2	285.0
N	296.0	147.5	263.6	250.6	189.6	225.3	348.8	168.2	429.6	282.2
D	333.8	142.1	237.5	224.5	174.9	214.0	327.0	157.1	403.1	269.0
1955 J	316.1	141.2	243.1	230.7	178.2	205.0	351.9	166.2	435.1	276.9
F	382.9	150.6	261.5	251.2	188.5	217.1	363.1	188.7	441.2	283.0
M	363.2	154.0	259.5	250.3	188.5	217.9	349.9	184.3	424.1	284.0
A	356.3	148.1	276.0	270.2	195.7	217.4	360.7	191.5	436.5	299.0
M	304.5	144.7	270.2	259.8	189.3	226.9	379.2	182.5	467.3	306.6
J	347.8	140.6	269.3	249.8	184.4	219.7	393.6	182.2	488.2	305.6
J	217.9	131.2	262.8	241.7	178.1	214.3	404.3	177.7	505.7	287.9
A	331.1	146.5	272.7	254.2	188.7	210.9	419.2	176.7	527.8	285.7
S	336.9	156.8	272.1	251.8	182.7	217.3	412.2	185.2	513.8	295.3
O	329.2	159.8	282.4	265.2	195.6	225.4	380.1	191.3	464.6	299.8
N	325.7	160.1	282.9	268.8	196.7	234.4	402.9	192.2	497.3	294.7
D	359.0	154.8	260.3	246.3	181.8	228.0	407.5	191.0	504.5	283.2
1956 J	284.0	156.0	266.9	253.4	190.0	226.9	424.8	196.3	527.1	289.1
F	348.1	164.3	278.2	266.2	194.3	227.3	416.0	198.8	513.3	290.9
M	395.3	163.3	284.1	276.3	200.7	231.9	400.7	200.5	490.3	302.3
A	308.0	160.6	278.4	266.8	195.7	239.7	367.5	198.1	443.3	313.0
M	307.6	158.1	282.1	267.7	192.5	233.4	401.4	197.1	492.9	313.8
J	359.4	149.1	289.2	272.9	194.7	239.6	444.9	198.3	555.3	316.6
J	166.2	139.8	277.0	257.8	193.3	232.0	480.6	194.1	608.9	294.5
A	251.9	151.2	286.3	270.5	199.4	239.0	484.6	189.0	617.0	297.4
S	345.8	157.8	283.6	267.2	194.1	241.8	488.0	191.8	620.6	303.2
O	309.9	160.9	285.9	270.3	203.5	244.3	483.2	200.8	609.6	302.0
N	277.0	158.8	282.5	268.4	203.2	245.2	463.1	201.8	580.1	298.4
D	348.1	152.0	262.6	249.6	186.7	242.2	452.2	195.6	567.1	287.6
1957 J	272.0	152.2	264.7 ^r	252.2	195.3	228.5 ^r	442.3	203.3	549.3	288.7 ^r
F	374.0	159.9 ^p	281.8	272.4	204.1	249.3		210.9		299.4

DURABLE MANUFACTURES

Base period industry weight	Durable Manu- factures	Iron and Steel Products						Transportation Equipment	Non-ferrous Metal Products	
		Wood Products	Total	Primary iron and steel			Motor vehicles			Total
				Total	Pig iron	Steel ingots				
	29.51	4.49	8.64	1.81			5.11	2.01	5.75	
1955	324.8	255.1	287.3	351.5	395.3	344.3	164.9	350.7	292.9	270.9
1956	349.0	256.5	327.8	416.9	439.0	402.1	226.8	371.9	312.1	285.7
1954 S	291.2	249.3	250.7	228.8	233.5	227.3	132.4	269.5	73.5	253.7
O	295.8	239.3	250.1	242.0	262.7	249.8	108.1	282.2	100.0	261.3
N	299.1	222.2	245.7	264.1	314.3	265.5	115.4	297.9	136.1	270.0
D	290.1	214.2	230.8	241.5	268.1	245.2	126.7	318.4	193.6	264.7
1955 J	294.5	243.4	241.1	260.3	288.1	283.0	131.5	330.5	232.5	266.1
F	306.1	249.4	260.0	308.4	344.0	317.2	160.7	350.5	277.1	262.5
M	318.0	250.2	271.5	336.2	398.2	343.1	170.9	388.6	364.4	271.8
A	326.8	228.4	281.5	351.7	420.5	344.0	174.0	421.0	446.5	293.1
M	330.3	249.8	287.1	354.7	410.3	338.5	155.9	416.3	434.1	275.9
J	336.5	278.8	296.2	375.7	410.7	358.9	180.2	407.6	419.2	268.1
J	320.0	274.0	273.8	338.4	385.3	323.3	123.0	383.6	382.6	252.9
A	322.0	273.4	288.4	372.2	417.2	345.6	155.5	295.1	177.9	271.4
S	337.6	279.3	306.6	364.7	413.3	345.4	170.3	283.7	149.6	276.8
O	343.2	262.2	319.2	391.2	423.8	372.7	172.0	300.6	192.6	273.8
N	341.0	233.4	319.2	395.0	424.6	382.8	198.5	314.2	223.3	278.5
D	321.9	238.4	303.5	369.7	407.2	377.5	185.8	316.8	215.5	260.4
1956 J	315.8	243.3	304.4	392.0	413.0	388.2	188.8	324.1	226.5	249.4
F	327.5	257.3	326.6	426.3	415.9	382.1	221.2	329.2	232.7	249.4
M	347.5	264.2	331.3	437.5	438.2	405.6	251.7	397.8	380.8	262.6
A	353.0	232.7	327.8	398.5	429.9	399.8	239.0	451.2	490.9	268.5
M	356.3	250.5	332.8	420.8	422.0	412.1	240.1	428.3	434.1	280.0
J	370.8	285.1	335.8	423.8	453.9	410.9	233.5	424.3	431.4	302.8
J	358.0	274.2	322.6	408.5	445.7	394.9	201.8	397.4	383.0	296.8
A	342.1	279.0	320.0	412.0	458.9	405.2	188.0	291.8	135.1	295.4
S	353.2	282.4	335.8	415.2	443.0	400.9	219.8	284.4	104.0	313.9
O	360.9	253.3	336.8	434.0	445.7	415.4	247.8	284.4	225.6	306.2
N	361.7	237.6	344.6	433.0	447.6	408.6	263.3	394.4	347.2	299.1
D	340.9	218.3	315.2	401.7	454.6	401.7	226.4	397.6	354.3	304.2
1957 J	337.2	210.5	319.9	432.5	440.4	415.5	244.1	396.8 ^r	341.0	302.3 ^r
F	347.8 ^p	236.6 ^p	339.2 ^p	450.5	466.6	416.8	260.8	392.0	313.8	296.8

Table 6.—INDUSTRIAL PRODUCTION—concluded
VOLUME INDEXES, SEASONALLY UNADJUSTED 1935-39=100

		DURABLE MANUFACTURES						ELECTRICITY AND GAS			
		Non-ferrous Metal Products		Non-Metallic Mineral Products							
		Smelting and refining	Electrical Apparatus and Supplies	Total	Cement	Clay products	Lime and gypsum products		Total	Electric power	Manufactured gas
							Total	Lime			
Base period industry weight		4.46	2.60	2.01	0.31	0.29	0.22		7.58	6.95	0.63
1955		257.2	535.2	471.5	486.2	357.5	472.8	276.6	275.7	290.1	116.9
1956		271.7	550.3	527.2	570.6	398.2	454.2	269.5	295.2	310.6	125.5
1954	S	244.6	500.3	442.9	461.9	370.4	457.0	247.0	244.7	254.2	140.3
	O	249.5	530.8	438.9	473.2	353.9	457.7	264.3	263.6	273.6	153.6
	N	260.4	563.5	436.2	448.7	375.9	434.3	272.5	276.6	286.3	169.2
	D	261.7	545.5	376.6	369.5	327.1	343.8	239.6	282.7	292.6	174.0
1955	J	251.2	496.6	367.8	393.8	282.4	366.1	255.0	278.6	292.2	128.6
	F	248.1	521.6	374.1	418.9	270.8	393.8	263.5	282.4	295.2	141.0
	M	262.3	510.2	387.1	414.5	285.9	398.8	264.8	282.2	296.1	129.5
	A	276.2	482.7	415.6	403.5	325.4	442.4	279.7	288.8	303.7	124.5
	M	265.4	463.9	482.1	511.6	388.3	460.5	273.8	281.1	296.3	113.8
	J	254.8	458.4	519.3	522.5	415.9	505.0	280.8	266.7	281.0	109.0
	J	242.5	430.5	523.6	563.3	387.0	510.7	267.1	249.6	263.4	97.7
	A	259.0	520.9	545.8	580.1	409.5	525.5	268.5	255.2	270.1	90.7
	S	259.5	633.7	544.6	594.5	403.3	526.3	283.1	262.3	276.9	101.4
	O	256.3	651.4	546.9	563.1	399.7	564.6	314.8	272.3	287.0	110.8
	N	261.9	655.8	523.8	514.9	390.0	553.5	311.7	296.5	311.9	126.5
	D	249.8	596.2	426.9	354.1	332.0	426.9	256.2	293.2	308.0	129.7
1956	J	220.6	528.6	428.5	445.2	340.9	375.9	253.0	278.8	291.4	140.5
	F	224.2	541.5	445.9	448.2	342.2	453.6	263.6	283.2	295.8	144.7
	M	238.9	565.4	459.2	481.7	327.5	465.6	270.0	286.9	300.2	140.2
	A	239.7	536.3	507.6	509.6	380.2	471.4	283.7	279.8	293.7	126.3
	M	261.5	515.4	548.2	599.7	418.0	471.2	260.1	293.2	308.7	122.6
	J	285.4	536.3	588.1	640.6	443.4	481.7	271.6	295.3	311.5	116.5
	J	297.7	518.7	589.7	638.2	440.5	482.9	280.5	282.7	298.7	106.3
	A	294.1	544.0	594.2	627.6	467.7	488.5	268.6	289.1	306.8	94.5
	S	299.2	603.2	566.0	624.9	423.8	475.4	277.0	300.6	318.7	101.0
	O	298.9	604.0	608.8	655.6	402.4	485.4	289.1	319.5	337.2	124.9
	N	297.8	577.9	543.0	594.3	411.1	441.4	264.9	317.1	333.1	140.2
	D	302.4	532.7	447.7	491.9	380.9	356.9	251.9	316.3	331.5	148.4
1957	J	301.2 ^r	519.4 ^r	418.8	496.0		359.2	238.6	314.6 ^r	332.8 ^r	113.9 ^r
	F	293.6	527.5	449.8 ^p			388.7	264.3	315.4	333.3	118.1

LABOUR

Table 7.—THE CANADIAN LABOUR FORCE
MONTHLY AVERAGES OR CALENDAR MONTHS

		CIVILIAN LABOUR FORCE											
		With Jobs								Without Jobs and Seeking Work		Persons not in the Labour Force	
		Non-Institutional Civilian Population	Total	Agricultural	Non-Agricultural	Total	Agricultural	Non-Agricultural	Paid Workers				
									Total	Agricultural	Non-Agricultural		
Thousands of persons 14 years of age and over													
1955		10,529	5,558	824	4,734	5,327	818	4,510	4,101	106	3,996	230	4,971
1956		10,710	5,705	778	4,926	5,526	773	4,752	4,338	101	4,237	179	5,006
1955	Mar. 19	10,468	5,400	769	4,631	4,999	759	4,240	3,826	82	3,744	401	5,068
	April 23	10,490	5,450	814	4,636	5,123	807	4,316	3,895	100	3,795	327	5,040
	May 21	10,506	5,537	877	4,660	5,324	873	4,451	4,059	124	3,935	213	4,969
	June 18	10,522	5,615	885	4,730	5,458	881	4,577	4,192	130	4,062	157	4,907
	July 23	10,543	5,738	992	4,746	5,588	989	4,599	4,226	140	4,086	150	4,805
	Aug. 20	10,557	5,772	963	4,809	5,641	960	4,681	4,307	142	4,165	131	4,785
	Sept. 17	10,574	5,633	848	4,785	5,495	844	4,651	4,264	122	4,142	138	4,941
	Oct. 22	10,590	5,619	780	4,839	5,477	774	4,703	4,279	95	4,184	142	4,971
	Nov. 19	10,602	5,581	735	4,846	5,419	728	4,691	4,251	83	4,168	162	5,021
	Dec. 10	10,610	5,588	720	4,868	5,388	713	4,675	4,230	74	4,156	200	5,022
1956	Jan. 21	10,626	5,517	694	4,823	5,231	688	4,543	4,107	74	4,033	286	5,109
	Feb. 18	10,635	5,524	688	4,836	5,216	678	4,538	4,103	81	4,022	308	5,111
	Mar. 24	10,646	5,536	686	4,850	5,241	679	4,562	4,118	78	4,040	295	5,110
	April 21	10,663	5,583	771	4,812	5,326	764	4,562	4,133	92	4,041	257	5,080
	May 19	10,680	5,664	823	4,841	5,499	817	4,682	4,263	107	4,156	165	5,016
	June 23	10,699	5,764	809	4,955	5,647	804	4,843	4,429	106	4,323	117	4,935
	July 21	10,714	5,891	898	4,993	5,789	897	4,892	4,492	127	4,365	102	4,823
	Aug. 18	10,733	5,926	948	4,978	5,823	946	4,877	4,502	146	4,356	103	4,807
	Sept. 22	10,752	5,773	843	4,930	5,676	841	4,835	4,455	126	4,329	97	4,979
	Oct. 20	10,771	5,772	797	4,975	5,674	794	4,880	4,485	114	4,371	98	4,999
	Nov. 17	10,791	5,765	699	5,066	5,630	693	4,937	4,511	85	4,426	135	5,026
	Dec. 15	10,815	5,741	684	5,057	5,555	680	4,875	4,458	81	4,377	186	5,074
1957	Jan. 19	10,842	5,696	677	5,019	5,393	671	4,722	4,307	75	4,232	303	5,146
	Feb. 16	10,861	5,685	659	5,026	5,362	654	4,708	4,285	60	4,225	323	5,176
	Mar. 16	10,884	5,716	675	5,041	5,373	671	4,702	4,276	63	4,213	343	5,168

Table 8.—CANADIAN LABOUR INCOME
MONTHLY AVERAGES OR CALENDAR MONTHS

Salaries and Wages							
	Agriculture, Logging, Fishing Trapping, Mining	Manufacturing	Construction	Public Utilities, Transportation, Communications, Storage, Trade	Finance, Services (including government)	Supplementary Labour Income	Total
Million dollars							
1955	77	342	78	278	256	37	1,068
1956	87	379	93	307	283	41	1,190
1954 D	78	326	71	269	253	36	1,033
1955 J	73	316	60	258	244	35	986
F	70	325	57	258	246	35	991
M	62	328	57	260	250	35	992
A	61	333	64	268	249	36	1,011
M	72	338	74	275	253	37	1,049
J	80	344	85	281	262	38	1,090
J	83	343	86	284	251	38	1,085
A	85	351	93	284	256	38	1,107
S	84	354	94	287	266	38	1,123
O	86	354	100	288	264	39	1,131
N	86	354	89	292	268	39	1,128
D	85	357	78	293	265	39	1,117
1956 J	75	349	71	280	263	39	1,077
F	79	358	69	282	264	38	1,090
M	70	365	70	284	266	39	1,094
A	68	371	79	291	277	40	1,126
M	78	377	92	301	281	40	1,169
J	89	381	105	311	288	41	1,215
J	95	382	105	317	281	43	1,223
A	98	382	108	319	286	43	1,236
S	99	392	110	324	299	44	1,268
O	104	394	114	324	294	43	1,273
N	98	397	101	325	300	44	1,265
D	96	397	90	327	295	43	1,248
1957 J	87	384	76	310	298	42	1,197

Source: Monthly Estimates of Canadian Labour Income, D.B.S.

Table 9.—EMPLOYMENT AND EARNINGS: By Industries
MONTHLY AVERAGES OR FIRST OF MONTH

	INDUSTRIAL COMPOSITE			FORESTRY			MINING		
	Employment	Aggregate payrolls	Weekly earnings*	Employment	Aggregate payrolls	Weekly earnings*	Employment	Aggregate payrolls	Weekly earnings*
	1949=100	Dollars	Dollars	1949=100	Dollars	Dollars	1949=100	Dollars	Dollars
1955	112.5	160.2	60.87	101.8	153.9	60.31	113.4	161.8	73.26
1956	120.1	180.5	64.19	113.3	185.3	65.04	122.0	184.3	77.59
1954 N	112.5	157.2	59.78	127.3	193.2	60.58	112.9	159.4	72.56
D	112.1	156.2	59.59	130.9	198.3	60.49	112.7	159.6	72.73
1955 J	109.1	149.2	58.49	122.2	183.2	59.84	110.8	151.8	70.33
F	105.8	148.8	60.15	106.6	156.0	58.42	110.2	157.4	73.40
M	105.6	150.3	60.86	92.5	149.9	64.68	110.0	157.5	73.57
A	105.7	150.0	60.68	68.3	102.0	59.54	110.0	154.3	72.01
M	107.4	153.1	60.96	54.0	81.9	60.52	109.0	152.6	71.92
J	111.7	158.8	60.76	81.5	119.6	58.61	111.9	156.9	72.06
J	115.3	164.1	60.87	101.3	151.5	59.69	115.5	163.7	72.83
A	116.1	166.0	61.13	98.3	152.5	61.94	116.5	166.4	73.37
S	118.3	169.0	61.11	104.5	155.7	59.48	117.4	167.7	73.34
O	118.5	170.4	61.49	119.7	173.6	57.93	116.5	167.8	73.99
N	118.2	171.4	61.97	133.8	204.1	60.92	116.6	172.3	75.92
D	117.9	170.9	62.02	139.5	217.1	62.14	116.5	173.1	76.32
1956 J	114.6	162.2	60.54	134.4	213.9	63.57	114.4	164.0	73.66
F	112.3	164.0	62.43	115.6	164.9	56.96	114.4	170.9	76.82
M	113.2	167.3	63.20	109.5	172.8	63.00	115.9	174.7	77.43
A	113.5	168.4	63.43	84.2	133.5	63.35	117.3	173.8	76.16
M	115.2	172.3	63.93	66.6	106.5	63.88	116.9	174.0	76.54
J	119.7	179.0	63.93	95.2	148.6	62.37	123.0	184.4	77.07
J	124.2	187.6	64.56	112.2	188.3	67.05	126.1	189.5	77.24
A	125.4	189.9	64.77	114.0	192.5	67.44	128.2	193.5	77.49
S	125.7	191.0	65.01	116.8	193.3	66.06	128.6	195.3	78.01
O	125.9	194.5	66.07	127.2	215.9	67.79	126.5	197.7	80.30
N	126.2	195.4	66.24	137.9	241.1	69.80	126.9	196.5	79.53
D	125.7 ^r	194.3 ^r	66.11 ^r	145.8 ^r	252.8 ^r	69.22 ^r	125.4 ^r	197.4 ^r	80.87 ^r
1957 J	121.3	180.5	63.63	132.5	225.8	68.00	122.8	188.3	78.77

Reported by firms customarily employing 15 persons or more. Statistics throughout Tables 9 to 11 are compiled from data which relate to the last pay period of the preceding month. *Average weekly wages and salaries. Source: Employment and Payrolls, D.B.S.

Table 9.—EMPLOYMENT AND EARNINGS: By Industries—continued
MONTHLY AVERAGES OR FIRST OF MONTH

MANUFACTURING											
Total						Durable Goods ⁽¹⁾			Non-durable Goods ⁽²⁾		
Weekly Earnings											
Employment	Aggregate payrolls	Wages and salaries	Index Numbers			Employment	Aggregate payrolls	Weekly earnings*	Employment	Aggregate payrolls	Weekly earnings*
			Actual wages	Wages in 1949 dollars							
				1949=100	Dollars						
1955	109.3	158.4	63.34	142.1	122.0	116.6	168.8	67.90	102.9	148.1	58.89
1956	115.4	175.5	66.47	149.3	126.4	125.7	190.8	71.16	106.4	160.4	61.69
1954 N	106.3	150.5	61.89	139.1	119.1	109.7	156.0	66.71	103.4	145.1	57.49
D	105.4	149.7	62.07	139.5	119.6	109.4	155.8	66.82	102.0	143.6	57.67
1955 J	103.2	143.5	60.80	134.5	115.6	108.7	150.5	64.97	98.5	136.6	56.82
F	103.6	148.2	62.53	140.3	120.6	109.5	156.4	67.00	98.6	140.2	58.25
M	105.7	152.5	63.11	141.7	122.2	113.3	163.4	67.68	99.1	141.8	58.62
A	106.5	154.2	63.28	142.2	122.5	114.9	166.2	67.88	99.3	142.3	58.70
M	107.3	156.6	63.81	143.6	123.4	116.0	169.3	68.49	99.8	144.1	59.13
J	109.3	158.9	63.54	143.0	123.4	118.2	171.3	68.00	101.6	146.6	59.08
J	111.6	161.5	63.28	142.2	122.6	119.8	172.5	67.54	104.5	150.7	59.07
A	111.4	161.0	63.18	141.9	121.9	119.5	171.4	67.33	104.4	150.6	59.08
S	114.0	164.9	63.24	142.1	121.6	120.2	173.9	67.89	108.6	156.0	58.81
O	113.4	166.2	64.04	144.1	123.2	119.5	176.3	69.21	108.1	156.1	59.11
N	112.8	166.5	64.54	145.4	124.3	119.6	176.7	69.35	106.9	156.4	59.90
D	112.3	166.3	64.71	145.7	124.6	119.9	177.4	69.44	105.8	155.3	60.10
1956 J	109.8	156.9	62.47	137.9	118.1	118.5	167.3	66.27	102.3	146.6	58.68
F	110.2	164.0	65.05	145.5	125.0	118.4	175.9	69.68	103.1	152.2	60.46
M	112.3	168.5	65.57	147.0	126.3	122.7	183.3	70.09	103.4	153.9	60.94
A	113.4	171.2	66.02	148.3	127.2	124.7	188.3	70.81	103.6	154.4	61.05
M	114.1	174.2	66.70	150.0	128.6	125.9	192.2	71.61	104.0	156.4	61.59
J	115.4	175.6	66.46	149.0	126.4	128.0	192.6	70.61	104.6	158.7	62.10
J	118.0	180.6	66.89	150.8	127.3	129.5	196.0	71.34	108.1	164.5	62.30
A	117.9	179.2	66.44	149.1	125.2	128.6	194.2	70.88	108.7	164.4	61.92
S	118.0	180.1	66.71	149.9	125.9	126.6	193.1	71.56	110.7	167.4	61.93
O	118.6	184.4	67.97	152.5	127.3	127.4	199.2	73.37	111.0	169.8	62.65
N	118.6	185.9	68.53	154.3	128.3	129.3	203.2	73.73	109.4	168.9	63.24
D	118.0	185.6 ^r	68.78 ^r	154.7 ^r	128.5 ^r	129.2 ^r	203.6 ^r	73.95	108.3 ^r	167.8	63.47 ^r
1957 J	114.8	172.2	65.57	143.9	119.6	127.0	188.5	69.70	104.4	156.1	61.24

MANUFACTURING										
Textile Products except Clothing				Clothing			Wood Products			
Employment	Aggregate payrolls	Weekly earnings*	Employment	Aggregate payrolls	Weekly earnings*	Employment	Aggregate payrolls	Weekly earnings*	Employment	Weekly earnings*
1955	84.8	116.2	51.84	91.5	117.7	41.51	106.7	153.1	55.92	
1956	86.8	122.6	53.38	94.2	126.0	43.16	110.4	163.6	57.78	
1954 N	81.7	111.0	51.41	92.2	119.2	41.74	103.3	148.4	56.04	
D	81.7	109.7	50.81	90.2	115.1	41.19	99.6	142.3	55.70	
1955 J	80.3	105.2	49.56	86.3	104.5	39.07	96.7	130.5	52.64	
F	80.9	110.4	51.57	90.1	117.9	42.25	98.1	140.3	55.77	
M	83.4	115.0	52.13	92.4	121.6	42.46	99.9	143.5	56.04	
A	84.0	115.4	51.96	92.3	120.6	42.15	101.3	143.1	55.08	
M	84.4	115.9	51.95	90.5	117.1	41.81	102.3	145.5	55.54	
J	85.0	115.5	51.42	89.8	112.8	40.55	107.4	152.3	55.32	
J	85.6	117.5	51.95	89.6	111.1	40.04	112.9	160.4	55.44	
A	84.8	114.0	50.86	88.2	112.1	41.02	113.8	164.2	56.25	
S	85.7	117.1	51.73	93.1	121.1	42.04	115.4	167.4	56.59	
O	87.4	122.2	52.94	95.3	124.3	42.09	113.7	167.2	57.33	
N	87.9	123.0	52.97	95.3	125.5	42.53	111.4	165.6	57.98	
D	88.1	123.5	53.03	94.6	123.3	42.07	107.7	157.4	57.03	
1956 J	87.4	116.9	50.50	91.7	109.5	38.56	103.8	144.7	54.36	
F	88.2	124.3	53.22	95.4	127.2	43.10	103.1	150.6	57.02	
M	88.3	124.9	53.48	97.0	131.0	43.61	105.3	154.1	57.08	
A	88.0	121.0	51.96	96.6	127.2	42.52	106.2	154.1	56.61	
M	87.0	122.5	53.17	95.0	127.2	43.23	106.6	156.9	57.45	
J	80.2	113.4	53.42	93.6	123.1	42.46	111.9	164.3	57.27	
J	87.9	123.3	52.98	92.9	120.9	42.01	115.1	172.5	58.47	
A	86.6	120.0	52.36	90.9	121.0	42.98	117.4	171.8	57.09	
S	86.5	123.4	53.90	93.9	128.8	44.27	117.2	175.5	58.43	
O	86.1	124.1	54.47	94.7	133.4	45.48	115.4	178.0	60.16	
N	87.2	127.1	55.11	94.8	132.8	45.19	113.2	173.6	59.82	
D	88.2	130.6 ^r	55.96 ^r	93.8 ^r	129.3 ^r	44.45 ^r	109.3 ^r	167.0 ^r	59.64 ^r	
1957 J	87.1	119.4	51.80	90.2	109.2	39.03	103.4	140.8	53.17	

14 *Average weekly wages and salaries.
⁽¹⁾Includes wood products, iron and steel products, transportation equipment, non-ferrous metal products, electrical apparatus and supplies, and non-metallic mineral products.
⁽²⁾Includes foods and beverages, tobacco and tobacco products, rubber products, leather products, textile products except clothing, clothing paper products, printing, publishing and allied industries, products of petroleum and coal, chemical products, and miscellaneous manufacturing industries.

Table 9.—EMPLOYMENT AND EARNINGS: By Industries—continued

MONTHLY AVERAGES OR FIRST OF MONTH

MANUFACTURING										
Paper Products			Iron and Steel Products			Transportation Equipment				
Employment	Aggregate payrolls	Weekly earnings*	Employment	Aggregate payrolls	Weekly earnings*	Employment	Aggregate payrolls	Weekly earnings*		
1949=100		Dollars	1949=100		Dollars	1949=100		Dollars		
1955	117.8	168.7	74.70	102.0	148.4	70.42	130.4	184.7	71.12	
1956	123.5	187.3	79.09	111.8	172.7	74.76	140.0	205.4	73.62	
1954	J	115.3	159.4	72.07	101.8	139.8	66.60	142.4	189.6	66.93
	J	119.2	165.3	72.38	102.1	142.4	67.63	136.3	183.8	67.81
	A	119.3	165.9	72.55	99.9	139.5	67.69	130.3	177.1	68.28
	S	120.2	168.0	72.94	98.5	136.9	67.39	121.5	164.6	68.06
	O	118.0	163.1	72.11	97.6	137.9	68.45	121.1	167.8	69.64
	N	116.0	163.0	73.32	94.5	133.5	68.45	118.6	166.5	70.51
	D	114.2	160.4	73.30	94.8	133.9	68.47	119.8	168.9	70.86
1955	J	113.2	154.9	71.40	95.6	131.0	66.42	119.9	164.8	69.03
	F	111.0	156.0	73.40	96.4	136.2	68.50	121.4	171.6	71.02
	M	111.6	157.3	73.57	97.9	140.2	69.41	133.8	190.9	71.71
	A	112.0	157.6	73.45	99.2	142.7	69.72	137.4	198.3	72.49
	M	114.1	161.5	73.86	100.8	146.0	70.20	138.6	202.8	73.51
	J	118.0	168.0	74.30	102.2	147.5	69.91	138.5	199.5	72.38
	J	121.3	174.5	75.07	102.7	149.4	70.51	137.8	191.4	69.78
	A	122.6	179.2	76.26	103.0	148.9	70.08	134.2	184.9	69.23
	S	124.4	180.8	75.84	105.3	156.0	71.75	128.6	176.7	69.03
	O	123.5	178.9	75.61	106.7	160.0	72.68	122.6	176.3	72.29
	N	121.7	178.8	76.62	107.2	161.1	72.82	124.2	175.7	71.11
	D	119.7	176.8	77.04	107.1	161.4	73.04	128.2	183.2	71.81
1956	J	118.6	171.3	75.38	106.2	153.3	69.93	128.6	171.6	67.04
	F	117.3	172.6	76.77	107.2	161.6	73.06	129.5	184.9	71.71
	M	118.0	174.1	76.95	108.9	165.7	73.75	141.8	204.2	72.35
	A	118.4	176.1	77.60	110.8	168.3	73.56	144.9	215.1	74.56
	M	120.9	179.1	77.27	111.7	172.2	74.67	146.4	219.5	75.31
	J	124.3	188.6	79.20	113.2	174.8	74.83	146.1	208.6	71.75
	J	128.0	199.2	81.16	114.7	175.7	74.20	145.3	214.8	74.31
	A	128.8	199.5	80.83	113.5	174.4	74.40	141.3	206.8	73.57
	S	129.6	199.5	80.32	113.0	176.5	75.63	131.1	191.9	73.57
	O	127.5	198.3	81.18	113.0	181.6	77.84	136.0	204.1	75.36
	N	126.4	196.0	80.93	114.3	183.5	77.79	143.3	218.1	76.48
	D	123.9 ^r	193.3 ^r	81.45 ^r	115.4	184.2 ^r	77.41 ^r	145.9 ^r	224.9 ^r	77.45
1957	J	121.6	183.3	78.72	113.4	170.7	72.93	147.0	212.3	72.60

MANUFACTURING						CONSTRUCTION				
Electrical Apparatus and Supplies			Chemical Products			Total				
Employment	Aggregate payrolls	Weekly earnings*	Employment	Aggregate payrolls	Weekly earnings*	Employment	Aggregate payrolls	Weekly earnings*		
1949=100		Dollars	1949=100		Dollars	1949=100		Dollars		
1955	136.4	196.8	68.13	121.9	178.3	69.76	114.9	172.1	61.95	
1956	151.4	231.0	71.99	127.3	196.6	73.59	130.8	216.8	63.26	
1954	J	131.3	181.9	65.88	122.2	170.1	66.36	110.0	157.1	59.13
	J	130.5	183.1	66.41	123.2	172.6	66.80	118.0	175.1	61.41
	A	127.5	178.3	66.18	121.6	172.2	67.51	125.4	187.2	61.81
	S	131.1	184.3	66.54	122.0	171.1	66.86	129.0	190.1	60.99
	O	132.1	187.4	67.02	122.1	172.1	67.20	127.7	189.2	61.34
	N	133.4	188.4	66.75	121.0	172.6	68.02	124.0	184.3	61.61
	D	133.4	189.1	67.00	120.4	171.3	67.88	119.7	177.2	61.35
1955	J	131.7	182.1	65.30	119.6	171.6	68.41	104.2	142.6	56.70
	F	132.3	188.2	67.21	119.5	171.9	68.60	91.1	137.1	62.36
	M	132.6	188.5	67.20	119.9	172.8	68.74	87.0	132.6	63.16
	A	131.9	188.9	67.67	120.0	173.6	68.98	88.3	132.3	62.07
	M	131.1	189.6	68.33	121.0	176.0	69.38	99.2	145.7	60.88
	J	133.1	192.5	68.31	122.4	178.5	69.54	115.2	168.0	60.47
	J	135.0	196.7	68.84	121.3	178.1	70.02	125.8	186.2	61.36
	A	133.9	192.3	68.07	121.5	178.8	70.16	132.2	199.3	62.49
	S	140.3	203.9	68.68	124.7	183.3	70.14	138.9	212.6	63.44
	O	145.2	211.5	68.80	124.0	183.7	70.62	138.2	210.6	63.19
	N	144.4	213.3	69.70	124.1	185.8	71.38	134.0	206.5	63.89
	D	145.2	213.8	69.50	124.6	185.7	71.09	125.2	191.3	63.33
1956	J	144.3	204.3	66.81	122.8	183.3	71.15	105.1	148.9	58.71
	F	143.0	213.6	70.50	124.0	186.7	71.81	102.9	164.6	66.29
	M	146.0	218.1	70.50	124.0	188.2	72.34	101.9	165.5	67.32
	A	148.3	222.8	70.95	125.1	191.5	72.95	101.4	163.3	66.78
	M	149.2	228.8	72.38	126.5	194.3	73.19	115.0	187.4	67.58
	J	151.1	231.0	72.14	128.8	198.5	73.44	133.1	217.6	67.76
	J	152.9	234.2	72.31	129.7	200.7	73.75	151.5	246.5	67.44
	A	151.9	232.7	72.32	128.9	200.3	74.11	156.3	264.8	70.25
	S	155.8	240.5	72.87	129.5	201.1	74.05	156.6	269.2	71.25
	O	156.3	245.7	74.23	130.0	204.7	75.09	152.2	267.6	72.87
	N	159.5	251.7	74.50	129.0	204.0	75.40	151.5	263.5	72.12
	D	158.1 ^r	248.8 ^r	74.31 ^r	129.2 ^r	205.3 ^r	75.84 ^r	142.5 ^r	243.2 ^r	70.78 ^r
1957	J	154.5	230.4	70.41	128.2	203.2	75.68	117.2	177.0	62.57

*Average weekly wages and salaries.

Table 9.—EMPLOYMENT AND EARNINGS: By Industries—concluded
MONTHLY AVERAGES OR FIRST OF MONTH

	CONSTRUCTION			TRANSPORTATION, STORAGE AND COMMUNICATION			PUBLIC UTILITY OPERATION		
	Buildings and Structures			Employ- ment	Aggregate payrolls	Weekly earnings*	Employ- ment	Aggregate payrolls	Weekly earnings*
	Employ- ment	Aggregate payrolls	Weekly earnings*						
	1949=100		Dollars	1949=100		Dollars	1949=100		Dollars
1955	117.4	175.6	66.50	110.5	148.3	64.39	118.9	176.2	70.56
1956	138.7	231.8	73.91	117.7	164.4	66.99	125.7	195.4	73.93
1954									
O	129.2	192.2	66.28	112.3	148.1	63.31	119.6	169.1	67.28
N	125.0	186.6	66.54	110.8	147.9	64.09	119.0	171.1	68.44
D	120.6	179.3	66.27	109.9	145.3	63.46	118.3	169.3	68.09
1955									
J	104.7	142.0	60.47	107.7	141.7	63.15	116.5	167.3	68.33
F	97.2	144.2	66.19	104.3	137.3	63.18	113.2	168.2	70.71
M	93.1	139.9	67.00	103.6	138.5	64.13	113.4	168.8	70.83
A	93.3	137.7	65.80	104.3	138.7	63.81	113.4	169.3	71.03
M	103.1	151.5	65.52	107.7	144.3	64.32	114.8	171.0	70.86
J	116.4	169.5	64.95	111.4	149.0	64.18	119.1	177.7	70.99
J	125.9	185.8	65.76	113.9	152.8	64.40	123.3	181.1	69.90
A	132.8	200.3	67.25	115.9	157.4	65.14	124.5	182.5	69.81
S	138.6	213.8	68.78	116.0	155.9	64.48	125.8	184.5	69.81
O	138.9	213.4	68.51	115.1	156.0	65.02	121.9	180.8	70.61
N	136.9	212.0	69.02	113.6	154.1	65.10	120.5	181.5	71.69
D	127.7	197.2	68.80	112.7	154.4	65.74	120.1	182.2	72.18
1956									
J	110.3	152.5	61.63	111.3	151.2	65.17	119.8	179.3	71.24
F	113.0	180.7	71.22	109.4	147.2	64.57	119.3	182.1	72.61
M	111.2	181.7	72.81	110.0	149.5	65.20	118.6	183.4	73.59
A	112.7	180.1	71.21	111.2	151.5	65.41	118.4	183.0	73.63
M	125.3	205.2	73.01	114.3	155.6	65.34	121.4	185.9	72.91
J	139.4	230.7	73.77	118.5	162.2	65.74	125.2	191.5	72.84
J	149.8	250.7	74.56	121.3	171.4	67.82	128.8	197.4	72.98
A	160.7	276.4	76.63	124.9	177.0	67.99	132.0	203.0	73.24
S	164.2	286.9	77.85	124.7	176.9	68.06	134.4	211.2	74.76
O	161.2	286.0	79.05	123.2	178.4	69.50	131.3	210.8	76.37
N	162.3	284.6	78.14	121.9	176.3	69.72	129.9	208.4	76.36
D	153.8	266.0 ^r	77.06 ^r	121.5 ^r	175.6 ^r	69.38 ^r	129.2 ^r	208.2 ^r	76.65 ^r
1957									
J	129.0	187.9	64.91	118.5	169.8	68.76	126.8	204.3	76.69

	TRADE			FINANCE, INSURANCE AND REAL ESTATE			SERVICE		
	Employ- ment	Aggregate payrolls	Weekly earnings*	Employ- ment	Aggregate payrolls	Weekly earnings*	Employ- ment	Aggregate payrolls	Weekly earnings*
	1949=100		Dollars	1949=100		Dollars	1949=100		Dollars
1955	118.1	166.3	52.25	132.0	176.6	56.48	114.5	159.6	40.54
1956	125.5	184.0	54.49	136.4	193.7	60.07	124.4	182.4	42.74
1954									
O	116.2	159.2	50.85	130.7	166.8	53.91	116.1	155.8	39.04
N	117.4	161.1	50.93	130.8	167.8	54.17	112.0	153.0	39.73
D	121.1	163.5	50.11	130.9	168.3	54.29	110.6	152.4	40.09
1955									
J	121.9	166.6	50.72	130.9	168.8	54.45	109.3	148.8	39.57
F	112.7	157.4	51.83	131.2	171.1	55.10	108.6	148.9	39.90
M	111.7	156.3	51.96	131.2	172.3	55.47	108.0	148.9	40.11
A	112.8	158.2	52.04	131.6	175.3	56.29	108.6	150.5	40.34
M	114.8	161.5	52.21	131.7	176.5	56.61	111.0	155.5	40.78
J	116.9	164.6	52.30	132.3	177.0	56.51	113.7	159.0	40.68
J	118.1	168.1	52.82	132.7	178.5	56.80	118.6	164.2	40.28
A	117.7	168.0	53.01	133.6	178.9	56.61	121.2	167.4	40.20
S	118.2	168.7	52.98	133.8	178.6	56.39	121.6	168.0	40.21
O	121.5	172.0	52.56	131.7	180.3	57.83	119.6	168.2	40.91
N	123.5	174.8	52.59	131.9	180.6	57.83	117.9	168.3	41.48
D	127.8	178.8	51.99	132.0	181.0	57.92	116.3	167.9	42.04
1956									
J	129.0	183.0	52.72	132.0	181.3	58.08	115.4	165.0	41.64
F	119.1	171.8	53.61	132.3	183.0	58.51	115.2	166.1	42.02
M	118.7	172.6	54.06	133.9	186.7	58.96	115.9	169.0	42.48
A	121.1	176.4	54.15	134.6	193.1	60.65	117.8	172.3	42.60
M	122.0	179.0	54.53	135.1	194.8	60.96	120.1	176.8	42.91
J	124.0	182.7	54.79	135.6	194.3	60.56	124.7	182.7	42.73
J	126.0	187.1	55.22	136.8	195.4	60.39	130.9	189.8	42.28
A	125.2	186.4	55.36	137.5	196.5	60.53	134.4	195.1	42.32
S	125.8	186.9	55.24	137.7	196.9	60.58	134.4	195.3	42.37
O	129.4	191.6	55.07	140.5	200.3	60.42	129.0	191.7	43.33
N	131.1	193.2	54.83	140.4	200.2	60.42	127.8	191.8	43.82
D	135.0 ^r	197.1 ^r	54.29 ^r	140.5 ^r	201.6 ^r	60.79 ^r	126.8 ^r	192.6 ^r	44.39 ^r
1957									
J	137.6	201.7	54.51	140.2	200.9	60.70	124.6	187.4	43.96

*Average weekly wages and salaries.

Table 10.—EMPLOYMENT AND EARNINGS: By Provinces
MONTHLY AVERAGES OR FIRST OF MONTH

	NEWFOUNDLAND			PRINCE EDWARD ISLAND			NOVA SCOTIA			NEW BRUNSWICK
	Employment	Aggregate payrolls	Weekly earnings*	Employment	Aggregate payrolls	Weekly earnings*	Employment	Aggregate payrolls	Weekly earnings*	Employment
	1949=100	Dollars		1949=100	Dollars		1949=100	Dollars		1949=100
1955	131.0	189.0	54.08	113.3	153.3	45.64	96.8	131.2	50.70	103.1
1956	136.9	209.4	57.14	117.7	165.0	47.28	101.7	143.2	52.67	109.9
1954	143.5	210.9	55.15	120.6	157.6	44.04	101.5	134.7	49.66	102.0
O	141.1	202.5	53.85	121.5	158.9	44.08	101.2	132.8	49.09	98.9
N	136.4	198.7	54.66	117.8	153.4	43.92	98.5	130.5	49.56	101.9
1955	123.5	163.9	49.81	103.2	133.8	43.67	96.8	125.0	48.28	102.9
J	113.9	159.2	52.43	96.7	132.7	46.27	91.7	123.4	50.36	96.3
F	110.3	159.2	54.17	101.4	137.3	45.61	91.4	125.4	51.35	96.2
M	113.4	161.3	53.36	97.6	138.4	47.77	92.3	127.9	51.84	95.0
A	118.8	172.6	54.50	107.6	152.3	47.72	91.6	125.6	51.32	93.9
M	129.7	183.9	53.22	117.4	164.2	47.11	96.5	130.5	50.63	100.4
J	138.4	204.8	55.53	118.2	159.0	45.33	98.6	134.3	50.96	104.7
A	143.6	212.5	55.51	119.3	159.5	45.09	98.7	135.2	51.25	106.5
S	144.1	214.6	55.88	123.6	162.9	44.41	101.6	136.7	50.32	111.4
O	147.5	214.1	54.46	124.2	164.3	44.60	103.2	138.1	50.08	110.7
N	147.9	216.7	54.98	129.9	171.7	44.56	99.1	135.0	50.96	109.6
D	140.9	207.0	55.11	120.9	163.5	45.59	100.5	137.0	51.01	110.2
1956	125.1	175.6	52.67	113.4	151.7	45.11	99.5	132.8	49.92	107.4
J	122.7	177.2	54.20	108.4	153.5	47.74	96.9	136.4	52.68	108.2
F	119.5	177.1	55.58	125.7	165.6	44.40	100.4	140.7	52.43	105.4
M	117.7	175.5	55.96	105.7	145.6	46.43	95.2	132.8	52.19	102.0
A	119.4	174.8	54.94	102.3	143.3	47.24	93.7	133.1	53.14	99.0
M	133.5	199.3	56.00	111.9	163.4	49.24	101.7	142.1	52.25	107.5
J	147.2	231.1	58.88	118.9	167.5	47.49	105.1	148.9	53.03	115.8
A	153.8	242.8	59.24	122.6	174.7	48.03	105.9	151.2	53.42	116.5
S	156.1	242.7	58.34	127.3	177.2	46.92	106.9	152.1	53.25	116.7
O	154.6	246.1	59.75	127.3	181.0	47.93	104.6	150.6	53.88	113.9
N	151.2	241.3	59.88	126.6	182.1	48.48	105.7	149.2	52.84	112.8
D	142.5	228.8	60.27	122.2	174.8	48.29	104.7	148.2	53.04	114.1
1957	125.1	192.8	57.83	109.4	154.8	47.74	99.5	139.9	52.66	109.9

	NEW BRUNSWICK		QUEBEC		ONTARIO		MANITOBA			
	Aggregate payrolls	Weekly earnings*	Employment	Aggregate payrolls	Weekly earnings*	Employment	Aggregate payrolls	Weekly earnings*		
	1949=100	Dollars	1949=100	Dollars	1949=100	Dollars	1949=100	Dollars		
1955	141.4	51.91	112.0	159.5	58.43	113.0	162.1	63.43	105.0	143.6
1956	159.5	54.81	119.6	179.9	61.63	120.7	181.9	66.61	108.3	154.7
1954	137.1	50.85	113.8	157.2	56.75	111.8	155.7	61.61	109.2	146.3
O	133.0	50.85	113.5	158.1	57.21	110.8	155.9	62.22	107.9	145.9
N	137.0	50.83	113.7	158.5	57.24	110.8	155.0	61.87	107.6	144.1
1955	137.1	50.37	109.7	150.0	56.18	109.2	151.1	61.20	103.5	136.8
J	133.0	52.21	105.7	148.7	57.76	107.4	152.0	62.61	100.7	135.5
F	137.2	53.94	104.6	149.3	58.61	108.2	154.7	63.24	98.8	134.7
M	135.3	53.87	103.4	146.6	58.22	108.8	155.6	63.25	98.5	134.3
A	130.0	52.39	105.3	150.0	58.45	110.3	158.7	63.64	101.2	137.9
M	136.5	51.41	110.6	156.1	57.93	113.0	162.5	63.61	104.8	143.1
J	140.2	50.65	114.2	161.2	57.92	115.7	166.1	63.48	107.4	147.7
A	144.9	51.45	115.0	163.9	58.49	115.3	165.3	63.44	108.6	150.3
S	150.5	51.49	117.6	168.8	58.90	117.0	167.9	63.47	109.6	151.1
O	150.8	51.50	118.8	171.5	59.27	117.1	170.0	64.20	109.7	151.2
N	150.6	51.95	119.4	173.2	59.50	117.1	170.5	64.43	109.1	151.9
D	150.7	51.68	119.7	174.8	59.93	117.1	170.9	64.55	108.5	149.1
1956	152.2	53.55	115.6	164.6	58.44	115.3	163.4	62.70	105.2	144.0
J	154.8	54.07	112.5	164.3	59.94	113.5	166.6	64.94	103.2	143.4
F	153.4	55.01	112.1	166.2	60.83	115.5	171.5	65.67	102.8	144.6
M	148.3	54.97	111.4	164.4	60.58	116.7	174.5	66.14	102.9	144.4
A	141.2	53.89	113.3	169.0	61.21	118.3	178.2	66.63	103.8	147.3
M	149.4	52.52	117.4	176.2	61.57	121.2	181.9	66.41	107.1	151.7
J	163.9	53.49	124.3	186.3	61.52	123.7	187.6	67.06	110.7	160.4
A	170.2	55.25	124.2	187.6	61.95	124.1	188.3	67.15	113.0	164.3
S	172.6	55.91	125.2	190.7	62.51	123.4	187.3	67.17	113.8	165.6
O	169.0	56.08	126.1	195.1	63.49	124.7	192.2	68.22	113.0	165.9
N	169.7	56.86	126.5	196.7	63.80	126.0	195.4	68.63	112.2	163.9
D	169.2	56.09	127.0	197.3	63.76	126.0	195.4	68.62	111.5	160.9
1957	165.5	56.95	120.8	180.3	61.28	123.5	183.4	65.73	109.1	155.4

*Average weekly wages and salaries. Reported by firms customarily employing 15 persons or more.
Source: Employment and Payrolls, D.B.S.

Table 10.—EMPLOYMENT AND EARNINGS: By Provinces—concluded
MONTHLY AVERAGES OR FIRST OF MONTH

	MANITOBA			SASKATCHEWAN			ALBERTA			BRITISH COLUMBIA		
	Weekly earnings*	Employment	Aggregate payrolls	Weekly earnings*	Employment	Aggregate payrolls	Weekly earnings*	Employment	Aggregate payrolls	Weekly earnings*		
	Dollars	1949=100	Dollars	Dollars	1949=100	Dollars	Dollars	1949=100	Dollars			
1955	58.14	117.2	164.2	57.88	132.6	185.3	62.01	111.3	160.7	65.79		
1956	60.69	120.4	178.8	61.26	147.3	221.4	66.63	120.9	185.6	69.91		
1954 J	56.63	123.0	166.7	56.10	130.9	176.6	59.90	109.2	156.5	65.40		
A	57.02	127.7	175.9	57.03	137.0	185.7	60.17	112.0	159.0	64.79		
S	57.19	126.5	173.2	56.69	136.4	181.7	59.14	113.1	158.9	64.14		
O	56.96	123.6	168.8	56.51	135.5	185.3	60.70	112.6	159.1	64.45		
N	57.50	123.9	172.8	57.71	133.6	187.3	62.21	110.3	157.2	65.05		
D	56.97	123.5	170.8	57.20	133.7	185.5	61.61	107.1	152.5	64.97		
1955 J	56.23	115.8	157.9	56.43	128.5	171.1	59.09	103.9	142.6	62.60		
F	57.27	107.8	148.5	56.98	123.7	172.9	62.05	99.8	141.8	64.82		
M	58.00	106.7	148.1	57.38	121.4	168.9	61.74	101.0	144.6	65.31		
A	58.01	106.1	145.7	56.83	121.2	166.7	61.07	103.1	146.3	64.70		
M	57.94	108.7	149.3	56.81	121.0	165.4	60.66	106.2	153.2	65.82		
J	58.05	117.4	164.2	57.85	129.8	179.1	61.26	110.4	159.5	65.90		
J	58.44	122.7	173.3	58.41	138.1	193.7	62.26	115.1	167.8	66.51		
A	58.84	125.7	179.0	58.93	143.0	201.5	62.55	118.0	173.3	67.00		
S	58.60	126.3	179.6	58.81	143.8	202.9	62.66	121.8	176.1	65.94		
O	58.60	123.9	175.6	58.62	142.7	200.1	62.27	120.4	175.1	66.35		
N	59.20	124.2	176.3	58.70	140.0	203.7	64.60	119.2	176.5	67.55		
D	58.45	121.6	172.8	58.79	137.5	198.0	63.94	116.6	171.1	66.93		
1956 J	58.23	113.3	159.2	58.09	133.6	188.2	62.53	111.4	159.2	65.21		
F	59.05	107.9	153.9	58.96	132.2	193.4	64.92	109.1	161.0	67.33		
M	59.79	107.1	154.5*	59.67	132.0	194.9	65.53	110.9	165.6	68.13		
A	59.67	108.3	157.2	60.01	134.4	197.7	65.33	113.2	170.4	68.65		
M	60.32	111.9	162.2	59.96	136.7	199.2	64.72	117.5	179.1	69.57		
J	60.21	122.4	177.7	60.05	148.5	220.8	66.06	122.1	186.6	69.74		
J	61.57	127.6	188.6	61.12	155.9	235.4	67.06	125.1	196.7	71.75		
A	61.82	130.7	197.5	62.48	162.7	246.0	67.16	129.0	200.5	70.94		
S	61.84	131.0	202.2	63.79	162.5	249.5	68.22	131.1	203.5	70.83		
O	62.37	129.7	200.8	63.98	158.3	249.1	69.93	130.0	206.4	72.46		
N	62.10	128.7	197.7	63.56	155.6	244.6	69.86	127.6	201.3	72.02		
D	61.36	126.6	194.0	63.40	154.7	237.7	68.29	124.0	196.5	72.34		
1957 J	60.56	120.7	183.5	62.90	148.7	220.8	66.02	118.9	177.6	68.21		

Table 11.—EMPLOYMENT AND EARNINGS: By Cities
MONTHLY AVERAGES OR FIRST OF MONTH

	HALIFAX			MONTREAL			QUEBEC CITY		
	Employment	Aggregate payrolls	Weekly earnings*	Employment	Aggregate payrolls	Weekly earnings*	Employment	Aggregate payrolls	Weekly earnings*
	1949=100	Dollars	Dollars	1949=100	Dollars	Dollars	1949=100	Dollars	Dollars
1955	112.9	157.4	49.60	112.8	160.9	59.49	107.9	154.4	50.76
1956	118.1	171.0	51.51	119.8	180.0	62.63	110.8	167.0	53.42
1954 A	112.9	151.7	47.81	110.5	152.2	57.50	114.1	155.4	48.36
S	110.9	149.7	48.02	111.4	153.7	57.63	115.0	158.6	48.99
O	114.0	153.6	47.95	111.9	154.9	57.79	115.5	159.9	49.18
N	113.4	151.3	47.47	110.7	154.2	58.15	114.0	158.1	49.25
D	114.4	152.6	47.48	112.4	156.5	58.10	111.7	156.4	49.72
1955 J	114.3	151.2	47.09	109.9	148.9	56.59	104.9	144.2	48.81
F	110.6	151.3	48.68	107.1	150.1	58.50	102.0	141.2	49.16
M	114.4	160.8	49.98	107.7	152.3	59.05	101.3	141.3	49.52
A	118.0	169.1	50.99	108.4	153.3	59.04	102.8	143.7	49.59
M	108.7	150.9	49.39	110.7	158.3	59.67	106.1	151.0	50.55
J	108.5	151.3	49.61	113.0	160.3	59.21	107.5	154.4	50.96
J	109.8	155.1	50.25	114.2	162.3	59.33	108.9	154.5	50.38
A	111.3	161.9	51.75	113.6	162.5	59.73	111.4	161.3	51.39
S	113.0	158.0	49.76	115.8	167.2	60.38	112.5	164.8	52.00
O	115.4	158.1	48.75	117.3	169.9	60.47	112.9	166.9	52.48
N	113.6	158.0	49.45	117.7	171.9	60.93	112.3	164.6	52.01
D	117.2	163.3	49.55	118.7	173.5	60.97	111.9	164.7	52.23
1956 J	119.5	161.5	48.03	116.0	163.7	58.83	106.2	148.9	49.75
F	115.7	170.2	52.30	114.2	167.8	61.25	103.7	153.0	52.38
M	117.0	172.0	52.26	114.0	168.4	61.60	103.7	153.2	52.40
A	117.6	171.1	51.76	115.3	170.9	61.82	104.0	151.2	51.60
M	114.1	163.0	50.80	117.7	177.1	62.73	107.9	160.1	52.67
J	115.1	166.6	51.47	119.5	179.7	62.71	108.6	167.5	54.70
J	117.4	172.6	52.31	121.2	181.9	62.61	114.8	175.1	54.10
A	118.4	174.5	52.48	120.7	182.7	63.12	116.4	176.3	53.71
S	120.5	176.3	52.07	122.7	187.4	63.65	116.1	176.9	54.04
O	119.3	174.0	51.91	124.9	192.7	64.38	117.1	180.6	54.69
N	119.5	172.8	51.45	125.1	193.8	64.62	115.9	180.7	55.31
D	123.6*	177.9*	51.25*	126.0*	194.0*	64.21*	115.0*	180.6*	55.74
1957 J	122.0	173.6	50.64	121.4	177.9	61.13	108.4	160.2	52.44

18 Reported by firms customarily employing 15 persons or more. *Average weekly wages and salaries.
Source: Employment and Payrolls, D.B.S.

Table 11.—EMPLOYMENT AND EARNINGS: By Cities—concluded
MONTHLY AVERAGES OR FIRST OF MONTH

	TORONTO			OTTAWA-HULL			HAMILTON			
	Employment	Aggregate payrolls	Weekly earnings*	Employment	Aggregate payrolls	Weekly earnings*	Employment	Aggregate payrolls	Weekly earnings*	
	1949=100	Dollars	Dollars	1949=100	Dollars	Dollars	1949=100	Dollars	Dollars	
1955	121.2	176.6	64.41	113.6	162.5	56.24	105.6	149.4	65.54	
1956	127.7	194.5	67.40	119.2	177.6	58.56	113.3	170.2	69.67	
1954	A	119.3	169.8	62.98	112.6	157.7	55.23	103.1	140.5	63.22
	S	120.4	170.8	62.79	113.2	158.4	55.16	102.7	138.6	62.63
	O	120.5	172.2	63.24	112.0	155.7	54.76	104.3	143.4	63.72
	N	120.7	172.6	63.26	112.8	157.6	55.00	103.8	143.2	63.98
	D	121.5	172.7	62.86	113.1	156.5	54.44	102.4	139.9	63.32
1955	J	120.7	169.2	62.00	111.1	153.7	54.44	100.2	135.8	62.83
	F	118.2	170.1	63.64	109.4	154.9	55.72	99.3	136.6	63.78
	M	118.0	170.5	63.88	107.4	152.7	55.94	99.6	139.3	64.83
	A	118.4	171.6	64.09	108.5	153.4	55.60	101.0	141.6	64.98
	M	119.5	174.0	64.40	110.3	156.3	55.74	102.3	144.2	65.37
	J	120.7	175.5	64.33	113.9	161.9	55.91	104.9	148.3	65.50
	J	121.6	178.5	64.92	115.7	165.4	56.25	107.4	152.3	65.69
	A	120.2	175.5	64.56	116.5	166.9	56.37	107.5	152.5	65.74
	S	122.3	179.5	64.91	117.1	170.1	57.10	110.3	157.7	66.30
	O	124.2	183.9	65.48	117.8	171.3	57.15	111.7	160.9	66.73
	N	124.6	184.6	65.50	117.5	171.8	57.51	111.0	161.8	67.56
	D	126.2	186.0	65.25	117.6	171.0	57.18	111.6	161.7	67.17
1956	J	125.5	180.1	63.52	115.7	165.7	56.32	110.1	155.6	65.62
	F	123.2	183.6	65.96	112.7	165.4	57.70	109.1	158.4	67.39
	M	124.0	186.2	66.44	113.4	167.6	58.13	108.8	159.2	67.91
	A	125.1	189.1	66.92	114.5	166.9	57.32	110.0	163.1	68.85
	M	125.9	192.1	67.53	116.0	171.2	58.02	112.6	168.0	69.20
	J	127.3	194.0	67.48	119.5	178.6	58.80	114.7	173.0	69.98
	J	129.2	198.0	67.86	122.1	183.4	59.07	116.3	173.7	69.34
	A	128.0	196.8	68.05	123.4	186.2	59.34	115.2	174.4	70.28
	S	129.3	198.9	68.09	123.3	187.6	59.81	114.7	174.7	70.72
	O	130.2	202.4	68.84	122.9	186.9	59.75	115.2	178.5	71.90
	N	132.0	206.8	69.38	123.5	187.6	59.71	116.6	181.5	72.31
	D	132.9 ^r	206.4 ^r	68.77 ^r	123.6 ^r	184.5 ^r	58.76 ^r	116.6	182.3 ^r	72.57 ^r
1957	J	131.9	196.6	66.05	120.8	174.0	56.75	115.5	172.2	69.28

	WINDSOR			WINNIPEG			VANCOUVER			
	Employment	Aggregate payrolls	Weekly earnings*	Employment	Aggregate payrolls	Weekly earnings*	Employment	Aggregate payrolls	Weekly earnings*	
	1949=100	Dollars	Dollars	1949=100	Dollars	Dollars	1949=100	Dollars	Dollars	
1955	101.1	144.6	71.86	104.4	146.5	55.63	107.2	155.3	63.50	
1956	105.0	147.5	70.79	106.6	155.0	57.64	116.9	179.8	67.26	
1954	A	89.5	120.2	67.64	105.4	144.1	54.23	104.6	148.5	62.17
	S	80.9	108.5	67.63	105.9	145.1	54.38	105.7	148.2	61.38
	O	83.0	112.2	68.16	107.0	146.4	54.30	104.8	148.3	61.99
	N	74.6	103.0	69.56	106.1	146.6	54.78	105.0	148.6	62.02
	D	77.4	106.8	69.55	106.9	146.2	54.24	104.0	147.3	62.06
1955	J	79.6	109.2	69.15	103.4	139.8	53.65	103.4	143.7	60.85
	F	81.2	113.3	70.27	100.8	139.5	54.86	100.0	141.9	62.48
	M	100.4	144.2	72.41	99.2	139.0	55.56	100.5	144.2	62.83
	A	103.7	152.5	74.11	99.2	139.3	55.70	102.1	146.9	62.98
	M	105.5	163.7	78.20	102.5	143.6	55.56	104.2	150.9	63.39
	J	107.4	161.4	75.68	104.3	146.2	55.60	106.4	154.0	63.34
	J	110.5	147.1	67.11	105.7	149.2	56.00	109.5	160.5	64.13
	A	106.4	143.6	67.97	106.4	151.1	56.29	111.0	162.2	63.94
	S	92.5	132.6	72.26	107.2	151.5	56.03	113.6	165.1	63.61
	O	105.6	153.3	73.10	107.6	152.5	56.23	111.9	165.9	64.87
	N	109.7	152.6	70.07	108.4	154.5	56.54	112.1	162.1	64.77
	D	110.2	157.5	72.01	108.7	152.1	55.50	112.3	166.1	64.77
1956	J	108.1	132.1	61.54	105.5	146.5	55.07	110.7	159.4	63.01
	F	105.6	151.7	72.34	103.0	146.4	56.38	108.4	160.5	64.76
	M	107.9	155.0	72.39	102.1	145.8	56.66	109.3	163.5	65.44
	A	109.2	157.6	72.68	102.3	146.9	56.96	111.8	168.9	66.16
	M	109.9	157.9	72.34	103.6	150.7	57.66	114.6	175.9	67.22
	J	106.7	139.8	65.96	105.4	152.6	57.39	117.5	180.3	67.41
	J	107.9	154.2	71.92	108.3	160.2	58.63	119.2	187.3	68.82
	A	107.7	151.9	71.03	109.2	160.5	58.30	121.3	188.0	67.90
	S	87.1	123.8	71.53	109.5	161.3	58.40	123.5	192.2	68.20
	O	96.2	140.6	73.55	110.2	164.2	59.06	122.6	194.6	69.57
	N	105.9	146.3	69.58	110.1	163.5	58.91	122.4	193.3	69.22
	D	107.4 ^r	159.2 ^r	74.67 ^r	109.7 ^r	161.2 ^r	58.27 ^r	121.9 ^r	193.0 ^r	69.38 ^r
1957	J	107.2	144.7	68.00	108.1	156.6	57.42	119.9	182.6	66.75

*Average weekly wages and salaries.

Table 12.—AVERAGE HOURLY EARNINGS
MONTHLY AVERAGES OR FIRST OF MONTH

	MINING			MANUFACTURING									
	Total	Metal Mining	Coal Mining	Total	Durable Goods	Non-durable Goods	Foods and Beverages		Tobacco and Tobacco Products	Rubber Products	Leather Products		
							Total	Meat products					
Cents per hour													
1955	161.1	165.4	148.1	144.5	155.7	132.7	124.7	153.8	137.8	148.4	101.5		
1956	171.4	178.0	149.2	151.5	163.2	138.6	130.2	156.9	141.9	156.0	104.6		
1954	N	158.4	162.8	148.4	140.5	151.6	129.6	119.4	149.8	141.2	144.7	100.8	
	D	158.6	162.7	149.7	141.2	152.5	130.0	121.3	152.2	131.9	144.4	100.0	
1955	J	160.6	164.4	149.3	142.8	153.0	132.3	126.3	152.6	124.3	144.8	100.9	
	F	160.3	163.6	147.9	142.7	153.8	131.2	125.5	153.7	121.6	145.6	100.4	
	M	160.6	164.3	146.3	143.5	155.0	131.2	125.6	153.8	125.7	147.5	100.0	
	A	160.4	163.6	147.4	144.3	155.8	131.8	126.3	154.8	128.1	148.8	100.3	
	M	160.3	165.3	146.7	145.4	156.7	132.9	126.9	154.9	142.7	148.5	100.4	
	J	160.0	164.5	147.6	145.5	156.2	133.8	126.7	154.5	148.5	148.9	101.4	
	J	159.9	164.6	147.0	145.0	155.7	133.6	123.0	153.0	148.2	149.5	102.6	
	A	160.5	164.5	147.6	145.1	155.6	133.8	124.1	152.2	147.2	147.7	100.9	
	S	160.5	164.9	147.5	143.8	155.9	131.6	118.7	152.9	145.5	147.8	101.7	
	O	161.9	166.6	148.5	144.8	156.7	132.5	121.5	154.0	146.5	150.3	102.1	
	N	163.4	168.2	150.4	145.4	157.0	133.5	124.7	155.0	142.9	150.8	103.3	
	D	165.2	170.4	150.9	146.1	157.4	134.2	127.4	153.7	132.8	150.4	103.5	
	1956	J	165.1	169.4	151.5	147.5	157.6	136.5	131.4	153.1	135.0	151.0	103.8
		F	166.2	170.5	151.3	147.3	159.0	134.9	130.0	155.5	124.4	151.9	103.8
M		166.8	171.5	150.0	148.5	160.6	135.2	130.1	155.0	126.0	150.8	103.6	
A		168.5	173.5	150.0	150.5	162.2	137.1	132.2	158.3	140.2	153.9	103.4	
M		169.0	175.7	147.5	151.1	162.9	137.5	131.4	155.5	149.9	157.0	103.7	
J		170.5	177.5	147.8	151.9	162.6	139.6	131.7	156.3	149.6	156.3	104.4	
J		172.0	179.9	147.3	152.7	163.4	140.6	131.0	155.9	150.6	155.6	104.4	
A		172.7	180.7	148.2	152.4	163.6	140.0	128.3	154.7	150.1	157.2	103.4	
S		173.8	180.9	146.8	152.1	164.4	139.3	127.0	154.6	148.3	157.3	103.7	
O		176.2	183.5	149.4	153.3	166.2	139.6	126.5	156.2	147.8	159.1	105.7	
N		177.3	185.3	149.9	154.7	167.2	140.9	130.6	163.3	148.7	161.6	106.8	
D		179.0	187.0	150.8	155.5	168.2	141.5	132.7	164.1	132.5	160.6	108.0	
1957		J	181.6 ^r	189.2 ^r	155.6 ^r	158.0 ^r	169.3	145.4 ^r	137.9 ^r	164.7	138.4 ^r	160.8	110.0 ^r
		F	181.4	188.0	155.0	157.5	170.3	143.4	137.0	165.6	135.4	162.7	108.3

MANUFACTURING

	Textile Products except Clothing			Wood Products			Paper Products			Iron and Steel Products			
	Total	Cotton goods	Clothing	Total	Saw and planing mills	Furniture	Total	Pulp and paper mills	Printing Publishing and Allied Industries	Total	Primary iron and steel		
												Cents per hour	
1955	111.9	112.7	98.2	128.7	136.9	117.4	166.3	177.8	172.0	163.1	180.0		
1956	114.8	115.2	100.7	133.5	142.7	122.2	176.6	189.3	180.1	172.4	195.6		
1954	N	110.6	112.0	98.3	127.3	135.7	115.3	162.5	173.5	166.5	158.0	173.3	
	D	110.2	111.7	97.8	127.2	136.4	115.2	162.9	174.0	167.0	158.5	173.2	
1955	J	110.7	111.8	99.1	127.4	137.2	115.1	162.9	173.8	167.1	158.0	173.2	
	F	110.8	111.8	99.2	127.6	136.7	115.5	163.8	174.8	169.0	160.0	174.5	
	M	111.6	112.6	98.7	127.9	137.0	116.0	163.6	174.6	170.3	161.2	176.3	
	A	112.0	113.1	98.8	128.3	137.0	116.4	163.8	174.6	171.8	161.8	176.1	
	M	112.5	113.3	98.5	129.0	137.8	117.4	163.8	174.6	172.3	162.6	176.8	
	J	112.5	113.5	97.6	128.4	135.8	117.7	165.5	176.3	172.8	162.8	178.5	
	J	113.0	113.9	98.0	127.8	134.3	117.9	166.9	178.3	172.3	163.3	179.1	
	A	111.6	111.4	98.0	128.4	135.3	117.5	169.0	180.2	171.4	163.3	179.7	
	S	111.8	113.7	97.9	128.6	135.3	118.6	168.9	180.7	171.4	164.8	184.8	
	O	112.1	113.0	97.7	129.9	137.4	118.5	168.3	180.7	173.9	166.0	186.2	
	N	112.0	112.2	97.5	130.9	139.3	119.1	169.1	181.8	174.9	166.3	186.5	
	D	112.3	112.6	97.2	130.6	139.6	119.3	170.5	183.4	176.2	167.1	188.7	
	1956	J	112.2	111.1	97.7	131.1	140.9	118.1	170.9	183.1	175.9	166.5	188.7
		F	112.9	113.4	98.6	131.0	141.1	118.8	171.2	183.5	177.4	168.5	188.7
M		113.2	113.6	99.2	131.3	141.2	119.5	171.5	183.4	178.4	169.7	190.0	
A		113.1	112.0	99.9	132.6	142.9	120.1	172.4	184.5	179.8	170.0	191.0	
M		113.7	113.6	99.6	132.5	142.3	121.3	171.9	183.8	180.1	171.0	190.3	
J		113.9	112.0	99.9	132.8	141.0	122.5	176.4	189.1	181.0	171.8	193.3	
J		114.2	114.1	100.7	134.1	142.4	123.2	180.3	193.3	181.3	171.6	190.2	
A		115.1	115.4	101.4	133.2	141.7	122.1	180.7	193.1	180.0	172.9	194.4	
S		116.1	117.3	102.2	134.4	142.3	124.1	180.1	192.9	180.2	174.9	202.6	
O		116.9	118.9	103.4	136.4	144.9	125.2	181.2	194.4	181.7	176.8	206.1	
N		117.7	120.1	103.2	136.1	145.0	125.0	181.1	194.8	182.5	177.1	206.3	
D		118.1	120.4	103.1	136.9	146.3	126.0	181.6	195.1	183.0	177.5	206.0	
1957		J	118.6 ^r	119.8 ^r	103.6 ^r	136.3 ^r	147.0 ^r	124.8 ^r	183.3	196.1 ^r	184.6 ^r	177.7 ^r	207.5 ^r
		F	118.7	119.4	104.1	135.3	145.8	125.6	183.2	196.4	184.5	179.5	207.9

20 Data are for hourly rated wage earners of firms customarily employing 15 persons or more. Statistics throughout Tables 12 and 13 are compiled from data which relate to the last pay period of the preceding month. Source: Man-Hours and Hourly Earnings, D.B.S.

Table 12.—AVERAGE HOURLY EARNINGS—concluded
MONTHLY AVERAGES OR FIRST OF MONTH

	MANUFACTURING									CONSTRUCTION		
	Iron and Steel Products		Transportation Equipment			Non-ferrous Metal Products	Electrical Apparatus and Supplies	Non-Metallic Mineral Products	Products of Petroleum and Coal	Chemical Products	Total	Buildings and Structures
	Agricultural implements	Total	Railroad and rolling stock equipment	Motor vehicles	Total							
	Cents per hour											
1955	167.4	166.5	159.7	179.4	165.8	150.8	146.0	195.5	150.7	150.9	162.5	
1956	171.2	173.1	167.1	186.3	172.3	157.9	152.5	206.5	158.9	163.9	176.5	
1954	N	158.2	162.5	159.4	174.0	161.1	148.7	143.0	192.3	146.6	145.7	
	D	159.8	164.0	158.5	174.4	161.5	148.7	142.9	191.7	147.0	147.5	
1955	J	164.9	163.7	157.8	172.7	163.8	147.9	144.6	191.7	147.2	149.1	
	F	170.3	164.6	159.0	175.6	162.7	150.0	145.2	190.6	148.0	152.8	
	M	170.5	166.1	160.3	177.6	163.4	149.6	146.5	189.8	148.4	153.5	
	A	169.0	167.2	159.8	180.8	163.4	150.9	145.9	191.1	148.8	152.6	
	M	170.7	168.3	160.4	184.0	164.2	152.1	145.4	195.2	149.2	151.2	
	J	168.2	167.4	160.3	180.3	165.3	152.5	145.4	200.2	149.5	148.0	
	J	167.8	167.0	159.1	180.1	166.0	152.5	145.1	197.9	151.2	147.6	
	A	166.7	166.9	159.8	179.9	166.8	151.8	145.9	196.0	152.1	148.5	
	S	155.0	166.7	160.0	178.4	168.3	151.1	146.0	195.6	152.8	150.0	
	O	166.8	167.4	159.8	183.6	168.7	150.5	146.2	199.4	153.0	150.5	
	N	168.2	166.8	160.7	180.1	168.4	150.2	147.5	200.4	153.9	152.2	
	D	170.3	166.3	158.7	179.4	168.2	150.4	147.7	198.5	154.2	154.7	
1956	J	170.9	165.8	161.6	176.2	169.0	150.0	149.7	199.4	154.7	157.1	
	F	175.3	167.1	161.4	179.0	169.1	153.2	149.8	196.2	155.0	161.9	
	M	177.7	169.8	161.4	182.8	169.3	154.8	150.3	203.9	155.6	162.9	
	A	178.3	171.8	163.0	184.5	170.2	157.2	153.3	206.8	156.8	164.9	
	M	175.3	172.6	164.1	185.1	170.4	159.4	152.2	206.8	157.5	164.1	
	J	171.9	171.7	163.5	184.2	172.3	158.3	152.8	209.8	158.0	164.2	
	J	171.3	173.8	171.1	184.8	173.2	159.0	153.3	210.2	160.1	161.3	
	A	173.2	174.2	171.9	183.0	173.3	159.1	151.6	207.1	160.7	162.7	
	S	161.0	175.7	170.6	197.0	174.0	159.3	152.4	208.9	161.1	165.0	
	O	162.5	176.8	172.0	192.7	176.0	160.6	154.1	209.4	161.7	166.4	
	N	166.8	178.5	170.9	193.0	175.4	161.9	154.8	208.9	162.4	167.4	
	D	170.0	179.2	173.2	193.3	175.8	162.0	156.1	211.1	163.5	169.0	
1957	J	172.3	178.9	175.0	193.8	179.0 ^r	163.1 ^r	158.6 ^r	214.1 ^r	165.7 ^r	170.1 ^r	
	F	177.6	179.7	175.9	191.8	177.8	165.1	159.1	215.8	165.2	175.2	

Table 13.—AVERAGE HOURS WORKED PER WEEK
MONTHLY AVERAGES OR FIRST OF MONTH

	MINING			MANUFACTURING							
	Total	Metal mining	Coal mining	Total	Durable goods	Non-durable goods	Foods and beverages	Rubber products	Leather products	Textile products except clothing	Clothing
1955	43.2	44.1	39.5	41.0	41.2	40.8	41.1	41.6	39.9	42.4	37.8
1956	42.9	43.2	40.7	41.1	41.2	40.9	40.9	41.2	40.2	42.3	38.4
1954	O	43.3	44.4	40.4	41.3	41.5	41.0	41.9	38.7	42.7	37.7
	N	43.8	45.0	40.1	41.3	41.6	41.0	41.1	37.5	42.8	38.3
	D	43.8	44.9	40.3	41.2	41.5	41.0	41.7	38.9	42.2	37.7
1955	J	41.3	42.1	38.8	39.3	39.6	39.0	40.3	37.1	40.6	34.5
	F	43.5	44.8	39.2	41.0	41.1	40.8	40.7	42.0	40.1	42.7
	M	43.3	44.6	39.4	41.2	41.3	41.0	40.9	42.5	40.6	43.1
	A	42.3	43.4	37.8	41.1	41.3	40.9	41.0	42.0	40.8	42.5
	M	42.3	43.7	37.7	41.2	41.5	41.0	41.3	42.1	39.9	42.4
	J	42.7	43.7	39.6	41.0	41.3	40.7	41.5	41.7	38.6	41.9
	J	43.4	44.4	39.6	40.9	41.0	40.7	42.1	41.6	38.8	42.1
	A	43.5	44.4	38.3	40.8	40.9	40.7	41.4	40.1	39.5	41.5
	S	43.2	44.1	39.2	41.2	41.2	42.0	40.8	40.7	42.5	38.7
	O	43.6	44.4	40.3	41.5	41.9	41.2	42.0	41.1	43.3	38.8
	N	44.5	45.0	42.1	41.7	41.8	41.5	41.2	42.6	40.3	43.3
	D	44.2	44.8	42.2	41.6	41.7	41.4	41.0	41.9	41.2	43.3
1956	J	42.0	42.2	40.7	39.0	39.1	39.0	39.4	37.3	40.7	34.5
	F	43.8	44.0	41.8	41.2	41.3	41.1	40.9	41.8	41.3	43.3
	M	44.0	44.4	41.9	41.3	41.4	41.3	41.3	41.1	41.8	43.3
	A	42.6	43.3	38.9	41.1	41.3	40.7	41.3	40.9	40.1	41.5
	M	42.7	43.6	40.6	41.4	41.7	41.1	40.9	41.8	39.9	42.5
	J	42.8	43.3	40.2	40.9	41.0	40.9	41.2	41.5	39.6	42.1
	J	42.4	42.4	40.0	41.2	41.4	40.8	41.5	41.4	39.7	41.9
	A	42.6	42.6	40.4	40.8	41.0	40.6	40.9	39.5	40.3	41.1
	S	42.7	42.8	41.0	41.1	41.2	40.9	40.8	41.1	40.8	42.3
	O	43.6	43.7	41.8	41.5	41.8	41.3	40.9	41.6	40.6	42.5
	N	42.5	42.6	40.5	41.6	41.8	41.3	41.3	42.4	40.3	42.9
	D	43.1	43.2	40.9	41.5	41.7	41.3	41.0	42.2	41.0	43.6
1957	J	40.7 ^r	40.2 ^r	42.0 ^r	37.9 ^r	38.1 ^r	37.7 ^r	37.6 ^r	39.4	36.0	39.1 ^r
	F	42.9	43.1	41.5	40.9	40.9	40.9	40.2	41.7	41.1	42.9

Data refer to hourly rated wage earners of firms customarily employing 15 persons or more as reported at the first of the month.
Source: Man-Hours and Hourly Earnings, D.B.S.

Table 13.—AVERAGE HOURS WORKED PER WEEK—concluded
MONTHLY AVERAGES OR FIRST OF MONTH

		MANUFACTURING									CONSTRUCTION	
		Wood products	Paper products	Printing publishing and allied industries	Iron and steel products	Transportation equipment	Non-ferrous metal products	Electrical apparatus and supplies	Non-metallic mineral products	Chemical products	Total	Buildings and structures
1955		41.7	42.4	40.1	41.4	40.4	41.3	40.7	43.5	41.4	39.9	39.5
1956		41.5	42.4	40.2	41.8	40.2	41.1	41.0	43.3	41.1	41.1	41.0
1954	O	42.3	42.4	40.4	41.4	40.7	41.5	40.9	43.8	41.3	41.8	41.6
	N	42.5	42.7	40.4	41.3	41.1	41.6	40.8	44.4	41.7	41.6	41.6
	D	42.1	42.6	40.4	41.2	41.0	41.4	40.9	44.0	41.4	40.6	40.5
1955	J	39.1	41.1	39.4	39.4	39.7	40.8	38.9	41.4	41.6	35.1	34.3
	F	41.7	42.2	39.5	40.8	40.9	41.1	40.4	43.3	41.4	39.7	39.3
	M	42.0	42.3	39.8	41.1	41.1	41.4	40.4	43.2	41.3	40.0	39.6
	A	41.0	42.1	40.0	41.2	41.5	41.4	40.4	42.8	41.2	39.4	38.8
	M	41.3	42.5	40.2	41.3	41.9	41.2	40.4	43.5	41.5	38.8	39.0
	J	41.5	42.4	40.2	41.3	41.1	40.9	40.5	43.8	41.7	39.5	39.1
	J	41.8	42.5	40.4	41.6	39.4	41.4	40.8	44.0	41.6	40.6	39.8
	A	42.2	42.9	39.8	41.1	39.1	41.2	40.6	44.0	41.0	41.5	41.0
	S	42.4	42.7	39.9	42.0	38.7	41.2	41.2	43.9	41.2	41.8	41.2
	O	42.6	42.5	40.4	42.4	40.8	41.4	41.4	43.9	41.3	41.4	40.9
	N	42.7	43.0	40.5	42.3	39.8	41.8	42.2	44.1	41.6	41.4	40.9
	D	42.0	42.9	40.7	42.2	40.6	41.7	41.7	43.6	41.3	40.1	40.1
1956	J	39.4	41.4	39.5	40.0	37.1	40.5	38.9	40.8	41.0	35.2	33.8
	F	41.5	42.2	39.6	41.7	40.3	40.9	41.5	43.3	40.8	40.2	40.3
	M	41.9	42.3	40.0	41.9	40.4	41.1	41.0	43.0	41.2	40.9	40.7
	A	40.8	42.4	40.2	41.5	41.2	41.5	40.9	43.1	41.3	39.6	39.1
	M	41.5	42.4	40.3	42.1	41.6	41.1	41.1	43.4	41.3	40.5	40.6
	J	41.3	42.6	40.0	41.9	39.4	40.8	40.8	43.6	41.3	40.6	40.8
	J	42.1	42.9	40.5	41.7	40.7	41.2	40.9	43.3	41.1	41.3	41.6
	A	41.0	42.6	40.2	41.5	40.0	41.0	40.9	43.4	40.8	43.0	43.1
	S	41.7	42.2	40.4	41.8	39.5	41.0	41.4	43.7	40.7	43.4	43.4
	O	42.5	42.6	40.7	42.5	40.2	41.3	41.4	44.1	41.3	44.1	44.1
	N	42.3	42.3	40.6	42.5	40.6	41.3	41.7	44.0	41.2	43.2	43.0
	D	41.9	42.5	40.4	42.2	41.1	41.2	41.4	43.7	41.2	41.6	42.0
1957	J	36.2 ^r	40.2	38.3	38.3 ^r	38.2	40.1 ^r	37.2 ^r	39.6 ^r	40.4	34.4 ^r	33.1 ^r
	F	39.3	42.1	39.8	41.8	40.4	41.1	41.0	42.9	41.1	41.2	41.5

Table 14.—PERCENTAGE OF WOMEN IN REPORTING ESTABLISHMENTS: By Industries
FIRST OF MONTH

		Manufacturing									
		Total	Durable Goods	Non-Durable Goods	Textiles (except Clothing)	Clothing (Textile and Fur)	Transportation, Storage and Communication	Trade	Finance, Insurance and Real Estate	Service	Industrial Composite
1952	O	22.7	10.6	34.7	35.5	66.9	14.1	37.4	49.4	49.8	21.8
1953	O	22.9	11.4	34.4	35.4	67.0	14.2	36.7	51.3	49.7	22.2
1954	N	23.1	12.0	33.3	35.0	67.3	15.0	36.6	50.3	48.6	22.5
	D	23.0	12.0	33.1	35.1	67.2	15.0	37.8	50.3	48.6	22.8
1955	J	22.2	11.8	32.1	34.7	66.2	15.2	38.1	50.4	48.9	22.9
	F	22.4	11.9	32.6	34.7	66.9	15.5	35.6	50.3	48.6	22.9
	M	22.3	11.6	32.8	34.8	67.3	15.4	35.4	50.0	48.6	22.9
	A	22.1	11.4	32.7	34.7	67.3	15.5	35.7	50.6	48.6	23.1
	M	21.8	11.3	32.4	34.7	67.4	15.3	35.8	50.8	48.5	22.8
	J	21.7	11.2	32.2	35.0	67.4	14.9	35.8	50.7	48.2	22.3
	J	21.7	11.3	32.1	34.4	67.2	14.9	35.5	50.8	48.7	22.0
	A	21.6	11.2	31.8	34.3	66.3	14.9	35.3	50.7	48.1	21.8
	S	22.7	11.6	33.2	34.6	67.4	14.9	35.4	50.7	48.1	22.2
	O	23.1	12.0	33.6	35.2	67.9	14.9	36.1	50.0	47.9	22.4
	N	23.0	12.2	33.5	35.3	68.4	14.9	36.7	49.9	48.0	22.4
	D	22.8	12.0	33.3	35.3	68.4	15.1	37.8	49.9	47.7	22.7
1956	J	22.2	12.0	32.5	34.9	67.7	15.3	38.0	49.9	47.4	22.9
	F	22.4	11.8	33.0	35.1	68.5	15.4	36.0	49.8	47.4	22.7
	M	22.2	11.5	33.2	34.9	68.7	15.3	35.4	49.8	47.3	22.6
	A	22.1	11.5	33.1	34.7	68.6	15.4	35.9	49.7	47.4	22.8
	M	22.0	11.6	32.9	34.9	69.0	15.2	35.8	49.7	47.5	22.6
	J	21.7	11.4	32.6	35.8	68.9	15.2	35.8	49.8	47.4	22.0
	J	21.7	11.3	32.3	34.9	68.5	15.1	36.1	49.8	47.8	21.8
	A	21.7	11.2	32.3	34.7	68.2	15.2	35.8	49.8	47.5	21.6
	S	22.5	11.6	33.1	35.1	68.5	15.2	35.7	48.9	47.5	21.9
	O	22.8	11.7	33.8	35.5	69.3	15.1	36.6	49.3	47.4	22.2
	N	22.7	11.7	33.8	36.4	69.2	14.8	37.0	49.5	46.9	22.2
	D	22.5	11.6	33.7	35.8	69.5	15.4	37.9	49.5	46.9	22.5
1957	J	21.8	11.5	32.6	35.2	68.5	15.7	38.6	49.5	46.5	22.9

Table 15.—UNEMPLOYMENT INSURANCE
MONTHLY AVERAGES OR CALENDAR MONTHS

	Claimants having an unemployment register in live file ⁽¹⁾⁽²⁾	Benefit Payments ⁽¹⁾					Unemployment Insurance Fund			Employment Service ⁽³⁾	
		Number of persons		Number of days benefit paid ⁽⁴⁾	Number of weeks benefit paid ⁽⁴⁾	Amount of benefit paid	Employer and employee contributions	Total revenue	Balance in fund at end of period	Live applications for employment	Un-filled vacancies
		Commencing the receipt of benefit during the month	Receiving benefit (estimated) ⁽²⁾								
1955	319.1	117.9	261.0	19.09	13.76	18.60	890.9	358	34
1956	272.3	101.1	218.1	..	931	17.53	15.30	20.50	926.8	311	50
1955 M	605.2	222.6	512.5	14,450	..	45.44	12.40	17.12	840.7	620	22
A	353.9	149.3	496.6	10,748	..	33.78	13.11	17.82	824.8	493	30
M	240.7	94.7	269.0	6,389	..	20.02	13.12	17.84	822.6	282	40
J	186.3	64.9	170.4	4,113	..	12.65	13.22	17.84	827.8	231	36
J	167.7	50.0	132.4	2,961	..	8.95	14.39	19.37	838.3	205	35
A	152.8	61.4	110.6	2,907	..	8.73	13.35	18.10	847.6	186	46
S	145.4	61.2	109.2	2,706	..	8.18	13.93	18.76	858.2	181	47
O	163.1	55.0	111.1	944 ⁽⁵⁾	281	7.54	14.50	19.51	870.2	206	39
N	219.8	65.1	118.0	15 ⁽⁵⁾	514	8.66	15.44	20.56	882.2	268	42
D	388.1	107.6	162.6	5 ⁽⁵⁾	703	11.94	15.43	20.62	890.9	395	30
1956 J	476.9	266.8	313.3	1,364	24.63	14.31	19.30	885.5	504	31	
F	511.0	173.8	416.1	1,734	32.19	14.97	20.04	873.4	527	35	
M	511.1	154.5	451.5	2,008	38.17	13.94	18.93	854.2	533	39	
A	292.1	126.7	415.2	1,744	33.20	15.46	20.57	841.6	403	56	
M	188.9	78.2	228.5	1,005	19.15	14.48	19.54	842.0	229	67	
J	136.0	43.4	128.1	538	9.93	14.74	19.77	851.9	189	62	
J	138.5	37.5	104.0	437	7.93	15.42	20.72	864.7	175	58	
A	132.3	53.2	102.7	452	8.17	16.90	22.55	879.1	162	61	
S	128.4	40.6	99.1	377	7.09	15.46	19.86	891.8	157	63	
O	139.4	50.1	95.5	420	8.07	16.37	22.06	905.9	172	49	
N	215.4	74.1	108.6	478	9.28	15.61	21.04	917.6	246	44	
D	398.2	114.2	155.0	620	12.53	15.94	21.65	926.8	436	33	
1957 J	546.0	295.5	365.0	1,606	33.44	17.16	23.07	916.4	560	30	
F	572.4	210.3	457.8	1,831	38.60	14.81	20.10	897.9	588	27	

⁽¹⁾Seasonal (formerly supplementary) benefit data included. ⁽²⁾On last working day of month; claimants formerly classified as "short time" and temporary lay-off are included. ⁽³⁾Estimates based on number of payment documents; prior to February 1955, data related to week containing last working day of month; commencing with February 1955 estimates are based on average weekly number of payments. ⁽⁴⁾Commencing with October 1955, the number of calendar weeks during which a benefit payment was made; prior to that date, payment was made on the basis of individual days. ⁽⁵⁾Unemployed days prior to October 2, 1955. ⁽⁶⁾Revised to relate to the Thursday nearest to the last day of the month. Source: Unemployment Insurance Commission and monthly reports of Unemployment Insurance Branch, D.B.S.

Table 16.—TIME LOST IN LABOUR DISPUTES
YEARS AND CALENDAR MONTHS

	MANUFACTURING										
	Total all industries	Food, animal and vegetable products	Tobacco and liquors	Rubber	Fur and leather products	Textiles and clothing	Pulp and paper products	Printing and publishing	Logging, lumber and its products	Motor vehicles and parts	Aircraft, ship-building and farm implements
1955	1,875.4	26.0	3.9	1.7	9.0	50.2	34.8	6.9	14.7	1,088.4	103.1
1956	1,261.4	16.2	12.8	2.0	8.7	271.3	9.8	4.5	43.4	459.4	8.6
1954 D	240.9	10.0	—	—	0.2	4.2	—	0.1	—	175.0	—
1955 J	219.0	2.5	—	0.7	1.8	2.6	—	0.4	—	163.0	1.2
F	20.7	—	—	—	0.8	—	—	—	0.6	—	1.9
M	15.8	—	—	—	—	6.3	—	—	2.0	2.4	2.2
A	25.4	—	—	—	—	8.5	—	0.6	1.0	7.5	1.9
M	40.5	—	—	—	—	9.0	—	1.4	0.2	6.9	16.9
J	47.5	—	—	—	0.1	7.9	11.8	1.2	1.5	7.5	1.0
J	96.0	0.9	—	—	1.6	9.9	10.0	1.0	0.5	0.3	28.7
A	92.2	8.1	—	—	2.8	4.6	8.0	0.8	0.8	—	44.0
S	214.1	3.7	—	—	2.0	0.2	5.0	0.5	2.8	122.8	40.0
O	384.2	—	3.9	1.0	—	0.7	—	0.5	3.1	247.0	38.0
N	379.7	0.1	—	—	—	0.2	—	0.5	2.1	272.9	17.4
D	340.4	10.8	—	—	—	0.4	—	—	—	258.1	—
1956 J	338.3	—	—	—	—	11.2	—	—	2.0	268.0	—
F	234.8	—	—	—	1.0	13.5	—	—	3.2	179.0	—
M	16.9	—	—	0.7	0.6	0.1	1.1	—	0.5	—	—
A	10.1	—	—	—	—	2.7	—	—	0.1	—	0.2
M	136.5	0.2	—	—	0.4	93.1	7.0	0.1	0.1	—	3.9
J	77.8	—	—	1.3	—	35.5	—	—	2.5	0.4	—
J	57.8	—	0.3	—	—	7.9	1.5	—	7.0	—	2.3
A	87.7	4.7	0.1	—	—	22.6	0.3	0.1	21.4	—	0.8
S	111.2	4.3	—	—	1.1	32.8	—	2.5	3.5	4.0	—
O	133.9	4.0	4.6	—	2.5	31.3	—	1.2	2.0	8.0	—
N	40.9	1.6	4.4	—	1.9	17.1	—	0.5	1.1	—	1.5
D	15.6	1.5	3.5	—	1.4	3.6	—	0.1	—	—	—
1957 J	52.7	2.0	8.0	0.2	—	1.6	—	—	7.9	—	—
F	49.1	—	6.4	2.8	—	2.4	—	—	15.4	—	—

Source: Labour Gazette, Department of Labour.

Table 16.—TIME LOST IN LABOUR DISPUTES—concluded
YEARS AND CALENDAR MONTHS

	Manufacturing					Mining				Trade, Finance and Service
	Other iron and steel	Electrical Apparatus	Other Non- ferrous	Non-metallics, chemicals and miscel- laneous	Con- struction	Fishing and Trapping	Coal	Other	Transport and Public Utilities	
	Thousand man-working days									
1955	119.3	71.7	78.8	90.4	37.2	—	4.6	12.6	27.0	5.0
1956	130.9	84.2	21.1	24.8	40.9	—	28.1	28.2	37.8	28.9
1954 D	17.1	0.7	2.3	31.0	0.1	—	—	—	—	0.2
1955 J	15.6	2.2	—	28.5	0.3	—	—	—	0.3	—
F	5.8	1.8	—	9.5	0.2	—	—	—	0.1	—
M	—	2.2	—	—	0.4	—	—	—	0.4	—
A	1.2	0.2	—	—	0.2	—	—	0.2	3.8	0.2
M	1.7	0.4	—	2.7	—	—	—	—	0.3	0.9
J	1.2	0.7	—	6.6	2.9	—	—	4.2	—	0.8
J	9.9	0.5	—	17.3	2.6	—	—	4.8	6.5	1.4
A	5.9	0.2	—	3.7	3.1	—	—	0.2	9.1	1.0
S	8.8	9.2	1.3	1.9	7.3	—	4.5	0.5	3.2	0.4
O	17.4	18.4	26.9	5.9	19.6	—	—	0.4	1.5	—
N	27.6	19.0	29.6	8.2	0.6	—	—	0.4	1.2	—
D	24.1	17.0	21.0	6.0	—	—	—	2.0	0.6	0.3
1956 J	25.5	19.0	10.0	2.1	0.1	—	—	—	—	0.4
F	22.2	12.0	—	1.8	—	—	0.8	0.4	0.3	0.7
M	10.9	—	—	1.1	0.1	—	—	0.9	0.1	0.7
A	0.1	0.4	—	2.7	1.0	—	—	2.2	0.2	0.6
M	3.2	8.7	—	0.5	4.8	—	1.8	1.6	10.8	0.3
J	7.3	8.7	7.0	2.8	9.7	—	0.6	0.1	1.0	1.0
J	17.2	6.5	—	—	3.3	—	0.3	9.9	0.1	1.7
A	5.0	7.1	2.3	—	4.0	—	4.1	11.8	0.6	3.2
S	11.1	16.2	0.9	1.4	10.3	—	4.3	1.2	2.4	15.3
O	24.8	5.6	0.5	7.3	5.7	—	11.5	0.1	22.5	2.3
N	3.5	—	0.4	2.3	0.3	—	4.7	—	—	1.6
D	0.2	—	—	2.9	1.6	—	—	—	—	1.0
1957 J	—	—	2.8	0.7	0.9	—	1.6	—	25.7	1.3
F	0.9	—	2.5	—	15.0	—	2.3	—	0.4	0.9

PRICES

Table 17.—RETAIL PRICE INDEXES
MONTHLY AVERAGES OR FIRST OF MONTH

Base period weight	CONSUMER PRICE INDEX						Price Index Numbers of Commodities and Services Used by Farmers ⁽¹⁾		
	Total	Food	Shelter	Clothing	Household Operation	Other Commodities and Services	Total	Farm Family Living	Equipment and Materials
	100	32	15	11	17	25	1935-39=100		
1949=100									
1955	116.4	112.1	129.4	108.0	116.4	118.1	224.5	203.8	204.6
1956	118.1	113.4	132.5	108.6	117.1	120.9	229.4	204.5	208.8
1954 D	116.6	112.6	128.2	108.1	117.1	118.2
1955 J	116.4	112.1	128.4	108.1	117.1	118.2	220.9	203.9	205.8
F	116.3	111.5	128.5	108.1	117.1	118.3
M	116.0	110.7	128.6	108.0	117.0	118.3
A	116.1	111.0	128.7	107.9	116.9	118.2	226.0	203.8	204.7
M	116.4	112.3	128.8	107.9	116.4	118.3
J	115.9	111.0	129.2	107.8	116.1	117.8
J	116.0	111.5	129.6	107.8	115.8	117.7
A	116.4	112.4	129.8	107.8	115.8	118.0	226.6	203.8	203.3
S	116.8	113.7	130.0	107.8	115.9	117.9
O	116.9	113.5	130.2	107.8	116.1	118.1
N	116.9	113.0	130.6	107.9	116.5	118.3
D	116.9	112.4	131.0	108.5	116.6	118.3
1956 J	116.8	111.5	131.3	108.6	116.5	119.0	222.2	203.2	206.0
F	116.4	109.9	131.5	108.6	116.7	119.3
M	116.4	109.1	131.6	108.7	116.8	119.9
A	116.6	109.7	131.9	108.7	116.6	120.1	231.0	204.0	209.6
M	116.6	109.3	132.1	108.8	116.5	120.5
J	117.8	112.5	132.6	108.6	116.7	120.6
J	118.5	114.4	132.7	108.6	116.7	121.1
A	119.1	115.9	133.0	108.4	116.8	121.3	235.1	206.2	210.7
S	119.0	115.5	133.1	108.4	117.1	121.4
O	119.8	117.4	133.3	108.5	117.7	121.6
N	120.3	117.9	133.4	108.4	118.1	122.8
D	120.4	117.5	133.5	108.6	118.6	122.9
1957 J	120.3	117.1	133.6	107.6	119.0	123.1	..	208.6	..
F	120.5	117.2	133.8	107.4	119.1	123.8
M	120.5	116.4	134.0	108.2	119.5	124.2

24 ⁽¹⁾This Index is available for January, April and August only.

Source: Prices and Price Indexes: Price Index Numbers of Commodities and Services Used by Farmers, D.B.S.

Table 18.—WHOLESALE PRICE INDEXES
MONTHLY AVERAGES OR CALENDAR MONTHS

	GENERAL INDEX	VEGETABLE PRODUCTS									
		Total	Fresh fruits	Grains	Milled cereal foods	Bakery products	Rubber and its products	Sugar and its products	Tea, coffee and cocoa	Potatoes	
											1935-39 = 100
1954	217.0	196.8	173.9	187.2	159.0	188.0	173.8	149.9	470.9	183.3	
1955	218.9	195.1	163.9	188.0	147.7	184.5	200.6	150.1	394.4	240.7	
1954	N	214.9	195.3	166.5	186.2	148.7	188.0	177.8	148.9	450.0	225.6
	D	215.4	195.9	157.2	186.6	148.0	188.0	179.5	148.9	448.5	219.7
1955	J	215.8	197.1	155.7	189.3	148.3	188.0	183.6	148.9	445.5	219.7
	F	217.3	198.2	151.8	191.4	148.9	188.0	194.0	148.9	430.1	234.8
	M	217.3	196.6	153.9	190.6	148.2	188.0	194.8	148.9	408.5	234.9
	A	218.5	198.9	164.5	190.5	148.2	183.3	189.0	152.0	409.3	434.0
	M	217.8	197.1	163.6	190.9	148.3	183.3	189.0	150.3	386.2	401.9
	J	218.7	196.2	161.9	190.4	148.4	181.7	192.9	150.1	392.4	316.4
	J	218.4	195.5	163.2	188.0	148.3	181.7	200.2	149.9	388.4	293.9
	A	219.7	193.9	159.7	188.0	147.1	183.3	209.1	149.5	380.1	193.8
	S	220.9	192.9	159.2	186.3	148.0	183.3	217.0	150.7	378.9	147.0
	O	220.0	190.7	158.0	183.2	146.6	183.3	211.4	151.7	377.3	126.8
	N	220.7	191.6	184.3	183.7	145.9	184.8	211.2	150.2	372.1	140.3
	D	221.5	193.0	191.1	183.8	145.7	184.8	215.1	150.5	364.5	144.7
1956	J	222.0	192.8	169.9	184.9	146.1	184.8	209.6	151.2	362.8	164.4
	F	222.2	193.3	171.1	186.6	146.0	184.8	204.7	151.2	363.7	176.3
	M	223.3	195.2	171.1	190.4	147.8	186.4	201.5	151.4	359.4	211.4
	A	224.5	196.7	173.5	191.2	148.0	186.4	199.2	151.7	356.2	249.1
	M	225.3	198.4	189.4	191.7	148.4	186.4	196.4	154.2	353.1	329.1
	J	226.5	199.5	189.7	190.6	148.2	195.9	196.8	154.0	359.0	384.9
	J	226.6	202.7	166.3	188.4	150.7	195.9	200.5	155.5	367.2	535.2
	A	227.0	198.6	166.2	188.9	151.0	196.4	201.9	155.5	363.9	284.2
	S	227.4	196.1	178.5	188.8	150.4	196.4	199.2	153.4	364.7	177.8
	O	227.1	196.3	183.5	187.6	151.3	201.1	199.1	153.3	356.1	169.8
	N	226.6	197.3	180.8	185.9	151.4	202.7	202.4	158.4	359.9	201.6
	D	228.1	200.3	171.6	184.9	151.3	204.2	200.9	181.4	371.9	214.9
1957	J	229.4	203.5	180.5	184.6	151.3	205.8	196.9	219.2	367.5	231.6
	F	228.4	200.7	176.8	182.3	151.2	205.8	193.6	209.5	363.6	200.9
	M	228.4	200.4	177.7	180.3	151.4	207.4	199.0	215.6	351.2	191.8

ANIMALS AND THEIR PRODUCTS

	Total	Fishery products	Hides and skins	Leather unmanufactured	Boots and shoes	Live stock	Milk and its products	Eggs	Meats		
									Fresh	Cured	
									1935-39 = 100		
1954	236.0	262.4	115.5	208.3	204.4	283.3	226.2	157.3	283.9	241.1	
1955	226.0	274.1	114.4	194.5	204.4	263.2	224.9	172.0	271.2	185.5	
1954	N	224.4	270.4	105.0	202.2	204.0	262.1	229.3	152.0	261.1	198.6
	D	225.4	270.6	100.9	202.2	204.0	268.9	230.0	134.8	265.1	195.8
1955	J	226.4	274.1	103.0	191.9	204.0	273.7	230.0	134.0	269.9	189.6
	F	226.6	279.9	103.4	191.7	204.0	269.3	229.8	139.2	270.7	185.6
	M	226.1	285.4	106.8	193.8	204.0	259.1	229.3	149.6	273.8	184.5
	A	225.0	285.6	117.7	193.8	204.3	255.5	225.0	150.5	274.3	186.4
	M	224.8	258.6	111.1	190.6	204.8	264.2	221.6	149.1	282.8	182.4
	J	230.5	258.4	113.0	190.6	204.2	272.9	221.1	169.6	290.3	205.6
	J	228.0	259.9	112.6	190.6	204.2	268.1	221.6	187.6	283.7	188.2
	A	228.6	261.6	113.2	197.6	204.2	268.0	222.7	200.7	278.3	190.7
	S	230.2	275.4	118.1	197.6	204.2	269.4	223.4	203.7	276.2	194.5
	O	223.6	277.4	119.4	197.6	204.9	254.5	224.4	201.0	261.3	178.7
	N	221.3	280.6	124.7	197.6	205.5	251.8	224.8	194.9	248.7	171.7
	D	221.1	292.4	129.4	200.9	205.1	252.0	225.0	184.7	244.8	167.6
1956	J	218.9	293.1	142.5	202.5	205.5	248.6	225.0	156.9	242.1	163.2
	F	217.4	292.4	138.8	202.5	205.5	245.1	225.9	154.1	239.1	162.6
	M	217.7	308.9	137.5	204.1	206.3	240.4	226.8	167.0	236.4	161.9
	A	218.2	300.1	142.9	204.1	208.5	241.5	226.0	172.2	240.1	161.8
	M	221.4	282.9	133.3	204.1	209.6	252.3	223.6	173.7	255.9	163.8
	J	229.5	283.6	134.7	204.1	210.1	272.8	223.9	189.8	276.3	171.3
	J	232.8	289.9	135.6	204.1	210.1	278.4	225.6	194.2	283.6	175.4
	A	234.0	293.1	132.9	204.1	210.1	280.8	226.4	199.2	281.6	182.9
	S	236.3	298.6	140.4	205.8	211.9	284.2	227.1	195.6	281.0	195.9
	O	235.4	301.1	126.4	205.8	212.7	277.3	229.8	194.8	275.9	201.7
	N	235.1	303.6	126.4	210.4	213.3	281.0	232.6	153.7	270.3	203.8
	D	235.8	313.4	120.7	207.4	213.3	284.3	232.2	143.5	268.9	206.3
1957	J	237.6	317.1	124.0	205.3	216.7	287.7	232.0	136.0	276.0	207.4
	F	238.4	320.4	124.2	205.3	217.3	287.6	232.3	141.1	274.6	213.2
	M	236.3	322.4	123.4	202.1	217.3	278.3	232.7	141.0	273.5	210.9

The data for 1956 are subject to revision.

Source: Prices and Price Indexes, D.B.S.

Table 18.—WHOLESALE PRICE INDEXES—continued
MONTHLY AVERAGES OR CALENDAR MONTHS

FIBRES, TEXTILES AND THEIR PRODUCTS									WOOD, WOOD PRODUCTS AND PAPER	
Total	Cotton fabrics	Miscellaneous fibres and products	Rayon fabrics	Rayon yarns	Wool raw, domestic	Hosiery and knit goods, chiefly wool	Wool cloth	Total	Newsprint	
1935-39=100										
1954	231.1	230.1	220.6	159.0	175.4	261.1	235.1	259.7	286.8	283.9
1955	226.2	233.0	197.8	155.7	166.0	244.0	230.9	238.1	295.7	289.2
1954	N 227.8	230.4	210.6	158.3	176.9	236.9	233.4	254.0	289.0	283.0
	D 226.9	230.4	210.6	158.3	158.3	239.9	230.9	254.0	289.3	282.3
1955	J 224.0	230.7	210.6	158.3	158.3	239.9	230.9	234.5	289.7	281.6
	F 225.2	230.6	197.2	156.9	158.3	249.3	230.9	241.4	292.0	285.3
	M 226.7	232.8	197.8	155.6	171.9	254.5	230.9	241.4	292.5	286.3
	A 226.3	232.8	198.3	155.6	171.9	257.5	230.9	241.3	293.8	287.7
	M 226.6	232.8	195.3	155.6	166.5	259.7	230.9	241.3	293.6	287.2
	J 226.9	232.8	195.8	155.6	166.5	257.5	230.9	240.9	294.5	286.9
	J 226.9	232.8	196.4	155.6	166.5	257.5	230.9	240.9	295.2	287.1
	A 226.0	230.8	196.4	155.6	166.5	244.9	230.9	238.2	296.0	287.4
	S 226.2	234.6	196.4	155.6	166.5	223.3	230.9	235.6	296.3	287.9
	O 226.1	234.6	196.4	155.6	166.5	218.1	230.9	236.4	298.5	289.8
	N 226.1	234.9	196.4	154.2	166.5	228.5	230.9	232.1	303.1	301.5
	D 226.8	235.7	197.1	154.2	166.5	237.8	230.9	232.7	303.7	301.6
1956	J 227.8	236.5	202.8	154.2	166.5	247.0	230.9	232.7	305.8	301.4
	F 228.9	237.1	203.9	154.2	170.5	247.0	230.9	232.7	305.8	301.5
	M 228.9	238.3	205.0	154.2	170.5	241.0	230.9	232.0	305.6	299.2
	A 229.2	238.7	208.6	154.2	170.5	239.9	230.9	232.0	306.6	299.0
	M 228.9	239.4	209.2	154.2	170.5	239.9	230.9	235.3	306.0	297.1
	J 229.6	239.4	207.0	154.2	170.5	246.2	230.9	236.6	304.9	295.6
	J 228.7	239.0	207.0	154.2	170.5	253.5	230.9	236.3	304.4	294.6
	A 230.1	238.8	207.0	154.2	170.5	254.6	230.9	239.3	303.8	293.9
	S 232.5	238.8	213.1	154.2	170.5	253.7	230.9	249.2	302.5	292.9
	O 232.4	238.6	213.1	154.2	170.5	251.6	230.9	247.9	301.4	292.3
	N 232.7	238.6	215.4	155.6	170.5	250.5	230.9	248.6	299.1	289.2
	D 234.3	238.7	215.4	155.6	170.5	260.8	230.9	253.9	298.1	288.3
1957	J 234.6	238.7	215.4	155.6	178.4	260.8	230.9	254.0	298.8	286.1
	F 235.2	238.5	211.3	156.9	178.4	258.9	230.9	254.5	297.9	285.7
	M 235.5	237.8	211.3	156.9	178.4	269.2	230.9	258.0	301.0	295.3

WOOD, WOOD PRODUCTS AND PAPER			IRON AND ITS PRODUCTS					NON-FERROUS METALS		
Lumber and timber	Pulp	Total	Pig iron	Rolling mill products	Hardware	Wire	Scrap iron and steel	Total ⁽¹⁾	Copper and its products	
1935-39=100										
1954	419.0	201.3	213.4	256.6	206.0	217.9	236.7	211.7	167.5	277.0
1955	441.3	210.8	221.4	259.8	209.1	230.3	248.2	301.1	187.6	346.6
1954	N 429.9	199.8	213.8	254.7	206.3	217.4	233.2	228.1	168.4	276.5
	D 432.6	199.4	213.8	254.7	206.3	217.4	233.2	228.1	170.6	276.2
1955	J 435.7	201.2	214.9	254.7	206.3	219.2	233.2	246.0	170.7	276.2
	F 437.3	203.7	216.1	254.7	206.3	219.2	233.2	273.2	176.6	303.6
	M 437.3	204.7	217.4	254.7	206.3	225.0	240.9	273.2	179.0	309.6
	A 437.7	210.3	218.2	254.7	206.3	225.2	240.9	290.2	184.0	331.8
	M 438.1	209.6	217.3	254.7	204.8	225.2	240.9	290.2	184.2	332.2
	J 440.8	209.4	217.2	254.7	204.8	224.6	240.9	290.2	184.5	332.2
	J 443.4	209.5	217.7	259.2	204.8	225.4	240.9	290.2	185.1	332.2
	A 445.9	209.8	226.5	266.0	213.9	236.2	261.4	324.7	188.8	350.3
	S 446.0	210.7	226.6	266.0	213.9	236.6	261.4	324.7	198.0	394.3
	O 445.0	219.7	227.4	266.0	213.9	241.7	261.4	324.7	199.5	397.5
	N 443.1	220.8	228.0	266.0	213.9	242.7	261.4	324.7	200.5	399.8
	D 445.4	220.7	229.6	266.0	213.9	242.7	261.4	361.0	200.6	399.8
1956	J 450.6	221.2	230.7	266.0	213.9	240.9	261.4	382.0	202.2	399.8
	F 450.3	221.3	231.1	266.0	213.9	243.0	261.4	384.3	203.6	407.9
	M 453.8	221.2	232.4	266.0	213.9	249.7	261.4	384.3	207.3	426.5
	A 455.6	222.1	236.1	275.1	215.8	249.7	261.4	425.5	207.5	426.5
	M 456.9	221.2	237.0	275.1	216.8	249.7	272.0	425.5	207.2	426.5
	J 455.4	220.2	235.8	275.1	218.7	250.2	272.0	381.3	206.1	422.8
	J 455.5	219.3	235.9	275.1	218.8	250.2	272.0	366.0	195.3	369.1
	A 454.4	218.9	243.8	286.4	230.9	251.1	272.0	410.2	195.4	367.7
	S 449.2	218.1	247.5	286.2	231.7	259.9	286.4	430.6	195.2	367.7
	O 445.2	217.8	248.3	286.2	231.7	260.0	286.4	432.9	193.3	358.4
	N 441.9	215.8	249.0	286.2	231.7	260.9	286.4	433.8	187.3	329.3
	D 438.9	215.3	249.7	288.1	231.7	260.9	286.4	447.4	190.4	328.1
1957	J 441.8	215.5	250.3	288.4	231.8	262.0	286.4	447.4	189.8	328.1
	F 438.6	215.2	250.8	288.4	235.7	262.0	286.4	416.7	182.7	294.5
	M 438.1	214.7	250.4	288.4	235.7	262.0	286.4	404.8	182.6	294.2

⁽¹⁾Includes gold.

Table 18.—WHOLESALE PRICE INDEXES—concluded
MONTHLY AVERAGES OR CALENDAR MONTHS

NON-FERROUS METALS			NON-METALLIC MINERALS							
	Lead and its products	Zinc and its products	Total	Clay and allied products	Coal	Coke	Window glass	Petroleum products	Asphalt	Cement
1935-39=100										
1954	278.7	260.6	177.0	230.4	172.9	227.3	233.8	167.5	184.1	158.1
1955	300.1	294.7	175.2	232.1	172.1	225.8	251.2	165.8	184.1	153.9
1954	S	289.0	175.9	231.6	170.0	227.3	233.8	166.2	184.1	158.5
	O	297.0	175.8	231.6	171.1	227.3	233.8	165.2	184.1	158.5
	N	297.2	175.8	231.6	171.5	227.3	233.8	165.0	184.1	158.5
	D	297.2	176.0	231.6	172.4	227.3	233.8	165.0	184.1	153.8
1955	J	297.2	176.6	231.6	172.0	227.3	233.8	164.9	184.1	153.8
	F	297.2	176.6	231.6	172.0	227.3	233.8	164.9	184.1	153.8
	M	297.2	174.9	231.6	173.6	227.3	233.8	165.0	184.1	153.9
	A	297.2	175.2	233.1	174.2	227.3	257.0	165.0	184.1	153.9
	M	297.2	173.3	233.1	167.6	223.1	257.0	165.0	184.1	153.9
	J	297.2	173.4	233.1	167.7	223.1	257.0	165.1	184.1	153.9
	J	297.2	173.7	233.1	168.9	224.3	257.0	165.1	184.1	153.9
	A	297.2	173.7	233.1	168.9	224.3	257.0	165.1	184.1	153.9
	S	299.7	175.3	231.2	171.7	226.0	257.0	167.4	184.1	153.9
	O	307.6	176.2	231.2	175.7	226.0	257.0	167.2	184.1	153.9
	N	307.6	176.2	231.2	175.7	226.0	257.0	167.2	184.1	153.9
	D	309.0	176.9	231.2	177.7	228.1	257.0	167.2	184.1	153.9
1956	J	326.5	178.7	231.2	179.6	228.1	270.2	167.2	184.1	153.9
	F	323.2	178.9	231.2	180.1	228.1	270.2	167.2	184.1	153.9
	M	323.2	180.0	238.7	181.4	228.1	270.2	167.2	184.1	153.9
	A	323.2	180.2	239.2	183.2	228.1	270.2	167.2	183.0	153.9
	M	323.2	178.8	239.9	178.8	224.9	270.2	166.9	183.0	153.9
	J	323.2	179.2	239.9	178.8	224.9	270.2	166.9	183.0	153.9
	J	323.2	180.3	239.9	180.3	226.6	270.2	168.1	184.8	155.1
	A	323.2	180.3	240.5	180.3	226.6	270.2	168.1	184.8	155.1
	S	323.2	181.3	237.7	182.2	237.6	270.2	168.1	184.8	155.1
	O	323.2	181.3	237.7	182.2	237.6	270.2	168.1	184.8	155.1
	N	323.2	183.8	237.8	186.5	241.0	270.2	168.1	184.8	155.1
	D	323.2	186.6	237.8	191.7	241.0	270.2	168.1	184.8	155.1
1957	J	320.0	187.4	240.4	193.7	242.7	270.2	170.9	185.1	158.9
	F	318.1	189.7	240.4	194.3	242.7	270.2	175.6	215.1	158.9
	M	318.1	189.7	240.4	194.3	242.7	270.2	175.7	215.1	158.9

NON-METALLICS

CHEMICALS AND ALLIED PRODUCTS

	Asbestos	Total	Inorganic chemicals	Organic chemicals	Coal tar products	Dyeing materials	Explosives	Paints prepared	Industrial gases	Fertilizer materials
1935-39=100										
1954	267.1	176.4	141.1	179.3	191.6	182.2	137.4	189.1	126.0	165.6
1955	267.1	177.0	142.9	178.6	191.6	183.4	137.9	190.7	126.3	163.0
1954	S	267.1	176.7	141.5	178.6	191.6	182.2	137.4	189.1	127.4
	O	267.1	177.0	141.5	178.6	191.6	182.2	137.4	189.1	126.0
	N	267.1	176.9	141.8	178.6	191.6	182.2	137.4	189.1	127.4
	D	267.1	176.9	142.0	178.6	191.6	182.2	137.4	189.1	125.2
1955	J	267.1	176.6	142.0	178.6	191.6	182.2	137.4	189.1	126.8
	F	267.1	176.9	142.2	178.6	191.6	182.2	137.4	189.1	124.1
	M	267.1	177.0	142.2	178.6	191.6	182.2	137.4	189.1	125.7
	A	267.1	177.3	142.4	178.6	191.6	183.8	137.4	189.1	126.6
	M	267.1	176.5	142.6	178.6	191.6	183.8	137.4	189.1	126.8
	J	267.1	176.5	142.6	178.6	191.6	183.8	137.4	189.1	126.6
	J	267.1	176.5	142.5	178.7	191.6	183.8	137.4	189.1	129.3
	A	267.1	176.5	142.5	178.7	191.6	183.8	137.4	189.1	128.8
	S	267.1	176.5	143.0	178.7	191.6	183.8	137.4	189.1	126.3
	O	267.1	177.7	144.9	178.7	191.6	183.8	137.4	195.5	126.2
	N	267.1	177.8	144.5	178.7	191.6	183.8	137.4	195.5	124.1
	D	267.1	178.0	143.4	178.7	191.6	183.8	143.3	195.5	124.1
1956	J	283.6	178.3	144.8	178.7	191.6	183.8	143.6	195.5	124.1
	F	283.6	178.6	145.5	178.7	191.6	183.8	143.6	195.5	131.6
	M	286.3	179.5	145.9	178.7	191.6	183.8	143.6	195.5	130.4
	A	287.9	180.9	146.0	178.7	191.6	183.8	143.6	206.9	131.3
	M	287.9	180.9	146.0	178.7	191.6	183.8	143.6	206.9	132.9
	J	289.2	181.1	146.0	178.7	191.6	183.8	143.6	206.9	138.2
	J	289.2	181.0	145.7	178.8	191.6	183.8	143.6	206.9	139.6
	A	289.2	180.9	145.8	178.8	191.6	183.8	143.6	206.9	139.7
	S	289.2	179.9	145.8	171.8	191.6	183.8	143.6	206.9	138.2
	O	289.2	180.4	147.1	171.8	191.6	183.8	143.6	206.9	138.5
	N	289.2	180.3	146.9	171.8	191.6	183.8	143.6	206.9	134.4
	D	289.2	181.1	146.9	171.8	191.6	183.8	143.6	206.9	134.0
1957	J	289.2	181.8	148.0	164.6	191.6	189.1	143.6	206.9	134.0
	F	289.2	182.5	147.2	164.6	191.6	204.9	143.6	206.9	143.6
	M	289.2	182.1	147.3	164.6	191.6	204.9	143.6	206.9	143.3

Table 19.—SELECTED PRICE INDEXES
MONTHLY AVERAGES OR CALENDAR MONTHS

	Raw and partly man- ufactured goods	Fully and chiefly man- ufactured goods	Industrial materials	Iron and non-ferrous metals and products ⁽¹⁾	Non- Residential building materials	Residential building materials ⁽²⁾	Canadian Farm Products ⁽³⁾			Farm Prices of agricul- tural products ⁽⁴⁾
							Total	Field	Animal	
							1935-39=100			
1954	204.8	224.2	223.7	217.9	121.8	121.7	213.6	170.9	256.2	236.8
1955	209.7	224.5	236.0	237.2	123.4	124.3	211.4	177.7	245.1	230.6
1955 M	206.3	223.9	229.9	228.5	121.7	122.6	211.3	181.3	241.3	228.8
A	210.4	223.5	233.1	232.6	122.1	123.1	220.3	202.0	238.7	235.7
M	209.5	223.1	233.2	232.3	121.8	123.1	220.9	198.5	243.4	236.7
J	210.2	224.0	236.2	232.4	122.0	124.3	219.7	189.4	250.0	237.0
J	210.1	223.6	237.1	233.2	122.3	124.6	217.4	185.2	249.5	237.0
A	210.7	225.4	240.9	241.0	124.9	125.2	208.7	166.8	250.6	230.9
S	212.2	226.4	241.1	247.9	125.8	125.9	206.6	161.6	251.6	230.3
O	210.8	225.8	240.7	249.3	125.9	125.9	200.7	159.5	241.9	224.7
N	211.3	226.6	240.8	250.2	125.9	125.8	200.8	161.0	240.5	224.2
D	212.6	226.7	244.2	251.3	126.0	126.1	201.2	163.0	239.4	223.6 ^r
1956 J	212.9	227.3	246.1	253.1	126.7	127.0	200.6	166.2	235.0	222.0
F	213.4	227.4	247.2	254.4	126.9	127.0	199.8	167.3	232.3	222.2
M	214.7	228.3	248.8	257.9	127.2	128.0	201.4	171.7	231.1	222.9 ^r
A	216.2	229.4	248.9	260.3	127.2	128.7	204.2	176.6	231.9	224.4 ^r
M	217.3	230.3	247.8	260.8	127.4	129.0	211.6	185.3	238.0	228.9 ^r
J	219.2	231.3	248.5	259.4	127.5	129.0	221.1	190.4	251.7	236.9 ^r
J	219.0	231.6	247.4	251.6	127.1	128.9	230.5	204.7	256.4	243.1 ^r
A	217.0	233.3	249.2	256.2	129.3	128.9	214.4	171.1	257.6	232.1 ^r
S	216.2	234.3	249.5	258.4	129.3	128.6	209.8	160.3	259.3	229.3 ^r
O	214.4	232.2	247.7	257.6	129.5	128.7	208.0	159.9	256.0	227.5 ^r
N	213.5	234.6	247.7	253.8	129.3	128.6	209.4	163.1	255.7	225.5 ^r
D	216.4	235.3	249.8	256.7	129.6	128.4	210.3	164.4	256.2	225.3 ^r
1957 J	217.8	236.5	251.1	256.5	130.0	128.6	211.6	166.0	257.2	227.4 ^r
F	214.9	236.8	248.4	251.6	130.1	128.7	210.1	161.3	259.0	227.9
M	212.5	237.8	247.0	251.3	130.1	128.9	206.8	160.2	253.4	

⁽¹⁾Excludes gold. ⁽²⁾Arithmetically converted from 1935-39=100. ⁽³⁾Indexes were revised after the announcement of final payments on barley and on oats in November and of interim payments on wheat in January. ⁽⁴⁾Excluding Newfoundland. Western grain prices used in the construction of the Index prior to August 1, 1955 are final prices. For the period August 1, 1955 to July 31, 1956, Western wheat prices are initial prices plus an interim payment. Since August 1, 1956, only initial prices are available for wheat, oats and barley.

Source: Prices and Price Indexes, and Index Numbers of Farm Prices of Agricultural Products, D.B.S.

FUEL AND POWER

Table 20.—ELECTRIC POWER
MONTHLY AVERAGES OR CALENDAR MONTHS

	TOTAL NET GENERATION					NET EXPORTS ⁽³⁾	AVAILABLE FOR DISPOSAL ⁽⁴⁾		
	Hydraulic ⁽¹⁾	Thermal ⁽¹⁾	Total ⁽¹⁾	Utilities ⁽²⁾	Industries ⁽²⁾		Total	Primary	Secondary ⁽⁴⁾
	Million kilowatt hours								
1955	6,087	271	6,358	5,108	..	356	6,002	5,742	260
1956	6,446	361	6,807	5,731	..	406	6,401	6,154	247
1955 M	6,393	242	6,635	377	6,258	5,913	346
A	6,163	200	6,363	435	5,928	5,497	432
M	6,434	207	6,640	525	6,116	5,624	492
J	5,884	206	6,090	368	5,722	5,496	226
J	5,688	215	5,903	348	5,555	5,425	130
A	5,773	279	6,052	248	5,804	5,710	95
S	5,639	363	6,002	182	5,821	5,706	115
O	6,066	365	6,431	281	6,150	5,954	196
N	6,435	325	6,760	424	6,336	6,130	205
D	6,505	395	6,900	392	6,508	6,318	190
1956 J	6,122	385	6,507	5,628	..	227	6,280	6,073	207
F	5,809	371	6,179	5,361	..	235	5,944	5,726	218
M	6,105	382	6,486	5,605	..	240	6,247	6,018	229
A	6,052	296	6,348	5,456	..	345	6,003	5,744	259
M	6,628	268	6,896	5,808	..	459	6,437	6,089	348
J	6,480	243	6,723	5,568	..	452	6,271	5,944	327
J	6,394	278	6,673	5,535	..	523	6,150	5,934	216
A	6,638	316	6,954	5,677	..	486	6,368	6,149	219
S	6,536	351	6,887	5,729	..	540	6,347	6,071	275
O	7,102	431	7,533	6,179	..	565	6,968	6,657	311
N	6,706	493	7,199	6,026	..	418	6,781	6,607	174
D	6,881	523	7,404	6,202	..	387	7,017	6,838	179
1957 J	7,319 ^r	790 ^r	8,109 ^r	6,296	1,813	286 ^r	7,823 ^r	7,702 ^r	121 ^r
F	6,634	680	7,314	5,694	1,620	342	6,972	6,869	103

28 Note: The coverage of this series has been expanded as of January, 1957 to include, in addition to Central Electric Stations industrial power installations that generate electricity for their own use. Except for utilities, comparable data for previous months are not available.

⁽¹⁾Prior to January, 1957, these totals include the net amount generated by the more important central electric stations, i.e. companies, municipalities, and individuals selling or distributing electric energy. From January, 1957 they include all generating agencies producing over ten million kilowatt hours per year. The total generated on the old basis for January 1957 was 7,457 million kilowatt hours. ⁽²⁾These columns include all generating utilities and generating industries respectively. ⁽³⁾Total net generation less net exports. ⁽⁴⁾Total power available for disposal for January, 1957 on the old basis was 7,170 million kilowatt hours. ⁽⁵⁾Mainly the amount used in electric boilers. Source: Monthly Report, Central Electric Stations, D.B.S.

Table 20.—ELECTRIC POWER—concluded
MONTHLY AVERAGES OR CALENDAR MONTHS

AVAILABLE FOR DISPOSAL ⁽¹⁾											
	Canada	Newfoundland	Prince Edward Island	Nova Scotia	New Brunswick	Quebec	Ontario	Manitoba	Saskatchewan	Alberta	British Columbia
Million kilowatt hours											
1955	6,002	55	4	100	68	2,574	2,193	294	71	145	491
1956	6,401	85	4	109	73	2,636	2,388	313	83	169	535
1955 J	6,174	26	4	102	77	2,651	2,240	323	74	150	520
F	5,646	23	4	96	65	2,425	2,064	290	67	136	470
M	6,258	25	4	103	76	2,670	2,309	322	73	148	520
A	5,928	24	3	95	68	2,626	2,158	286	65	129	468
M	6,116	24	3	94	69	2,785	2,181	286	65	130	470
J	5,722	67	3	93	71	2,509	2,082	261	63	127	439
J	5,555	71	4	93	67	2,411	2,008	250	65	130	449
A	5,804	72	4	96	73	2,531	2,077	267	70	136	472
S	5,821	77	4	97	65	2,493	2,113	280	70	140	474
O	6,150	85	4	106	68	2,597	2,265	294	74	151	496
N	6,336	85	4	108	66	2,594	2,357	318	77	171	547
D	6,508	84	5	113	58	2,592	2,458	348	83	190	570
1956 J	6,280	84	4	112	60	2,370	2,437	349	90	190	574
F	5,944	87	3	105	61	2,240	2,310	327	82	172	549
M	6,247	82	4	111	65	2,376	2,433	348	83	172	564
A	6,003	91	4	105	71	2,313	2,355	317	75	154	510
M	6,437	90	4	106	76	2,684	2,419	315	76	152	506
J	6,271	84	4	103	75	2,715	2,307	264	74	149	491
J	6,150	81	4	101	77	2,663	2,271	253	73	151	469
A	6,368	88	6	104	77	2,780	2,283	279	78	160	505
S	6,347	85	5	104	70	2,742	2,286	299	78	160	510
O	6,968	83	5	115	80	3,066	2,458	325	86	176	566
N	6,781	79	5	117	77	2,803	2,516	329	91	182	574
D	7,017	81	5	121	80	2,879	2,578	349	103	206	604
1957 J	7,823	119	5	137	112	3,098	2,657	352	108	222	1,002
F	6,972	110	4	119	101	2,645	2,465	320	94	199	906

Table 21.—COAL AND COKE
MONTHLY AVERAGES OR CALENDAR MONTHS

	COAL							Imports	Exports	Coal ⁽¹⁾ Available for Consumption	COKE Production
	Production				Nova Scotia	Alberta	British Columbia				
	Bituminous	Sub-bituminous	Lignite	Total							
Thousand tons											
1955	849	195	191	1,235	478	371	122	1,645	49	2,782	336
1956	854	189	195	1,238	481	361	122	1,927	50	3,115	360
1954 O	866	304	247	1,417	501	508	102	2,278	25	3,671	296
N	959	353	278	1,591	540	577	124	2,049	28	3,612	301
D	931	329	289	1,548	526	530	133	817	17	2,348	288
1955 J	881	276	293	1,450	487	479	121	689	28	2,011	300
F	810	207	260	1,277	470	373	111	605	18	1,864	301
M	936	222	243	1,401	560	407	114	574	72	1,903	335
A	799	61	87	946	489	201	99	1,878	51	2,773	330
M	869	81	78	1,028	529	244	113	2,300	59	3,269	339
J	790	72	79	941	448	221	132	2,320	26	3,235	330
J	698	49	38	785	427	161	97	1,798	35	2,548	340
A	667	89	65	821	296	246	149	2,140	30	2,930	346
S	859	191	207	1,257	494	351	131	2,098	100	3,255	344
O	907	275	233	1,415	487	481	130	1,993	72	3,336	363
N	984	429	357	1,770	525	655	141	2,024	63	3,730	345
D	986	388	355	1,729	519	638	123	1,171	38	2,862	354
1956 J	974	370	325	1,669	511	627	134	725	76	2,318	355
F	886	275	262	1,423	502	450	127	734	74	2,083	337
M	935	168	217	1,320	534	347	139	744	32	2,032	356
A	879	81	125	1,085	523	246	124	1,928	46	2,967	354
M	926	70	89	1,085	555	239	131	2,675	120	3,540	363
J	808	42	57	907	492	171	114	2,546	55	3,397	359
J	748	36	52	836	431	184	108	2,501	57	3,280	370
A	691	72	74	837	348	225	115	2,951	24	3,765	370
S	799	167	174	1,140	459	320	101	2,422	16	3,546	359
O	915	300	278	1,493	493	500	133	2,536	28	4,001	378
N	880	353	327	1,561	486	521	129	2,270	31	3,799	362
D	808	329	362	1,499	441	500	111	1,188	34	2,653	358
1957 J	795	313	302	1,410	473	462	94	545	28	1,927	359
F	826	213	260	1,300	496	345	116	548	33	1,815	335

⁽¹⁾Annual computation to 1955 entails considerable adjustments in production and external trade as described on page 19 of the Coal Report for 1955.
Source: Monthly Report, Coal and Coke Statistics, D.B.S.

Table 22.—PETROLEUM AND GAS
MONTHLY AVERAGES OR CALENDAR MONTHS

	CRUDE PETROLEUM		NATURAL GAS				MANUFACTURED GAS		
	Imports	Producers' Shipments	Shipments	Total	Sales ⁽¹⁾		Sales		
					Domestic	Industrial and commercial	Total	Domestic ⁽²⁾	Industrial
	Thousand barrels ⁽³⁾		Million cu. ft.						
1955	7,223	10,787	12,564	9,774	3,772	6,002	1,575	917	263
1956	8,873	14,332	14,129	11,964	4,337	7,627	1,663	968	297
1954 N	6,324	8,292	11,382	7,634	3,104	4,530	2,224	1,361	350
D	6,597	9,645	13,623	9,364	4,169	5,195	2,374	1,464	365
1955 J	5,625	9,961	14,789	12,598 ⁽⁴⁾	5,890	6,708	1,782 ⁽⁴⁾	1,104	217
F	5,643	9,151	13,929	11,981	5,763	6,219	1,761	1,062	247
M	7,215	9,576	14,802	12,693	5,949	6,744	1,791	1,066	281
A	6,180	7,629	11,073	10,754	4,777	5,977	1,608	944	256
M	7,528	9,711	10,032	8,034	3,003	5,031	1,565	921	259
J	7,847	10,829	8,835	6,261	1,949	4,312	1,455	837	249
J	7,170	12,386	8,639	5,353	1,188	4,166	1,339	747	228
A	9,250	11,866	8,789	5,366	1,076	4,290	1,243	648	243
S	7,503	10,893	10,386	6,450	1,393	5,057	1,349	737	272
O	8,637	12,572	12,807	9,018	2,506	6,512	1,531	886	288
N	7,992	12,326	17,358	12,659	4,614	8,045	1,692	993	307
D	6,090	12,540	19,335	16,121	7,157	8,964	1,784	1,056	310
1956 J	8,889	13,602	19,406	17,880	8,334	9,546	1,931	1,162	296
F	7,025	13,539	17,293	16,634	7,606	9,028	1,827	1,101	299
M	6,377	14,297	16,081	15,742	6,895	8,847	1,835	1,075	311
A	6,918	11,878	13,208	13,037	5,261	7,776	1,654	973	290
M	8,405	12,009	11,181	11,112	3,898	7,214	1,637	933	296
J	8,516	13,226	9,729 ^r	7,960	2,228	5,732	1,498	849	284
J	9,487	14,248	9,581	7,007	1,470	5,538	1,417	772	274
A	11,644	16,065	10,320	7,090	1,328	5,762	1,269	686	262
S	9,996	15,115	11,729	7,843	1,689	6,154	1,330	731	272
O	10,781	15,778	14,377	10,211	2,682	7,529	1,687	988	315
N	9,807	15,560	16,314	12,866	4,362	8,504	1,855	1,120	319
D	8,625	16,662	20,324	16,187	6,287	9,900	2,013	1,224	342
1957 J	9,236			19,868	8,826	11,042	1,584 ^r	948 ^r	244 ^r
F				20,074	9,349	10,725	1,471	894	212

⁽¹⁾As of January 1954 and January 1955, a number of distributors not previously reporting were added to the survey.

⁽²⁾Includes gas used for house heating.

⁽³⁾Barrels of 35 Imperial gallons.

⁽⁴⁾Increase in natural gas sales and decrease in manufactured gas sales caused by transfer of large company from manufactured to natural gas.

Source: Monthly Reports; Crude Petroleum, Natural Gas and Manufactured Gas; Trade of Canada, D.B.S.

Table 23.—REFINED PETROLEUM PRODUCTS
MONTHLY AVERAGES OR CALENDAR MONTHS

	CRUDE PETROLEUM			NET PRODUCTION OF SALEABLE PRODUCTS					
	Received	Consumed	Total	Total	Fuels			Asphalt	
					Motor gasoline	Heavy fuel oils	Light fuel oils		Stove oil and kerosene
Thousand barrels									
1955	16,104 ^r	16,114	15,291 ^r	14,103 ^r	6,304 ^r	2,784 ^r	3,717 ^r	883 ^r	599 ^r
1956	19,333	19,224	18,077	16,743	6,848	3,463	4,788	1,124	650
1954 S	13,676	13,763	13,229	11,987	5,666	2,376	2,838	838	713
O	15,045	15,081	14,251	13,115	5,904	2,738	3,331	822	601
N	14,188	14,499	13,521	12,715	5,899	2,620	3,172	773	344
D	14,242	14,370	13,276	12,490	5,594	2,650	3,416	733	247
1955 J	14,519	15,290	14,320 ^r	13,511 ^r	6,332 ^r	2,569 ^r	3,341 ^r	1,009 ^r	270 ^r
F	14,108	14,217	13,222 ^r	12,450 ^r	5,582 ^r	2,454 ^r	3,191 ^r	902 ^r	244 ^r
M	14,175	14,348	14,194 ^r	13,210 ^r	5,766 ^r	2,854	3,156 ^r	1,049 ^r	236 ^r
A	14,461	13,625	13,442 ^r	12,439 ^r	5,630 ^r	2,405	3,239 ^r	782 ^r	362 ^r
M	16,841	16,209	15,532 ^r	14,401 ^r	6,380 ^r	2,993	3,715 ^r	896	600 ^r
J	17,111	16,648	15,399 ^r	14,037 ^r	6,175 ^r	2,746	3,844 ^r	685 ^r	919 ^r
J	18,588	17,671	16,336 ^r	14,814 ^r	6,631 ^r	2,761	4,043 ^r	966 ^r	1,022 ^r
A	17,043	17,811	17,040 ^r	15,328 ^r	7,123 ^r	2,759 ^r	4,239 ^r	716	1,158 ^r
S	16,821	16,866	16,051 ^r	14,525 ^r	6,645 ^r	2,664	3,897 ^r	893	952 ^r
O	16,951	15,951	15,162 ^r	13,896 ^r	6,226 ^r	2,781	3,579 ^r	780	704 ^r
N	16,125	16,510	15,765 ^r	14,522 ^r	6,419 ^r	3,002	3,890 ^r	845 ^r	431 ^r
D	16,505	18,227	17,035 ^r	16,107 ^r	6,745 ^r	3,418	4,470 ^r	1,079 ^r	287 ^r
1956 J	18,623	18,666	17,580 ^r	16,605 ^r	6,826 ^r	3,507	4,518 ^r	1,321 ^r	298 ^r
F	16,997	17,340	16,163 ^r	15,166 ^r	6,076 ^r	3,281	4,146 ^r	1,286 ^r	312
M	16,987	16,783	15,894 ^r	14,943 ^r	5,961 ^r	3,021	4,199 ^r	1,251 ^r	255
A	16,631	16,381	14,440 ^r	13,596 ^r	5,120 ^r	3,072	3,789 ^r	1,094 ^r	290
M	17,577	16,946	16,347 ^r	15,088 ^r	6,211 ^r	3,148	4,263 ^r	918 ^r	641
J	19,547	18,802	17,887 ^r	16,188 ^r	6,749 ^r	3,487	4,588 ^r	822 ^r	1,068 ^r
J	20,885	21,248	19,749 ^r	17,716 ^r	7,143 ^r	3,402	5,401 ^r	1,075	1,310 ^r
A	22,276	21,551	20,445 ^r	18,532 ^r	7,856 ^r	3,501	5,369 ^r	1,174	1,247 ^r
S	20,908	21,228	20,079 ^r	18,416 ^r	7,477 ^r	3,839	5,174 ^r	1,235 ^r	916 ^r
O	22,172	21,383	20,014 ^r	18,588 ^r	7,765 ^r	3,783	5,305 ^r	1,263 ^r	773 ^r
N	19,506	19,489	18,761 ^r	17,343 ^r	7,348 ^r	3,559	5,188 ^r	903 ^r	470 ^r
D	19,888	20,875	19,568	18,734	7,638	3,961	5,522	1,149	216

Table 23.—REFINED PETROLEUM PRODUCTS—concluded
MONTHLY AVERAGES OR CALENDAR MONTHS

	APPARENT DOMESTIC SALES ⁽¹⁾				STOCKS AT END OF PERIOD (Refinery and Market)				Unfinished Products
	Fuels				Fuels				
	Total	Motor gasoline	Heavy fuel oils	Light fuel oils	Total Fuels	Motor gasoline	Heavy fuel oils	Light fuel oils	
	Thousand Barrels								
1955	16,310 ^r	6,304 ^r	3,638	4,609	38,633	14,340	4,505	13,933	5,196
1956	18,621	6,918	4,212	5,451	49,786	18,277	5,736	19,002	5,057
1954 S	13,590	6,706	2,841	2,652	38,576	13,231	4,967	14,107	3,839
O	13,864	6,618	2,813	2,982	39,781	12,775	5,190	15,404	4,257
N	15,392	5,911	3,489	4,434	39,470	13,044	4,941	15,180	4,511
D	17,047	5,469	3,361	6,109	36,595	13,166	4,828	13,116	4,794
1955 J	15,631 ^r	4,536 ^r	2,979	5,998	35,704	15,038	4,799	11,082	4,844
F	14,996 ^r	4,325 ^r	2,828	5,856	34,394	16,253	4,686	9,088	4,975
M	15,987 ^r	4,990 ^r	2,953	5,853	32,258	16,357	4,541	7,255	4,664
A	13,133 ^r	5,316 ^r	3,007	3,468	32,764	16,714	4,325	7,550	4,477
M	15,014 ^r	7,322 ^r	3,801	2,678	34,664	16,117	4,211	9,429	4,310
J	15,217 ^r	7,480	3,919	2,732	36,039	14,582	4,337	11,578	4,877
J	14,397 ^r	7,449 ^r	3,475	2,481	38,977	14,228	4,418	14,285	5,268
A	16,398 ^r	8,367	3,520	3,321	41,876	13,171	5,068	16,932	5,162
S	16,862 ^r	7,717 ^r	4,028	3,577	41,956	12,200	5,109	17,810	5,245
O	16,846	6,669 ^r	3,814	4,367	41,993	11,991	5,238	18,064	5,169
N	19,689 ^r	5,963 ^r	4,510	6,649	41,305	12,871	5,085	16,729	5,008
D	21,556	5,510 ^r	4,824	8,322	38,633	14,340	4,505	13,933	5,196
1956 J	19,681	5,061 ^r	3,709	8,044	40,889	16,661	5,062	13,676	5,736
F	17,916	4,836	3,542	7,161	39,502	18,001	5,430	11,282	5,837 ^r
M	18,660 ^r	5,400	3,568	7,246	37,580	19,013	5,262	8,900	5,387
A	15,524	5,482 ^r	3,448	4,930	37,130	19,016	5,210	8,223	6,137
M	18,630 ^r	8,006 ^r	4,841	4,214	36,721	17,645	4,816	9,250	5,368
J	16,051 ^r	7,966 ^r	3,909	3,015	39,252	16,953	5,575	11,430	5,086
J	16,566 ^r	8,418 ^r	4,391	2,647	43,025	15,979	5,946	14,903	5,464
A	18,114 ^r	8,800 ^r	4,658	2,996	46,978	15,604	6,026	18,356	5,501
S	17,782	7,820	3,949	4,032	50,452	15,746	6,750	20,709	5,528
O	20,280	8,361	4,722	5,105	51,743	15,593	6,880	21,915	5,564
N	21,055	6,719	4,842	7,004	51,553	16,618	6,120	21,316	5,092
D	23,191	6,154	4,970	9,022	49,786	18,277	5,736	19,002	5,057

Note: In view of the change, in March 1955, in the method of reporting certain categories of refining operations, the classification of the table was altered so that continuity of the series could be maintained as much as possible. ⁽¹⁾Prior to March, 1955 excludes a certain amount of imported fuels.

Source: Monthly Report on Refined Petroleum Products, D.B.S.

MINING

Table 24.—METALS
MONTHLY AVERAGES OR CALENDAR MONTHS

	COPPER				NICKEL		LEAD			
	Production	Exports ⁽¹⁾	Production	Exports ⁽²⁾	Production	Exports ⁽³⁾	Production	Exports ⁽⁴⁾	Production	Exports
	Total metal content		Refined copper				Total metal content		Refined lead	
	Million pounds									
1955	54.3	35.7	48.2	25.5	29.2	29.0	33.8	25.1	24.8	15.5
1956	59.4	38.0	55.2	29.1	29.8	29.5	31.5	21.6	24.6	13.3
1954 D	55.3	40.2	49.9	27.8	29.9	29.5	38.2	35.8	29.2	15.6
1955 J	52.9	33.0	45.2	22.2	28.8	28.8	37.9	22.6	24.3	11.0
F	50.5	36.5	42.9	25.8	26.7	27.8	30.0	30.8	25.0	23.8
M	53.8	32.1	50.2	24.8	31.1	27.1	38.2	26.8	27.0	20.6
A	50.6	29.0	48.2	20.6	30.0	32.2	35.8	27.7	26.4	23.9
M	51.6	31.2	47.7	21.8	30.7	29.5	33.6	17.9	27.3	12.8
J	55.2	37.3	43.8	26.8	29.6	32.6	36.1	24.6	26.6	19.8
J	53.2	34.1	42.4	25.3	29.0	27.9	33.8	28.2	14.1	16.7
A	54.2	36.9	52.4	26.4	29.6	29.7	33.9	22.4	21.1	9.8
S	55.4	42.3	49.5	27.0	27.5	29.3	32.4	30.3	27.8	11.1
O	55.4	36.3	51.1	28.4	28.7	27.2	27.7	26.9	29.1	16.1
N	54.4	40.2	50.4	29.1	28.6	26.1	30.6	21.8	24.4	9.2
D	64.8	39.3	54.3	28.1	29.7	29.5	35.5	21.6	24.5	10.6
1956 J	60.2	42.1	53.3	32.0	30.0	30.2	32.2	14.8	24.4	9.8
F	53.8	28.7	52.5	22.1	30.0	27.9	28.9	11.6	22.9	7.7
M	63.3	33.6	53.5	24.6	31.0	32.4	33.9	12.5	24.9	8.0
A	55.6	36.6	53.2	29.0	28.9	28.9	23.4	20.9	23.1	15.3
M	58.9	32.8	55.3	25.7	30.4	29.5	31.1	19.6	24.0	14.4
J	58.2	30.7	54.2	22.0	29.0	32.8	36.5	18.9	23.2	13.3
J	62.3	41.6	54.5	27.2	30.2	22.2	31.9	40.6	24.7	19.4
A	57.4	36.6	58.4	29.4	29.7	36.9	32.8	18.6	24.4	9.4
S	62.4	43.2	55.9	34.5	29.1	27.7	31.8	31.5	25.4	19.8
O	60.0	36.6	59.4	27.8	29.5	25.6	33.7	31.3	27.8	18.1
N	59.7	45.5	54.7	38.3	30.1	28.2	29.7	24.2	25.8	18.6
D	60.8	47.6	57.4	37.3	29.6	31.4	32.1	14.6	25.1	5.5
1957 J	52.1	48.8	50.9	41.2 ^r	33.2	28.5	28.3	24.3	20.2	17.9
F	58.0	38.9	43.7	32.5	30.1	19.9	30.6	16.8	22.4	13.3

⁽¹⁾Includes copper fine in ore, ingots, bars, billets, rods, strips, sheets and tubing. or speiss, oxide and fine.

⁽²⁾Includes lead in ore and in pigs.

⁽³⁾Includes ingots, bars and billets.

⁽⁴⁾Includes nickel in matte

Source: Monthly Reports; Silver, Lead and Zinc; Gold; Copper and Nickel; Trade of Canada, D.B.S.

Table 24.—METALS—concluded
MONTHLY AVERAGES OR CALENDAR MONTHS

	ZINC				ALUMINUM	IRON ORE	GOLD		SILVER	
	Production	Exports	Production	Exports	Imports of Bauxite Ore	Producers' Shipments	Production	Mint Receipts	Production	Exports
	Total metal content		Refined zinc							
	Million pounds				Thousand tons	Thousand fine ounces				
1955	72.2	67.4	42.8	35.6	515.9	1,356.9	378	312	2,332	1,873
1956	69.9	63.8	42.6	30.6	436.3	183.3	366	294	2,305	1,772
1954 D	72.7	105.4	43.8	46.6	360.3	183.6	384	358	2,365	2,069
1955 J	73.0	73.9	44.0	44.4	40.2	109.0	366	296	2,232	1,554
F	64.1	71.5	39.7	51.1	47.7	83.7	351	293	2,011	2,286
M	73.3	67.5	44.4	40.4	40.5	93.1	372	362	2,414	1,522
A	69.4	65.6	42.5	42.0	236.3	199.5	370	310	2,324	2,037
M	74.7	58.6	43.1	29.6	635.1	1,474.4	383	329	2,256	1,937
J	67.1	67.5	41.1	39.2	892.7	2,130.0	373	340	2,383	2,234
J	66.9	60.6	43.5	27.0	634.0	2,438.2	384	302	2,347	1,119
A	74.7	72.5	44.0	33.2	848.1	2,675.7	386	313	2,471	1,898
S	74.1	54.7	41.7	23.6	892.9	2,457.5	394	308	2,417	2,044
O	80.9	78.4	44.3	39.7	672.8	2,474.8	395	309	2,473	2,228
N	76.3	75.9	42.7	28.3	777.7	1,890.1	388	287	2,214	1,376
D	72.1	62.2	42.2	29.2	472.5	257.2	379	300	2,443	2,237
1956 J	74.7	65.0	43.4	31.1	25.8	376.4	371	315	2,281	1,803
F	70.4	51.9	40.7	23.5	87.8	139.1	353	250	2,094	1,534
M	73.3	42.1	44.0	17.6	60.9	63.7	385	345	2,297	1,308
A	69.6	59.2	42.7	28.6	121.4	461.2	368	335	1,759	1,748
M	70.1	49.8	43.6	22.7	373.0	2,429.9	376	322	2,463	1,443
J	73.3	57.4	41.6	30.6	600.7	2,873.6	382	312	2,494	1,563
J	74.0	94.9	43.4	31.0	1,124.7	2,883.3	352	286	2,267	1,676
A	70.2	59.3	42.7	26.1	718.4	3,720.1	353	293	2,315	2,525
S	64.6	68.7	41.4	39.5	941.9	3,365.1	353	245	2,517	1,719
O	70.6	71.5	42.8	41.6	867.7	2,799.5	369	304	2,379	2,000
N	62.6	79.1	40.9	42.8	136.7	2,644.1	368	280	2,430	1,685
D	65.4	67.2	44.0	32.2	176.8	240.6	365	245	2,357	2,263
1957 J	63.0	66.4	40.7	38.6	131.9	272.7	359	351	2,123	1,324
F	59.9	54.5	39.6	33.2		88.4	343	294	1,983	1,420

Table 25.—NON-METALLIC MINERALS: Production, Shipments and Exports
MONTHLY AVERAGES OR CALENDAR MONTHS

	ASBESTOS		GYPSUM		FLUORSPAR		CEMENT		LIME	SALT	
	Producers' Shipments	Exports	Producers' Shipments	Producers' Shipments	Exports	Production	Producers' Shipments	Producers' Shipments	Production ⁽¹⁾	Imports	
	Thousand tons		Thousand tons		Thousand tons		Thousand barrels		Thousand tons		
1955	88.7 ^r	83.5	389	10.1	4.9	2,099	2,097	110.9	107.3	30.4	
1956	84.8	80.3	411	11.9	6.5	2,464	2,405	108.6	133.4	26.6	
1954 D	71.2	89.8	208	4.6	..	1,675	1,067	96.7	90.4	22.6	
1955 J	61.6	56.2	184	—	8.9	1,698	904	101.7	94.1	15.3	
F	68.5	61.7	164	7.9	—	1,668	889	97.6	84.4	15.5	
M	78.5	73.6	223	—	3.4	1,857	1,342	110.6	82.4	9.8	
A	98.7	77.9	280	14.5	4.4	1,675	1,776	108.3	79.2	10.8	
M	94.5	102.1	388	19.9	4.5	2,206	2,889	110.0	94.0	34.3	
J	91.4	95.9	445	19.0	10.9	2,253	3,289	112.8	88.6	39.2	
J	83.5	75.1	538	13.8	4.5	2,430	2,832	107.2	85.2	21.1	
A	98.8	92.9	488	2.9	0.1	2,598	3,039	112.0	115.4	23.0	
S	95.0	87.0	548	23.3	6.4	2,564	2,762	113.6	124.9	55.1	
O	97.7	81.6	550	12.3	10.8	2,429	2,485	126.2	161.7	58.9	
N	112.6	90.9	529	7.6	—	2,221	2,011	124.8	142.1	50.5	
D	83.0	106.9	330	—	4.5	1,586	941	106.3	136.0	31.9	
1956 J	58.9	65.7	307 ^r	4.4	4.6	1,920	1,110	102.8	120.2	9.8	
F	67.9	60.8	276 ^r	3.5	—	1,859	1,266	102.9	133.2	16.7	
M	76.8	67.5	304 ^r	10.0	12.2	2,078	1,776	110.0	107.2	14.7	
A	99.6	73.2	422 ^r	7.7	3.4	2,486	2,420	109.6	97.9	18.9	
M	101.9	106.2	497 ^r	20.5	11.3	2,636	3,367	108.5	99.8	19.8	
J	79.8	83.4	584 ^r	21.1	4.1	2,762	3,314	109.2	108.2	32.6	
J	86.5	81.3	550	17.5	—	2,752	3,234	112.8	134.2	48.2	
A	98.3	88.6	437 ^r	20.7	14.6	2,810	3,188	112.1	151.7	36.2	
S	82.0	80.6	409	18.5	12.3	2,591	2,632	107.1	150.9	30.7	
O	90.9	82.7	490	5.1	12.8	2,936	3,170	120.6	171.1	47.6	
N	114.6	82.0	349	9.0	3.0	2,563	2,287	106.5	161.8	29.7	
D	60.8	92.0	309	4.5	—	2,121	1,095	101.2	164.4	14.2	
1957 J	59.7	64.1	307	44.3	—	2,221	966	99.6	163.5	13.8	
F	77.2	59.4	193	55.3	8.9			98.1			

Table 26.—MANUFACTURING INVENTORIES, SHIPMENTS AND ORDERS
MONTHLY AVERAGES OR CALENDAR MONTHS

ALL MANUFACTURING INDUSTRIES									
	Orders			Inventory at End of Month					
	Total Shipments (1)	New Orders Received During Month (2)	Unfilled Orders at end of Period (3)	Total Owned ⁽⁴⁾	Held but not Owned	All Inventory Held			
						Total	Raw Materials	Goods in Process	Finished Products
Million dollars									
1954	1,461.6	1,449.5	2,514.7	3,483.9	463.3	3,947.2	1,683.5	1,068.2	1,195.5
1955	1,623.6	1,646.1	2,784.3	3,635.9	433.6	4,069.5	1,765.9	1,104.6	1,199.0
1954	O	1,449.4	1,330.5	2,555.8	3,474.2	483.0	3,957.2	1,681.9	1,079.4
	N	1,476.9	1,440.6	2,520.9	3,486.0	481.5	3,967.5	1,685.1	1,081.9
	D	1,456.1	1,449.4	2,514.7	3,483.9	463.3	3,947.2	1,683.5	1,068.2
1955	J	1,392.4	1,496.0	2,618.3	3,512.0	462.7	3,974.8	1,703.2	1,087.6
	F	1,447.1	1,492.0	2,663.2	3,540.1	474.8	4,014.8	1,703.0	1,113.1
	M	1,603.2	1,565.7	2,625.7	3,585.2	470.0	4,055.2	1,701.3	1,109.2
	A	1,586.8	1,571.7	2,610.6	3,518.3	466.5	3,984.8	1,683.2	1,101.3
	M	1,688.2	1,757.2	2,679.6	3,516.1	465.0	3,981.1	1,679.1	1,099.7
	J	1,732.9	1,711.5	2,658.2	3,514.1	470.2	3,984.2	1,666.2	1,110.2
	J	1,576.4	1,608.1	2,689.9	3,496.8	456.4	3,953.2	1,692.7	1,086.4
	A	1,669.4	1,723.2	2,743.7	3,481.9	464.8	3,946.7	1,671.3	1,105.1
	S	1,746.7	1,732.5	2,729.6	3,498.6	472.6	3,971.2	1,674.7	1,109.3
	O	1,702.2	1,674.3	2,701.6	3,526.7	486.5	4,013.2	1,711.9	1,135.4
	N	1,694.8	1,737.0	2,743.8	3,552.5	475.5	4,028.0	1,736.7	1,110.1
	D	1,643.5	1,684.0	2,784.3	3,635.9	433.6	4,069.5	1,765.9	1,104.6
1956	J	1,538.8	1,751.8	2,997.3	3,699.4	432.1	4,131.6	1,788.1	1,106.3
	F	1,620.9	1,671.9	3,048.3	3,776.4	443.7	4,220.1	1,815.8	1,142.0
	M	1,761.2	1,758.8	3,046.0	3,829.0	428.4	4,257.4	1,822.9	1,150.0
	A	1,751.9	1,779.4	3,073.5	3,841.6	436.4	4,278.0	1,816.9	1,159.0
	M	1,888.5	1,852.1	3,037.1	3,880.8	459.0	4,339.9	1,838.1	1,184.7
	J	1,867.1	1,760.2	2,930.2	3,931.5	463.5	4,395.0	1,854.2	1,193.0
	J	1,763.9	1,734.1	2,900.4	3,933.5	454.4	4,387.9	1,882.1	1,165.7
	A	1,810.0	1,829.3	2,919.7	3,931.3	460.4	4,391.7	1,896.9	1,172.2
	S	1,798.0	1,816.5	2,938.2	3,962.3	471.4	4,433.7	1,903.4	1,190.7
	O	1,913.6 ^r	1,864.2 ^r	2,890.5 ^r	3,984.9 ^r	475.1 ^r	4,460.0 ^r	1,927.3 ^r	1,206.0 ^r
	N	1,852.7 ^r	1,849.9 ^r	2,887.7 ^r	4,056.4 ^r	486.6 ^r	4,542.9 ^r	1,956.2 ^r	1,230.0 ^r
	D	1,725.4 ^r	1,979.1 ^r	3,141.4 ^r	4,114.2 ^r	489.6 ^r	4,603.8 ^r	1,993.3 ^r	1,236.7 ^r
1957	J	1,713.4 ^r	1,801.6 ^r	3,229.6 ^r	4,155.0 ^r	498.6 ^r	4,653.6 ^r	1,986.8 ^r	1,252.1 ^r
	F	1,641.8	1,638.4	3,226.2	4,219.7	500.4	4,720.2	2,001.7	1,262.9

SHIPMENTS⁽¹⁾ AND INVENTORIES⁽⁴⁾ GROUPED ACCORDING TO STANDARD INDUSTRIAL CLASSIFICATION

	Foods and Beverages and Tobacco and Tobacco Products		Rubber and Leather Products		Textile Products (except Clothing)		Clothing (Textile and Fur)		Wood and Paper Products		Iron and Steel Products	
	Shipments	Inventories	Shipments	Inventories	Shipments	Inventories	Shipments	Inventories	Shipments	Inventories	Shipments	Inventories
1954	315.4	664.1	39.2	114.2	53.4	173.8	66.8	163.8	236.0	535.4	162.9	522.6
1955	322.9	664.4	44.9	130.3	59.8	184.4	69.2	163.8	261.8	530.9	186.1	566.2
1954	O	319.5	658.0	40.0	106.6	55.5	171.2	74.5	166.7	248.2	529.9	535.5
	N	321.8	679.1	35.3	110.6	56.7	169.5	68.1	163.6	241.8	526.0	527.6
	D	341.2	664.1	35.9	114.2	54.0	173.8	54.9	163.8	213.6	535.4	522.6
1955	J	281.2	655.6	43.0	109.6	54.7	178.5	52.6	170.0	219.5	550.7	529.8
	F	276.3	651.9	42.2	111.5	58.5	178.6	69.7	174.2	223.8	573.8	527.7
	M	304.1	643.8	44.9	114.7	62.9	179.0	79.1	169.3	253.8	593.2	531.5
	A	305.4	626.1	42.8	116.3	54.3	183.7	67.4	162.5	243.4	562.8	537.1
	M	327.3	629.3	44.4	117.4	57.3	187.9	59.7	165.9	276.4	555.8	540.1
	J	346.0	628.3	44.8	118.6	62.4	189.6	54.6	171.6	297.0	549.8	541.4
	J	335.1	619.0	42.7	115.8	51.3	185.1	48.3	183.2	261.4	549.4	533.1
	A	346.3	626.1	48.1	112.9	57.0	183.3	78.6	181.3	289.3	532.2	528.4
	S	347.3	640.0	50.4	113.4	66.4	182.1	92.1	173.5	286.2	535.4	520.9
	O	333.0	662.0	48.4	113.7	65.9	183.4	84.8	164.1	276.0	516.8	532.4
	N	334.5	661.7	46.0	120.0	64.8	183.2	80.3	159.7	261.1	514.7	541.5
	D	338.6	664.4	41.7	130.3	61.7	184.4	63.6	163.8	254.3	530.9	566.2
1956	J	295.9	670.3	41.9	134.9	65.1	188.7	57.8	165.1	248.0	533.8	586.0
	F	299.4	654.0	45.3	139.0	67.9	190.3	76.3	172.3	256.2	551.9	606.4
	M	321.1	639.0	48.4	140.8	69.6	189.9	79.6	172.6	271.4	576.1	624.3
	A	315.8	639.6	50.7	140.6	58.5	192.3	71.1	170.3	253.4	568.6	636.3
	M	352.4	634.6	53.1	138.6	59.6	197.1	67.4	176.4	287.2	578.7	653.6
	J	366.6	640.6	49.0	139.3	60.6	196.2	58.9	184.2	301.6	581.3	673.4
	J	362.7	640.5	45.1	137.2	51.3	193.2	56.9	188.2	288.5	586.7	668.9
	A	371.1	645.3	50.6	134.0	55.4	192.1	82.9	183.2	314.5	594.5	672.5
	S	361.0	669.4	50.3	134.6	62.7	189.8	86.3	176.8	286.9	604.9	658.8
	O	381.3	674.1	54.1	137.8	66.9	191.3	91.7	168.4	289.2	586.5	669.3
	N	366.2	691.4 ^r	45.9	138.5	64.1	192.2	84.1	162.3	266.7	603.0 ^r	676.4
	D	355.9 ^r	683.1 ^r	40.0	144.2 ^r	60.7 ^r	195.3 ^r	60.4 ^r	168.3 ^r	240.6 ^r	629.0 ^r	699.3 ^r
1957	J	323.0 ^r	696.3 ^r	44.4 ^r	145.6 ^r	65.2 ^r	194.1 ^r	64.2 ^r	174.6 ^r	246.2 ^r	640.7 ^r	703.6 ^r
	F	310.1	707.6	44.7	148.2	63.0	195.0	73.7	178.3	245.7	655.4	708.2

Table 26.—MANUFACTURING INVENTORIES, SHIPMENTS AND ORDERS—continued
MONTHLY AVERAGES OR CALENDAR MONTHS

SHIPMENTS ⁽¹⁾ AND INVENTORIES ⁽²⁾ GROUPED ACCORDING TO STANDARD INDUSTRIAL CLASSIFICATION													
	Transportation Equipment		Non-Ferrous Metal Products		Electrical Apparatus and Supplies		Non-Metallic Mineral Products		Products of Petroleum and Coal		Chemical Products		
	Shipments	Inventories	Shipments	Inventories	Shipments	Inventories	Shipments	Inventories	Shipments	Inventories	Shipments	Inventories	
Million dollars													
1954	142.7	239.2	105.5	199.7	72.0	240.6	36.3	63.4	84.4	226.7	78.0	237.4	
1955	161.8	274.0	136.5	208.7	79.3	254.7	43.0	69.5	95.6	249.1	87.5	238.1	
1954	O	90.9	232.9	109.4	207.8	77.2	238.4	37.9	61.7	88.0	240.0	75.6	223.1
	N	114.6	237.2	114.8	204.6	87.1	238.4	38.0	60.8	90.6	236.8	79.4	230.7
	D	146.3	239.2	107.1	199.7	83.3	240.6	29.9	63.4	94.7	226.7	73.2	237.4
1955	J	145.9	246.8	124.1	204.7	68.6	240.0	31.2	66.4	85.5	224.2	80.3	233.3
	F	155.6	261.2	114.6	203.8	75.4	238.3	31.4	68.7	85.0	218.9	85.3	229.4
	M	165.6	294.7	132.5	201.7	86.1	242.5	36.7	71.0	91.5	213.1	92.5	227.7
	A	218.0	264.9	131.7	200.3	68.0	247.5	39.5	71.5	79.8	217.5	88.1	225.1
	M	208.6	258.1	136.7	202.3	69.9	251.9	49.4	68.6	91.5	220.7	99.4	214.9
	J	202.7	246.3	136.0	204.1	72.8	252.7	55.1	64.5	95.7	228.0	90.7	214.3
	J	178.4	233.5	126.2	209.9	61.1	246.2	47.9	63.5	93.0	237.1	75.3	216.2
	A	117.1	238.3	137.3	215.2	78.3	242.9	51.1	62.6	105.3	239.2	87.0	214.7
	S	123.7	245.5	150.0	215.4	97.6	241.4	49.6	62.9	104.1	246.1	92.9	214.0
	O	132.4	250.1	148.6	219.0	89.7	241.3	46.4	64.0	98.8	253.8	88.9	221.6
	N	136.9	261.9	156.9	211.7	95.2	244.6	42.8	65.0	106.9	254.2	88.7	230.4
	D	156.1	274.0	143.6	208.7	88.5	254.7	34.5	69.5	110.2	249.1	80.2	238.1
1956	J	135.9	283.8	143.3	214.9	70.3	258.2	37.2	72.3	102.2	247.8	85.3	238.4
	F	154.6	311.1	140.5	219.3	78.3	266.6	37.2	75.8	95.6	246.9	89.9	237.6
	M	194.7	325.4	145.1	223.8	88.3	278.3	43.4	78.4	99.6	237.2	92.8	236.9
	A	224.4	316.4	154.8	226.8	83.5	289.4	49.3	79.6	91.4	240.8	99.8	235.7
	M	233.2	310.8	161.5	232.3	82.7	299.7	57.1	79.6	107.3	241.3	106.5	231.4
	J	218.4	301.2	148.7	239.7	90.5	310.0	58.1	76.2	102.9	249.5	94.3	232.7
	J	198.7	285.8	134.5	248.4	73.5	304.5	54.0	76.0	104.6	265.2	86.1	232.7
	A	128.9	269.5	158.6	248.8	77.4	303.5	54.1	76.9	109.3	273.6	94.9	231.3
	S	126.5	283.3	147.9	255.0	96.6	298.4	49.4	75.3	106.7	283.1	94.6	227.4
	O	157.9 ^r	309.9 ^r	162.4	257.6	94.9	293.6	58.0	74.4 ^r	118.6	287.1	97.5	230.5
	N	194.7 ^r	325.8 ^r	160.6 ^r	252.4 ^r	94.0	298.0	48.9	76.2	111.0	290.2	92.6	244.7
	D	204.1 ^r	326.0 ^r	144.4 ^r	249.6 ^r	88.6 ^r	304.4 ^r	38.6 ^r	78.6 ^r	115.2 ^r	282.0 ^r	81.3 ^r	248.3 ^r
1957	J	205.5 ^r	332.5 ^r	147.4 ^r	250.1 ^r	82.3 ^r	308.0 ^r	36.7 ^r	83.8 ^r	118.9 ^r	272.3 ^r	88.0 ^r	246.1 ^r
	F	161.0	355.5	129.1	251.4	85.0	308.7	38.0	88.5	110.3	272.3	87.6	243.2

SHIPMENTS⁽¹⁾ INVENTORIES⁽²⁾ AND NEW ORDERS⁽³⁾ GROUPED ACCORDING TO AN ECONOMIC USE CLASSIFICATION

Consumer Goods Industries													
	Total Consumer Goods Industries			Perishable Consumer Goods Industries			Semi-Durable Consumer Goods Industries			Durable Consumer Goods Industries			
	Shipments	Inventories	New Orders	Shipments	Inventories	New Orders	Shipments	Inventories	New Orders	Shipments	Inventories	New Orders	
Million dollars													
1954	423.7	967.6	421.3	271.4	560.1	271.7	96.2	249.8	94.9	56.2	157.7	54.7	
1955	444.4	1,002.7	441.7	282.1	578.4	281.9	100.6	256.5	101.6	61.8	167.8	58.2	
1954	O	436.2	965.3	417.7	272.4	563.6	270.3	103.7	248.1	89.8	60.2	153.7	57.6
	N	440.7	966.4	451.3	278.3	567.2	275.5	94.0	246.2	107.3	68.4	153.0	68.5
	D	436.5	967.6	436.7	296.2	560.1	295.1	79.1	249.8	90.2	61.2	157.7	51.4
1955	J	379.3	978.9	354.7	246.2	566.0	245.9	80.0	257.0	86.2	53.1	155.9	22.6
	F	397.2	989.6	393.4	241.3	571.0	237.3	100.3	261.3	96.7	55.6	157.3	59.5
	M	439.5	994.9	415.7	261.0	576.4	258.8	114.3	255.9	104.8	64.2	162.6	52.0
	A	417.7	982.2	413.6	265.9	567.6	267.0	99.0	249.6	91.9	52.9	165.0	54.7
	M	428.9	991.0	455.1	284.4	568.4	283.9	91.0	253.9	109.2	53.5	168.7	62.1
	J	444.1	1,000.3	456.9	302.6	568.9	302.7	84.8	261.5	95.8	56.8	169.9	58.4
	J	414.8	999.6	416.9	292.8	559.7	298.1	74.8	271.8	73.2	47.2	168.1	45.7
	A	474.8	1,004.6	483.0	302.2	567.6	306.3	111.2	269.4	110.2	61.4	167.6	66.4
	S	512.2	994.0	510.4	304.2	571.5	301.7	128.8	261.5	115.5	79.2	160.9	93.2
	O	485.9	999.6	487.9	293.4	588.6	295.4	118.8	251.3	118.8	73.6	159.7	73.7
	N	482.1	990.4	475.2	294.2	578.9	291.9	112.7	248.6	125.9	75.3	162.9	57.3
	D	456.2	1,002.7	437.4	296.8	578.4	293.8	90.9	256.5	91.3	68.5	167.8	52.3
1956	J	398.9	1,024.3	416.7	260.1	593.3	260.7	87.7	260.3	94.9	51.1	170.8	61.1
	F	426.9	1,031.6	425.8	261.9	586.9	262.3	109.9	267.7	106.1	55.0	177.0	57.4
	M	447.5	1,034.5	427.6	275.9	584.6	277.7	114.3	267.4	101.0	57.4	182.5	48.9
	A	436.9	1,038.7	427.6	277.9	586.1	277.7	103.9	266.9	105.4	55.1	185.6	44.5
	M	462.5	1,046.2	477.4	306.1	583.2	304.2	99.4	274.4	111.4	57.0	188.6	61.8
	J	466.2	1,066.9	470.6	318.0	592.0	319.0	87.8	284.3	90.1	60.3	190.6	61.5
	J	449.4	1,068.4	452.0	313.0	593.0	315.8	83.6	287.9	86.3	52.9	187.5	49.8
	A	498.6	1,056.5	482.3	324.6	588.0	326.6	117.2	280.7	105.5	56.8	187.8	50.2
	S	505.2	1,055.1	501.5	315.7	603.1	316.5	119.9	272.7	111.7	69.6	179.3	73.3
	O	533.3	1,037.2	536.9	336.2	595.3	335.3	126.4	265.6	131.7	70.7	176.4	69.9
	N	500.2	1,039.7 ^r	500.6	320.4	598.9 ^r	317.0	114.7	259.3	122.4	65.1	181.5	61.2
	D	456.6 ^r	1,036.6 ^r	457.6 ^r	312.9 ^r	585.3 ^r	308.9 ^r	85.5 ^r	268.5	91.6 ^r	58.3 ^r	182.8 ^r	57.1 ^r
1957	J	433.5 ^r	1,063.2 ^r	436.4 ^r	287.8 ^r	599.7	287.5 ^r	94.1 ^r	275.1 ^r	97.8 ^r	51.6 ^r	188.3 ^r	51.1 ^r
	F	435.2	1,081.1	433.6	277.2	613.0	276.7	104.8	279.3	102.0	53.2	188.7	54.9

Table 26.—MANUFACTURING INVENTORIES, SHIPMENTS AND ORDERS—concluded

MONTHLY AVERAGES OR CALENDAR MONTHS

SHIPMENTS⁽¹⁾, INVENTORIES⁽²⁾ AND NEW ORDERS⁽²⁾ GROUPED ACCORDING TO AN ECONOMIC USE CLASSIFICATION

	Capital Goods Industries									Construction Goods Industries		
	Total Capital Goods Industries			Heavy Transportation Equipment Industries			Other Capital Goods Industries			Shipments	Inventories	New Orders
	Shipments	Inventories	New Orders	Shipments	Inventories	New Orders	Shipments	Inventories	New Orders			
Million dollars												
1954	132.0	398.2	130.9	65.2	118.9	68.5	66.9	279.3	62.3	109.1	279.9	109.3
1955	130.1	397.6	138.5	60.6	122.1	59.3	69.5	275.6	79.2	124.8	317.5	137.2
1955	J	111.9	401.4	111.3	57.9	122.3	57.3	279.2	54.1	86.8	293.9	93.0
	F	130.0	397.0	116.5	62.0	120.1	36.0	276.9	80.4	90.7	303.0	131.8
	M	144.6	399.3	131.3	70.7	123.3	39.9	276.0	91.4	107.3	313.3	124.4
	A	130.1	394.6	124.6	58.1	120.5	54.6	274.1	70.0	112.9	315.9	132.2
	M	133.5	391.7	180.2	59.2	121.3	94.8	270.5	85.4	141.3	314.1	171.7
	J	133.9	381.4	133.2	59.8	115.9	50.5	265.5	82.7	148.9	308.3	131.0
	A	126.9	365.8	141.0	60.3	113.1	74.3	252.8	66.7	125.6	305.1	137.4
	S	117.3	359.4	120.0	49.9	115.4	49.0	244.0	71.0	144.7	300.2	159.9
	O	131.7	361.5	141.2	60.7	114.9	58.8	246.6	82.4	146.4	298.4	140.9
	N	125.0	368.5	111.7	54.9	116.1	28.1	252.4	83.5	143.0	297.7	150.1
	D	128.7	373.2	176.7	56.4	119.4	91.3	253.8	85.4	129.7	304.2	133.5
	J	148.0	397.6	174.3	77.8	122.1	76.4	275.6	97.9	120.1	317.5	140.1
1956	J	128.2	408.1	122.6	62.3	124.7	46.0	283.4	76.6	108.5	328.2	134.8
	F	149.0	418.0	141.9	72.3	128.2	55.5	289.8	86.4	115.7	345.8	144.1
	M	155.0	430.9	185.1	64.3	134.6	99.6	296.3	85.5	134.7	364.1	159.5
	A	153.8	439.4	216.4	62.2	138.1	108.4	301.3	108.0	141.8	373.6	150.0
	M	167.6	433.7	171.9	77.5	132.0	89.9	301.7	82.0	157.9	389.0	158.2
	J	165.9	437.4	105.3	74.0	130.9	-0.7	306.5	106.0	169.0	391.0	173.3
	A	158.3	429.7	161.9	74.9	129.3	75.5	300.4	86.5	150.8	383.8	145.1
	S	137.2	426.4	141.6	56.2	129.1	64.2	297.3	77.4	158.8	374.7	163.0
	A	161.5	420.0	189.4	76.7	129.1	99.3	290.9	90.1	161.2	371.8	155.3
	O	159.0 ^r	423.4 ^r	134.4 ^r	67.7 ^r	128.0 ^r	57.8 ^r	295.3	76.6	170.2	367.4	153.4
	N	157.9 ^r	439.5 ^r	145.2 ^r	69.1 ^r	139.7 ^r	48.7 ^r	299.8	96.5	148.6	374.4	155.5
	D	157.4 ^r	445.9 ^r	401.8 ^r	73.0 ^r	143.3 ^r	318.1 ^r	302.6 ^r	83.6 ^r	123.7 ^r	400.8 ^r	141.8 ^r
1957	J	149.9 ^r	454.4 ^r	122.2 ^r	70.2 ^r	144.0 ^r	45.8 ^r	310.5 ^r	76.4 ^r	119.5 ^r	417.2 ^r	120.8 ^r
	F	150.1	462.9	172.8	68.1	149.6	93.6	313.3	79.1	127.3	424.9	126.7
Miscellaneous Industries												
	Industries Producing Largely for Export			Motor Vehicles and Related Industries			Intermediate Goods and Supplies			Unclassifiable Industries		
	Shipments	Inventories	New Orders	Shipments	Inventories	New Orders	Shipments	Inventories	New Orders	Shipments	Inventories	New Orders
Million dollars												
1954	259.0	600.5	257.3	97.9	180.3	98.1	197.3	513.5	198.9	238.4	544.0	233.8
1955	301.4	575.8	293.7	126.4	223.5	125.5	230.1	541.0	240.8	266.5	577.7	268.8
1955	J	272.1	600.7	361.4	112.9	179.3	119.0	509.2	224.9	232.1	548.6	231.7
	F	265.1	607.9	238.1	116.4	196.0	112.9	492.4	241.3	234.0	554.1	258.0
	M	303.9	608.7	281.7	116.6	229.0	118.3	480.3	231.6	257.1	559.7	262.8
	A	281.3	573.4	266.6	132.0	203.7	177.5	479.2	216.8	240.6	569.3	240.3
	M	303.4	573.7	279.5	174.9	197.3	166.2	238.9	475.6	243.7	572.8	260.7
	J	318.9	575.8	308.7	170.1	189.4	168.9	235.0	480.4	247.3	578.5	265.5
	A	299.0	582.9	275.2	146.2	176.4	142.9	205.9	481.1	227.8	585.8	266.9
	S	317.8	579.5	312.7	92.0	179.2	97.6	233.8	476.7	254.0	582.4	296.0
	O	321.4	595.7	312.5	90.1	189.1	84.4	251.3	481.1	252.1	578.7	291.0
	N	317.3	576.9	285.4	105.8	194.0	106.8	245.5	506.1	249.5	583.9	282.9
	D	313.4	571.9	303.7	107.2	207.1	106.1	247.1	524.2	253.6	581.5	288.2
	J	303.1	575.8	298.5	102.7	223.5	105.8	236.0	541.0	246.6	577.7	281.3
1956	J	299.6	570.6	410.7	96.6	233.1	113.2	237.1	536.6	262.4	598.4	291.4
	F	303.0	579.3	306.7	105.3	260.7	124.4	252.1	524.7	261.4	616.4	267.5
	M	317.6	589.4	294.1	155.9	270.4	153.8	264.3	514.4	242.4	625.3	296.2
	A	298.1	581.4	286.2	191.8	256.4	192.3	252.9	515.8	246.3	636.3	260.7
	M	333.5	594.3	308.4	188.6	253.7	170.6	270.3	528.1	271.0	635.8	294.6
	J	336.9	604.2	337.1	176.0	242.8	166.7	256.1	544.6	224.1	644.7	282.9
	A	324.3	622.4	297.5	152.5	226.5	156.5	240.3	544.9	238.6	657.8	282.6
	S	357.0	645.9	354.0	99.1	209.9	109.2	255.8	555.9	274.2	662.1	305.0
	O	326.5	669.5	328.7	77.6	226.7	85.5	260.6	556.7	252.4	662.4	303.7
	N	336.4	657.2	318.9	122.1	255.7	120.3	270.9	587.5	282.0	656.6	318.2
	D	320.2 ^r	673.3 ^r	311.3 ^r	152.3 ^r	259.7 ^r	147.1 ^r	272.7	611.7	291.5	658.2	298.6 ^r
	J	303.7 ^r	687.3 ^r	296.4 ^r	155.3 ^r	260.2 ^r	167.0	248.3 ^r	630.3 ^r	244.6 ^r	653.2 ^r	269.9 ^r
1957	J	304.0 ^r	687.3 ^r	387.4 ^r	162.0 ^r	266.0 ^r	164.3 ^r	258.9 ^r	615.8 ^r	274.1 ^r	651.2 ^r	296.4 ^r
	F	288.3	700.8	281.0	117.4	285.9	121.2	249.6	604.8	238.5	659.3	264.7

⁽¹⁾In industries where long-term contracts involve the receipt of progress payments, all such payments are treated as sales. The series represents an estimated projection, on a monthly basis, of the latest available Census of Industry values.

⁽²⁾Total new orders received during the period, at estimated selling values. The series cover total New Orders, net of cancellations, regardless of whether the orders will be filled from stock or as a result of activity during the same month (and also be reported as shipments in the month received) or whether they will be added to existing backlogs.

⁽³⁾Estimated total unfilled orders on books at end of month, irrespective of work done on them or of stocks from which they can be filled, but less progress receipts in industries working on long term contracts. Sales in these industries include progress receipts. Estimates are derived by inflating the monthly reported values to total for each industry on the basis of the estimated year-end total values for each industry as obtained from annual surveys.

⁽⁴⁾Manufacturing inventory owned by manufacturers, whether held at plant or not, at end of period.

Source: Monthly Report of Inventories, Shipments and Orders in Manufacturing Industries, D.B.S.

Table 27.—TOBACCO AND BEVERAGES
MONTHLY AVERAGES OR CALENDAR MONTHS

	Tobacco					Beverages				
	Releases for Consumption in Canada ⁽¹⁾					Stocks ⁽²⁾	Production			Stocks ⁽²⁾
	Cut tobacco	Plug tobacco	Snuff	Cigarettes	Cigars	Unmanufactured	Beer ⁽³⁾	New spirits	Spirits bottled ⁽⁴⁾	Distilled liquor
	Thousand pounds		Millions			Million pounds	Thousand barrels	Million proof gallons		
1955	1,967	128	69	2,048	21.1	176.0	740.2	2.36	1.10	107.08
1956	1,767	103	69	2,250	21.3	155.7	760.5	2.46	1.26	110.65
1954	N	2,172	137	76	2,028	23.9	719.0	2.46	1.90	98.26
	D	2,050	151	76	1,913	22.9	629.2	2.61	1.09	99.48
1955	J	1,889	131	65	1,697	17.4	545.8	2.48	0.89	100.76
	F	1,910	140	63	1,795	16.7	539.3	2.40	0.72	102.02
	M	2,138	164	76	2,014	20.7	704.1	2.63	0.89	102.92
	A	1,965	141	63	1,903	18.9	728.0	2.45	0.86	103.63
	M	2,377	134	74	2,225	22.3	920.0	2.40	0.98	104.56
	J	2,518	115	87	2,702	22.3	927.0	2.24	1.14	105.05
	J	1,217	76	36	1,331	11.6	841.3	1.31	0.86	105.03
	A	2,300	138	85	2,228	25.7	933.0	2.23	1.08	105.55
	S	1,975	143	79	2,192	24.5	725.2	2.22	1.20	105.77
	O	1,733	134	64	2,123	22.9	696.5	2.62	1.45	106.22
	N	1,877	122	69	2,249	26.3	741.3	2.70	1.98	106.08
	D	1,741	101	69	2,116	23.3	581.0	2.58	1.11	107.08
1956	J	1,841	121	67	1,898	18.5	518.9	2.47	0.90	108.00
	F	1,845	144	59	2,011	21.3	603.9	2.58	0.88	109.13
	M	1,803	89	71	2,100	20.8	750.9	2.78	0.96	110.08
	A	1,980	111	70	2,380	20.9	850.4	2.70	1.04	111.11
	M	2,003	114	76	2,550	23.0	900.9	2.89	1.09	112.24
	J	1,971	98	78	2,500	21.1	933.9	2.29	1.22	112.59
	J	1,143	51	39	1,668	15.2	941.6	1.29	0.99	112.48
	A	2,167	102	84	2,456	23.6	846.1	2.08	1.38	112.43
	S	1,536	100	66	2,143	23.6	665.7	2.27	1.42	112.87
	O	1,869	144	85	2,533	24.0	716.9	2.67	1.98	112.74
	N	1,596	94	72	2,568	23.3	760.0	2.72	1.97	112.82
	D	1,451	73	59	2,190	20.3	637.3	2.78	1.35	110.65
1957	J	1,696	126	71	2,472	22.5	586.0	2.79	0.90	115.19
	F	1,661	118	57	2,108	22.8	608.6	2.69	0.86	116.54

⁽¹⁾Releases of domestically manufactured tobacco for consumption in Canada. ⁽²⁾End of period. ⁽³⁾The production of beer is shown in thousand barrels of 25 gallons each. ⁽⁴⁾Includes bottling of imported liquors.
Source: Department of National Revenue: and Quarterly Report, Stocks and Consumption of Unmanufactured Tobacco, D.B.S.

Table 28.—RUBBER
MONTHLY AVERAGES OR CALENDAR MONTHS

	Imports	Production	Consumption			Consumption of Natural and Synthetic				Stocks		
	Natural ⁽¹⁾	Synthetic	Natural	Synthetic	Reclaim	Total	Tires and Tubes	Foot-wear	Wire and Cable	End of Period		
										Natural	Synthetic	
Million pounds												
1955	9.25	19.39	8.27	7.51	2.81	15.78	10.42	1.52	0.46	9.18	19.69	
1956	8.59	22.53	8.04	9.04	3.11	17.07	11.53	1.50	0.69	10.56	15.13	
1954	D	9.53	17.67	8.62	5.35	2.17	13.97	9.04	1.41	0.42	7.65	11.80
1955	J	7.87	18.20	7.86	5.86	2.38	13.73	8.99	1.45	0.41	7.71	11.80
	F	9.89	17.13	8.52	7.02	3.03	15.54	10.27	1.57	0.42	8.73	10.95
	M	9.49	19.43	9.27	7.54	3.11	16.82	10.99	1.64	0.52	8.40	11.17
	A	9.38	17.09	8.56	6.74	2.75	15.30	10.17	1.38	0.48	8.52	11.37
	M	13.06	19.86	8.43	7.49	2.47	15.92	10.56	1.54	0.55	11.00	12.36
	J	8.92	19.23	8.59	8.48	3.33	17.07	11.22	1.60	0.51	12.20	12.07
	J	6.05	18.33	6.17	6.02	2.34	12.20	8.95	0.77	0.20	10.65	12.76
	A	7.87	18.15	6.43	6.01	2.05	12.44	7.08	1.77	0.54	10.80	13.07
	S	10.08	20.82	8.95	8.29	3.04	17.24	11.20	1.65	0.59	9.69	15.37
	O	9.18	22.16	8.66	7.95	2.78	16.61	11.02	1.63	0.36	10.32	18.00
	N	9.86	20.68	9.46	9.74	3.37	19.20	12.89	1.70	0.51	10.38	18.88
	D	9.34	21.65	8.38	8.91	3.02	17.29	11.70	1.55	0.43	9.18	19.69
1956	J	11.52	21.81	7.37	9.05	3.00	16.42	11.22	1.43	0.57	12.60	18.45
	F	7.16	18.43	7.50	9.26	3.12	16.75	11.18	1.65	0.65	13.13	15.30
	M	7.66	23.14	7.38	9.12	3.31	16.50	10.80	1.44	0.65	13.01	16.05
	A	6.65	22.96	7.98	9.86	3.53	17.84	11.97	1.56	0.71	10.59	15.98
	M	9.07	23.64	8.13	10.14	3.63	18.27	12.53	1.59	0.71	9.88	17.93
	J	5.68	23.26	8.11	9.05	3.36	17.16	11.31	1.45	0.75	9.84	19.69
	J	7.74	19.55	7.00	8.30	2.84	15.30	11.43	0.96	0.40	8.97	17.87
	A	8.31	22.82	6.90	7.38	2.41	14.28	8.86	1.72	0.73	9.45	18.26
	S	9.92	23.98	8.43	8.69	2.81	17.13	11.65	1.36	0.75	9.22	18.94
	O	8.56	23.96	9.82	9.45	3.23	19.27	13.15	1.76	0.79	8.26	15.87
	N	10.94	23.10	9.61	9.65	3.25	19.26	12.99	1.67	0.98	8.99	13.10
	D	9.84	23.73	8.21	8.49	2.80	16.69	11.27	1.44	0.58	10.56	15.13
1957	J	13.11	24.80	8.64	9.83	3.31	18.47	12.18	1.69	0.81	10.16	15.04
	F		21.88	8.49	9.42	3.17	17.91	12.08	1.51	0.66	11.33	14.22

36 ⁽¹⁾Includes crude rubber, Gutta-percha unmanufactured, Latex and Balata crude.
Source: Monthly Report on Consumption, Production and Inventories of Rubber, D.B.S.

Table 28.—RUBBER—concluded
MONTHLY AVERAGES OR CALENDAR MONTHS

	RUBBER TIRES ⁽¹⁾				RUBBER FOOTWEAR							
	Production ⁽²⁾		Shipments		Production					Shipments	Stocks	
	Total	Total	To Manufacturers	To Dealers	Total	Boots all Rubber					Total	End of Period Total
						Knee, Storm King and Hip	Lumbermen's etc.	Over-shoes and Galoshes ⁽³⁾	Light and Heavy Rubbers	Utility Canvas Footwear		
Thousands				Thousand Pairs								
1955	614.9	598.4	199.2	382.4	1,218.3	131.0	51.8	503.7	325.1	177.1	1,151.3	3,926.1
1956	683.1	662.3	210.5	429.5	1,271.3	126.0	44.2	658.2 ^r	258.4	149.4	1,230.2	4,367.1
1955 J	509.2	600.3	152.3	421.6	1,035.3	141.1	39.2	283.2	303.9	253.5	552.8	3,604.6
F	590.0	518.3	192.5	303.2	1,249.6	166.7	46.2	331.3	376.7	311.0	1,044.1	3,810.1
M	639.5	505.2	261.8	214.6	1,382.1	199.2	45.1	362.6	431.9	316.0	1,233.9	3,959.1
A	588.4	591.5	277.8	298.9	1,187.6	117.2	47.9	387.7	353.8	248.5	937.0	4,209.7
M	620.5	703.6	296.3	388.7	1,278.0	114.5	52.0	460.7	296.0	315.5	535.5	4,952.2
J	693.9	755.4	276.5	462.2	1,309.4	135.0	64.9	562.8	335.7	164.9	645.8	5,615.8
J	561.0	771.2	243.3	517.2	646.2	52.0	27.7	304.9	138.5	102.9	841.0	5,421.0
A	416.1	520.1	129.9	381.4	1,356.9	124.5	61.4	694.8	337.9	97.8	1,602.4	5,175.5
S	630.2	549.2	104.6	433.8	1,443.3	141.2	65.4	773.2	354.2	72.7	1,972.8	4,646.0
O	636.7	589.4	132.3	439.4	1,478.6	141.5	63.9	800.8	379.2	61.0	1,731.1	4,393.6
N	775.7	581.5	166.3	402.3	1,340.9	139.1	64.8	683.9	345.6	74.0	1,616.5	4,118.0
D	717.8	494.9	156.3	325.6	912.1	94.5	43.2	399.2	248.0	107.8	1,060.6	3,926.1
1956 J	715.6	491.2	153.2	328.8	984.9	111.7	24.4	360.2 ^r	251.3	223.7	723.7	4,134.8
F	716.6	483.2	173.8	300.0	1,365.8	156.9	29.8	493.8 ^r	320.5	341.8	1,190.7	4,309.9
M	682.9	559.0	253.2	291.8	1,379.4	151.3	33.1	499.2 ^r	318.6	354.7	1,421.7	4,267.6
A	731.9	773.7	323.0	439.0	1,296.9	128.1	45.1	511.3 ^r	309.4	266.4	1,113.5	4,451.0
M	755.8	919.0	293.0	613.0	1,540.6	109.8	53.3	716.9 ^r	280.1	331.1	485.8	5,315.3
J	695.2	836.3	279.0	544.7	1,165.7	108.2	58.6	625.7 ^r	230.0	95.6	542.5	5,938.5
J	681.0	735.5	237.2	486.1	730.4	66.5	29.7	452.3 ^r	116.9	33.4	858.5	5,810.4
A	524.0	627.9	107.9	508.3	1,440.5	147.9	67.7	877.4 ^r	240.5	52.7	1,712.9	5,537.9
S	531.8	662.2	76.8	444.0	1,381.7	133.8	52.2	889.3 ^r	223.4	37.0	2,030.4	4,889.2
O	743.3	636.7	180.3	442.8	1,612.3	146.2	52.2	1,017.4 ^r	309.9	34.2	1,888.6	4,612.9
N	723.5	617.7	223.2	386.1	1,548.4	156.1	54.6	924.5 ^r	306.7	63.5	1,665.8	4,495.5
D	695.2	605.7	225.7	368.9	1,002.1	95.7	32.1	530.1 ^r	193.4	149.9	1,130.5	4,367.1
1957 J	718.4	637.3	246.9	375.3	1,225.4	139.2	33.5	528.4 ^r	260.3	247.9	715.2	4,828.7
F					1,398.3	153.3	30.8	608.2 ^r	266.8	312.8	1,168.3	5,068.7

⁽¹⁾Excludes bicycle tires. ⁽²⁾Includes small number of imported tires. ⁽³⁾Includes plastic footwear. Source: The Rubber Association of Canada.

Table 29.—LEATHER
MONTHLY AVERAGES OR CALENDAR MONTHS

	HIDES AND SKINS				PRODUCTION OF FINISHED LEATHER					
	Stocks: End of Period		Wettings		Cattle Leather			Calf and Kip Skin	Sheep and Lamb Leather	
	Cattle Hides	Calf and Kip Skins	Cattle Hides	Calf and Kip Skins	Sole Leather	Upper Leather	Glove and Garment Leather	Upper Leather	Glove and Garment Leather	Shoe Leather
	Thousands				Thousand Pounds	Thousand Square Feet	Thousand Square Ft.	Dozen Skins		
1955	509	413	191	96	1,120	4,886	789	885	5,413	2,050
1956	612	475	202	79	1,173	5,257	878	794	5,758	1,597
1955 J	538	409	194	99	1,005	4,699	712	950	3,856	2,261
F	505	328	195	87	1,061	4,755	742	790	5,066	2,198
M	557	337	193	89	1,157	5,103	904	875	6,313	2,708
A	553	365	172	102	1,075	3,975	799	864	5,691	1,877
M	520	364	194	98	1,174	4,381	779	1,004	5,301	2,216
J	513	429	176	88	1,105	4,940	766	912	5,274	1,959
J	526	445	125	66	711	3,090	427	502	2,949	808
A	529	417	206	90	983	5,488	815	780	4,835	2,055
S	509	384	197	114	1,080	5,224	797	913	6,062	1,734
O	488	391	203	101	1,312	5,721	851	840	6,650	2,104
N	502	399	217	121	1,402	5,602	859	1,118	6,879	2,323
D	509	413	217	97	1,377	5,653	1,013	1,073	6,074	2,351
1956 J	546	388	224	104	1,288	5,778	864	984	5,519	1,552
F	562	404	219	80	1,314	5,899	832	979	5,517	1,388
M	553	462	215	75	1,457	5,521	743	846	5,497	1,907
A	554	537	207	61	1,160	5,125	918	732	7,508	1,733
M	538	625	214	64	1,194	5,542	952	702	6,546	1,378
J	540	646	178	62	1,243	5,314	860	795	6,550	1,473
J	536	647	145	59	631	3,022	697	436	5,059	960
A	526	679	199	64	1,199	5,573	889	658	6,352	2,968
S	505	649	189	69	1,109	4,868	468	631	4,049	1,158
O	555	589	224	109	1,135	5,845	1,120	802	5,648	1,623
N	571	498	226	125	1,348	5,697	1,251	1,026	5,821	1,739
D	612	475	186	83	1,001	4,896	947	937	5,032	1,290
1957 J	607	395	216	106	1,070	5,353	838	1,122	5,387	1,674
F	629	395	198	91	1,020	5,559	799	925	5,051	2,083

Source: Statistics of Hides, Skins and Leather, D.B.S.

Table 29.—LEATHER—concluded
MONTHLY AVERAGES OR CALENDAR MONTHS

PRODUCTION OF BOOTS AND SHOES								
	Men's	Women's	Boys' and Youths'	Misses' and Children's	Babies' and Infants'	Total All Kinds	Leather or Fabric Uppers	All Other
Thousand pair								
1955	743	1,530	139	581	239	3,232	2,643	589
1956	828	1,678	150	615	259	3,531	2,896	635
1954	N	675	1,313	127	607	2,74	2,229	768
	D	634	1,120	109	514	2,597	2,142	455
1955	J	595	1,402	129	499	2,843	2,609	234
	F	682	1,517	125	563	3,103	2,775	327
	M	793	1,841	148	673	3,730	3,214	516
	A	691	1,699	123	576	3,320	2,838	482
	M	712	1,658	136	610	3,373	2,803	570
	J	761	1,585	129	605	3,354	2,752	602
	J	511	954	107	365	2,099	1,704	394
	A	806	1,615	151	622	3,427	2,706	721
	S	872	1,717	160	613	3,613	2,805	808
	O	853	1,489	148	628	3,385	2,501	884
	N	862	1,551	164	653	3,514	2,587	926
	D	770	1,335	145	563	3,020	2,422	598
1956	J	815	1,644	133	612	3,445	3,026	419
	F	890	1,781	161	665	3,767	3,281	486
	M	892	1,946	165	670	3,960	3,479	481
	A	852	1,832	151	625	3,710	3,186	523
	M	863	1,816	175	631	3,754	3,190	564
	J	805	1,650	147	634	3,501	2,918	583
	J	595	1,039	121	456	2,410	2,004	405
	A	914	1,873	165	650	3,860	2,926	934
	S	852	1,667	157	628	3,558	2,725	833
	O	904	1,762	153	660	3,787	2,816	970
	N	867	1,789	152	653	3,752	2,814	938
	D	688	1,336	125	493	2,869	2,385	484
1957	J	813	1,717	130	614	3,549	3,255	294

Source: Production of Leather Footwear, D.B.S.

Table 30.—PRIMARY TEXTILES: Cotton, Wool and Rayon
MONTHLY AVERAGES OR CALENDAR MONTHS

	Raw Cotton ⁽¹⁾		Broad Woven Cotton Fabric	Cotton Yarn	Worsted Yarn	Woolen and Worsted Fabrics	Broad Woven Rayon Fabric	
	Imports	Bale Openings		Shipments	Production		Production	
	Thousand pounds	Number of bales ⁽²⁾	Thousand pounds ⁽³⁾	Thousand yards	Thousand pounds		Thousand yards	
1955	14,684	31,564	15,563	23,941	13,320	1,265	1,897	8,112
1956	16,062	31,314	15,218	24,922	13,213	1,386	1,872	7,711
1954	S	7,784	30,953	15,402	24,766	13,062	1,034	8,375
	O	8,353	28,047	13,961	23,589	11,836	1,178	8,105
	N	19,208	29,000	14,443	23,151	12,238	1,172	7,307
	D	22,067	31,951	15,933	21,809	13,483	1,142	8,587
1955	J	16,387	27,796	13,859	25,064	11,730	1,120	7,652
	F	12,697	31,222	15,539	24,308	13,176	1,101	8,682
	M	17,002	35,794	17,837	30,642	15,105	1,403	9,361
	A	16,690	30,924	15,393	19,610	13,050	1,250	8,266
	M	16,084	33,239	16,509	21,560	14,027	1,286	7,530
	J	14,136	31,812	15,769	22,217	13,425	1,379	8,601
	J	9,307	20,021	9,899	19,698	8,449	823	5,280
	A	12,509	32,082	15,850	22,681	13,539	1,255	8,536
	S	13,480	34,283	16,846	24,500	14,467	1,435	8,331
	O	16,160	33,344	16,257	24,465	14,071	1,508	7,975
	N	16,068	35,351	17,149	24,907	14,918	1,511	8,058
	D	15,692	32,898	15,850	27,645	13,883	1,108	9,062
1956	J	23,204	32,510	15,623	30,898	13,719	1,498	7,014
	F	15,865	34,232	16,419	30,442	14,446	1,513	8,242
	M	19,709	34,049	16,331	35,711	14,342	1,508	9,559
	A	18,700	33,818	16,281	22,014	14,271	1,430	7,284
	M	15,233	28,999	13,997	23,473	12,238	1,317	7,916
	J	6,705	29,031	13,999	20,438	12,251	1,393	8,688
	J	7,122	20,033	9,706	19,280	8,454	1,083	4,098
	A	17,808	32,480	15,723	22,287	13,707	1,110	6,485
	S	10,983	29,864	14,603	21,807	12,603	1,236	8,008
	O	16,730	36,100	17,801	25,076	15,234	1,574	9,975
	N	24,476	36,432	18,095	23,415	15,374	1,652	6,843
	D	16,213	28,225	14,037	24,221	11,911	1,319	8,414
1957	J	169	32,772	16,324	29,125	13,830	1,517	6,998
	F		33,935	16,809	26,474	14,321		8,469
	M		30,776	15,353		12,987		

⁽¹⁾Monthly data include estimate for non-reporting companies.

⁽²⁾Bales of 500 pounds gross weight.

⁽³⁾Invoice weight.

Table 31.—PRODUCTION OF FACTORY CLOTHING
QUARTERLY AVERAGES OR QUARTERS

WOMEN'S AND MISSES'										
	Coats	Suits	Dresses			Skirts		Blouses		Slips and Petticoats ⁽¹⁾
			Wool and wool mixtures	Rayon and rayon mixtures	Cotton, linen and other	Wool and wool mixtures	Rayon and rayon mixtures	Cotton	Rayon and rayon mixtures	
			Thousands					Thousand dozen		
1954	410.0	177.3	82.8	1,450.7	1,292.3	274.5	335.9	79.1	43.8	210.7
1955	394.8	179.0	87.2	1,447.5	1,356.8	282.3	306.5	89.5	37.9	216.2
1953 1st	542.6	278.7	16.6	1,814.8	1,644.8	211.5	389.2	55.6	57.3	226.4
2nd	320.4	154.2	20.3	1,762.5	2,014.9	129.0	246.0	98.8	40.7	217.7
3rd	530.5	137.5	188.1	1,512.0	1,003.3	315.2	387.8	36.2	45.4	178.8
4th	333.2	80.3	109.5	1,479.7	1,060.8	298.8	332.3	39.8	55.2	214.8
1954 1st	509.8	296.1	30.8	1,545.9	1,662.7	274.0	414.2	87.3	47.3	213.0
2nd	330.4	169.8	21.3	1,464.6	1,640.5	124.6	279.8	126.6	48.2	204.0
3rd	469.7	138.6	166.3	1,375.1	906.6	383.5	399.7	50.9	49.9	199.4
4th	330.2	104.9	112.7	1,417.2	959.4	315.9	249.8	51.5	29.7	226.5
1955 1st	463.1	316.0	27.4	1,390.1	1,510.0	225.6	371.4	108.2	50.1	212.5
2nd	317.4	157.3	32.6	1,403.3	1,840.8	147.4	202.6	133.1	35.9	220.2
3rd	466.6	142.3	188.3	1,475.2	985.5	386.0	376.3	54.3	37.6	194.6
4th	331.9	100.3	100.6	1,521.6	1,090.8	370.3	275.9	62.5	28.2	237.7
1956 1st	471.8	298.7	43.9	1,414.1	1,735.7	318.7	352.1	100.4	33.5	254.0
2nd	316.2	153.3	34.0	1,436.7	1,861.8	198.3	178.6	129.7	25.4	212.3
3rd	468.2	150.9	223.9	1,434.0	892.9	445.4	377.3	67.3	28.5	201.8
CHILDREN'S										
	Coats	Suits	Dresses, All Kinds	Suits	Overcoats and Topcoats	Trousers and Slacks, Fine	Overalls, Bib and Waist	Shirts		
								Dress, Fine, Cotton	Sport, Fine	Work
			Thousands					Thousand dozen		
1954	219.4	55.8	871.4	43.7	17.2	353.3	35.8	21.1	17.9	8.3
1955	227.7	61.8	932.1	39.2	14.7	396.3	40.3	21.6	27.9	6.8
1953 1st	286.8	48.2	1,442.2	78.6	10.8	434.7	33.0	16.7	31.7	6.3
2nd	164.9	38.0	844.8	56.5	8.3	476.5	39.8	19.5	26.4	8.3
3rd	286.3	27.7	752.3	40.2	21.0	396.3	32.4	12.9	23.2	16.0
4th	203.7	30.8	850.1	39.1	22.6	288.6	30.0	18.7	21.2	9.1
1954 1st	254.8	80.5	971.5	55.6	13.5	351.0	29.6	23.2	18.4	7.1
2nd	156.2	71.0	863.3	56.1	13.8	401.4	33.2	22.5	15.7	6.3
3rd	253.5	31.2	774.7	33.9	20.0	337.0	36.3	17.4	20.5	10.7
4th	213.0	40.7	876.1	29.2	21.3	323.7	44.1	21.4	17.1	9.2
1955 1st	254.8	94.7	1,003.5	48.9	19.0	419.8	34.9	21.2	24.1	6.3
2nd	167.7	61.4	819.6	41.4	10.1	386.1	41.6	21.7	14.2	6.2
3rd	269.3	49.5	926.1	32.3	13.9	373.3	39.3	20.5	30.8	7.1
4th	218.8	41.7	979.3	34.4	15.9	405.8	45.4	23.0	42.5	7.4
1956 1st	267.8	45.9	960.3	67.2	7.4	441.0	50.3	20.8	40.4	3.8
2nd	173.9	26.6	777.2	51.4	5.9	457.7	59.9	17.5	36.0	2.1
3rd	308.5	45.5	833.8	27.3	15.1	393.8	54.3	23.3	32.6	2.8
MEN'S AND YOUTHS'										
	Dress Clothing					Work Clothing				
	Suits	Overcoats and topcoats	Trousers and slacks, fine	Shirts		Sport, fine	Overalls			
				Dress or business, fine	Cotton		Bib and waist	Combination	Work pants	Work shirts
			Thousands		Thousand dozen					
1954	451.4	179.8	703.3	144.3	15.3	95.9	72.6	8.7	73.6	79.9
1955	457.8	175.1	721.9	152.7	18.2	103.8	75.7	9.5	65.6	74.9
1953 1st	525.2	202.7	908.3	143.1	29.5	112.3	73.7	15.8	79.8	90.9
2nd	489.5	129.6	794.3	146.5	20.2	122.8	73.0	12.4	74.1	83.2
3rd	358.5	273.9	624.4	130.2	13.8	78.8	61.4	9.4	74.1	87.9
4th	401.7	227.8	573.9	181.8	25.2	93.9	60.4	12.5	75.7	93.7
1954 1st	469.9	178.7	790.4	158.1	12.4	129.8	69.8	10.5	71.9	71.9
2nd	450.6	132.5	797.6	145.2	17.3	104.2	70.1	10.0	89.8	77.3
3rd	411.1	211.0	643.2	129.2	16.2	67.0	65.1	6.5	61.8	86.0
4th	474.1	197.3	582.1	144.7	15.5	82.5	85.3	7.9	71.0	84.6
1955 1st	510.5	164.5	778.3	152.7	15.1	107.4	69.4	8.6	73.6	66.3
2nd	473.1	126.7	805.3	148.9	20.9	102.1	75.2	8.8	64.2	75.1
3rd	420.1	192.9	620.2	136.0	19.1	99.2	77.6	10.8	64.9	78.8
4th	427.5	216.3	683.9	173.1	17.8	106.7	80.7	9.9	59.9	79.5
1956 1st	511.5	157.4	783.2	171.4	21.3	131.3	83.9	11.3	69.2	72.7
2nd	448.5	121.8	918.7	178.3	18.4	127.2	86.4	10.6	66.3	77.9
3rd	391.2	207.6	760.2	147.9	16.3	111.2	79.3	8.9	59.2	76.5

⁽¹⁾Includes children's.⁽²⁾Includes boys'.

Source: Quarterly Production of Garments (Selected Items), D.B.S

Table 32.—WOOD AND PAPER PRODUCTS
MONTHLY AVERAGES OR CALENDAR MONTHS

PRODUCTION OF SAWN LUMBER											
East of Rocky Mountains											
Canada ⁽¹⁾	Total ⁽¹⁾	Prince Edward Island	Nova Scotia	New Brunswick	Quebec	Ontario	Manitoba	Saskatchewan	Alberta	British ⁽¹⁾ Columbia	
Million feet, board measure											
1954	603.7	238.2	0.7	22.8	18.9	91.6	60.1	3.7	7.1	30.5	365.5
1955	660.0	250.0	0.8	29.5	22.9	85.4	63.3	3.9	6.3	35.1	410.0
1954 D	499.3	138.4	0.6	10.2	12.3	39.2	21.0	0.6	4.1	50.4	360.9
1955 J	636.9 ^r	211.3 ^r	0.4	20.6 ^r	23.8 ^r	41.5 ^r	26.7 ^r	2.1 ^r	13.6 ^r	82.5 ^r	425.6 ^r
F	632.7 ^r	239.1 ^r	0.2	26.9 ^r	21.6 ^r	55.4 ^r	25.6 ^r	4.5 ^r	12.0 ^r	92.9 ^r	393.7 ^r
M	728.2 ^r	301.4 ^r	1.3	23.6 ^r	30.2 ^r	71.9 ^r	40.0 ^r	5.2 ^r	15.4 ^r	113.7 ^r	426.9 ^r
A	481.0 ^r	141.7 ^r	1.2 ^r	25.9 ^r	18.0 ^r	46.9 ^r	33.2 ^r	3.6 ^r	5.1 ^r	7.6 ^r	339.3 ^r
M	681.4 ^r	291.9 ^r	0.9 ^r	48.0 ^r	22.5 ^r	108.9 ^r	99.0 ^r	2.7 ^r	5.8 ^r	4.1 ^r	389.5 ^r
J	836.8 ^r	388.9 ^r	1.5	58.3 ^r	28.8 ^r	166.2 ^r	115.1 ^r	8.0 ^r	3.1 ^r	8.0 ^r	447.8 ^r
J	775.1 ^r	356.4 ^r	0.8 ^r	47.4 ^r	34.9 ^r	146.8 ^r	110.2 ^r	4.2 ^r	6.5 ^r	5.6 ^r	418.7 ^r
A	785.4 ^r	317.8 ^r	1.0	31.1 ^r	29.1 ^r	119.8 ^r	114.4 ^r	7.6 ^r	4.4 ^r	10.6 ^r	467.6 ^r
S	757.2 ^r	277.0 ^r	1.0	31.5 ^r	21.9 ^r	101.2 ^r	108.5 ^r	5.2 ^r	3.4 ^r	4.3 ^r	480.2 ^r
O	603.0 ^r	165.6 ^r	0.6	18.8 ^r	15.5 ^r	83.3 ^r	36.4 ^r	2.8 ^r	0.5	7.7 ^r	437.5 ^r
N	443.8 ^r	113.0 ^r	0.4	10.9 ^r	11.0 ^r	44.3 ^r	26.8 ^r	0.4 ^r	2.8 ^r	16.4 ^r	389.5 ^r
D	519.8 ^r	163.0 ^r	0.4	10.8 ^r	17.9 ^r	38.8 ^r	24.0 ^r	0.3	2.6 ^r	68.2 ^r	356.8 ^r
1956 J	587.5 ^r	195.7 ^r	0.2 ^r	14.6 ^r	23.8 ^r	46.6 ^r	31.7 ^r	1.4 ^r	8.5 ^r	68.9 ^r	391.8 ^r
F	650.1 ^r	247.9 ^r	0.1	27.0 ^r	33.3 ^r	55.6 ^r	26.9 ^r	2.1 ^r	8.5 ^r	94.5 ^r	402.2 ^r
M	699.7 ^r	263.9 ^r	0.3	17.4 ^r	31.9 ^r	80.5 ^r	46.4 ^r	3.3 ^r	8.4 ^r	75.7 ^r	435.7 ^r
A	483.5 ^r	137.2 ^r	0.6 ^r	10.2	16.8 ^r	57.8 ^r	34.5 ^r	5.0 ^r	0.6 ^r	11.7 ^r	346.4 ^r
M	662.9 ^r	269.2 ^r	0.9	35.5 ^r	26.2 ^r	123.4 ^r	74.5 ^r	1.8 ^r	3.3 ^r	3.7 ^r	393.6 ^r
J	827.5 ^r	392.8 ^r	1.6 ^r	46.2 ^r	34.5 ^r	171.7 ^r	116.5 ^r	8.8 ^r	1.8 ^r	11.7 ^r	434.7 ^r
J	799.8 ^r	392.8 ^r	1.3	37.4 ^r	37.6 ^r	178.3 ^r	119.0 ^r	5.0 ^r	6.4 ^r	7.8 ^r	407.0 ^r
A	836.3 ^r	365.8 ^r	0.9 ^r	32.5 ^r	26.7 ^r	140.6 ^r	140.7 ^r	8.2 ^r	3.7 ^r	12.6 ^r	470.5 ^r
S	716.8 ^r	293.8 ^r	0.8 ^r	43.5 ^r	18.1 ^r	115.1 ^r	106.3 ^r	3.5 ^r	2.1 ^r	4.4 ^r	423.0 ^r
O	617.5 ^r	190.4 ^r	0.6	24.2 ^r	18.8 ^r	84.7 ^r	56.7 ^r	1.5 ^r	0.4	3.6 ^r	427.1 ^r
N	499.1 ^r	123.9 ^r	0.5	17.9 ^r	9.2 ^r	46.6 ^r	35.3 ^r	0.4	0.5	13.5 ^r	375.2 ^r
D	410.7 ^r	124.8 ^r	0.5	7.9	14.7 ^r	38.3 ^r	20.8 ^r	0.2	2.1 ^r	40.2 ^r	285.9 ^r
1957 J	466.8	184.6	0.2	15.2	24.0	46.7	26.7	0.4	10.9	60.4	282.2
F	571.2	222.6	0.1	25.1	24.3	60.6	24.2	2.7	9.6	76.0	348.6

WOOD PULP⁽²⁾

NEWSPRINT

	Production				Shipments				Stocks End of Period
	Total	Mechanical	Chemical	Exports	Production	Total		Export ⁽³⁾	
						Domestic	Export ⁽³⁾		
Thousand tons									
1955	830.7	452.4	369.9	197.2	515.9	519.6	35.9	483.8	80.1
1956	878.6	473.3	397.4	196.6	539.1	537.4	39.8	497.6	100.1
1954 D	780.9	439.7	333.3	188.1	500.1	506.0	35.5	470.5	125.0
1955 J	786.2	434.7	343.6	164.7	490.8	466.3	32.2	434.1	149.6
F	761.3	416.9	336.9	160.4	479.3	464.1	33.0	431.1	164.8
M	866.4	472.7	385.0	206.7	539.1	512.0	37.1	474.9	191.9
A	825.8	454.3	363.1	182.3	518.6	540.5	34.1	506.4	170.0
M	849.0	461.3	379.1	233.9	521.3	525.0	38.1	486.9	166.3
J	830.0	445.5	376.0	212.8	507.8	543.4	36.0	507.5	130.7
J	795.5	429.8	357.7	173.0	490.4	502.4	34.4	468.0	118.7
A	874.5	475.7	390.0	217.7	539.5	534.6	34.9	499.7	123.6
S	814.6	442.0	364.6	205.7	503.2	501.6	35.2	466.4	125.2
O	879.2	476.8	393.3	204.1	538.8	547.2	37.1	510.0	116.9
N	866.9	471.5	386.3	214.8	541.7	544.4	39.3	505.1	114.2
D	818.4	447.9	362.7	189.9	520.0	554.1	39.0	515.1	80.1
1956 J	842.6	455.6	378.8	179.8	523.3	502.3	37.7	464.7	101.1
F	837.5 ^r	449.1	380.5 ^r	200.9	514.7	501.6	36.4	465.2	114.1
M	900.7 ^r	478.6	413.6 ^r	180.0	552.9	534.8	39.0	495.8	132.2
A	842.6	461.3	373.3	201.3	518.4	508.4	39.4	469.0	142.2
M	913.4	492.5	412.4	214.1	550.5	551.8	40.7	511.1	141.0
J	890.2	479.0	403.4	202.7	536.4	544.5	40.8	503.7	132.9
J	848.6	463.2	377.6	183.2	532.5	543.1	38.5	504.6	122.2
A	912.5	500.8	403.7	215.2	570.4	559.3	41.9	517.4	133.3
S	831.1	453.1	371.2	195.4	514.0	528.7	39.2	489.5	118.5
O	940.3	511.5	420.7	229.9	582.1	578.4	42.4	536.0	122.2
N	898.8	487.2	404.0	176.4	559.5	543.5	40.9	502.7	138.2
D	826.5	449.3	370.1	180.1	514.2	552.4	40.4	512.0	100.1
1957 J	882.7	480.2	395.6	203.1	558.6	513.6	38.1	475.5	145.0
F	834.2	445.8	381.5	187.2	518.9	510.9	39.0	471.9	153.1

40 ⁽¹⁾Monthly totals are not equivalent to annual data which include Newfoundland and Yukon and North West Territories for which only annual statistics are collected. ⁽²⁾Total pulp production covers "screenings" which are already included in exports. "Screenings" are excluded throughout from mechanical and chemical pulp. ⁽³⁾Mill shipments destined for export.

Source: Production, Shipments and Stocks on Hand of Sawmills, D.B.S. Bulletins of Canadian Pulp and Paper Association and Newsprint Association of Canada.

Table 33A.—SHIPMENTS OF PRIMARY IRON AND STEEL SHAPES TO CONSUMING INDUSTRIES
(Carbon and Alloy)

MONTHLY AVERAGES OR CALENDAR MONTHS

		Automotive Industries	Agricultural Implements and Other Farm	Building Construction	Containers	Machinery and Tools	Merchant Trade Products	Mining and Lumbering	National Defence	Pressing, Forming and Stamping
Thousand tons										
1955		21.2	7.2	43.1	28.0	17.4	36.5	16.3	1.9	21.6
1956		19.7	6.5	55.5	27.6	22.4	43.1	20.5	0.9	28.3
1954	J	7.1	8.5	28.5	22.1	10.2	18.4	16.0	2.1	11.9
	A	7.1	3.7	32.9	32.6	10.8	27.4	22.9	2.7	13.2
	S	11.1	4.6	33.5	20.9	12.6	29.2	14.2	3.1	11.6
	O	12.2	4.8	30.6	13.7	13.4	37.9	8.8	2.4	15.1
1955	N	11.7	6.7	32.1	15.6	15.1	35.4	12.7	3.6	17.3
	D	14.8	9.7	28.6	14.0	11.9	31.2	8.3	2.7	15.0
	J	18.4	7.0	27.1	23.0	15.0	25.4	10.1	1.8	15.2
1956	F	22.6	7.6	26.7	24.7	13.9	28.7	10.6	2.4	16.1
	M	25.9	9.1	33.3	28.6	17.6	37.4	10.4	2.0	21.4
	A	18.5	5.4	39.2	26.9	17.5	38.3	9.1	1.4	19.6
	M	20.6	7.5	50.8	27.4	18.1	38.8	16.9	2.7	18.5
1957	J	18.7	3.9	50.9	35.4	15.5	37.8	23.0	1.4	21.7
	J	19.8	4.5	39.8	44.0	17.6	28.2	17.5	1.4	21.9
	A	18.7	6.5	52.8	29.5	15.5	33.9	23.6	2.5	24.7
	S	20.6	5.0	48.7	29.9	18.4	42.2	19.6	2.5	22.5
1958	O	25.2	10.0	51.3	25.5	19.7	41.3	17.4	2.4	23.4
	N	23.1	11.2	48.6	24.0	20.6	42.4	19.9	1.6	27.7
	D	22.5	8.3	48.5	17.3	19.1	43.1	17.4	1.4	26.3
	J	22.0	9.4	46.9	27.6	16.9	46.2	13.3	1.8	29.7
1959	F	18.7	8.7	52.6	45.9	19.2	42.3	18.5	1.1	28.1
	M	20.0	7.5	50.0	49.8	20.1	46.5	15.0	1.3	32.1
	A	13.6	6.4	50.6	12.8	21.6	42.4	19.2	1.0	31.1
	M	23.4	7.4	59.2	20.1	25.0	53.2	26.2	0.5	31.1
1960	J	15.4	3.8	57.1	30.0	20.2	43.6	19.4	1.3	27.8
	J	20.2	4.0	56.5	33.9	23.1	32.8	26.3	0.4	27.3
	A	16.3	3.5	64.2	29.0	26.1	36.8	27.1	0.4	30.7
	S	21.2	4.9	59.9	22.1	22.5	39.2	22.4	0.4	24.9
1961	O	21.8	5.2	63.7	18.4	22.8	52.9	22.7	0.7	28.0
	N	24.1	10.2	53.3	17.6	26.3	41.5	22.0	1.3	26.6
	D	20.1	6.7	52.1	24.5	24.8	40.1	14.4	0.8	21.7

		Public Works and Utilities	Railway Operating	Railway Cars and Locomotives	Ship-building	Wholesalers and Warehouses	Miscellaneous	Net Total Domestic Shipments	Producers' Interchange	Export Shipments	Total
Thousand tons											
1955		2.1	19.7	10.2	1.1	40.8	1.6	268.8	137.2	33.5	439.5
1956		6.0	33.0	19.1	1.8	50.3	1.3	336.0	180.7	17.6	534.3
1957	J	1.4	38.6	4.2	0.8	28.3	1.2	199.3	112.8	2.5	314.6
	A	1.2	11.5	4.3	0.6	30.0	1.4	202.4	106.8	2.4	311.6
	S	1.4	11.7	4.9	0.8	31.8	1.5	193.0	107.0	3.4	303.3
	O	1.6	19.8	7.2	0.8	37.2	1.4	207.1	103.8	4.2	315.1
1958	N	0.8	3.2	14.2	1.8	30.9	1.2	202.4	97.3	10.8	310.5
	D	0.6	2.3	5.1	2.0	28.2	1.3	175.8	106.1	25.2	307.1
	J	1.1	3.5	5.2	1.5	29.3	1.6	185.3	118.9	27.2	331.3
1959	F	1.7	21.0	9.0	1.1	29.0	1.4	216.3	120.0	23.0	359.3
	M	1.3	21.7	14.0	1.3	39.1	1.8	264.7	138.0	25.7	428.4
	A	1.6	26.5	6.5	0.9	36.2	1.7	249.3	131.8	38.3	419.4
	M	2.7	28.7	7.3	1.5	39.1	1.4	282.1	150.4	46.4	478.9
1960	J	2.4	31.5	11.4	0.6	42.3	2.0	298.4	147.3	38.3	484.0
	J	1.6	26.0	9.2	0.6	41.6	1.8	275.6	150.8	24.4	450.9
	A	4.0	13.7	13.8	1.0	41.9	1.6	283.7	140.6	49.0	473.2
	S	1.9	19.4	12.0	1.2	46.4	1.4	291.8	133.0	32.4	457.2
1961	O	1.9	13.7	13.3	1.0	47.3	1.6	294.9	133.1	46.2	474.3
	N	2.8	8.5	11.4	1.3	51.2	1.5	295.7	143.7	18.1	457.5
	D	2.1	22.8	9.3	1.4	46.5	1.4	287.3	138.8	38.2	459.3
1962	J	2.4	28.7	10.1	1.7	47.5	1.5	305.7	158.8	18.3	482.8
	F	4.2	35.3	15.9	1.5	41.6	1.8	335.4	176.0	4.7	516.2
	M	9.6	40.9	20.7	1.2	44.9	1.6	361.0	208.9	20.0	589.9
	A	5.2	40.7	24.5	1.4	47.2	2.1	319.6	151.2	5.7	476.5
1963	M	5.2	34.5	22.3	1.0	47.3	1.4	357.7	184.7	17.3	559.7
	J	11.3	42.9	19.6	1.5	50.8	1.2	345.8	167.3	6.5	519.7
	J	10.4	30.5	23.8	1.8	50.0	0.8	341.8	175.4	17.6	534.8
	A	5.1	28.3	15.3	2.1	56.3	0.8	341.8	206.8	21.9	570.5
1964	S	4.3	34.0	16.8	1.3	52.5	1.5	327.7	197.9	22.1	547.7
	O	4.5	27.4	18.4	2.9	61.9	1.1	352.4	196.1	26.9	575.3
	N	7.2	26.1	20.7	2.7	57.8	1.2	338.3	184.9	24.1	547.3
1965	D	2.9	26.7	20.8	2.1	45.9	0.9	304.5	160.8	25.9	491.2

Source: Monthly Report on Primary Iron and Steel, D.B.S.

Table 33B.—PRIMARY IRON AND STEEL
MONTHLY AVERAGES OR CALENDAR MONTHS

	PRODUCTION			PRIMARY IRON AND STEEL SHAPES					
	Pig ⁽¹⁾ Iron	Ferro- Alloys	Steel			Shipments			
			Total	Ingots	Castings	Total ⁽²⁾	Export	Domestic	Imports ⁽³⁾
Thousand net tons									
1955	267.9	13.9	377.9	370.5	7.4	302.3	33.5	268.8	96.1
1956	297.4	20.2	442.2	432.1	10.0	353.6	17.6	336.0	135.6
1954 D	183.3		276.0	269.3	6.7	201.0	25.2	175.8	74.7
1955 J	199.5	8.1	316.8	310.9	6.0	212.4	27.2	185.3	65.1
F	215.1		321.2	314.7	6.6	239.3	23.0	216.3	65.8
M	275.7		384.6	376.9	7.7	290.4	25.7	264.7	84.0
A	272.2	11.5	360.8	353.4	7.4	287.6	38.3	249.3	71.1
M	284.1		378.9	371.8	7.1	328.5	46.4	282.1	90.7
J	275.0		389.3	381.4	7.9	336.7	38.3	298.4	80.0
J	266.8	16.8	360.8	355.2	5.6	300.0	24.4	275.6	87.0
A	288.9		386.7	379.7	7.1	332.7	49.0	283.7	95.6
S	276.8		374.5	367.0	7.5	324.2	32.4	291.8	114.3
O	293.4	19.2	417.3	409.5	7.8	341.2	46.2	294.9	126.9
N	284.4		415.5	406.8	8.7	313.8	18.1	295.7	154.8
D	283.5		428.4	419.3	9.1	320.5	33.2	287.3	117.4
1956 J	285.1	19.4	433.7	425.2	8.5	324.0	18.3	305.7	139.5
F	268.5		400.6	391.3	9.4	340.1	4.7	335.4	128.3
M	292.6		440.7	429.7	11.0	381.0	20.0	361.0	145.8
A	287.1	21.1	434.1	423.6	10.5	325.3	5.7	319.6	229.0
M	291.3		462.1	451.3	10.9	375.0	17.3	357.7	266.4
J	303.1		445.6	435.4	10.2	352.3	6.5	345.8	225.8
J	307.6	20.0	441.6	432.4	9.1	359.4	17.6	341.8	202.3
A	316.7		452.3	443.8	8.5	363.7	21.9	341.8	128.7
S	295.8		434.4	424.8	9.6	349.8	22.1	327.7	174.6
O	307.6	20.3	466.2	455.0	11.2	379.2	26.9	352.4	222.4
N	298.9		444.4	432.9	11.5	362.4	24.1	338.3	221.6
D	313.8		450.1	439.9	10.2	330.4	25.9	304.5	142.8
1957 J	304.9*		467.5	456.4*	11.1				
F	291.7		424.1	413.4	10.7				

⁽¹⁾Includes some silvery pig iron formerly included with ferro-alloys. ⁽²⁾Excluding producers' interchange. ⁽³⁾Imports include, in addition to all other shapes, wire and wire rope. Beginning January 1954, imports exclude castings, forgings, fittings and couplings. ⁽⁴⁾Monthly average.
Source: Primary Iron and Steel, D.B.S.

Table 34.—MOTOR VEHICLES: Production and Sales
MONTHLY AVERAGES OR CALENDAR MONTHS

	Total Motor Vehicles		Commercial Including Military		PASSENGER CARS							
	Prod.	Ship.	Prod.	Ship.	Imports less Re-exports			Total Supply ⁽¹⁾	Sales		Domestic Sales Financed	
					Prod.	Ship.	Imports less Re-exports		Total	Exp.		Dom.
Thousands												
1955	37.85	37.80	6.60	6.55	31.25	31.25	4.04	35.29	33.24	0.99	32.25	13,016
1956	39.52	39.82	8.27	8.05	31.25	31.18	6.35	37.60	35.07	1.18	33.89	15,605
1954 D	26.15	26.28	3.58	4.35	22.57	21.93	2.32	24.89	19.58	0.12	19.45	6,770
1955 J	28.92	29.40	3.40	3.27	25.52	26.13	3.38	28.90	18.01	0.20	17.81	6,128
F	33.08	31.83	3.39	4.25	29.69	27.57	2.99	32.68	23.84	1.76	22.08	7,026
M	50.45	32.38	6.93	5.64	43.52	26.74	3.27	46.79	31.72	0.78	30.94	11,861
A	54.02	66.94	11.63	10.67	42.39	56.28	5.16	47.55	46.67	0.67	46.00	14,426
M	58.35	60.88	12.34	12.46	46.02	48.43	5.49	51.51	52.96	0.68	52.28	18,546
J	56.18	56.69	11.35	11.01	44.83	45.68	3.64	48.47	46.38	0.45	45.92	18,960
J	48.42	48.07	9.89	9.42	38.53	38.65	4.02	42.55	41.31	1.31	40.00	17,367
A	24.10	25.01	5.41	5.68	18.69	19.33	5.81	24.51	33.77	0.32	33.45	16,987
S	19.22	19.08	3.80	5.06	15.42	14.02	3.73	19.14	29.56	4.62	24.94	14,317
O	23.66	26.30	3.56	3.93	20.09	22.37	3.09	23.18	27.04	0.91	26.14	12,266
N	29.52	28.86	3.41	3.46	26.11	25.40	3.62	29.72	23.64	0.04	23.59	10,138
D	28.27	28.16	4.12	3.73	24.14	24.43	4.31	28.46	24.00	0.19	23.81	8,169
1956 J	29.67	26.16	4.95	4.62	24.72	21.54	5.46	30.18	16.99	0.13	16.86	7,882
F	29.30	27.63	6.08	5.48	23.22	22.14	7.61	30.83	24.40	1.14	23.27	8,524
M	47.40	46.66	9.84	9.06	37.56	37.60	17.21	54.78	38.13	1.58	36.55	12,146
A	59.59	60.47	11.82	11.40	47.78	49.07	13.50	61.27	50.86	1.16	49.70	19,012
M	58.20	57.02	11.86	12.18	46.34	44.84	7.25	53.59	56.56	2.77	53.79	22,849
J	52.44	52.93	10.47	10.49	41.97	42.45	4.59	46.56	49.92	1.05	48.87	20,941
J	49.44	47.52	9.80	9.42	39.64	38.10	3.37	43.00	43.16	1.09	42.08	22,067
A	18.25	26.04	5.75	6.68	12.51	19.36	1.83	14.34	34.81	0.73	34.09	20,265
S	11.79	11.33	5.46	5.13	6.33	6.20	3.05	9.38	26.63	0.89	25.75	14,649
O	30.42	24.71	7.69	7.30	22.73	17.41	3.50	26.23	27.20	1.75	25.45	15,621
N	44.54	43.22	8.62	7.55	35.92	35.68	4.84	40.76	25.80	0.74	25.06	12,886
D	43.23	46.99	6.91	7.24	36.31	39.74	3.94	40.26	26.32	1.12	25.20	10,717
1957 J	45.76	41.74	6.76	5.45	39.00	36.29	5.13	44.13	28.15	1.61	26.54	10,498
F	36.37	26.76	6.70	7.07	29.66	19.69			28.68	2.15	26.53	10,260

42 ⁽¹⁾Production plus imports less re-exports. Source: Motor Vehicle Shipments, Sales of New Motor Vehicles and Motor Vehicle Financing, and Trade Canada, D.B.S.

Table 35A.—REFRIGERATORS AND WASHING MACHINES
MONTHLY AVERAGES OR CALENDAR MONTHS

	MECHANICAL REFRIGERATORS					DOMESTIC WASHING MACHINES ⁽³⁾				
	Domestic Types ⁽¹⁾			All Types		Production ⁽²⁾	Shipments ⁽²⁾	Factory stocks ⁽¹⁾⁽²⁾	Imports	Exports
	Production	Shipments	Factory stocks ⁽¹⁾	Imports	Exports					
	Thousands									
1955	20.64	22.61	19.18	12.67	0.38	22.31	22.39	25.74	2.62	0.58
1956	23.80	21.95	42.30	13.02	0.28	24.99	24.56	31.96	2.84	0.97
1954 D	12.27	11.09	42.84	3.99	0.53	16.82	14.94	26.68	2.70	0.43
1955 J	15.86	17.77	40.93	6.32	1.11	16.82	15.83	27.71	1.38	0.30
F	20.72	17.78	43.87	8.65	0.37	19.16	21.02	25.85	1.85	0.24
M	26.93	29.29	41.50	10.19	0.44	21.06	20.83	26.08	3.56	0.26
A	28.89	30.82	39.57	15.41	0.12	21.82	20.82	27.08	3.23	0.64
M	33.98	34.82	38.73	19.07	1.08	23.09	23.22	26.95	2.85	0.63
J	29.55	32.86	35.42	17.42	0.22	25.45	24.30	28.10	2.42	1.10
J	18.76	27.27	26.91	17.93	0.22	16.10	19.05	25.15	1.90	0.66
A	21.58	27.11	21.38	14.83	0.32	23.24	28.86	19.52	2.26	0.34
S	18.90	20.14	20.13	13.77	0.18	26.19	25.48	20.23	2.67	0.22
O	13.13	13.43	19.83	12.63	0.33	25.61	27.58	18.26	3.06	0.59
N	9.31	10.06	19.09	8.99	0.07	27.66	24.41	21.51	3.51	1.25
D	10.04	9.94	19.18	6.80	0.11	21.47	17.24	25.74	2.76	0.77
1956 J	15.92	16.63	18.61	8.31	1.21	27.81	22.66	31.29	2.69	0.42
F	23.48	24.17	17.92	16.32	0.03	24.20	23.50	31.99	3.55	1.36
M	36.81	33.32	22.17	19.47	0.05	27.40	23.66	35.77	3.29	1.26
A	35.64	31.43	26.39	20.89	0.01	22.23	24.25	34.09	2.45	0.89
M	37.38	31.62	32.15	21.06	0.07	24.60	25.01	33.68	3.21	1.21
J	31.50	32.60	31.05	16.52	0.77	22.05	24.13	31.85	1.62	1.29
J	28.63	30.29	29.39	15.41	0.05	18.88	23.28	27.45	1.44	0.86
A	16.39	13.40	32.38	12.15	0.07	19.67	28.13	19.14	3.14	0.54
S	17.74	14.13	35.99	9.38	0.07	24.40	28.10	15.46	3.28	1.00
O	18.25	13.13	41.10	8.11	0.04	31.76	28.36	18.72	2.88	0.75
N	12.10	9.46	43.74	4.89	0.22	29.60	24.44	23.85	3.97	1.21
D	11.80	13.23	42.30	3.70	0.76	27.27	19.17	31.96	2.59	0.81
1957 J	17.19	16.07	42.75	7.24	0.06	22.20	20.32	33.91*	5.03	1.30
F	20.68	20.42	43.00		0.06	24.96	21.81	37.06		0.77

Table 35B.—RADIO AND TELEVISION RECEIVING SETS
MONTHLY AVERAGES OR CALENDAR MONTHS

	PRODUCER'S SALES							IMPORTS				
	Radio Receivers				Television Receivers			Radio Sets	Television Sets			
	Total	Home Sets	Portables	Auto	Combinations	Record Players	Total			Atlantic Provinces	Quebec and Ontario	Western Provinces ⁽⁴⁾
	Thousands											
1955	50.8	28.1	2.9	16.9	2.9	..	63.7	6.3	40.5	17.0	3.3	0.5
1956	59.1	32.3	4.6	18.5	3.7	17.1	49.8	4.1	32.8	13.0	6.5	0.7
1955 J	30.1	16.5	1.0	9.4	3.3	..	54.8	4.9	34.9	15.0	1.3	0.7
F	39.9	19.5	0.5	16.6	3.3	..	56.8	5.1	34.8	16.9	0.7	0.8
M	45.4	21.1	1.1	20.5	2.8	..	53.5	6.3	32.4	14.8	1.7	0.5
A	44.7	16.7	4.2	21.6	2.2	..	30.7	3.9	18.8	8.0	3.6	0.5
M	51.4	20.2	5.6	23.9	1.7	..	20.7	2.5	12.9	5.3	3.4	0.2
J	50.4	17.8	5.9	25.3	1.4	..	26.9	3.7	15.7	7.5	9.0	0.6
J	39.6	18.4	3.5	15.6	2.1	..	28.0	3.1	17.7	7.2	2.2	0.3
A	40.1	23.5	2.7	11.3	2.7	..	69.7	5.9	44.9	18.9	4.0	0.4
S	66.9	40.9	1.7	20.6	3.7	..	118.4	10.4	77.5	30.5	2.2	0.3
O	63.8	41.7	2.0	16.5	3.6	..	108.8	10.7	68.9	29.2	2.5	0.6
N	72.7	54.6	2.5	11.3	4.3	..	112.1	11.0	72.5	28.6	4.0	0.5
D	64.9	46.5	3.6	10.7	4.2	..	84.5	7.5	55.5	21.5	5.4	0.6
1956 J	30.4	17.1	1.2	9.6	2.5	6.1	51.9	4.9	33.1	13.9	3.7	0.3
F	46.9	27.8	2.5	14.1	2.5	8.5	52.6	5.6	34.6	12.5	5.7	0.3
M	51.8	28.1	3.0	18.6	2.2	8.7	37.4	3.7	24.2	9.5	5.1	0.2
A	66.8	26.9	10.0	26.8	3.1	8.6	24.3	2.0	16.7	5.7	4.0	0.5
M	66.3	26.0	7.5	30.5	2.3	9.6	20.1	1.9	14.2	4.0	7.1	0.6
J	49.3	19.1	6.2	22.3	1.6	9.6	27.1	2.0	19.3	5.8	7.6	1.8
J	40.3	20.0	5.2	13.0	2.0	7.4	35.7	2.1	25.6	8.0	5.9	0.7
A	50.2	34.4	4.2	7.8	3.8	20.1	59.1	4.1	41.8	13.2	3.3	1.0
S	54.6	42.8	2.4	5.4	4.1	22.0	95.2	7.2	63.5	24.5	8.0	1.1
O	76.6	52.7	3.2	15.8	5.0	30.1	83.8	6.3	53.6	24.0	9.0	0.8
N	90.5	47.5	5.0	31.5	6.6	36.4	61.4	4.2	37.1	20.1	11.8	0.8
D	85.8	45.6	5.0	27.2	8.0	37.9	49.5	4.9	29.8	14.8	7.3	0.3
1957 J	58.8	23.0	3.6	27.7	4.6	17.1	38.2	3.7	23.8	10.7	7.2	0.2
F	50.3	25.7	1.6	19.0	4.0	16.5	38.0	3.5	24.2	10.3		

⁽¹⁾End of period. ⁽²⁾Does not include apartment-type machines. ⁽³⁾Electric and other. ⁽⁴⁾Includes Lakehead area (Port Arthur and Fort William) up to December, 1956. ⁽⁵⁾Gas types are included. Source: Monthly Reports, Domestic Electric Refrigerators, Domestic Washing Machines, Trade of Canada, and Radio and Television Receiving Sets, D.B.S.

Table 36.—NEW RESIDENTIAL CONSTRUCTION*
MONTHLY AVERAGES OR CALENDAR MONTHS

	STARTS BY REGIONS							COMPLETIONS BY REGIONS							Under- Construction end of Period Canada
	Canada	New-found-land	Maritime Prov- inces	Quebec	Ontario	Prairie Prov- inces	British Colum- bia	Canada	New-found-land	Maritime Prov- inces	Quebec	Ontario	Prairie Prov- inces	British Colum- bia	
	Number														
1955	11,523	134	512	3,321	4,455	1,800	1,301	10,661	107	448	2,906	4,301	1,730	1,170	79,339
1956	10,609	138	531	3,000	4,059	1,637	1,245	11,308	126	431	3,431	4,267	1,805	1,249	68,579
1954	D 6,339	60	185	1,368	3,060	1,001	665	11,392	91	406	3,115	4,592	2,158	1,030	68,641
1955	J 4,056	7	135	980	1,846	510	578	9,037	57	294	2,044	4,276	1,628	738	63,618
	F 4,170	5	110	748	2,098	454	755	7,544	19	311	1,962	3,356	1,300	596	60,071
	M 5,181	62	25	1,560	2,240	284	1,010	7,732	31	229	1,675	3,755	1,239	803	58,519
	A 9,900	102	400	2,366	4,208	1,144	1,680	8,594	81	383	2,115	3,618	1,418	979	60,236
	M 16,356	61	700	5,549	5,425	2,400	2,221	8,709	41	122	2,896	3,652	1,235	763	67,853
	J 19,043	111	1,024	6,155	6,670	3,243	1,840	10,989	70	365	3,554	4,088	1,597	1,315	76,016
	J 15,924	164	664	4,655	5,872	2,882	1,687	9,606	60	438	2,994	3,682	1,354	1,078	82,261
	A 16,219	440	966	3,927	6,568	2,937	1,351	10,685	407	527	3,344	3,359	1,725	1,323	87,620
	S 15,358	228	969	4,438	5,977	2,404	1,342	11,358	77	613	3,080	4,178	2,111	1,299	91,386
	O 14,911	205	609	4,435	5,328	2,987	1,347	17,365	188	984	4,315	7,013	2,732	2,133	88,842
	N 10,923	169	380	3,143	4,350	1,826	1,055	14,181	93	601	3,572	5,893	2,693	1,329	85,400
	D 6,235	59	164	1,896	2,874	524	718	12,129	160	505	3,315	4,742	1,729	1,678	79,339
1956	J 4,183	66	120	847	2,147	283	720	9,482	139	270	2,477	4,234	1,429	933	72,995
	F 4,660	70	98	1,595	1,728	349	820	7,488	114	207	2,333	2,893	1,087	854	69,852 ^r
	M 5,630	11	79	1,678	2,358	616	888	8,694	36	127	3,114	3,415	1,124	878	66,636 ^r
	A 10,401	37	251	3,148	4,311	1,335	1,319	9,120	81	245	2,837	3,744	1,286	927	68,071 ^r
	M 15,924	225	957	4,939	5,761	2,096	1,946	9,657	63	216	3,416	4,075	1,100	787	74,033 ^r
	J 19,402	300	1,093	5,395	7,227	3,671	1,716	13,571	116	594	4,072	4,734	2,176	1,879	79,868 ^r
	J 15,931	339	932	4,286	6,078	2,200	2,096	9,663	79	376	2,720	3,710	1,621	1,157	86,090 ^r
	A 13,999	160	670	3,735	5,275	2,910	1,249	10,732	101	440	3,401	3,579	2,022	1,189	89,389 ^r
	S 13,307	224	779	3,408	4,638	2,886	1,372	12,213	77	614	3,822	4,322	2,089	1,289	90,374 ^r
	O 11,751	111	759	3,142	4,927	1,893	919	18,540	358	782	5,632	6,752	2,986	2,030	83,424
	N 8,049	86	487	2,542	2,716	1,019	1,199	14,085	146	769	4,003	4,959	2,615	1,593	77,189
	D 4,074	23	141	1,284	1,546	387	693	12,455	200	530	3,339	4,784	2,128	1,474	68,579
1957	J 1,710	9	29	398	711	198	365	10,249	146	442	2,273	4,412	1,951	1,025	60,283
	F 1,998	4	47	727	689	143	388	7,527	36	338	2,114	2,784	1,157	1,098	54,745

*Construction of dwelling units.

Note.—These data are the results of a nation-wide survey carried out each month by the Bureau of Statistics with the co-operation of the Central Mortgage and Housing Corporation. All Metropolitan Areas and Urban Centres with a population of 5,000 or more are enumerated completely. Approximately 400 sample areas lying outside these municipalities were also chosen for complete enumeration; in June, 1955, the number of sample areas was increased to nearly 800.

Source: New Residential Construction, D.B.S.

Table 37.—VALUE OF BUILDING PERMITS⁽¹⁾
MONTHLY AVERAGES OR CALENDAR MONTHS

	Canada 58 Muni- cipalities	Pt. Arthur- Ft. William										Edmon- ton	Van- couver		
		Halifax	Quebec	Montreal	Ottawa -Hull	Toronto	Ham- ilton	Wind- sor	Win- nipeg	Regina	Saska- toon			Calgary	
		Thousand dollars													
1955	70,928	990	2,215	22,298	6,145	25,889	5,047	2,351	937	7,341	2,030	1,468	4,946	5,200	10,318
1956	70,343	1,243	2,259	22,410	6,056	27,240	5,138	2,376	1,435	5,341	1,531	1,384	5,202	6,183	10,488
1954	N 63,543	688	2,291	18,741	5,021	36,845	4,640	1,541	150	8,132	923	1,023	4,606	2,777	5,853
	D 58,713	2,912	1,007	15,192	3,726	27,968	2,426	1,777	13	6,621	253	3,629	2,719	2,022	7,674
1955	J 30,699	263	699	7,198	2,787	10,668	2,499	1,173	51	373	268	173	2,072	3,634	7,276
	F 31,154	367	941	12,259	2,203	11,098	2,129	2,389	321	1,834	150	59	1,600	511	8,200
	M 53,101	624	1,471	15,696	5,899	25,212	4,945	3,285	558	4,749	224	232	4,291	3,333	7,085
	A 77,976	1,013	2,138	28,800	4,678	31,945	4,351	2,387	1,259	5,444	2,893	1,423	8,268	5,626	10,032
	M 97,083	919	2,816	30,112	8,981	24,142	7,100	2,343	2,064	23,858	2,411	1,680	6,311	7,550	16,729
	J 85,901	1,879	3,991	24,473	9,782	35,061	6,969	3,834	1,469	12,637	2,288	2,649	7,024	7,209	11,854
	J 67,357	1,083	2,087	23,831	7,642	27,669	7,415	1,517	749	7,017	3,395	1,459	5,409	5,141	12,487
	A 121,558	1,366	1,950	39,284	9,058	28,128	5,893	2,563	1,676	7,958	4,632	1,804	6,639	12,085	13,248
	S 77,070	1,283	4,032	19,173	7,123	34,118	6,910	2,372	1,156	7,199	1,905	2,022	6,646	6,418	11,141
	O 79,536	1,062	2,761	27,049	6,666	27,668	4,030	2,074	1,495	9,171	3,685	2,094	5,805	7,027	8,262
	N 81,233	910	2,458	24,870	5,044	36,441	5,040	2,980	317	6,705	1,387	273	3,024	2,952	12,111
	D 48,473	1,112	1,228	14,828	3,875	18,525	3,279	1,291	122	1,146	1,120	3,750	2,262	913	5,407
1956	J 40,576	2,041	4,896	12,485	1,945	15,209	3,980	1,543	364	796	156	35	3,641	782	13,763
	F 51,659	524	1,318	15,462	3,725	22,435	2,950	1,442	349	6,150	203	22	5,354	1,697	7,589
	M 55,413	946	1,825	26,056	4,563	22,054	4,904	1,269	221	3,075	286	525	4,569	3,530	12,270
	A 80,142	1,882	2,337	31,988	5,161	32,505	4,974	2,371	1,188	4,765	2,645	1,954	7,631	5,813	12,829
	M 118,152	1,924	2,936	32,869	10,534	42,419	7,244	3,860	9,007	10,988	3,034	2,157	8,345	10,114	12,469
	J 93,823	1,801	2,098	23,901	7,703	33,486	6,419	2,629	880	7,215	3,144	2,083	4,907	12,944	16,538
	J 83,170	1,026	3,696	18,023	6,105	34,694	6,786	3,605	1,147	11,422	1,927	1,796	4,246	11,871	12,064
	A 72,125	1,012	1,475	31,974	3,850	29,233	5,635	1,896	1,144	6,046	2,738	2,386	4,215	7,634	8,987
	S 71,993	961	1,966	21,280	8,466	22,957	6,628	3,150	688	4,965	1,206	1,745	5,991	6,799	10,352
	O 76,406	577	1,800	22,600	4,496	32,942	4,122	1,283	1,538	4,835	1,696	1,924	6,951	5,703	7,944
	N 65,270	1,318	2,212	20,287	11,301	23,693	4,657	2,059	663	2,861	1,281	210	6,053	6,580	7,024
	D 35,383	909	549	12,000	4,824	15,249	3,355	3,400	29	979	53	1,768	520	731	4,022
1957	J 47,158	399	448	16,647	3,978	18,161	3,145	588	265	3,602	42	82	1,241	2,634	7,653
	F 42,497	388	804	16,529	3,936	16,450	3,877	744	554	1,903	466	78	1,517	1,364	7,282

44 Note.—The data on building permits are collected for 901 municipalities and individual figures are available on request. (1) Data refers to city proper for Port Arthur, Fort William, Regina and Saskatoon; in other cases to metropolitan area. Source: General Assignments Division, D.B.S.

Table 37.—VALUE OF BUILDING PERMITS—concluded

By Provinces⁽¹⁾

MONTHLY AVERAGES OR CALENDAR MONTHS

	Canada	Newfoundland	Prince-Edward Island	Nova Scotia	New Brunswick	Quebec	Ontario	Manitoba	Saskatchewan	Alberta	British Columbia
Thousand dollars											
1954	126,764	657	142	1,525	1,291	25,192	60,933	6,312	4,663	12,306	13,743
1955	150,386	729	349	1,648	1,777	32,026	66,716	8,343	4,865	14,724	19,212
1954	137,190	534	63	891	1,615	24,150	56,072	11,392	4,835	15,073	22,567
O	128,420	427	25	1,186	947	25,240	68,026	8,852	2,766	10,373	10,578
N	94,907	238	20	3,042	204	18,490	45,005	6,729	4,564	5,825	10,788
D											
1955	62,411	118	2,418	331	907	8,832	25,154	1,564	1,568	6,302	15,219
J	60,952	198	3	425	199	14,438	27,890	2,154	347	3,278	12,021
F	113,041	360	202	1,198	1,160	20,784	58,599	5,229	805	9,203	15,500
M	171,929	817	76	1,755	1,071	40,424	78,403	6,189	5,510	18,914	18,769
A	221,068	997	644	1,653	2,552	46,310	91,924	25,643	6,412	17,653	27,284
M	201,807	1,087	274	2,383	1,569	40,011	96,724	14,488	7,309	18,189	19,774
J	177,193	895	113	1,709	2,797	33,938	77,620	8,584	7,672	14,882	28,983
A	218,964	2,053	84	1,725	1,512	50,215	84,576	8,816	8,547	40,611	20,823
S	173,437	601	140	2,287	4,141	32,045	80,440	8,488	5,658	17,133	22,504
O	159,858	715	55	1,551	1,020	38,730	66,010	10,777	7,369	17,899	15,735
N	153,077	787	124	1,026	3,146	33,636	72,591	6,899	2,137	8,394	24,340
D	90,895	123	49	3,727	1,251	24,945	40,658	1,282	5,046	4,225	9,593
1956	83,183	281	25	2,287	652	18,524	35,671	1,476	307	5,049	18,910
J	98,931	269	10	761	253	21,778	44,742	6,305	341	12,695	11,778
F	125,251	111	—	1,183	2,149	35,759	52,428	3,316	1,172	9,762	19,371
M	189,987	1,862	74	2,576	2,068	48,064	83,484	6,138	6,688	18,124	20,909
A	254,529	1,090	86	3,974	2,141	51,931	118,626	12,397	7,526	24,837	31,922
M	208,034	1,591	115	3,289	3,234	39,466	85,475	9,349	8,177	24,815	32,523
J	187,556	893	35	1,769	2,484	33,105	84,936	12,836	7,421	21,304	22,773
A	175,741	917	61	2,051	2,734	41,951	73,117	7,028	7,198	17,864	22,820
S	150,978	811	92	1,386	1,789	31,498	63,752	6,859	4,917	19,450	20,424
O	152,566	790	93	985	3,601	31,039	65,906	5,564	5,611	16,193	22,784
N	129,635	200	758	1,616	721	29,718	64,150	3,116	2,153	14,967	12,234
D	71,062	156	—	1,023	235	15,440	37,726	1,086	2,122	2,632	10,642
1957	74,767	1,687	95	1,254	902	18,012	33,431	3,866	368	4,364	10,788
J	78,968	50	41	577	770	19,000	39,506	1,979	779	3,374	12,892

By Types⁽¹⁾

MONTHLY AVERAGES OR CALENDAR MONTHS

Residential											
New											
	Total	Atlantic Provinces	Quebec	Ontario	Prairie Provinces	British Columbia	Repair	Industrial	Commercial	Institutional and Government	Other
Thousand dollars											
1954	68,852	1,294	13,664	35,026	11,099	7,768	4,775	14,640	15,545	22,090	864
1955	80,672	1,562	15,977	39,537	13,352	10,245	5,245	16,311	21,129	25,896	1,135
1954	70,404	1,137	12,101	34,938	14,958	7,272	4,862	14,360	16,459	30,080	1,024
O	75,743	1,058	14,436	42,983	11,180	6,087	4,579	12,752	12,081	22,663	602
N	36,709	382	6,638	19,829	4,109	5,751	2,054	20,555	14,491	20,364	736
D											
1955	27,969	262	3,436	12,543	1,942	9,787	1,814	8,257	8,947	15,020	404
J	32,326	211	5,844	16,915	1,730	7,626	2,220	9,415	10,740	5,706	547
F	65,606	966	12,592	34,139	7,510	10,399	3,434	12,413	14,631	16,142	816
M	99,901	2,007	22,817	47,919	16,221	10,938	6,430	12,301	26,008	26,800	490
A	123,278	2,676	24,253	60,003	21,339	15,008	8,266	18,076	29,618	41,011	819
M	121,003	2,220	23,105	59,800	22,746	13,132	7,792	18,611	23,835	28,944	1,626
J	102,188	2,746	20,526	49,533	17,428	11,957	6,600	23,324	19,157	24,837	1,087
A	106,774	2,106	22,327	49,658	21,152	11,530	6,802	31,980	27,978	43,918	1,510
S	97,619	1,982	18,083	48,463	17,911	11,181	7,188	15,991	24,513	25,288	2,840
O	89,531	1,924	17,876	39,125	20,685	9,922	6,483	17,785	23,744	20,833	1,481
N	68,024	1,173	14,645	36,171	9,299	6,737	4,089	18,483	27,459	33,520	1,502
D	33,842	467	6,223	20,169	2,262	4,722	1,819	9,099	16,914	28,727	497
1956	31,094	351	6,638	15,335	2,435	6,333	1,978	11,072	26,330	12,318	393
J	46,087	473	12,431	23,640	2,624	6,922	2,808	15,457	18,155	15,657	769
F	68,198	1,817	16,847	31,361	7,786	10,387	3,885	14,661	18,989	18,442	1,076
M	110,817	2,634	26,392	53,279	16,410	12,104	7,316	16,625	23,919	29,744	1,564
A	134,591	3,368	24,095	64,177	24,961	17,990	9,064	29,239	45,676	35,193	766
M	118,241	3,367	22,211	53,260	22,370	17,035	8,142	23,530	30,537	26,542	1,042
J	100,102	1,873	16,315	49,578	21,873	10,463	8,662	15,953	31,119	31,007	713
A	91,301	2,005	18,950	39,362	18,574	12,411	7,759	19,267	28,217	28,021	1,178
S	70,031	1,440	13,777	32,578	13,928	8,309	7,206	14,535	31,177	27,442	588
O	67,841	2,498	13,101	31,828	12,809	7,605	7,096	24,339	32,563	19,964	762
N	43,608	818	12,224	20,505	4,428	5,532	4,883	16,978	28,100	35,461	705
D	20,184	369	4,658	10,597	1,160	3,401	2,568	19,867	11,327	16,500	615
1957	20,207	217	3,436	11,491	1,045	4,018	2,207	11,103	17,023	23,429	798
J	32,040	316	12,705	12,205	1,888	4,926	2,481	13,865	18,732	11,074	776

⁽¹⁾The coverage was extended to 507 municipalities in 1948, and as of 1956, stands at 901, minor revision still being required in the table, due to the non-receipt of returns from a few small places. No account is taken of the building activity outside of registration areas. Actual operations normally follow the granting of permits but a number of projects are not undertaken or abandoned. The amount depends upon the statement of the applicant and considerable change may develop before the completion of the operation.

Table 38.—BUILDING MATERIALS
MONTHLY AVERAGES OR CALENDAR MONTHS

	Asphalt Products						Iron and Steel Products				Clay Products	
	Rigid Insulating Board	Shingles	Smooth-surfaced Rolls	Mineral-surfaced Rolls	Felts and Sheathings	Sawn Lumber	Cast Iron Soil Pipe and Fittings	Steel Pipes, Tubes, Fittings	Wire Nails	Building Brick	Structural Tile ⁽⁶⁾	
	Prod.	Production				Prod. ⁽¹⁾ Exp. ⁽²⁾	Production			Producers' Sales		
	Million Sq. ft.	Thousand squares				Thousand tons	Million board feet	Thousand tons			Millions	Thousand tons
1955	28.23	249	91	89	5.44	660.0	384.5	5.6	27.3	7.4	39.7	16.7
1956	32.08	231	87	78	5.72	632.7	329.3	5.7	38.9	7.7	42.1	16.7
1954 D	23.37	89	38	32	4.21	499.3	348.3	3.9	17.3	5.1	32.9	15.5
1955 J	23.72	170	45	34	4.51	636.9 ^r	330.4	4.3	18.2	4.6	23.5	14.7
F	23.16	219	94	82	4.93	632.7 ^r	339.8	4.4	17.4	5.9	23.1	14.1
M	22.96	190	88	78	5.62	728.2 ^r	367.3	5.8	22.3	7.1	30.6	14.8
A	25.59	202	70	65	4.90	481.0 ^r	386.2	5.2	21.5	7.2	28.0	14.2
M	27.00	257	75	90	4.87	681.4 ^r	396.2	5.7	26.7	7.4	46.1	17.3
J	28.27	421	109	127	5.76	836.8 ^r	453.5	5.5	30.6	7.9	52.9	19.6
J	29.57	381	94	126	5.81	775.1 ^r	401.7	3.9	28.0	5.5	47.9	17.5
A	32.32	346	124	133	6.16	785.4 ^r	471.9	5.9	34.4	8.1	51.8	18.9
S	31.36	289	119	123	7.03	757.2 ^r	399.1	6.6	33.8	9.0	49.4	17.7
O	31.96	254	122	96	5.55	603.0 ^r	431.9	7.3	31.6	9.4	48.4	18.1
N	32.80	172	84	79	5.79	443.8 ^r	319.8	6.5	33.4	9.7	45.1	15.6
D	30.01	91	64	29	4.31	519.9 ^r	315.9	5.9	30.2	7.0	30.0	17.6
1956 J	30.66	195	70	41	4.99	587.5 ^r	312.1	5.7	25.6	7.5	28.5	16.0
F	31.10	227	85	68	6.07	650.1 ^r	303.8	7.0	31.3	8.8	35.9	15.9
M	33.53	184	70	38	5.05	699.7 ^r	321.6	6.5	32.7	8.6	32.8	15.1
A	31.04	198	59	57	5.97	483.5 ^r	338.6	6.2	34.0	8.7	36.0	15.7
M	32.57	286	89	73	6.28	662.9 ^r	300.4	6.7	40.8	9.4	48.7	18.3
J	31.12	346	108	119	5.89	827.5 ^r	364.2	5.8	39.6	8.0	51.2 ^r	19.4
J	32.39	341	108	114	5.44	799.8 ^r	371.6	4.1	47.8	6.7	52.2	18.3
A	33.22	300	121	129	6.04	836.3 ^r	367.2	5.4	47.4	7.1	53.0	16.6
S	30.87	245	96	107	5.63	716.8 ^r	336.5	5.3	41.3	8.0	47.5	17.0
O	36.35	218	117	93	6.05	617.5 ^r	372.5	5.9	44.2	8.5	53.9	17.6
N	34.04	166	86	67	6.25	499.1 ^r	317.0	5.7	47.7	6.5	41.6	17.2
D	28.01	64	37	29	5.03	410.7 ^r	245.9	4.2	33.9	4.6	24.3	13.3
1957 J	31.90	100	64	34	4.93	466.8 ^r	255.7	4.3	35.7	5.2		
F	27.16	124	74	40	5.66	571.2	238.4	5.0	43.8	5.6		

	Clay Products			Gypsum Products			Mineral Wool ⁽⁴⁾		Cement Products ⁽⁵⁾			Paints, Varnishes, Lacquers ⁽⁷⁾
	Drain Tile	Vitrified Sewer Pipe	Window Glass	Wall-board	Lath	Plasters	Batts	Granulated and Loose	Concrete Brick	Concrete Blocks ⁽⁶⁾	Cement Pipe and Tile	
	Prod. Sales	Production	Imports	Production			Production		Production			
	Thousands	Thousand feet	Thousand sq. ft.	Million square feet	Thousand tons	Million sq. ft.	Million cu. ft.	Thousands			Thousand tons	
1955	3,292	556	4,722	26.02	33.76	24.6	17.58	1.08	10,841	8,846	36.12	9,621
1956	3,583	701	6,309	25.22	30.73	24.5	20.14	0.94	8,540	9,221	45.99	10,101
1954 D	1,978	500	3,206	17.37	21.50	17.4	13.61	0.98	5,105	7,012	26.19	5,726
1955 J	1,040	423	1,557	15.51	22.94	21.8	12.41	0.78	5,960	6,259	22.85	7,231
F	1,272	432	1,707	16.73	24.32	19.3	11.34	0.76	5,269	5,360	21.01	7,559
M	1,479	501	2,213	24.01	21.20	21.7	10.59	0.76	5,787	6,694	25.83	9,158
A	3,166	657	4,682	25.82	24.11	20.2	12.01	0.65	9,173	7,464	30.02	10,987
M	4,849	639	5,354	27.23	29.71	23.0	18.86	0.91	12,367	9,833	38.13	12,765
J	4,813	550	5,572	27.89	38.13	27.1	22.94	1.19	14,789	11,940	37.67	12,828
J	4,289	534	4,989	24.82	44.54	31.1	22.39	0.98	15,098	10,389	43.32	10,216
A	4,565	615	6,895	30.66	43.76	31.7	23.03	1.12	14,075	10,957	45.13	9,897
S	4,615	642	5,989	25.66	44.96	30.7	22.64	1.45	14,031	10,067	45.43	9,848
O	4,314	600	6,511	31.33	42.56	29.8	16.80	1.58	14,703	10,157	48.04	9,576
N	3,257	565	6,198	33.86	40.44	22.9	21.05	1.49	10,999	9,892	45.08	8,543
D	1,843	513	4,998	28.69	28.43	15.9	16.87	1.34	7,835	7,137	30.91	6,836
1956 J	1,494	574	3,203	14.65	29.28	18.9	20.42	1.24	8,068	6,527	32.71	8,344
F	1,656	555	5,628	21.86	35.30	21.2	16.00	0.82	7,247	6,082	42.41	8,798
M	1,385	627	4,554	24.22	36.49	22.7	19.36	0.91	7,876	7,028	34.93	9,891
A	2,736	1,031	10,536	23.31	34.44	21.3	18.08	0.73	8,569	8,362	33.30	12,371
M	4,533	745	8,040	30.10	33.11	26.0	18.93	0.69	9,808	10,874	46.38	12,998
J	4,777	616	8,926	24.87	36.81	28.0	20.41	0.76	9,924	11,477	53.53	12,360
J	4,722 ^r	573 ^r	7,981	27.74	31.30	27.9	22.66	0.84	10,957	11,541	45.73	10,689
A	5,148 ^r	605 ^r	6,596	33.47	28.05	32.2	24.88	1.04	12,786	12,142	56.62	10,804
S	4,483 ^r	589 ^r	4,959	25.24	28.96	29.7	22.29	0.90	9,583	9,636	47.06	9,360
O	5,628 ^r	513 ^r	6,048	31.55	28.60	27.5	23.97	1.37	8,680	10,913	94.83	9,889
N	4,393 ^r	525 ^r	6,437	26.54	27.19	22.4	20.19	1.12	6,417	9,747	40.25	9,098
D	2,038	463	2,796	19.05	19.28	16.0	14.38	0.92	2,567	6,319	24.15	6,610
1957 J			1,317	19.82	21.96	19.0	11.87	0.86	1,727	4,572	23.27	8,445
F				19.26	18.91	19.7	13.63	0.75	2,862	4,944	25.32	9,199

46 ⁽¹⁾Monthly totals are not equivalent to annual data which include Newfoundland and Yukon and North West Territories for which only annual statistics are collected. ⁽²⁾Planks and boards, flooring and square timber. ⁽³⁾Hollow blocks including fireproofing and load-bearing tile. ⁽⁴⁾For building insulation only. ⁽⁵⁾Figures cover the production of firms which normally account for 85 per cent of the total for Canada. ⁽⁶⁾Includes concrete chimney blocks. ⁽⁷⁾Factory sales of firms which normally account for 96% of total Canadian production.

Source: Monthly Reports; Cement and Cement Products; Products made from Canadian clays; Asphalt Roofing; Rigid Insulating Board; Iron Castings and Cast Iron Pipes and Fittings; Steel Wire and Specified Wire Products; Gypsum Products; Mineral Wool; Sales of Paints, Varnishes and Lacquers and Trade of Canada, D.B.S.

Table 40.—FARM CASH INCOME⁽¹⁾
QUARTERLY AVERAGES OR QUARTERS

	Total Cash Income	Grains, Seeds and Hay				Vegetables and Other Field Crops ⁽²⁾				Livestock
		Total	Wheat Including Participation Payments	Oats Including Participation Payments	Other Grains, Seeds and Hay ⁽²⁾	Total	Potatoes	Vegetables	Tobacco	Total
1954	598.83	158.08	104.86	14.29	38.93	41.35	7.49	14.15	16.72	210.16
1955	588.14	137.40	89.13	8.76	39.51	44.74	8.73	13.83	18.96	213.46
1952 3rd	680.17	231.64	155.95	19.52	56.17	65.14	20.78	43.38	—	193.82
4th	983.45	457.67	316.98	41.72	98.97	59.85	22.29	14.38	14.19	269.60
1953 1st	533.23	151.38	115.03	10.52	25.83	64.04	11.63	4.25	45.24	171.06
2nd	649.81	252.51	188.32	12.90	51.29	10.26	3.78	5.77	—	181.56
3rd	778.29	328.99	246.89	25.04	57.06	47.39	7.69	38.81	—	197.80
4th	814.47	330.01	229.27	25.24	75.50	43.75	8.74	11.17	14.74	242.22
1954 1st	512.83	107.31	77.20	12.99	17.12	59.07	5.88	3.83	47.47	191.78
2nd	560.82	141.50	113.54	8.37	19.59	9.56	3.73	5.11	—	202.46
3rd	595.42	151.57	81.04	16.12	54.41	45.00	8.34	36.08	—	194.55
4th	726.26	231.95	147.64	19.70	64.62	51.75	11.99	11.57	19.42	249.84
1955 1st	467.17	70.58	50.24	3.41	16.93	76.54	9.25	4.03	61.84	175.72
2nd	583.09	163.12	121.08	11.36	30.67	15.33	9.27	5.12	—	196.21
3rd	635.78	167.16	117.40	9.43	40.34	43.28	8.20	34.55	—	214.93
4th	666.52	148.74	67.80	10.82	70.11	43.81	8.20	11.61	14.02	266.99
1956 1st	509.75	119.68	91.36	6.70	21.62	59.53	7.81	4.10	46.11	175.08
2nd	678.95	245.31	188.28	14.25	42.79	14.21	7.83	5.61	—	204.67
3rd	686.07	189.90	119.33	16.35	54.22	51.42	11.84	38.77	—	235.68

	Live Stock				Other Farm Products					
	Cattle and Calves	Hogs	Sheep and Lambs	Poultry	Dairy Products	Fruits	Eggs	Other Products ⁽⁴⁾	Forest Products	Fur Farming
1954	93.21	80.41	2.42	34.11	106.64	12.35	31.34	14.51	20.83	3.58
1955	101.07	72.19	2.58	37.62	109.50	12.28	31.39	14.53	21.54	3.31
1952 3rd	81.59	72.16	2.75	37.32	121.70	23.78	23.35	15.50	4.46	0.77
4th	104.63	104.92	4.76	55.29	90.00	11.64	31.99	19.49	39.36	3.86
1953 1st	89.56	67.69	1.20	12.61	78.18	2.71	33.63	10.50	16.60	5.12
2nd	86.01	74.69	0.61	20.25	119.72	5.70	34.68	18.48	24.53	2.38
3rd	81.45	67.58	3.46	45.31	124.65	26.16	31.67	16.70	4.21	0.73
4th	92.63	89.01	4.52	56.07	93.36	12.19	36.36	16.42	37.10	3.06
1954 1st	89.90	89.81	1.45	10.62	79.93	3.03	36.23	10.05	17.38	8.05
2nd	90.91	89.32	0.71	23.53	122.95	5.68	28.89	19.72	25.83	2.23
3rd	86.23	67.12	3.08	38.13	129.88	28.29	27.23	13.41	4.31	1.17
4th	105.82	75.40	4.45	64.18	93.77	12.41	32.99	14.86	35.82	2.87
1955 1st	91.76	70.77	1.85	11.33	80.23	3.03	29.37	9.30	17.84	4.57
2nd	95.87	72.58	0.87	26.89	125.50	5.54	27.69	19.84	26.53	3.35
3rd	97.86	70.88	3.15	43.04	133.07	28.19	29.29	14.42	4.42	1.03
4th	118.81	74.52	4.43	69.23	99.20	12.34	39.23	14.55	37.36	4.30
1956 1st	87.05	70.67	1.38	15.98	84.85	1.78	33.28	10.00	18.68	6.88
2nd	97.69	73.59	0.83	32.56	124.82	2.88	33.86	22.28	27.67	3.27
3rd	114.57	69.34	3.04	48.73	134.30	21.41	32.52	15.44	4.51	0.89

	Prince Edward Island	Nova Scotia	New Brunswick	Quebec	Ontario	Manitoba	Saskatchewan	Alberta	British Columbia
	Million dollars								
	1954	6.10	11.07	12.21	101.74	178.60	46.98	118.11	96.96
1955	6.37	11.27	11.83	106.25	186.03	42.53	106.26	90.77	26.84
1952 3rd	4.81	10.03	11.35	108.79	196.07	64.83	156.35	99.72	28.22
4th	11.13	12.78	18.29	121.12	197.93	98.81	292.50	195.36	35.54
1953 1st	6.40	8.46	9.99	72.82	179.67	28.92	115.19	91.25	20.53
2nd	5.48	9.73	9.97	102.60	155.95	46.22	185.71	111.79	22.37
3rd	4.61	9.92	9.66	106.50	199.14	70.02	214.66	133.39	30.39
4th	6.44	12.20	13.90	111.67	185.40	74.87	226.68	150.05	33.25
1954 1st	5.00	9.07	10.02	80.82	183.49	35.23	84.54	83.93	20.73
2nd	6.39	10.78	11.96	110.19	158.85	33.33	108.13	98.73	22.46
3rd	5.30	11.02	11.00	107.65	184.50	51.34	117.75	77.19	29.68
4th	7.71	13.43	15.87	108.30	187.54	68.01	162.01	127.99	35.42
1955 1st	6.74	8.81	10.08	77.21	184.55	25.79	56.36	78.28	19.36
2nd	7.82	10.57	12.25	113.44	160.83	43.09	120.25	93.49	22.10
3rd	4.91	11.59	10.30	114.29	197.76	46.32	124.91	95.21	30.49
4th	6.03	14.10	14.70	120.05	201.71	54.92	123.52	96.11	35.39
1956 1st	5.34	9.16	10.94	83.20	170.22	34.42	85.68	89.84	20.96
2nd	7.78	10.71	12.78	115.39	166.09	50.12	182.89	111.33	21.87
3rd	5.61	10.66	11.32	117.58	206.03	56.58	148.24	99.35	30.69

⁽¹⁾Does not include Supplementary Government Payments made under Prairie Farm Assistance Act, Prairie Farm Income Act and Wheat Acreage Reduction Act. ⁽²⁾Includes barley and barley participation payments, rye, flax, flax adjustment payments, corn, clover and grass seed, hay and clover. ⁽³⁾Includes in addition sugar beets and fibre flax. ⁽⁴⁾Includes wool, honey, maple products and miscellaneous farm products.

Source: Farm Cash Income, D.B.S.

Table 42A.—INSPECTED SLAUGHTERINGS OF LIVE STOCK AND COLD STORAGE HOLDINGS OF MEAT AND POULTRY
MONTHLY AVERAGES OR CALENDAR MONTHS

	Inspected Slaughterings				Cold Storage Holdings as of end of Period					
	Cattle	Calves	Sheep and Lambs	Hogs	Beef	Veal	Mutton and Lamb	Pork		Poultry
								Total	Cured or in cure	
	Thousands				Million pounds					
1955	142	69	49	462	32.4	5.0	3.9	36.6	10.8	26.1
1956	156	74	50	462	36.4	6.1	3.1	21.8	7.6	41.8
1954 O	136	57	97	399	22.4	5.5	2.4	24.3	11.7	17.9
N	151	61	92	476	27.5	5.5	3.3	32.1	15.0	28.1
D	144	49	52	544	26.3	4.0	3.1	34.5	11.6	26.7
1955 J	134	41	37	455	27.4	3.2	2.5	39.0	12.2	24.9
F	116	41	28	409	24.3	2.0	2.0	41.7	11.8	20.8
M	149	79	30	536	23.3	1.9	2.3	42.1	14.1	16.0
A	120	106	19	440	23.0	3.8	1.8	47.5	12.1	12.3
M	127	94	14	440	21.6	5.4	1.4	47.3	12.6	10.3
J	155	91	24	497	21.4	5.5	1.2	44.8	13.5	9.4
J	130	65	35	365	21.3	5.9	1.0	35.8	13.4	8.5
A	136	62	55	343	24.4	6.0	1.4	27.0	11.6	9.2
S	180	79	102	482	25.8	6.3	1.6	23.5	11.1	12.2
O	143	58	92	459	26.6	6.6	2.4	27.6	12.3	18.4
N	158	61	105	528	30.7	6.7	3.8	34.5	14.8	30.7
D	156	51	52	590	32.4	5.0	3.9	36.6	10.8	26.1
1956 J	142	43	37	493	34.7 ^r	4.4	4.0	45.2 ^r	11.1 ^r	26.3
F	129	42	28	449	32.6 ^r	3.1	3.1	48.6	13.3	22.9 ^r
M	160	88	32	590	30.6	3.4 ^r	3.2 ^r	48.4 ^r	11.5 ^r	18.4 ^r
A	136	107	22	494	29.6 ^r	4.9	2.4	54.8 ^r	11.8	15.3 ^r
M	138	99	15	458	28.0 ^r	5.9	2.0	53.7 ^r	12.7	12.9 ^r
J	169	97	25	523	24.8 ^r	6.1 ^r	1.4	48.7 ^r	13.0	11.2 ^r
J	143	66	31	375	24.9	6.2	1.2 ^r	39.4 ^r	13.1 ^r	10.8 ^r
A	147	69	55	352	25.7 ^r	6.5	1.2 ^r	27.9	10.9 ^r	13.1 ^r
S	198	86	97	450	27.7 ^r	7.2	1.3	21.2 ^r	9.7 ^r	16.5 ^r
O	163	70	98	415	31.0	7.8	2.2	22.3 ^r	9.5	28.0 ^r
N	177	69	108	451	36.8 ^r	8.1	3.1	26.3	12.2	44.9 ^r
D	174	57	52	497	36.4	6.1	3.1	21.8	7.6	41.8
1957 J	147	42	32	403	36.5	4.8	2.7	25.1	8.7	41.8
F	138	41	30	425	33.0	3.5	2.7	31.4	9.0	37.4

Table 42B.—PRICES AND PRICE RATIOS: Live Stock and Live-Stock Feeds

	Price index numbers of commodities and services used by farmers	Index of live-stock feed prices	Index of animal product prices	Ratio of price of barley to price of hogs Winnipeg ⁽¹⁾	Ratio of price of beef cattle to price of hogs ⁽²⁾	Ratio of price of beef cattle to price of lambs	Prices			
							Cattle, steers good up to 1000 lbs Toronto	Hogs BI dressed Toronto	Barley No. 1 feed	Oats No. 2 C.W.
	1935-39 = 100									
1955	224.5	207.5	245.1	17.2	101.7	92.2	19.59	25.15	1.070	0.863
1956	229.4	213.6	246.8	18.4	97.8	83.6	19.41	25.99	1.057	0.859
1954 S	..	208.2	245.5	16.3	104.4	98.2	20.66	25.74	1.138	0.868
O	..	214.1	240.5	15.8	111.6	106.9	20.84	24.25	1.086	0.949
N	..	215.8	243.1	16.0	101.2	101.8	20.24	26.00	1.186	0.959
D	..	215.2	245.9	17.1	98.6	98.4	20.30	26.80	1.145	0.946
1955 J	220.9	215.7	248.3	16.2	97.9	85.7	19.74	26.24	1.190	0.948
F	..	218.8	245.6	15.3	100.5	91.0	19.57	25.31	1.216	0.952
M	..	210.7	241.3	16.0	104.2	86.9	19.36	24.12	1.091	0.896
A	226.0	215.3	238.7	15.9	108.3	89.0	19.71	23.61	1.071	0.918
M	..	216.6	243.4	17.0	101.8	92.6	19.76	25.22	1.071	0.929
J	..	212.7	250.0	19.7	89.8	74.9	19.39	28.15	1.048	0.895
J	..	199.7	249.5	19.0	94.9	82.1	19.46	26.68	1.045	0.812
A	226.6	198.3	250.6	19.4	93.6	95.4	19.50	27.12	1.034	0.804
S	..	199.3	251.6	19.7	96.6	103.5	19.86	26.74	1.016	0.786
O	..	199.3	241.9	16.4	109.4	107.4	19.74	23.42	1.035	0.794
N	..	200.7	240.5	16.3	112.8	100.7	19.65	22.57	1.021	0.802
D	..	202.9	239.4	16.4	110.9	96.8	19.38	22.64	1.005	0.815
1956 J	222.2	208.2	235.0	16.3	106.4	85.3	18.46	22.47	1.003	0.825
F	..	212.1	232.3	16.3	101.8	81.3	17.68	22.51	1.019	0.849
M	..	216.2	231.1	15.2	99.6	78.2	17.38	22.60	1.102	0.878
A	231.0	225.9	231.9	14.3	103.2	76.9	17.68	22.18	1.145	0.882
M	..	221.8	238.0	14.7	103.1	58.8	18.54	23.32	1.151	0.886
J	..	216.6	251.7	18.8	98.9	70.8	20.11	26.47	1.042	0.869
J	..	213.0	256.4	19.8	98.0	80.9	20.81	27.65	1.035	0.846
A	235.1	209.9	257.6	19.6	104.1	91.3	21.50	26.89	1.044	0.864
S	..	214.0	259.3	20.6	98.6	98.7	21.21	28.04	1.050	0.868
O	..	208.3	256.0	21.9	87.7	97.6	19.84	29.50	1.032	0.868
N	..	209.1	255.7	21.5	86.8	92.9	19.80	29.72	1.045	0.856
D	..	207.7	256.2	22.4	85.2	90.6	19.88	30.47	1.019	0.821
1957 J	..	208.2	257.2	23.0	83.6	85.3	19.62	30.64	1.009	0.829
F	..	205.2	259.0	25.8	74.7	83.2	18.56	32.45	0.979	0.799

48 (1)Include subsidy on hogs from 1944 to date. (2)Based on price for hogs including Dominion premium. A rise in ratio favours production of beef. Source: Live-Stock Market Review, Dept. of Agriculture, Coarse Grains Quarterly, and Cold Storage Holdings, D.B.S.

Table 42C.—EXPORTS OF GRAINS AND LIVE-STOCK PRODUCTS

MONTHLY AVERAGES OR CALENDAR MONTHS

	Exports of Grains ⁽³⁾					Exports of Live-Stock Products							
	Wheat (1)	Flour in Terms of Wheat ⁽²⁾	Oats (1)	Barley (1)	Rye (1)	Beef and Veal, Fresh Chilled and Frozen	Bacon, Hams and Shoulders	Canned Meats	Cheese	Concentrated Milk Products	Poultry	Eggs in the Shell ⁽⁴⁾	
	Million bushels					Million pounds							Million dozen
1955	17.61	3.39	1.80	6.42	0.78	0.73	0.82	1.24	1.14	2.49	0.02	0.34	
1956	22.43	3.33	0.30	5.36	1.08	1.07	0.67	0.95	1.02	2.79	0.02	0.34	
1955	J	15.13	2.85	2.52	4.32	0.17	0.74	0.83	1.75	0.56	2.00	0.04	0.48
	F	14.20	3.18	2.32	6.24	0.13	0.53	0.68	1.16	0.16	1.95	0.02	1.43
	M	16.89	3.56	2.99	4.71	—	0.47	0.84	1.21	0.21	2.03	0.03	0.73
	A	12.86	4.84	1.83	3.26	0.60	0.41	0.78	0.86	0.83	2.92	0.05	0.20
	M	15.57	3.65	1.82	10.52	3.08	0.51	0.91	1.52	1.60	1.85	0.01	0.15
	J	19.56	2.71	1.46	7.19	0.71	0.40	0.93	1.14	1.45	3.44	0.02	0.13
	J	17.53	2.46	1.20	5.48	2.40	0.61	0.76	0.83	0.23	3.54	0.01	0.10
	A	20.25	3.00	0.91	2.27	0.93	1.03	0.87	1.21	0.79	2.77	0.03	0.15
	S	15.17	3.82	0.25	1.06	0.95	1.01	0.62	0.84	1.05	3.39	0.01	0.11
	O	14.49	3.09	0.37	7.63	0.71	0.98	0.75	1.12	1.54	2.14	0.02	0.11
	N	16.89	3.84	0.21	10.54	0.42	0.94	0.95	1.46	3.26	1.88	0.01	0.07
	D	10.75	2.81	0.09	2.24	0.27	1.09	0.94	1.82	2.06	1.97	0.05	0.37
1956	J	19.53	2.74	0.16	1.81	0.33	0.68	1.73	1.41	1.32	0.01	2.14	
	F	17.52	3.07	0.13	4.09	0.17	0.76	0.85	1.82	0.52	2.46	0.02	0.86
	M	17.76	3.35	0.16	3.64	0.05	0.77	0.59	1.01	0.41	1.80	0.02	0.14
	A	30.31	3.21	0.20	4.89	0.26	0.88	0.69	1.16	0.17	2.20	0.01	0.05
	M	38.50	3.85	0.24	10.02	3.05	1.06	0.82	1.28	0.81	3.06	0.01	0.05
	J	43.46	3.66	0.13	8.12	2.62	0.73	0.61	0.72	0.80	2.91	0.01	0.04
	J	24.56	3.56	0.77	8.01	3.16	0.88	0.72	0.48	0.42	4.13	0.01	0.06
	A	26.33	2.99	1.68	8.53	0.99	1.01	0.65	0.70	2.06	3.25	0.01	0.07
	S	24.62	3.14	0.29	7.02	0.04	1.40	0.53	0.54	0.97	3.99	0.01	0.05
	O	20.91	3.08	0.13	10.00	—	1.57	0.50	0.67	0.92	2.73	0.02	0.04
	N	21.45	2.92 ^r	0.49	9.07	0.08	1.84	0.74	0.72	2.48	2.79	0.01	0.09
	D	17.86	2.91	0.80	5.49	—	1.27	0.65	0.61	1.25	2.83	0.05	0.54
1957	J	14.92	3.34	1.80	4.19	0.09	0.91	0.44	0.43	0.71	1.57	0.01	0.24
	F	12.05	2.80	0.86	6.04	0.59	0.73	0.35	0.44	0.34	0.73	0.01	0.18

⁽¹⁾Overseas clearances plus U.S. imports for domestic use compiled from returns of Canadian elevator licensees and advice from American grain correspondents.⁽²⁾Customs exports are adjusted to reflect actual physical movement of wheat flour from Canada. Data shown for the last three months are not so adjusted.⁽³⁾Annual data are monthly averages of crop year. ⁽⁴⁾Includes eggs for hatching.

Source: Coarse Grains Quarterly, Wheat Review and Trade of Canada, D.B.S.

Table 43.—MILK AND MILK PRODUCTS: Production, Stocks and Sales

MONTHLY AVERAGES OR CALENDAR MONTHS

	Production	Fluid Sales	Production of Dairy Factories				Cold Storage Holdings ⁽¹⁾			
	Total Milk ⁽²⁾	Milk and Cream	Creamery Butter	Cheddar Cheese	Concentrated Milk Products	Ice Cream	Creamery Butter ⁽³⁾	Factory Cheese ⁽³⁾	Concentrated Milk Products	
	Million pounds						Thousand gals.	Million pounds		
1955	1,442	444	26.55	6.67	39.55	2,701	100.59 ^r	38.25	73.75 ^r	
1956	1,442	466	25.27	7.01	40.34	2,768	88.17	39.66	64.9 ^r	
1955	J	930	434	11.00	1.97	20.59	1,382	80.37	40.15	51.38
	F	866	413	9.50	1.70	21.40	1,391	68.98	36.79	39.85
	M	1,087	466	13.77	2.75	27.52	1,884	58.85	32.45	31.29
	A	1,360	448	22.39	4.87	39.42	2,445	58.53	31.21	32.87
	M	1,773	439	36.28	9.58	55.05	3,418	68.04	31.74	46.82
	J	2,074	434	47.77	13.09	61.61	4,322	90.28	37.23	64.80
	J	1,861	433	40.58	10.43	50.31	5,197	106.40	40.23	74.35
	A	1,834	451	39.30	10.34	51.76	4,698	118.57	42.92	84.70
	S	1,728	442	36.70	10.51	53.68	2,624	126.53	46.16	94.29
	O	1,484	455	28.66	7.91	42.70	1,898	127.88	45.20	95.69
	N	1,153	445	18.45	4.29	24.91	1,639	113.60	40.90	89.98
	D	1,063	470	14.18	2.56	25.66	1,512	100.59 ^r	38.25	73.75 ^r
1956	J	930	456	11.76	2.01	24.20	1,522	88.32	36.24	62.30 ^r
	F	933	444	10.52	1.76	22.61	1,673	75.01	31.42	50.22 ^r
	M	1,157	499	14.56	3.05	32.07	1,986	65.01 ^r	27.45 ^r	43.95 ^r
	A	1,380	456	22.79	4.92	41.77	2,525	63.71 ^r	26.63 ^r	45.26 ^r
	M	1,655	470	31.54	7.53	50.12	3,422	69.51 ^r	27.58 ^r	51.77 ^r
	J	2,055	455	46.07	12.57	64.70	4,405	88.70 ^r	31.30 ^r	73.59 ^r
	J	1,990	440	44.17	12.66	61.41	4,732	104.97 ^r	36.89 ^r	90.08 ^r
	A	1,861	460	39.02	11.88	53.44	4,508	115.90 ^r	41.35 ^r	98.14 ^r
	S	1,594	455	31.28	10.50	46.10	2,553	121.85 ^r	44.97 ^r	98.83 ^r
	O	1,450	486	25.24	8.67	39.63	2,243	117.28 ^r	45.17 ^r	92.41 ^r
	N	1,128	478	15.31	5.23	24.35	1,958	104.76 ^r	41.91 ^r	74.43 ^r
	D	1,012	490	11.00	3.36	23.62	1,690	88.17	39.66	64.97
1957	J	954	479	9.63	2.39	21.84	1,689	72.51	36.11	46.89
	F			8.27	1.97	18.95	1,709	58.56 ^r	32.45 ^r	37.17
	M			11.16	2.69	27.63	2,229	43.98	29.67	

⁽¹⁾As at end of period. Last month is preliminary. ⁽²⁾Milk equivalents of cottage cheese and factory cheese other than cheddar, though not included in the monthly figures, are included in the monthly averages. ⁽³⁾Includes butter and cheese imported and "In Transit".

Source: Monthly Reports, Dairy Factory Production, Dairy Review; Cold Storage Holdings of Dairy Products, D.B.S.

Table 44.—FISH: Landings, Exports and Stocks
MONTHLY AVERAGES OR CALENDAR MONTHS

	Landings				Exports of Fish Products					Stocks Storage Holdings End of Period
	Seafish				By Countries ⁽²⁾			Selected Types		
	Total value ⁽¹⁾	Total quantity ⁽¹⁾	Atlantic Provs. and Quebec ⁽¹⁾	British Columbia ⁽¹⁾	Total	United States	Other	Salmon	Lobster	
Thousand dollars	Million pounds									
1955	6,474	148.3	106.9	41.4	42.9	27.8	15.1	5.4	2.2	38.7
1956	7,473	168.6	112.9	55.7	42.4	29.2	13.2	3.9	2.1	69.9
1955	J	3,258	132.4	33.2	99.1	21.7	15.7	4.3	3.0	42.5
	F	1,903	56.6	32.9	23.6	20.0	16.9	4.9	1.0	33.9
	M	1,908	45.7	40.6	5.1	25.5	16.9	4.6	1.1	23.4
	A	3,943	83.3	79.4	3.9	19.2	11.3	3.8	1.2	24.4
	M	9,219	164.1	149.8	14.4	22.1	11.8	2.3	4.8	28.0
	J	9,378	183.1	169.9	13.2	31.0	13.0	2.9	6.1	37.9
	J	12,784	300.9	273.0	27.9	28.6	14.3	3.0	3.1	47.8
	A	14,257	261.9	199.0	62.9	30.3	13.7	4.8	1.5	54.9
	S	8,951	175.4	134.3	41.1	42.1	12.4	6.6	2.4	54.7
	O	4,186	95.9	81.2	14.7	37.7	20.6	9.6	0.4	53.9
	N	2,865	126.4	55.8	70.6	29.0	17.4	10.9	0.3	46.2
	D	5,185	154.3	33.4	120.9	26.8	16.7	7.1	1.7	38.7
1956	J	3,531	138.5	43.9	94.6	24.0	13.4	2.9	2.5	41.7
	F	4,525*	213.2*	48.6*	164.6*	25.1	15.5	3.2	1.2	36.7*
	M	2,948	107.9	40.2	67.7	25.4	13.7	2.8	0.6	30.7
	A	3,725	60.6	53.7	6.9	21.1	9.2	4.3	1.5	34.4
	M	9,441	144.3	131.9	12.4	20.9	11.4	1.6	3.6	38.2
	J	11,712	219.7	196.5	23.3	28.0	9.6	1.9	6.5	50.1
	J	17,082	343.4	292.3	51.2	31.1	10.8	3.0	4.2	60.7
	A	14,066	267.8	199.6	68.2	40.2	7.7	2.6	1.9	71.3
	S	8,681	179.0	131.7	47.2	36.0	14.2	6.1	1.1	80.7
	O	5,256	110.4	95.0	15.4	51.7	19.0	10.3	0.6	80.6
	N	2,069	54.4	51.6	2.8	27.1	18.4	4.8	0.3	75.7
	D	5,593	162.1	47.9	114.3	19.5	16.0	4.0	1.4	69.9
1957	J	2,536	103.3	24.6	78.7	25.0	9.7	2.3	2.6	65.8
	F	2,391	98.9	32.7	66.2	16.1	11.1	1.8	1.5	59.8

⁽¹⁾Monthly totals of 1955 and 1956 are not equivalent to annual data due to receipt of additional statistics which cannot be allocated by months. ⁽²⁾Does not include bait, offal, meal, livers, tongues or roe. Source: Monthly Review of Canadian Fishery Statistics, D.B.S.

Table 45.—MANUFACTURED FOOD
MONTHLY AVERAGES OR CALENDAR MONTHS; QUARTERLY AVERAGES OR QUARTERS

	Wheat Flour			Margarine		Oatmeal and Rolled Oats	Cereals Ready to Serve	Macaroni, etc. Dry	Baking Powder	Yeast, Fresh and Dried	Dried Eggs ⁽²⁾					
	Production		Exports ⁽¹⁾	Produc- tion	Stocks End of Period ⁽²⁾							Production				
	P.C. of capacity	Million barrels	Million barrels									Million pounds				
1955	72.0	1.69	0.74	10.43	3.02	7.33	20.88	19.96	2.36	..	0.21					
1956	73.9	1.70		10.39	3.38	7.79	22.64	23.00	2.38					
1955	J	64.6	1.55	0.63	11.49	3.55	5.91	18.40	21.62	2.57	6.55	0.10				
	F	68.3	1.59	0.71	10.59	4.15	9.38									
	M	76.2	1.90	0.79	11.77	4.30	8.43									
	A	73.7	1.70	1.08	10.43	3.81	4.46	23.88	20.38	2.20	..	0.30				
	M	73.3	1.68	0.81	11.45	4.70	6.19									
	J	68.5	1.64	0.60	8.71	5.22	6.62									
	J	62.7	1.43	0.55	7.75	3.65	6.05	22.64	19.72	2.25	..	0.29				
	A	69.0	1.73	0.67	9.18	3.55	7.63									
	S	79.7	1.80	0.85	9.47	2.90	8.98									
	O	78.2	1.76	0.69	11.31	3.00	9.62	18.60	18.10	2.43	..	0.16				
	N	80.9	1.86	0.85	11.58	3.01	7.89									
	D	68.8	1.64	0.62	11.38	3.02	6.78									
1956	J	69.6	1.59	0.61	10.55	3.00	6.12	21.06	22.76	2.41				
	F	69.7	1.59	0.68	11.56	3.52	9.52									
	M	71.7	1.70	0.74	11.85	3.82*	5.92									
	A	73.0	1.67	0.71	11.24	4.19	4.57	26.06	22.06	2.72				
	M	72.9	1.73	0.85	9.87	4.11	6.00									
	J	72.4	1.68	0.81	8.71	4.33	6.66									
	J	79.8	1.78	0.79	6.43	3.00	6.16	22.66	20.54	2.19				
	A	71.7	1.76	0.66	8.62	2.70	9.86									
	S	78.7	1.63	0.70	11.28	2.67	9.96									
	O	79.6	1.81	0.68	13.64	3.42	10.77	20.79	26.63	2.19				
	N	77.7	1.86	0.65*	11.52	4.10	8.84									
	D	69.8	1.60	0.64	9.45	3.38	9.15									
1957	J	66.1	1.57	0.74	11.45	3.83	9.23					
	F	69.7	1.53	0.62	12.51	4.01	7.07									

50 ⁽¹⁾Customs exports are adjusted to reflect actual physical movement of wheat flour from Canada. Data shown for the last three months are not so adjusted. ⁽²⁾Includes stocks held by manufacturers, wholesalers and other warehouses. ⁽³⁾Eggs, dried and powdered. Source: Canadian Milling Statistics, Margarine Report and Quarterly Report on Processed Foods, D.B.S.

Table 45.—MANUFACTURED FOOD: Production—concluded

QUARTERLY AVERAGES OR QUARTERS

	Biscuits Soda	Biscuits Plain and Fancy	Chewing Gum	Cocoa Powder (for sale)	Chocolate Bars	Chocolate Confectionery ⁽¹⁾	Sugar Confectionery	Jams and Jellies	Marma-lades	Soups Canned
	Million pounds		Million boxes	Million pounds	Million dozen	Million pounds				
1955	11.31	47.20	3.70	2.00	11.17	8.91	19.08	22.09	4.92	57.16
1956	12.13	50.89	3.94	2.18	13.64	9.95	19.41	21.24	5.25	60.39
1954 4th	11.19	46.85	3.52	1.58	13.57	13.61	26.45	20.46	4.96	73.09
1955 1st	12.03	42.72	3.78	2.21	11.90	8.40	16.41	19.90	5.33	43.24
2nd	11.13	49.56	4.04	1.93	10.13	6.01	15.80	23.38	4.58	40.22
3rd	10.58	51.36	3.27	1.78	10.62	6.79	17.02	26.43	4.55	77.28
4th	11.48	45.14	3.71	2.09	12.03	14.45	27.08	18.64	5.22	67.89
1956 1st	12.65	44.61	3.11	2.04	12.59	9.33	15.54	17.37	5.89	48.09
2nd	12.43	54.07	4.43	2.19	12.07	7.05	16.58	23.90	4.75	49.36
3rd	11.53	53.51	4.26	2.17	14.10	7.81	19.15	24.21	5.44	68.27
4th	11.92	51.37	3.97	2.30	15.81	15.59	26.36	19.46	4.91	75.84

	Infant and Junior Foods	Baked Beans	Pickles, Relishes and Sauces	Process Cheese	Peanut Butter	Peanuts, Salted and Roasted	Luncheon Meat	Ready Dinners ⁽²⁾	Tea, Blended, Packed, etc.	Coffee Roasted	Carbo-nated Beverages
	Million pounds		Million gallons	Million pounds							Million gallons
1955	15.82	21.05	1.64 ⁽³⁾	11.25	6.27	5.03	5.42	4.75	10.46	19.18	29.08
1956	15.77	24.04	2.09 ⁽³⁾⁽⁴⁾	11.30	7.08	5.59	6.05	3.87	11.04	19.48	30.42
1954 4th	25.08	26.78	1.59	11.61	6.27	5.87	3.39	6.57	11.47	19.90	23.96
1955 1st	15.06	22.72	1.33	11.66	6.55	4.45	5.83	4.37	11.89	17.99	20.49
2nd	10.98	24.27	1.48	10.84	6.34	5.36	6.14	4.20	9.27	19.01	30.96
3rd	16.90	14.50	1.71	10.78	6.08	4.97	5.75	3.32	9.79	18.86	40.12
4th	20.34	22.69	1.72	11.72	6.12	5.33	3.95	7.13	10.91	20.87	24.72
1956 1st	12.56	29.40	2.06 ⁽⁴⁾	12.91	7.44	4.87	5.33	3.15	10.93	20.15	23.31
2nd	13.08	24.32	1.89 ⁽⁴⁾	9.41	7.28	5.00	7.48	2.89	12.05	19.49	32.86
3rd	15.30	16.90	2.29 ⁽⁴⁾	11.27	7.38	5.35	6.00	2.67	9.80	18.04	37.35
4th	22.13	25.55	1.85 ⁽⁴⁾	11.60	6.23	7.14	5.41	6.76	11.40	20.24	28.14

SUGAR: PRODUCTION, SALES AND STOCKS

MONTHLY AVERAGES OR CALENDAR MONTHS

	RAW CANE SUGAR			REFINED SUGAR					
	Receipts	Stocks end of period	Production	Production			Domestic Sales		Stocks
				Granulated	Yellow and brown	Total	Beet	Cane	
	Million pounds								
1955	110.8	152.6	121.7	10.9	132.6	19.8	107.5	127.3	340.9
1956	118.3	218.8	119.3	10.9	130.2	22.7	108.6	131.3	320.3
1954 N	171.2	184.8	212.8	14.3	227.1	25.7	95.4	121.1	263.7
D	61.1	173.4	110.3	11.8	122.1	22.7	81.8	104.5	281.2
1955 J	26.7	127.3	68.4	8.5	76.9	20.8	80.2	101.0	256.3
F	31.6	79.9	74.3	10.9	85.2	20.6	73.7	94.3	245.7
M	64.8	69.3	64.7	9.0	73.7	24.1	92.1	116.2	202.9
A	94.8	65.1	84.7	10.6	95.4	16.1	94.0	110.1	188.0
M	152.9	79.1	120.0	12.1	132.0	14.9	103.3	118.2	201.7
J	158.2	107.5	116.4	12.3	128.6	21.2	135.2	156.4	173.7
J	109.7	120.7	83.7	7.5	91.2	21.8	128.2	150.0	113.3
A	133.2	88.6	145.3	10.7	156.0	20.8	143.0	163.8	104.8
S	152.0	99.6	129.8	11.1	140.9	14.7	144.6	159.3	88.2
O	177.9	134.0	230.0	12.8	242.8	18.1	116.5	134.7	196.2
N	162.8	167.3	228.6	12.8	241.5	23.8	96.4	120.1	317.3
D	64.8	152.6	114.9	12.1	127.0	20.9	82.5	103.3	340.9
1956 J	52.9	121.6	72.1	8.5	80.6	22.1	76.3	98.4	322.0
F	58.9	96.4	75.6	10.4	86.0	24.0	79.9	103.9	301.6
M	45.3	75.9	55.3	8.9	64.2	26.5	87.7	114.2	251.4
A	88.4	60.0	80.7	9.5	90.2	18.6	92.9	111.5	229.9
M	154.9	75.9	127.0	12.8	139.8	19.8	113.5	133.3	236.3
J	157.2	103.5	118.3	9.9	128.2	22.8	119.7	142.6	221.3
J	118.6	121.1	88.1	7.6	95.8	26.4	137.7	164.1	151.6
A	134.7	97.2	142.6	9.1	151.7	24.2	124.1	148.3	154.9
S	176.8	143.9	120.6	10.1	130.7	15.7	123.1	138.7	147.0
O	167.5	172.0	216.9	13.9	230.8	18.8	127.5	146.3	231.5
N	206.3	244.1	219.5	16.6	236.1	33.0	124.7	157.8	309.7
D	58.0	218.8	114.9	13.1	128.0	21.0	95.8	116.8	320.3
1957 J	42.1	189.8	68.1	7.7	75.9	21.0	79.1	100.1	293.8
F	27.5	122.5	81.1	10.7	91.8	13.1	76.9	90.1	294.5

⁽¹⁾Bulk and packages. ⁽²⁾Includes Beef Stews and Boiled Dinners. ⁽³⁾Annual data include chilli-sauce. ⁽⁴⁾Includes tomato sauce and sauces for meat and fish. Source: Quarterly Report on Processed Foods, and The Sugar Situation in Canada, D.B.S. 51

Table 46.—VALUE OF RETAIL TRADE
MONTHLY AVERAGES OR CALENDAR MONTHS

BY KINDS OF BUSINESS											
	Total All Stores ⁽¹⁾	Grocery and Combination Stores	Meat Stores ⁽²⁾	General Stores	Department Stores	Variety Stores	Motor Vehicle Dealers	Garages and Filling Stations	Clothing Stores ⁽³⁾	Shoe Stores	Lumber and Building Materials and Hardware
Million dollars											
1955	1,092.7	202.5	79.1	44.1	95.9	20.9	197.5	59.8	53.3	10.3	58.9
1956	1,174.1	218.4	83.4	46.5	103.5	22.9	212.3	63.1	56.8	11.0	63.8
1954	O	1,020.0	199.7	13.6	44.9	96.3	19.9	136.9	56.7	54.5	10.1
	N	1,013.7	184.9	12.2	42.6	118.6	20.9	130.9	49.9	56.6	10.5
	D	1,248.9	218.7	15.4	50.4	152.0	41.5	129.8	49.6	89.6	15.7
1955	J	863.1	182.4	63.2	34.2	69.0	12.9	130.3	51.2	44.6	8.2
	F	831.6	178.6	63.5	32.2	67.8	13.2	140.8	47.5	33.5	6.1
	M	968.1	194.6	67.7	35.7	81.7	15.2	191.3	52.1	41.2	7.6
	A	1,127.8	208.5	77.4	41.8	90.2	21.4	249.4	57.3	59.0	12.1
	M	1,156.2	197.2	73.9	45.9	93.1	19.4	269.2	63.0	50.9	10.9
	J	1,200.2	207.9	80.1	46.9	90.4	20.4	273.6	64.6	54.1	11.8
	J	1,112.8	208.3	82.6	47.3	71.4	19.4	224.5	67.5	46.2	10.0
	A	1,107.3	195.2	80.5	46.7	81.3	18.2	214.0	66.4	42.6	8.8
	S	1,132.5	205.2	79.2	48.0	102.3	20.6	191.5	62.4	52.4	11.0
	O	1,137.0	208.3	80.6	48.6	107.3	21.8	177.3	63.3	59.3	10.4
	N	1,118.7	197.9	75.9	46.6	133.0	22.9	158.6	61.5	61.7	10.8
	D	1,356.6	245.5	125.0	55.9	163.1	44.9	149.7	61.1	93.7	15.3
1956	J	904.4	189.5	64.9	35.0	74.2	14.0	134.1	54.3	45.4	8.4
	F	901.6	190.7	66.0	34.0	75.1	14.2	155.5	50.6	34.5	6.2
	M	1,104.1	222.6	79.4	39.9	93.5	20.9	208.8	57.7	52.8	10.0
	A	1,135.8	200.9	70.6	39.2	94.9	18.9	263.8	58.3	51.6	10.2
	M	1,272.7	217.7	79.2	49.4	102.9	21.1	292.7	68.3	54.3	11.8
	J	1,298.4	236.3	86.2	51.2	99.5	24.1	276.2	68.8	60.7	13.6
	J	1,185.1	215.4	79.4	48.5	78.8	20.8	251.2	69.1	47.6	10.7
	A	1,218.7	219.8	87.6	50.8	91.4	21.3	229.4	69.5	49.1	10.6
	S	1,186.3	221.2	82.7	49.9	106.3	22.2	194.2	64.5	57.4	11.8
	O	1,209.7	220.8	83.4	50.8	115.7	22.6	186.6	67.5	62.5	10.4
	N	1,233.3	224.2	85.3	50.5	140.2	26.0	179.6	66.4	68.8	12.8
	D	1,438.6	261.1	136.0	58.6	169.6	48.5	175.0	61.7	97.5	16.0
1957	J	1,008.8	216.8	69.9	37.4	78.4	15.0	171.4	60.7	47.8	8.9
	F	978.0	210.1	72.4	35.4	76.8	15.6	185.2	54.6	36.8	6.8

BY KINDS OF BUSINESS

BY ECONOMIC AREAS

	Furniture Stores ⁽⁴⁾	Radio and Appliance Dealers	Restaurants	Fuel Dealers	Drug Stores	Jewellery Stores	Atlantic Provinces	Quebec	Ontario	Prairies	British Columbia
Million dollars											
1955	45.0		39.0	22.3	25.0	10.3	93.9	250.5	426.3	204.4	117.6
1956	48.0		40.9	24.7	26.4	10.9	99.8	272.4	450.2	221.8	129.8
1954	O	18.3	25.3	40.0	23.0	23.7	9.1	84.7	238.2	387.9	201.7
	N	17.7	26.0	37.3	24.6	22.5	10.5	84.2	243.8	385.6	198.2
	D	19.7	33.7	35.7	30.7	32.6	24.6	107.4	281.6	496.6	230.7
1955	J	38.2		34.9	33.3	23.7	6.9	70.4	198.9	342.4	156.8
	F	35.3		32.2	30.1	22.3	6.5	69.0	192.5	332.3	146.2
	M	39.1		35.4	30.1	24.0	7.1	83.2	225.2	382.8	169.9
	A	42.1		38.2	16.3	24.9	8.1	96.7	262.2	448.1	205.0
	M	43.0		39.5	11.7	24.0	8.5	100.0	270.4	453.1	214.0
	J	43.0		40.3	11.4	24.3	10.2	103.4	273.5	467.6	227.0
	J	42.0		43.3	9.9	24.4	8.4	101.8	243.1	431.8	214.7
	A	45.8		43.8	12.3	24.3	8.7	97.9	245.2	409.3	229.2
	S	51.4		41.9	18.6	25.1	9.7	95.2	259.4	432.3	222.1
	O	52.5		41.2	22.2	25.6	9.7	95.8	263.1	438.6	220.6
	N	50.2		37.5	31.2	23.8	11.6	93.9	260.5	440.0	207.5
	D	57.9		39.4	40.9	34.0	28.2	119.9	311.8	536.9	239.3
1956	J	40.5		35.8	39.0	24.0	6.9	72.3	214.7	361.0	154.3
	F	40.0		34.1	33.0	23.8	7.1	74.4	215.8	354.1	157.2
	M	42.8		37.1	33.1	26.4	8.1	91.8	266.7	434.7	189.7
	A	42.5		38.1	21.4	24.3	8.5	94.6	269.6	440.5	206.9
	M	48.0		41.9	16.1	25.7	9.6	111.6	295.4	485.1	242.0
	J	49.5		43.3	12.3	26.1	10.2	113.1	295.7	504.2	247.6
	J	45.7		45.8	12.3	25.4	8.3	107.4	263.8	444.7	233.1
	A	48.3		47.0	14.8	25.9	9.7	106.0	276.1	443.3	253.4
	S	52.2		43.4	22.2	26.0	9.8	93.5	276.3	445.9	231.7
	O	54.9		42.6	24.6	27.3	9.8	101.2	278.0	453.6	245.0
	N	54.1		39.9	30.4	25.8	12.8	102.7	289.4	472.4	237.8
	D	57.7		41.3	37.7	36.0	29.9	124.0	327.5	563.5	263.4
1957	J	40.1		36.6	48.9	25.3	7.1	76.0	240.4	401.5	178.5
	F	42.4		35.1	35.1	24.6	7.3	76.1	237.8	377.9	179.4

Table 47.—RETAIL SALES AND STOCKS
MONTHLY AVERAGES OR CALENDAR MONTHS⁽¹⁾

DEPARTMENT STORES												
	Total All Departments		Ladies' Apparel and Accessories		Men's and Boys' Clothing Furnishings and Shoes		Food and Kindred Products		Piece Goods, Lincens and Domestic		Home Furnishings, Furniture, Radio and Appliances	
	Sales	Stocks	Sales	Stocks	Sales	Stocks	Sales	Stocks	Sales	Stocks	Sales	Stocks
Million dollars												
1955	95.9	237.8	26.3	58.9	11.3	29.6	5.8	5.0	4.9	17.1	19.7	58.1
1956	103.5	265.3	27.9	63.8	12.1	31.9	6.1	4.2	5.4	19.2	21.6	66.6
1954	96.3	294.2	29.6	80.4	12.7	42.7	5.7	4.7	5.0	18.5	18.9	59.1
O	118.6	281.7	34.4	74.2	16.6	39.5	5.9	4.9	5.4	17.7	21.7	57.2
N	152.0	234.9	42.2	57.2	23.2	29.9	8.5	4.1	5.5	17.5	19.3	57.1
D	69.0	237.2	16.7	58.9	6.7	30.3	5.2	4.2	6.1	16.8	16.3	55.6
1955	67.8	256.1	16.4	68.7	6.3	33.3	5.2	4.3	4.6	18.0	17.0	57.0
J	81.7	267.6	23.8	72.2	8.6	35.5	5.7	4.3	4.6	18.8	17.5	58.9
F	90.2	265.5	28.2	69.8	10.5	34.9	5.7	4.0	4.2	18.9	17.4	60.4
M	93.1	262.7	26.3	67.0	9.7	35.3	5.2	4.3	4.6	18.4	20.0	59.3
A	90.4	241.8	23.8	61.1	10.3	32.1	5.3	4.0	4.4	16.7	18.7	55.1
M	71.4	253.6	16.0	65.4	6.7	33.3	4.8	4.7	3.8	17.0	17.8	57.6
J	81.3	278.1	20.0	77.3	7.1	38.5	5.0	5.2	4.5	18.5	21.2	57.9
A	102.3	267.1	30.7	74.3	11.8	37.7	5.6	4.6	5.6	17.4	22.8	54.8
S	107.3	298.6	31.5	81.8	13.6	42.2	6.1	5.8	5.4	18.8	23.2	59.6
O	133.0	289.4	37.7	76.7	19.2	39.1	6.2	6.2	6.0	18.5	24.1	59.2
N	163.1	237.8	43.9	58.9	24.4	29.6	9.3	5.0	5.9	17.1	21.5	58.1
D	74.2	250.3 ^r	16.9	64.4 ^r	6.8	31.6 ^r	5.4	4.9	6.9	17.0 ^r	19.0 ^r	57.7 ^r
1956	75.1 ^r	276.2	17.5	75.5	6.9	35.5	5.6	..	5.5 ^r	18.1	19.2	61.7
J	93.5	289.6	27.8	77.9	10.3	37.0	7.0	4.6	4.9	19.4	19.2	66.4
F	94.9	291.0	27.3	76.5	10.4	37.2	5.5	4.7	4.7	19.7	20.3	67.2
M	102.9	287.2	28.4	73.2	10.4	37.6	5.8	4.6	5.1	19.1	22.4	66.5
A	99.5	266.7	25.1	66.1	11.5	34.3	6.1	4.5	4.6	17.9	21.4	62.2
M	78.8	275.8	17.2	71.2	7.0	35.6	5.1	4.5	4.3	17.9	20.1	63.1
J	91.4	292.3	23.1	78.9	8.3	38.6	5.6	4.6	5.1	18.5	23.1	63.7
A	106.3	285.2	32.5	75.8	12.6	38.9	5.5	4.2	5.8	17.4	23.2	61.6
S	115.7	327.5	34.4	86.4	15.1	44.9	6.1	4.9	5.8	18.9	24.5	68.9
O	140.2	318.7	39.4	82.2	20.2	42.1	6.7	5.1	6.2	18.5	24.9	67.8
N	169.6	265.3	44.7	63.8	26.1	31.9	9.0	4.2	6.1	19.2	22.0	66.6
D	78.4	266.2	17.5	65.3	7.4	32.5	5.9	4.8	7.7	17.9	19.1	66.5
1957	76.8		17.6		6.8		5.7		5.8		19.8	

CHAIN STORES														
	Total All Trades		Grocery and Combination		Women's Clothing		Shoe		Lumber and Building Materials		Furniture, Radio and Appliances		Variety	
	Sales	Stocks	Sales	Stocks	Sales	Stocks	Sales	Stocks	Sales	Stocks	Sales	Stocks	Sales	Stocks
Million dollars														
1955	196.2	269.0	80.2	51.1	5.2	8.2	4.0	14.7	7.6	23.9	9.7	18.4	17.3	30.4
1956	214.4	292.7	89.9	61.4	5.6	9.6	4.4	16.3	8.7	25.8	10.1	17.0	19.0	31.2
1954	188.1	276.6	77.5	46.4	4.6	9.5	3.7	16.0	8.6	23.5	9.0	18.3	16.6	39.1
O	180.6	297.4	71.6	48.0	4.4	10.8	4.0	15.9	8.4	23.3	8.7	18.4	17.5	40.1
N	270.4	248.9	85.4	47.2	8.6	7.4	6.4	13.9	5.5	22.6	10.0	16.4	34.6	27.3
D	153.7	245.2	71.4	41.9	3.9	7.6	2.4	13.8	4.1	26.6	7.6	15.2	10.7	27.4
1955	151.6	251.6	70.6	42.5	3.2	8.5	2.2	15.4	4.0	25.8	7.4	15.3	10.9	30.8
J	167.7	265.5	78.4	44.0	3.5	10.1	2.9	16.4	3.3	26.8	8.3	15.6	12.6	35.0
F	194.3	264.8	84.2	43.3	5.3	10.2	4.8	16.3	4.4	27.6	9.1	15.3	17.7	34.8
M	187.4	270.3	77.9	44.7	5.3	10.5	4.2	16.7	8.7	30.5	9.3	15.8	16.1	34.4
J	199.4	269.2	81.0	46.3	6.0	9.9	4.8	15.9	9.1	28.7	9.5	16.3	16.8	33.5
A	198.4	263.8	80.6	45.2	5.6	7.7	3.9	15.3	9.5	29.0	9.2	16.6	16.0	32.1
M	190.1	268.3	74.8	45.3	4.1	9.4	3.4	16.0	11.6	25.7	9.7	16.6	15.0	33.6
J	200.6	274.2	80.6	45.9	4.9	10.8	4.2	16.7	11.1	24.2	11.4	16.8	17.1	35.4
A	208.3	299.4	84.6	48.9	5.1	12.0	4.1	17.2	11.1	23.4	11.7	20.7	18.1	39.9
S	200.2	322.6	80.2	51.2	4.9	13.1	4.5	16.7	8.8	23.5	10.7	19.4	19.1	42.1
O	302.3	269.0	98.5	51.1	10.0	8.2	6.7	14.7	5.8	23.9	12.6	18.4	37.6	30.4
N	163.7	262.7	77.5	47.4	3.9	9.7	2.5	14.3	4.5	27.2	8.0	15.2	11.7	30.9
D	164.6	277.2	78.4	48.8	3.5	11.0	2.3	16.0	4.8	29.3	8.4	16.6	11.7	36.2
1956	202.9	279.6	93.8	50.0	4.9	11.1	3.9	17.0	3.6	31.1	9.2	14.9	17.4	36.7
J	183.9	286.7	83.2	49.9	4.5	11.8	4.1	17.5	5.2	32.5	8.9	15.8	15.4	38.5
F	209.9	289.6	90.4	52.3	5.6	11.7	4.5	18.0	10.9	32.0	10.1	15.2	17.5	39.1
M	231.5	287.9	98.2	51.7	6.7	10.5	5.7	16.8	10.3	31.8	10.1	14.8	20.0	36.5
A	204.0	311.8	84.4	54.0	5.5	9.0	4.3	15.9	11.2	29.7	9.9	14.5	17.3	35.0
M	217.2	312.2	88.1	54.6	6.0	10.2	4.1	16.6	13.2	27.4	9.9	15.5	17.6	36.1
J	216.3	297.1	91.0	55.7	5.3	10.9	4.7	16.9	11.6	27.3	10.8	15.1	18.4	37.9
A	219.3	327.5	90.6	58.6	5.4	13.2	4.1	18.5	11.4	25.1	12.1	18.9	18.6	43.6
S	230.9	352.4	94.7	60.2	5.7	14.4	5.6	18.1	11.3	24.0	11.0	18.9	22.1	45.3
O	328.3	292.7	109.1	61.4	10.8	9.6	7.0	16.3	6.1	25.8	12.8	17.0	40.8	31.2
N	183.9	286.0	92.4	57.5	3.9	10.7	2.8	15.7	4.3	26.8	8.1	14.1	12.5	32.3
D	182.1		89.5		3.6		2.5		4.6		8.2		12.9	

⁽¹⁾ Department store stocks at end of period at selling value and chain store stocks at end of period at cost value.
Source: Department Store Sales and Stocks, and Chain Store Sales and Stocks, D.B.S.

Table 48A.—RETAIL CREDIT
QUARTERLY AVERAGES OR QUARTERS⁽¹⁾

COMBINED TRADES—Sales and Percentage Composition										
	Cash			Credit						
	Total Sales	Sales	Percent	Total		Instalment		Charge		
				Sales	Percent	Sales	Percent	Sales	Percent	
Million dollars or percentages										
1955	3,278.0 ^r	2,087.1 ^r	63.7	1,190.9 ^r	36.3 ^r	426.4 ^r	13.0	764.5 ^r	23.3 ^r	
1956	3,522.2	2,253.1	64.0	1,267.6	36.0	455.8	12.9	813.3	23.1	
1952	3rd qtr.	2,957.2	1,890.5	63.9	1,066.7	36.1	367.9	12.5	698.8	23.6
	4th qtr.	3,190.2	2,077.5	65.1	1,112.7	34.9	386.1	12.1	726.6	22.8
1953	1st qtr.	2,567.5	1,651.2	64.3	916.3	35.7	337.5	13.2	578.8	22.5
	2nd qtr.	3,211.6	2,019.7	62.9	1,191.9	37.1	471.1	14.7	720.8	22.4
	3rd qtr.	3,077.2	1,978.9	64.3	1,098.3	35.7	391.7	12.7	706.6	23.0
	4th qtr.	3,271.6	2,158.4	66.0	1,113.2	34.0	385.2	11.8	728.0	22.2
1954	1st qtr.	2,548.4	1,665.7	65.4	882.7	34.6	303.7	11.9	579.0	22.7
	2nd qtr.	3,165.9	2,032.8	64.2	1,133.1	35.8	413.1	13.1	720.0	22.7
	3rd qtr.	3,069.5	1,996.0	65.0	1,073.5	35.0	370.1	12.1	703.4	22.9
	4th qtr.	3,282.0	2,193.4	66.8	1,088.6	33.2	344.6	10.5	744.0	22.7
1955	1st qtr.	2,662.8 ^r	1,719.4 ^r	64.6	943.4 ^r	35.4	309.9 ^r	11.6	633.5 ^r	23.8
	2nd qtr.	3,484.2 ^r	2,160.6 ^r	62.0	1,323.6 ^r	38.0	535.2 ^r	15.3	788.4 ^r	22.7
	3rd qtr.	3,352.6 ^r	2,109.1 ^r	62.7	1,243.5 ^r	37.3	456.5 ^r	13.7	787.0 ^r	23.6
	4th qtr.	3,612.3 ^r	2,359.2 ^r	65.3	1,253.1 ^r	34.7	404.0 ^r	11.3	849.1 ^r	23.4
1956	1st qtr.	2,910.1 ^r	1,870.2 ^r	64.3 ^r	1,039.9 ^r	35.7 ^r	354.3 ^r	12.1	685.6 ^r	23.6 ^r
	2nd qtr.	3,706.9 ^r	2,322.7 ^r	62.7	1,384.2 ^r	37.3	545.7 ^r	14.7 ^r	838.5 ^r	22.6 ^r
	3rd qtr.	3,590.1 ^r	2,264.2 ^r	63.1 ^r	1,325.9 ^r	36.9 ^r	484.9 ^r	13.5 ^r	841.0 ^r	23.4 ^r
	4th qtr.	3,881.6	2,555.1	65.8	1,320.5	34.2	438.3	11.3	888.2	22.9

SELECTED TRADES

	Department Stores			Clothing Stores			Furniture, Radio and Appliance Stores			
	Total Sales	Credit Sales	Accounts receivable ⁽¹⁾	Total Sales	Credit Sales	Accounts receivable ⁽¹⁾	Total Sales	Credit Sales	Accounts receivable ⁽¹⁾	
										Million dollars
1955	287.6 ^r	109.9	226.4	159.8 ^r	43.1 ^r	48.3	135.1 ^r	93.5 ^r	174.9	
1956	310.5	117.7	244.4	170.5	44.1	50.6	144.1	99.1	189.0	
1952	3rd qtr.	216.8	82.0	95.6	137.4	31.8	28.8	109.8	74.6	94.8
	4th qtr.	346.4	124.7	140.5	211.5	54.2	39.2	132.1	86.1	111.6
1953	1st qtr.	207.5	71.6	126.9	129.5	36.5	35.0	111.2	73.4	111.3
	2nd qtr.	245.6	86.2	132.0	165.3	42.4	35.3	122.1	83.3	117.2
	3rd qtr.	223.1	80.1	135.0	139.2	32.8	33.6	111.6	76.1	125.9
	4th qtr.	350.8	124.9	166.6	207.9	53.8	44.2	134.6	87.9	137.8
1954	1st qtr.	208.9	73.7	145.9	122.2	32.8	36.3	110.8	74.3	134.2
	2nd qtr.	255.6	92.5	148.9	160.5	40.5	36.8	117.3	79.7	137.6
	3rd qtr.	230.2	85.2	151.0	136.6	31.5	35.2	116.9	79.3	144.6
	4th qtr.	367.0	135.8	186.2	200.7	50.7	44.5	140.7	92.9	156.4
1955	1st qtr.	218.5 ^r	80.6	164.4	119.3 ^r	32.1 ^r	37.9	112.6 ^r	75.7 ^r	149.6
	2nd qtr.	273.6 ^r	104.0 ^r	170.4	164.1 ^r	42.2 ^r	39.7	128.1 ^r	89.7 ^r	144.6
	3rd qtr.	254.9 ^r	102.5 ^r	181.2	141.2 ^r	42.0 ^r	38.2	139.2 ^r	97.9 ^r	155.3
	4th qtr.	403.4 ^r	152.5	226.4	214.7 ^r	55.9 ^r	48.3	160.6 ^r	110.5 ^r	174.9
1956	1st qtr.	242.7	90.3	200.0	132.6 ^r	37.1 ^r	41.1 ^r	123.4 ^r	84.9 ^r	166.6
	2nd qtr.	297.3	113.9	206.0	166.6 ^r	44.0 ^r	42.0 ^r	140.0 ^r	97.4 ^r	168.0 ^r
	3rd qtr.	276.6	107.1 ^r	209.5	154.1 ^r	37.4 ^r	41.4 ^r	146.2 ^r	102.1 ^r	176.6 ^r
	4th qtr.	425.5	159.5	244.4	228.7	57.7	50.6	166.7	112.1	189.0

	Motor Vehicle Dealers			General Stores			Garages and Filling Stations			
	Total Sales	Credit Sales	Accounts receivable ⁽¹⁾	Total Sales	Credit Sales	Accounts receivable ⁽¹⁾	Total Sales	Credit Sales	Accounts receivable ⁽¹⁾	
										Million dollars
1955	592.5 ^r	401.4 ^r	88.7	132.5 ^r	42.4 ^r	27.1	179.5 ^r	51.2 ^r	27.8	
1956	636.7	431.3	97.4	139.5	45.1	27.3	189.2	56.3	29.3	
1952	3rd qtr.	543.5	357.6	105.8	146.9	51.3	28.3	144.5	34.1	20.2
	4th qtr.	481.7	332.9	86.4	145.1	48.5	27.7	126.8	33.3	19.5
1953	1st qtr.	504.9	335.8	100.0	105.0	36.4	24.6	108.9	28.8	18.6
	2nd qtr.	721.8	469.9	110.7	135.1	47.0	25.6	147.8	38.0	20.6
	3rd qtr.	577.2	376.9	97.9	143.4	48.3	27.9	160.9	36.7	20.4
	4th qtr.	480.1	321.7	77.1	137.8	43.7	27.6	138.7	34.1	20.4
1954	1st qtr.	453.4	291.1	79.9	104.0	35.8	27.2	129.1	34.0	23.1
	2nd qtr.	649.1	408.3	95.9	132.3	46.4	29.0	168.5	41.8	25.5
	3rd qtr.	528.6	346.8	83.8	140.8	46.4	29.2	178.4	41.1	24.6
	4th qtr.	397.6	273.5	62.5	137.8	42.5	28.9	156.3	38.9	25.6
1955	1st qtr.	462.4 ^r	307.0 ^r	68.7	102.1 ^r	33.3 ^r	28.1	150.8 ^r	44.6 ^r	24.5
	2nd qtr.	792.2 ^r	530.0 ^r	96.3	134.5 ^r	42.5 ^r	29.1	185.0 ^r	53.1 ^r	28.1
	3rd qtr.	630.0 ^r	434.1 ^r	94.1	142.1 ^r	44.5 ^r	29.9	196.3 ^r	53.8 ^r	30.0
	4th qtr.	485.5 ^r	334.5 ^r	88.7	151.1 ^r	49.4 ^r	27.1	185.8 ^r	53.3 ^r	27.8
1956	1st qtr.	498.2 ^r	336.4 ^r	87.6	109.0 ^r	35.9 ^r	25.6	162.5 ^r	51.4 ^r	25.7
	2nd qtr.	832.7 ^r	545.6 ^r	106.5	139.8 ^r	45.4 ^r	27.5	195.5 ^r	55.7 ^r	28.2
	3rd qtr.	674.9 ^r	469.0 ^r	103.9 ^r	149.1 ^r	47.9 ^r	27.4 ^r	203.1 ^r	59.4 ^r	30.2 ^r
	4th qtr.	541.1	374.2	97.4	159.9	51.0	27.3	195.6	58.5	29.3

Table 48B.—CONSUMER CREDIT OUTSTANDING

END OF PERIOD

		ESTIMATES OF SELECTED ITEMS					
		Total of Selected Items	Charge Accounts ⁽¹⁾	Instalment Credit			Cash Personal Loans ⁽⁴⁾
				Total	Retail Dealers ⁽²⁾	Finance Companies ⁽³⁾	
		Millions of Dollars					
1954		1,843	363	819	322	497	661
1955		2,182	374	978	377	601	830
1951	3rd qtr.	936	219	337	122	215	380
	4th qtr.	973	283	309	123	186	381
1952	1st qtr.	916	244	292	116	176	380
	2nd qtr.	1,076	231	428	163	265	417
	3rd qtr.	1,202	241	526	192	334	435
	4th qtr.	1,385	309	616	243	373	460
1953	1st qtr.	1,428	283	668	242	426	477
	2nd qtr.	1,564	268	771	247	524	525
	3rd qtr.	1,619	269	805	254	551	545
	4th qtr.	1,710	339	804	284	520	567
1954	1st qtr.	1,667	313	778	278	500	576
	2nd qtr.	1,725	300	810	284	526	615
	3rd qtr.	1,749	297	817	285	532	635
	4th qtr.	1,843	363	819	322	497	661
1955	1st qtr.	1,776	301	800	304	496	675
	2nd qtr.	1,933	317	873	314	559	743
	3rd qtr.	2,053	330	944	334	610	779
	4th qtr.	2,182	374	978	377	601	830
1956	1st qtr.	2,138	331	958	362	596	849
	2nd qtr.	2,299	338	1,069	365	704	892
	3rd qtr.	2,395	345	1,152	376	776	898

Note: Excluded from this tabulation are the charge accounts of certain categories of dealers whose credit is extended mainly to farmers or other businesses rather than to consumers.

⁽¹⁾Consumers' charge accounts receivables outstanding on the books of retail dealers.

⁽²⁾Consumers' instalment receivables outstanding on the books of retail dealers.

⁽³⁾Instalment paper held by sales finance, acceptance, small loan companies and money lenders in connection with the financing of retail purchases of consumer goods largely new and used automobiles.

⁽⁴⁾Includes estimated personal loans by chartered banks, small loan companies, licensed money lenders and credit unions.

Source: "Statistical Summary"—Bank of Canada.

Table 49.—VALUE OF WHOLESALE TRADE⁽¹⁾

MONTHLY AVERAGES OR CALENDAR MONTHS

		Total	Foods	Clothing Footwear and Textiles	Drugs and Sundries	Elec-trical Appli-ances	Farm Machin-ery	Coal and Coke	Hard-ware	Build-ing Mate-rials	Indus-try and Transport Machinery	Auto parts and Equipment	Newsprint and Paper Products	Tobacco and Confectionery
		Million dollars												
1955		562.5	126.8	24.9	13.8	14.0	5.0	14.9	23.6	54.6	47.7	29.4	22.0	42.5
1956		643.4	137.7	26.6	14.9	14.1	6.1	16.9	26.1	59.2	63.7	32.2	24.4	46.9
1954	D	545.6	121.6	21.0	13.1	17.7	2.0	15.8	20.2	46.6	39.0	21.9	22.0	50.1
1955	J	446.7	101.4	16.2	12.4	12.1	2.2	15.9	14.9	38.9	22.6	21.5	21.1	34.4
	F	458.9	104.0	22.3	12.0	12.1	2.0	14.0	17.0	33.5	34.5	19.7	19.0	36.7
	M	526.5	120.1	26.3	14.0	11.3	3.9	13.0	20.5	42.2	47.6	27.3	22.7	41.1
	A	545.7	116.3	22.2	13.0	10.0	6.9	10.7	20.9	42.1	43.3	29.0	20.4	41.1
	M	609.3	128.4	22.6	13.7	10.2	6.3	13.3	24.4	53.6	52.5	32.5	22.5	42.5
	J	634.4	140.5	22.5	14.3	12.1	6.8	14.6	26.5	64.4	58.9	32.3	21.1	45.7
	J	565.4	132.9	18.0	12.5	11.2	7.2	13.6	23.0	67.5	49.8	30.1	18.3	43.8
	A	599.2	133.2	27.6	13.9	12.1	8.1	12.8	27.0	71.2	53.0	35.7	21.6	42.7
	S	618.8	141.1	35.2	15.4	18.7	4.9	16.1	28.6	69.4	54.2	31.3	23.6	46.7
	O	594.5	135.0	32.4	15.0	18.5	4.7	18.2	28.0	64.7	50.3	31.2	25.7	41.4
	N	598.2	136.5	30.8	15.5	19.1	3.5	18.4	29.7	59.3	55.5	31.8	26.1	42.7
	D	549.9	132.2	23.3	14.3	20.5	4.0	17.8	23.1	46.5	49.7	30.0	22.2	50.9
1956	J	473.0	108.4	19.6	13.7	11.4	3.0	16.4	18.0	44.9	40.2	18.8	22.6	37.1
	F	528.4	114.5	24.6	13.5	11.5	3.7	15.7	20.4	44.4	59.7	20.7	21.9	39.2
	M	654.3	126.3	28.2	14.5	12.9	5.1	13.4	22.8	53.1	69.3	54.3	23.9	53.2
	A	637.9	119.7	25.1	13.8	11.9	9.4	12.6	23.1	51.2	69.2	75.8	23.2	42.0
	M	718.4	143.7	23.8	15.8	11.9	7.6	17.3	29.3	68.5	76.6	82.7	25.4	45.2
	J	694.2	146.2	22.3	14.4	14.1	7.3	17.1	29.0	69.2	73.3	78.9	22.5	51.6
	J	660.6	147.4	19.2	13.7	11.8	8.9	14.3	26.8	72.3	65.8	34.4	24.6	46.7
	A	673.4	153.4	30.5	14.5	12.4	9.5	17.6	28.9	71.6	66.1	39.4	25.5	47.3
	S	621.1	136.4	34.4	15.6	15.5	6.2	20.2	29.1	62.0	60.6	33.8	24.4	49.3
	O	693.9	162.0	35.5	17.7	18.1	5.4	20.9	30.5	67.6	60.9	34.3	28.0	47.6
	N	676.1	154.2	32.5	16.7	18.1	2.7	20.2	31.9	60.8	59.0	31.5	28.5	48.0
	D	630.1	140.8	23.9	14.4	19.0	4.0	17.3	23.6	44.2	64.0	33.2	21.9	55.2
1957	J	577.7	128.5	20.0	14.4	13.2	2.7	16.9	18.7	39.5	38.6	24.0	23.6	41.2
	F	560.8	125.3	25.2	14.1	13.5	3.5	16.4	21.1	40.2	56.7	23.4	23.1	42.7

⁽¹⁾Data covers wholesalers proper only, i.e. those wholesalers buying and selling on their own account, taking title to the goods and generally performing the functions of warehousing and delivering.

Source: Monthly Report on Wholesale Trade in Canada, D.B.S.

Table 50.—MERCHANDISE EXPORTS BY COMMODITIES⁽¹⁾

MONTHLY AVERAGES OR CALENDAR MONTHS

	Index of Declared Values	Index of Prices	Index of Physical Volume	Total Domestic Exports	Fruits and Vegetables	Wheat	Wheat Flour	Other Grain Products	Cattle	Beef and Veal, Fresh	Other Meats
	1948=100			Million dollars							
1955	139.2	117.7	118.3	356.8	1.6	28.2	6.2	10.2	1.1	0.2	3.2
1956	155.8	121.3	128.4	399.2	1.7	42.8	6.0	12.2	1.0	0.3	2.8
1954	125.9	115.0	109.5	322.0	3.5	29.5	6.5	9.9	1.0	0.3	4.0
A	129.1	114.4	112.8	330.8	2.4	33.7	6.7	11.1	0.8	0.3	3.6
S	122.6	114.7	106.9	314.3	2.9	31.0	6.7	11.7	0.6	0.2	3.5
O	142.5	114.5	124.5	365.1	2.4	46.4	6.4	22.7	1.0	0.2	3.8
N	150.3	114.5	131.3	385.3	2.3	35.5	6.7	21.8	1.0	0.2	3.6
D	119.3	114.5	104.2	305.7	1.9	25.4	5.3	6.6	0.7	0.2	3.7
1955	115.8	116.0	99.8	296.8	1.2	21.4	5.1	5.7	0.8	0.2	2.6
J	136.1	116.7	116.6	348.8	1.2	33.8	7.4	10.4	1.2	0.2	3.3
F	131.0	117.7	111.3	335.8	0.7	24.2	7.5	8.0	2.0	0.1	2.6
A	143.2	117.4	122.0	367.1	0.6	30.3	6.9	9.6	1.5	0.2	3.7
M	147.4	118.4	124.5	377.7	0.5	30.6	7.5	19.1	1.3	0.1	4.1
J	135.8	117.6	115.5	348.1	0.8	35.6	4.3	14.9	1.3	0.2	3.1
A	148.9	118.1	126.1	381.7	2.0	32.3	5.0	7.2	1.0	0.3	3.5
S	149.8	118.5	126.4	383.9	2.1	26.2	6.8	5.7	0.8	0.3	2.6
O	145.9	119.2	122.4	374.0	2.3	25.1	7.0	10.3	1.0	0.3	3.0
N	150.7	119.1	126.5	386.3	2.6	29.0	5.8	13.1	0.9	0.3	3.3
D	146.6	119.4	122.8	375.8	3.2	24.5	5.9	12.0	0.9	0.3	3.1
1956	140.4	119.3	117.7	359.7	2.6	27.1	5.3	5.8	0.7	0.2	3.1
J	135.7	119.9	113.2	347.9	2.2	34.3	6.4	5.7	0.8	0.2	3.2
F	127.8	120.8	105.8	327.5	1.6	29.1	6.1	4.0	0.9	0.2	2.6
M	149.3	121.4	123.0	382.7	1.0	43.6	6.1	11.3	0.9	0.3	3.1
A	167.2	122.0	137.0	428.5	1.1	57.7	6.5	10.4	1.7	0.3	3.5
M	165.3	122.1	135.4	423.8	1.1	66.5	5.6	16.2	1.2	0.2	2.8
J	165.6	121.7	136.1	424.3	0.9	58.9	6.6	16.7	1.0	0.3	2.9
J	164.1	121.9	134.6	420.4	1.3	41.6	6.3	16.9	1.0	0.3	2.6
A	157.5	122.0	129.1	403.7	2.4	40.5	5.0	9.5	1.0	0.4	2.3
S	175.2	122.4	143.1	449.1	2.1	41.5	6.2	17.5	1.0	0.4	2.4
O	163.4	122.5	133.4	418.8	2.4	38.5	5.9	12.6	0.8	0.4	2.7
N	157.5	122.2	128.9	403.7	2.0	33.8	5.5	19.7	0.5	0.3	2.3
D	154.9	122.5	126.4	396.9	2.0	33.8	6.2	11.6	0.6	0.3	2.4
1957	132.7	121.7 ^p	109.0 ^p	340.1	0.9	24.9	5.0	6.2	0.5	0.2	2.1
J											
F											
	Fish and Products	Dairy Products	Alcoholic Beverages	Rubber Products	Furs and Products	Hides, Skins and Leather	Other Animal and Vegetable	Fibres and Textiles	Planks and Boards	Shingles	Pulpwood
Million dollars											
1955	10.4	1.3	5.4	0.8	2.5	1.7	11.7	1.9	32.1	2.4	4.1
1956	10.8	1.3	6.0	0.8	2.3	1.8	13.2	1.9	27.2	2.0	4.1
1954	10.3	1.2	4.3	1.5	0.9	1.3	6.2	1.8	37.3	2.6	5.1
A	12.3	1.1	5.6	1.7	1.0	1.4	6.0	1.7	31.2	2.4	6.5
S	11.7	0.9	6.3	1.0	0.4	1.3	6.7	1.5	29.9	2.4	4.7
O	14.8	1.1	9.6	0.8	0.3	1.8	10.1	2.4	32.3	2.5	3.2
N	10.1	1.1	7.6	1.0	7.7	2.0	14.2	2.2	28.7	2.7	3.8
D	9.7	0.7	3.6	1.0	5.8	1.4	15.4	1.6	27.2	2.0	3.5
1955	8.6	0.5	3.5	0.9	2.5	1.4	12.9	1.2	28.2	2.4	3.7
J	9.9	0.6	4.5	1.4	2.2	1.4	14.4	1.4	30.2	2.8	2.8
F	7.7	1.0	4.7	0.8	1.6	1.5	13.2	1.4	32.4	2.1	1.7
M	9.6	1.0	4.4	0.9	2.0	1.8	10.8	1.8	33.2	2.6	2.0
M	11.5	1.6	5.8	0.8	2.6	1.8	8.3	2.0	38.2	2.5	4.2
J	10.0	1.4	4.4	0.6	1.5	1.3	7.1	2.0	32.8	2.1	5.2
A	10.7	1.2	4.6	0.7	1.4	1.8	8.2	2.0	39.4	3.2	6.3
S	13.2	1.5	5.3	0.7	0.9	1.5	7.6	2.2	34.6	2.5	6.1
O	12.2	1.1	7.0	0.7	0.6	1.8	8.4	2.0	36.1	3.0	6.3
N	11.3	1.5	9.9	0.8	0.4	2.2	17.0	2.9	26.7	2.3	3.7
D	10.8	3.7	6.9	0.8	8.7	2.1	17.3	2.5	26.3	1.6	3.3
1956	9.4	1.6	3.8	0.8	4.8	1.7	21.3	2.0	25.8	1.5	3.9
J	9.7	1.0	4.5	0.8	3.2	1.6	17.5	1.8	25.4	1.9	4.8
F	9.7	0.7	4.7	0.9	1.7	1.5	11.7	1.4	26.7	2.2	3.2
M	8.5	0.7	4.8	0.8	1.7	1.5	10.9	1.5	28.0	2.2	2.0
A	9.3	1.0	5.2	1.0	1.5	2.0	10.2	2.1	25.5	2.2	2.1
M	11.2	1.2	5.6	0.8	1.6	2.0	7.2	1.6	30.6	2.1	2.7
J	12.1	1.3	4.9	0.8	1.3	1.8	8.3	1.6	31.0	1.9	4.6
A	11.9	1.7	5.4	0.7	1.3	1.8	10.0	1.5	30.8	2.4	6.2
S	12.9	1.5	4.9	0.6	1.3	1.9	8.9	1.9	27.7	2.2	6.3
O	16.3	1.4	11.3	0.8	1.2	1.9	11.3	1.8	29.7	2.4	6.3
N	10.2	1.8	9.6	0.6	0.6	2.0	18.3	2.3	25.2	2.1	4.0
D	8.8	1.4	7.9	0.7	7.5	1.9	23.2	3.0	19.9	1.6	3.7
1957	9.5	0.8	3.9	0.9	4.6	1.8	24.8	2.3	20.1	1.2	3.6
J	7.2	0.4	4.7	0.7	3.4	1.5	22.9	1.7	18.8	1.1	4.6

Table 50.—MERCHANDISE EXPORTS BY COMMODITIES⁽¹⁾—concluded

MONTHLY AVERAGES OR CALENDAR MONTHS

	Wood- pulp	News- print Paper	Other Wood and Paper	Iron Ore	Ferro- Alloys	Primary Iron and Steel ⁽²⁾	Farm Machinery	Other Machinery	Auto- mobiles and Parts	Other Iron and Steel	Aluminum and Products	
Million dollars												
1955	24.8	55.5	7.9	8.3	1.1	4.8	6.3	3.0	3.3	6.4	17.7	
1956	25.4	59.0	8.4	12.0	1.8	4.2	5.6	3.9	3.5	7.1	19.7	
1954	A	23.2	54.8	6.5	4.1	0.6	1.7	4.6	2.9	1.9	5.9	15.5
	S	24.9	55.2	7.0	9.3	0.5	2.1	2.7	2.6	1.5	6.1	14.6
	O	22.6	50.1	5.9	6.8	0.5	1.4	1.9	3.4	1.7	5.6	14.7
	N	24.3	54.7	8.5	7.3	0.6	2.1	2.1	3.9	0.7	8.0	10.1
	D	22.6	61.7	10.4	1.3	1.1	1.6	3.0	4.0	1.0	7.8	21.7
1955	J	20.6	50.1	6.1	0.7	0.5	2.9	4.7	2.6	1.4	5.1	18.4
	F	20.0	46.8	6.0	0.6	0.3	3.7	9.2	2.6	4.6	5.8	11.8
	M	25.3	54.8	6.9	0.5	0.5	3.2	11.3	3.7	2.4	4.0	16.8
	A	23.3	55.9	7.6	0.7	0.5	3.2	8.8	2.7	3.2	3.8	21.5
	M	29.4	59.9	7.5	7.4	1.1	5.8	8.8	3.1	1.7	7.1	20.4
	J	26.6	54.4	7.5	12.3	0.7	4.8	7.5	3.0	1.6	8.0	17.4
	J	22.2	56.5	6.8	8.3	1.0	5.8	5.6	2.7	2.2	6.6	19.2
	A	27.3	58.9	8.4	21.9	0.6	5.6	4.4	2.5	3.2	6.1	16.7
	S	25.6	53.7	8.6	16.3	1.6	6.2	5.5	2.5	14.4	9.3	19.7
	O	25.5	58.1	8.5	15.5	1.9	6.3	2.9	3.0	2.3	6.4	17.3
	N	27.3	59.0	8.9	13.7	2.6	5.5	2.9	3.2	1.3	7.2	16.5
	D	24.3	57.7	11.9	2.1	1.9	5.1	4.3	4.3	1.6	6.9	17.1
1956	J	23.2	58.5	8.0	1.0	1.6	4.4	6.2	2.7	3.2	5.8	18.9
	F	25.8	52.2	7.9	1.2	1.7	2.6	9.3	3.4	2.8	5.9	15.3
	M	23.5	54.9	7.8	0.4	1.5	2.4	8.4	3.4	4.4	5.0	9.5
	A	26.1	59.7	7.3	0.7	1.7	3.5	7.7	3.6	3.3	6.4	18.5
	M	27.3	65.0	7.6	13.7	2.0	4.7	10.7	3.4	7.0	9.1	17.9
	J	26.6	54.7	7.7	15.4	1.8	4.6	7.2	3.4	3.8	8.5	19.4
	J	25.1	62.4	8.0	18.9	1.3	4.7	5.8	3.3	3.5	5.6	21.3
	A	27.7	64.8	8.3	21.3	1.8	3.4	3.7	3.6	2.5	7.2	18.9
	S	24.7	52.7	8.4	28.8	2.3	4.6	2.1	5.9	2.3	6.2	17.6
	O	29.4	64.7	8.7	24.8	1.7	6.6	3.0	6.1	4.1	9.9	21.9
	N	22.9	62.0	10.7	16.2	2.0	4.1	2.0	4.0	2.2	7.8	31.1
	D	22.3	56.7	10.7	2.2	1.8	5.0	1.5	4.3	3.4	8.0	25.9
1957	J	25.8	58.7	7.7	1.0	2.4	7.5 ^r	3.0	4.7	3.5	8.9 ^r	21.1
	F	23.6	53.2	6.6	0.1	1.1	3.4	5.9	3.5	4.1	5.1	20.9

	Copper and Products	Lead and Products	Nickel	Precious Metals (except gold)	Zinc and Products	Other Non- Ferrous Products ⁽³⁾	Asbestos and Products	Other Non- Metallic Products	Fertilizers	Other Chemical Products	Miscel- laneous Commo- dities
Million dollars											
1955	14.6	3.1	17.9	3.9	5.9	5.7	8.1	9.0	4.7	12.8	6.7
1956	17.1	2.9	18.6	4.6	6.2	7.0	8.6	15.7	4.1	15.0	10.4
1954	A	11.6	3.7	16.2	4.2	4.8	6.9	5.4	2.1	7.8	6.1
	S	11.6	3.0	14.4	4.5	5.0	4.5	8.0	5.2	9.8	6.0
	O	9.9	2.8	14.8	3.7	3.7	5.9	8.0	4.9	2.7	7.7
	N	12.2	3.4	13.6	4.3	5.0	5.8	7.3	5.3	2.9	14.3
	D	13.7	4.5	17.9	3.7	7.6	6.4	9.4	5.9	3.7	14.9
1955	J	10.8	2.8	17.1	3.2	5.9	4.6	5.3	5.9	5.1	11.0
	F	12.4	3.6	17.1	4.3	6.5	4.0	5.6	5.4	6.3	12.6
	M	12.6	3.2	16.9	3.4	5.9	5.5	6.3	7.1	7.9	13.3
	A	11.6	3.3	19.7	4.0	5.9	5.5	7.5	8.5	5.9	12.2
	M	12.6	2.2	18.2	3.5	5.0	5.7	10.6	9.0	5.5	13.1
	J	14.6	3.0	20.3	4.0	6.0	5.1	9.4	9.0	2.7	10.6
	J	13.4	3.4	17.4	2.9	5.3	5.8	7.2	8.0	1.9	10.6
	A	14.7	3.2	18.5	4.9	5.9	5.5	8.9	9.9	2.6	13.9
	S	18.7	3.7	18.2	4.3	4.6	6.3	8.7	10.4	4.8	12.6
	O	16.6	3.4	16.9	4.8	7.4	5.1	7.5	11.7	4.2	14.2
	N	18.8	2.8	16.1	4.8	6.7	7.4	9.1	12.1	3.7	15.9
	D	18.2	2.5	18.8	2.7	5.5	8.1	11.7	11.4	5.6	13.9
1956	J	18.9	2.0	18.6	7.5	6.3	5.3	7.0	13.2	4.5	13.5
	F	14.7	1.6	17.7	4.9	5.0	6.3	5.8	13.4	4.5	13.2
	M	16.5	1.7	20.5	3.4	4.0	6.2	6.9	10.9	5.6	13.3
	A	18.5	2.9	17.6	5.4	5.9	8.3	7.0	19.6	6.1	14.9
	M	17.4	2.6	18.9	4.5	4.8	8.6	12.2	14.1	4.2	18.6
	J	14.9	2.5	20.7	3.9	5.5	7.2	9.2	15.6	2.2	15.1
	J	18.1	5.2	13.4	3.5	8.1	6.9	8.8	14.5	1.8	14.7
	A	15.9	2.5	23.7	4.8	5.5	5.8	9.4	16.6	3.3	14.1
	S	17.7	4.7	17.5	5.5	7.1	6.6	9.0	16.3	5.1	15.5
	O	15.4	4.1	15.4	3.8	7.3	7.6	8.5	20.1	4.5	14.7
	N	19.3	3.2	18.2	3.7	8.2	7.4	9.5	14.6	3.4	16.7
	D	18.2	1.9	20.8	4.7	6.7	8.0	10.3	19.4	4.1	15.1
1957	J	19.4	3.1	19.1	3.0	7.1	14.6	6.4	21.0	3.8	12.3
	F	13.8	2.2	14.0	4.7	5.7	11.8	5.4	21.1	5.0	10.2

⁽¹⁾Does not include re-exports. ⁽²⁾Includes pigs, ingots, blooms and billets, castings and forgings and rolling mill products. ⁽³⁾As of January, 1957, includes uranium ores and concentrates formerly included with other chemical products.

Table 51.—MERCHANDISE IMPORTS BY COMMODITIES
MONTHLY AVERAGES OR CALENDAR MONTHS

	Index of Declared Values	Index of Prices	Index of Physical Volume	Total Imports	Fruits, Nuts and Vegetables	Grains and Products	Sugar and Products	Vegetable Oils	Tea, Coffee, Cocoa and Chocolate	Rubber and Products	Furs and Products	Million dollars									
												1948=100									
1955	177.1	110.5	160.3	392.70	15.96	3.45	5.46	2.12	8.95	6.25	2.07										
1956	214.7	113.0	190.0	475.45	18.06	4.34	5.81	2.21	9.25	6.42	1.99										
1954	A	151.3	110.3	137.2	335.20	15.68	4.78	5.39	2.08	8.02	3.19	1.23									
	S	145.4	109.8	132.4	324.78	13.20	2.07	8.82	1.91	7.43	3.57	1.70									
	O	150.8	109.4	137.8	333.07	16.49	3.63	6.54	1.79	10.57	3.93	1.41									
	N	168.6	109.0	154.7	372.13	18.14	8.84	8.27	2.32	9.55	4.21	1.30									
	D	152.3	109.0	139.7	336.66	16.55	7.85	2.69	2.12	9.67	4.60	2.01									
1955	J	139.0	109.0	127.5	306.64	11.84	2.18	1.61	2.41	11.16	4.55	3.35									
	F	139.3	109.6	127.1	307.87	13.22	3.94	1.50	2.07	8.28	5.13	3.21									
	M	168.6	110.4	152.7	376.20	14.82	1.91	3.80	2.89	8.11	6.14	2.61									
	A	172.9	110.6	156.3	382.58	16.55	3.07	4.58	2.02	10.94	6.02	1.77									
	M	195.7	109.7	178.4	433.99	20.76	2.60	7.10	2.59	9.13	7.63	1.65									
	J	180.6	109.8	164.5	402.13	18.81	2.77	6.93	2.10	9.07	6.13	1.78									
	J	167.6	109.1	153.6	372.64	16.03	2.22	5.98	1.56	5.85	4.90	1.05									
	A	191.2	109.6	174.5	429.83	16.25	2.45	6.03	1.93	8.21	5.33	1.55									
	S	187.6	111.3	168.6	414.19	13.31	2.06	8.32	1.69	8.51	7.03	1.71									
	O	207.1	112.1	184.7	456.74	16.55	6.74	9.02	1.53	9.64	7.50	2.15									
	N	201.0	112.8	178.2	443.71	16.60	4.36	8.40	2.56	10.62	7.60	1.02									
	D	175.1	113.6	154.1	385.85	16.82	7.12	2.24	2.16	7.88	6.82	2.98									
1956	J	183.2	113.4 ^r	161.6 ^r	403.65	12.86	1.72	3.20	2.23	8.35	7.71	2.96									
	F	183.5	113.8 ^r	161.2 ^r	405.02	14.66	1.93	3.12	1.64	8.13	6.07	2.73									
	M	210.0	114.4 ^r	183.6 ^r	463.54	15.19	2.07	2.92	1.83	9.03	6.71	1.80									
	A	240.0	113.8	210.9	532.40	15.98	3.56	4.17	2.24	10.26	6.72	2.05									
	M	248.0	113.1	219.3	550.04	20.15	4.86	8.26	3.01	11.70	7.29	1.51									
	J	221.6	113.5	195.2	490.61	23.69	3.04	6.12	2.52	9.38	5.40	1.48									
	J	218.1	112.4	194.0	482.54	22.77	1.74	7.13	2.29	8.72	5.88	1.82									
	A	212.9	112.4	189.4	473.65	17.20	2.51	6.31	2.46	9.67	6.01	1.84									
	S	196.2	112.0 ^r	175.2 ^r	437.70	15.86	3.80	7.75	1.50	7.60	5.92	1.48									
	O	245.3	112.8	217.5	542.83	20.37	9.15	8.78	2.19	10.35	6.54	2.32									
	N	236.3 ^r	113.0	209.1	521.52 ^r	20.50	8.75	9.89	2.13	11.02	7.11	2.00									
	D	181.0	113.5	159.5	401.94	17.50	8.97	2.00	2.42	6.80	5.69	1.84									
1957	J	208.2	114.9 ^p	181.2 ^p	459.03	15.59	2.43	4.08	1.83	10.93	7.42	3.15									

	Hides and Leather	Other Vegetable and Animal Products	Cotton		Flax, Hemp, Jute and Products	Wool		Synthetic Fibres and Products	Other Textiles	Books and Printed Matter	Paper and Products
			Raw and unmanufactured	Manufactured		Raw and Unmanufactured	Manufactured				
Million dollars											
1955	2.16	9.84	5.19	7.24	1.91	2.90	4.97	4.29	5.29	6.12	4.39
1956	2.43	12.08	5.02	8.39	2.04	2.90	6.02	4.65	5.69	6.45	5.18
1954	A	2.01	7.32	4.32	5.92	2.49	2.31	6.09	3.76	4.21	5.86
	S	1.79	9.27	2.73	5.83	1.13	2.47	4.57	3.86	4.44	3.52
	O	1.70	9.39	2.98	5.89	2.11	2.03	4.48	3.79	4.42	3.65
	N	1.56	11.24	6.81	6.60	1.98	2.01	4.41	3.78	4.78	3.92
	D	1.89	10.28	7.69	6.48	1.24	2.07	4.22	3.67	4.45	3.69
1955	J	1.76	8.49	5.84	7.34	1.35	4.16	2.85	3.86	5.01	3.57
	F	2.01	7.58	4.51	7.31	1.58	2.72	4.54	3.95	4.69	3.55
	M	2.34	8.64	6.12	8.74	1.81	3.65	5.14	4.60	5.44	4.19
	A	2.02	8.60	6.03	7.49	2.61	3.63	5.07	3.82	5.25	4.01
	M	2.04	8.44	5.88	7.42	1.86	3.28	4.68	3.87	5.89	4.50
	J	1.76	8.85	5.19	6.12	1.52	2.79	3.77	3.72	5.46	4.51
	J	1.78	8.25	3.32	5.41	2.09	2.85	5.82	3.42	4.46	3.91
	A	2.75	9.93	4.45	7.56	1.83	2.90	7.23	4.83	5.45	6.33
	S	2.37	10.17	4.84	7.10	2.32	2.09	5.15	4.70	5.18	4.71
	O	2.51	12.35	5.51	7.14	1.57	2.57	5.76	5.34	5.92	5.48
	N	2.25	13.69	5.26	7.84	3.20	2.48	5.33	4.93	5.56	5.03
	D	2.35	13.15	5.32	7.43	1.22	1.65	4.32	4.47	5.22	4.28
1956	J	2.79	10.29	7.55	9.94	1.66	2.45	4.99	4.77	5.43	4.69
	F	2.86	11.10	5.32	10.03	1.19	4.37	5.32	5.11	5.48	4.76
	M	2.76	10.62	6.61	9.70	1.99	3.16	5.08	4.42	5.72	5.10
	A	2.95	11.24	6.18	9.98	1.99	3.10	6.56	4.68	6.28	5.59
	M	2.36	12.07	4.79	9.01	3.08	4.08	6.16	4.30	6.92	5.65
	J	1.97	11.44	2.19	6.90	1.66	3.08	6.18	3.65	6.35	5.05
	J	1.88	11.07	2.25	6.85	2.28	2.87	7.54	4.07	5.15	5.43
	A	2.58	12.25	5.16	7.37	2.18	2.63	7.48	5.21	5.34	5.37
	S	2.20	11.62	3.07	6.57	1.87	2.02	5.52	4.66	4.69	4.89
	O	2.69	15.66	5.01	8.45	2.05	2.44	6.65	5.83	6.09	5.85
	N	2.40	14.40	7.29	8.76	3.54	2.69	6.53	5.17	5.85	5.60
	D	1.70	13.18	4.76	7.12	1.03	1.87	4.27	3.88	4.95	4.23
1957	J	2.11	11.96	5.00	10.60	1.84	1.97	5.46	5.30	5.70	5.02

Table 51.—MERCHANDISE IMPORTS BY COMMODITIES—concluded

MONTHLY AVERAGES OR CALENDAR MONTHS

	Wood, Unmanu- factured and Manu- factured	Iron Ore	Primary Iron and Steel ⁽¹⁾	Pipes, Tubes and Fittings	Engines and Boilers	Farm Machinery	Other Machinery	Automobiles and Parts	Other Iron and Steel	Aluminum and Products	Precious Metals (except gold)
	Million dollars										
1955	5.82	2.63	12.44	4.19	9.14	14.85	37.16	30.06	23.37	3.83	2.79
1956	7.38	3.23	21.63	10.26	11.03	19.35	52.38	38.01	30.07	5.54	3.36
1954	J	4.02	4.25	8.07	9.39	6.69	12.75	31.62	17.98	22.45	3.72
	A	4.57	3.43	7.78	5.95	5.45	11.07	30.23	10.83	22.82	4.51
	S	4.56	2.52	8.17	3.33	6.86	7.86	26.51	10.88	23.78	4.31
	O	4.55	3.51	8.73	3.22	6.18	6.50	25.84	12.31	22.13	3.93
	N	4.82	1.94	9.35	3.29	6.64	6.59	30.28	20.21	21.43	3.90
	D	4.61	0.01	9.30	4.15	7.55	6.99	29.13	20.20	21.13	3.09
1955	J	4.36	—	7.99	2.99	8.14	8.59	28.38	25.53	18.42	1.99
	F	5.63	0.01	8.41	2.67	9.03	9.72	26.33	28.05	18.11	2.11
	M	5.63	0.03	11.01	3.50	11.47	15.17	36.48	34.15	22.68	1.69
	A	5.08	0.01	9.66	3.51	11.12	17.37	36.58	37.47	22.15	2.68
	M	5.67	2.96	11.77	4.01	12.19	19.88	40.06	39.41	24.24	4.10
	J	5.90	5.19	10.68	3.51	9.91	18.09	39.85	33.36	23.82	5.10
	J	5.29	5.14	10.42	4.61	8.05	18.27	36.55	28.89	21.43	3.54
	A	6.72	5.14	13.18	4.58	7.94	14.91	40.32	26.72	24.70	4.52
	S	6.12	4.66	14.31	4.48	8.66	12.30	37.41	24.50	25.36	5.30
	O	6.87	4.81	15.80	6.07	8.18	15.24	44.78	25.54	28.76	4.96
	N	6.71	3.22	18.67	6.07	7.19	13.68	40.44	27.25	27.43	5.88
	D	5.88	0.39	17.33	4.28	7.75	15.02	38.70	29.80	23.36	4.06
1956	J	6.55	0.41	18.08	5.75	7.89	17.94	43.17	31.42	25.94	2.81
	F	8.03	0.01	17.62	5.78	9.82	16.99	42.36	37.37	23.61	4.64
	M	7.25	0.01	18.61	7.99	12.22	23.37	50.54	62.55	29.04	4.01
	A	7.21	0.48	26.08	11.83	14.26	27.55	56.69	65.52	30.31	4.43
	M	7.30	4.97	28.00	14.93	13.72	26.23	60.06	45.49	33.91	5.73
	J	7.87	5.23	24.61	11.46	11.04	22.39	56.72	34.56	33.08	7.30
	J	7.85	4.90	18.93	10.50	9.69	21.54	57.56	30.69	32.37	7.86
	A	7.66	3.40	16.22	11.85	8.73	19.02	51.98	20.44	30.57	6.85
	S	7.35	6.91	21.06 ^r	8.97	10.20	12.85	47.24	21.59	31.28	6.11
	O	8.42	6.75	25.97	13.40	11.68	18.55	58.40	34.77	34.50	8.42
	N	7.29	3.96	26.61	11.48	11.96	14.83	58.06	36.81	33.17 ^r	5.47
	D	5.81	1.69	17.73	9.15	11.12	10.87	45.74	34.97	23.06	2.89
1957	J	7.66	0.01	24.04	15.61	13.50	16.82	52.52	42.79	23.97	3.34

	Electrical Apparatus	Other Non- Ferrous Products	Clay and Products	Coal and Products	Glass and Glassware	Petroleum and Products	Other Non- Metallic Products	Chemicals and Allied Products	Refrige- rators and Parts	Tourists' Purchases	Other Miscella- neous Com- modities
	Million dollars										
1955	18.89	7.72	3.67	10.30	3.68	31.13	6.54	21.71	3.66	5.96	34.60
1956	21.44	10.62	4.38	12.32	4.27	35.28	7.57	24.05	3.72	6.27	34.39
1954	J	13.69	7.18	3.23	9.78	2.27	33.20	5.91	17.58	3.59	7.65
	A	16.21	5.54	3.25	10.76	2.74	28.80	6.53	17.60	2.73	10.17
	S	17.66	6.67	2.82	11.25	2.81	28.99	7.21	18.13	1.87	7.67
	O	22.66	6.46	3.12	11.31	2.94	30.40	6.29	19.88	1.72	7.12
	N	21.36	7.77	3.11	12.93	3.40	33.40	7.11	20.57	1.44	5.31
	D	21.95	6.21	3.35	9.34	3.04	31.64	4.19	17.29	1.69	4.57
1955	J	17.53	5.93	2.68	8.26	2.20	23.08	3.74	17.47	2.23	2.70
	F	17.59	4.51	2.84	7.51	2.63	22.29	3.98	16.79	3.35	2.27
	M	18.98	7.29	3.33	7.37	3.34	25.47	4.66	20.95	3.68	3.25
	A	16.95	6.84	3.23	9.39	3.85	25.08	4.40	20.47	4.78	8.05
	M	17.25	7.62	3.81	10.61	3.62	33.44	7.41	23.52	5.49	5.89
	J	15.64	7.06	3.50	11.04	3.45	32.79	6.99	22.27	4.99	4.63
	J	14.42	6.39	3.66	8.99	3.36	30.47	7.04	21.02	4.37	7.06
	A	19.38	7.84	4.38	11.62	3.69	41.59	9.59	22.62	3.80	11.94
	S	22.26	8.08	3.81	11.49	4.23	32.62	7.82	23.74	3.21	8.52
	O	23.80	10.83	4.57	13.49	4.54	39.51	9.50	25.85	3.14	8.00
	N	23.05	11.73	4.44	13.30	5.00	39.35	8.04	24.88	2.55	5.66
	D	19.87	8.49	3.74	10.48	4.20	27.87	5.28	20.92	2.33	3.50
1956	J	19.64	7.99	3.98	9.18	3.69	34.08	5.49	21.39	3.18	2.64
	F	18.97	9.61	3.95	8.96	4.02	26.98	5.08	22.60	4.85	2.55
	M	20.43	10.14	4.57	7.95	4.17	24.69	5.02	23.39	5.53	4.34
	A	22.05	11.87	5.13	11.51	5.08	29.95	5.80	28.25	6.02	7.56
	M	23.31	11.73	4.92	13.77	5.19	35.30	8.61	28.53	5.76	6.47
	J	21.37	10.16	4.60	14.30	4.46	34.62	9.25	24.33	4.24	4.30
	J	20.64	10.56	4.93	13.53	4.23	36.52	8.51	24.85	3.64	8.79
	A	22.40	10.72	4.85	14.71	3.77	46.54	10.54	22.40	3.20	11.35
	S	20.45	10.42	3.79	13.24	3.58	37.81	8.79	20.88	2.40	8.68
	O	26.06	11.01	4.45	15.87	4.62	41.92	9.59	26.22	2.38	8.53
	N	24.19	12.56	4.38	14.43	5.09	41.11	8.39	26.10	1.81	5.81
	D	17.80	10.70	3.04	10.42	3.33	33.89	5.80	19.65	1.62	4.20
1957	J	23.07	10.90	3.47	9.88	3.70	34.65	5.31	22.49	2.64	3.13

⁽¹⁾Includes pigs, ingots, blooms and billets, castings and forgings, ferro-alloys and rolling mill products.

Table 52.—MERCHANDISE EXPORTS⁽¹⁾ AND IMPORTS BY AREAS
MONTHLY AVERAGES OR CALENDAR MONTHS

ALL COUNTRIES			COMMONWEALTH COUNTRIES								
	Exports	Imports	Total		United Kingdom		Australia		India		
			Exports	Imports	Exports	Imports	Exports	Imports	Exports	Imports	
Million dollars											
1955	356.82	392.70	83.87	50.86	64.11	33.38	4.87	2.19	2.06	2.93	
1956	399.18	475.45	87.99	58.83	67.73	40.39	3.98	2.19	2.14	2.57	
1954	O	314.31	333.07	65.50	50.48	46.39	31.52	4.54	4.05	3.85	3.26
	N	365.12	372.13	88.50	46.73	70.98	26.47	2.95	4.13	2.03	3.38
	D	385.29	336.66	93.46	42.77	77.11	33.83	4.33	1.32	2.00	1.01
1955	J	305.70	306.64	79.17	38.88	62.69	27.55	5.03	1.00	0.88	2.44
	F	296.81	307.87	71.71	36.35	54.97	25.56	4.15	1.18	1.14	3.07
	M	348.83	376.20	83.96	45.79	65.15	32.33	3.50	1.81	1.79	2.29
	A	335.75	382.58	90.42	52.04	69.92	33.79	6.13	1.23	0.80	4.13
	M	367.07	433.99	87.61	57.67	66.64	37.07	5.69	1.25	2.17	4.27
	J	377.70	402.13	83.70	47.17	65.26	26.59	3.78	1.98	2.27	2.41
	J	348.12	372.64	80.72	49.81	63.13	33.51	3.17	1.54	2.57	2.20
	A	381.74	429.83	87.26	63.86	62.86	45.40	6.85	1.89	3.14	2.33
	S	383.91	414.19	101.54	54.75	72.00	31.65	9.22	5.43	2.70	3.23
	O	374.03	456.74	79.82	59.83	61.25	38.63	4.13	4.06	1.67	1.29
	N	386.32	443.71	80.66	65.03	63.67	40.35	3.57	4.20	3.66	5.41
	D	375.79	385.85	79.88	39.12	61.77	28.12	3.27	0.71	1.89	2.08
1956	J	359.71	403.65	90.79	45.97	72.57	33.12	4.83	1.31	3.01	2.64
	F	347.88	405.02	77.05	43.93	58.35	30.90	2.91	2.22	2.42	1.15
	M	327.54	463.54	69.09	46.90	48.87	33.77	3.64	1.13	2.10	2.23
	A	382.66	532.40	84.43	63.99	65.22	50.05	3.84	0.30	2.42	3.16
	M	428.50	550.04	82.78	75.96	58.58	49.52	4.15	2.34	2.68	5.12
	J	423.77	490.61	92.54	59.72	65.36	41.43	4.65	1.40	3.44	1.74
	J	424.31	482.54	96.18	68.32	75.62	45.87	5.96	2.10	0.93	2.27
	A	420.44	473.65	86.22	63.90	68.15	42.80	3.05	1.17	1.80	1.82
	S	403.70	437.70	94.30	56.99	75.25	35.83	2.68	3.73	1.68	1.74
	O	449.13	542.83	84.14	65.20	66.95	43.65	4.00	4.58	0.44	2.67
	N	418.77	521.52 ^r	104.70	74.69	83.39	48.49	4.16	3.97	3.05	5.24
	D	403.73	401.94	93.70	40.33	74.39	29.25	3.87	2.04	1.73	1.14
1957	J	396.88	459.03	84.86	51.79	63.42	35.69	4.36	1.80	2.74	2.93
	F	340.14		68.81		51.85		3.56	1.91		
COMMONWEALTH COUNTRIES			FOREIGN COUNTRIES								
	Union of South Africa		Total		United States		Latin America		Europe		
	Exports	Imports	Exports	Imports	Exports	Imports	Exports	Imports	Exports	Imports	
Million dollars											
1955	4.67	0.52	272.95	341.84	213.28	287.68	13.40	26.60	32.41	17.06	
1956	5.38	0.70	311.18	416.63	234.89	346.81	14.70	30.24	44.87	24.64	
1954	O	2.56	0.15	248.81	282.59	190.92	234.86	11.90	21.89	36.24	17.58
	N	2.22	0.70	276.62	325.40	209.15	273.46	14.88	22.18	38.48	19.75
	D	2.24	0.17	291.82	293.89	215.10	243.06	18.66	26.01	43.20	14.11
1955	J	4.22	0.51	226.54	267.76	179.49	228.05	12.53	21.85	25.00	10.03
	F	5.65	0.40	225.10	271.52	177.67	232.60	12.79	21.63	20.56	9.65
	M	4.39	0.16	264.88	330.41	209.65	284.93	13.07	24.74	26.97	12.58
	A	6.11	0.74	245.33	330.54	190.61	284.78	12.06	23.68	26.62	15.46
	M	5.76	0.51	279.46	376.32	217.58	318.51	14.19	28.63	34.00	18.24
	J	3.74	0.24	294.01	354.96	228.13	300.27	13.15	26.74	37.46	16.91
	J	4.54	0.49	267.40	322.83	197.80	274.39	15.48	23.47	38.01	16.22
	A	5.36	0.98	294.48	365.97	238.52	301.69	13.37	32.57	27.85	18.12
	S	8.91	0.50	282.38	359.44	225.62	302.35	14.30	27.22	33.19	19.58
	O	1.89	0.35	294.21	396.92	232.81	331.09	12.96	31.25	35.04	22.74
	N	1.83	1.12	305.66	378.67	235.57	303.48	12.26	31.64	44.13	26.75
	D	3.63	0.25	295.91	346.73	225.89	289.93	14.66	25.84	40.06	18.40
1956	J	3.43	0.26	268.91	357.68	212.71	294.46	13.36	33.05	31.07	15.77
	F	5.34	0.31	270.83	361.08	211.94	305.27	11.43	30.39	34.51	14.67
	M	5.91	0.39	258.46	416.64	203.76	361.74	10.90	27.87	30.21	15.94
	A	4.70	0.29	298.23	468.41	231.66	400.29	13.87	30.71	35.44	25.98
	M	6.04	0.94	345.72	474.08	256.54	397.67	15.24	32.29	56.33	29.24
	J	10.64	1.03	331.23	430.89	228.76	357.81	15.77	28.10	68.28	27.21
	J	4.49	1.17	328.13	414.23	232.41	341.68	15.65	29.74	63.05	27.71
	A	6.33	1.51	334.22	409.75	262.26	329.68	12.93	35.03	40.48	26.36
	S	6.88	0.50	309.39	380.72	230.97	309.90	14.57	28.40	42.26	26.66
	O	4.93	0.48	364.99	477.63	279.66	394.55	20.52	27.66	46.46	33.80
	N	2.21	1.20	314.07	446.82 ^r	237.62	368.73 ^r	15.12	30.62	44.76	32.91
	D	3.72	0.33	310.02	361.61	230.36	299.88	17.10	29.01	45.56	19.41
1957	J	3.43	0.36	312.01 ^r	407.25	212.91	346.66	21.42	30.43	52.42	18.56
	F	4.40		271.32		208.54		13.71		34.02	

Note: Ireland is included with European and Foreign countries.
Source: Trade of Canada, D.B.S.

⁽¹⁾Does not include re-exports.

Table 53.—THE CANADIAN BALANCE OF INTERNATIONAL PAYMENTS

QUARTERLY AVERAGES OR QUARTERS

	CURRENT ACCOUNT					CAPITAL ACCOUNT					Official holdings of gold and U.S. dollars at end of period Millions of U.S. dollars	
	All Countries				U.S.	U.K.	All Countries			Official holdings of gold and U.S. dollars at end of period Millions of U.S. dollars		
	Merchandise		Gold production available for export	Travel expenditures (net)	Current Account Balance ⁽²⁾	Current Account Balance		Direct investment in Canada	Portfolio securities ⁽³⁾			Capital movements N.O.P.
	Exports ⁽¹⁾ Adjusted	Imports Adjusted ⁽¹⁾										
	Millions of dollars											
1955	1,083	-1,135	39	-30	-173	-260	+85	+103	-13	+83	1,900.8	
1956	1,209	-1,392	38	-41	-350	-415	+63	+106	+191	+28	1,936.2	
1951 4th	1,139	-876	35	-13	+136	-165	+132	+135	+66	-337	1,778.6	
1952 1st	1,010	-890	41	-39	+28	-202	+86	+71	+63	-162	1,787.2	
2nd	1,124	-985	35	-44	+44	-264	+157	+78	+101	-223	1,827.7	
3rd	1,049	-937	37	+46	+75	-141	+70	+106	-32	-149	1,855.6	
4th	1,156	-1,038	37	-29	+17	-242	+75	+91	-7	-101	1,860.2	
1953 1st	918	-1,002	48	-42	-186	-243	-	+109	+112	-35	1,845.3	
2nd	1,113	-1,161	37	-38	-194	-338	+30	+97	-63	+160	1,750.1	
3rd	1,077	-1,053	30	+48	-15	-132	+44	+106	+1	-92	1,787.3	
4th	1,044	-994	29	-31	-48	-191	+59	+114	+108	-174	1,818.5	
1954 1st	872	-923	35	-41	-177	-236	+23	+93	+169	-85	1,827.2	
2nd	993	-1,068	43	-43	-195	-285	+30	+98	+28	+69	1,863.3	
3rd	1,002	-941	39	+38	+20	-57	+68	+77	-14	-83	1,898.6	
4th	1,062	-984	38	-38	-80	-229	+108	+124	-16	-28	1,942.6	
1955 1st	967	-971	39	-52	-174	-278	+82	+87	+3	+84	1,871.5	
2nd	1,098	-1,148	39	-53	-174	-288	+97	+111	-51	+114	1,930.4	
3rd	1,127	-1,163	37	+26	-89	-155	+71	+101	-9	-3	1,936.7	
4th	1,140	-1,258	40	-42	-255	-320	+91	+111	+7	+137	1,900.8	
1956 1st	1,051	-1,241	37	-64	-358	-402	+63	+105	+95	+158	1,871.4	
2nd	1,262	-1,541	40	-67	-447	-539	+37	+150	+200	+97	1,899.5	
3rd	1,247	-1,347	38	+18	-218	-253	+65	+120	+254	-156	1,903.5	
4th	1,274	-1,439	35	-49	-375	-465	+86	+150	+214	+11	1,936.2	

⁽¹⁾The trade figures have been adjusted to conform to balance of payments definitions of the international exchange of commodities. ⁽²⁾Balance also reflects all other current transactions. ⁽³⁾Net sales (+) or purchases (-) by Canadians of Canadian and foreign securities (trading, new issues and retirements.)
Sources: Quarterly Estimates of the Canadian Balance of International Payments, D.B.S. and Statistical Summary of Bank of Canada.

TRANSPORTATION

Table 54.—SHIPPING AND AVIATION
MONTHLY AVERAGES OR CALENDAR MONTHS

	MERCHANT SHIPPING AT CANADIAN CUSTOMS PORTS						CANALS	CIVIL AVIATION ⁽²⁾			
	International Seaborne Shipping					Coastwise Shipping Total Cargo Unloaded		Total ⁽¹⁾ Cargo Traffic	Revenue Passenger Miles	Revenue Ton Miles	
	Total Cargo Handled				Cargo Loaded						Cargo Unloaded
	Halifax	Saint John	Montreal	Vancouver							
	Thousand short tons							Millions	Thousands		
1955	321	199	785	432	3,129	3,003	2,785	3,879	102.0	1,507	
1956	414	198	1,037	631	4,180	3,392	3,255	4,455			
1954 D	305	181	403	550	2,025	1,205	2,098	895	81.0	1,505	
1955 J	319	322	—	484	1,567	403	593	—	82.2	1,158	
F	405	426	—	430	1,469	530	542	—	73.7	1,161	
M	417	519	—	504	1,801	443	595	—	86.3	1,361	
A	233	238	278	422	2,013	2,861	1,730	2,699	90.1	1,416	
M	197	99	957	347	3,636	4,336	4,398	4,611	98.5	1,297	
J	259	98	1,170	423	4,273	4,406	4,313	4,810	115.0	1,719	
J	267	101	1,033	466	4,729	4,262	4,163	4,456	124.5	1,451	
A	307	58	1,143	396	4,607	4,237	3,936	4,531	126.5	1,521	
S	378	97	954	378	3,731	4,137	3,438	4,319	124.9	1,589	
O	267	68	1,797	433	3,883	4,752	3,912	4,385	107.3	1,703	
N	416	94	1,482	462	3,415	3,929	3,506	4,154	92.5	1,708	
D	386	266	603	434	2,429	1,740	2,288	944	102.2	1,999	
1956 J	567	374	—	537	1,846	537	648	—	100.6	1,296	
F	424	392	—	537	1,632	486	669	—	97.6	1,106	
M	622	435	—	589	1,696	756	687	—	113.8	1,379	
A	497	470	461	609	3,087	2,807	2,734	2,730	115.6	1,293	
M	208	50	1,447	673	5,322	4,529	4,506	4,852	125.5	1,383	
J	398	58	1,767	724	5,994	4,920	5,033	5,811	146.7	1,428	
J	320	64	1,806	571	5,706	5,016	5,728	5,516	154.8	1,302	
A	376	53	1,489	739	5,902	5,422	4,696	5,545	156.0	1,318	
S	346	91	1,627	593	6,219	5,230	4,002	4,942	156.6	1,645	
O	407	108	1,978	639	5,992	4,861	4,354	5,119			
N	379	63	1,621	596	4,237	4,174	3,836	4,128			
D	429	212	251	761	2,526	1,960	2,379	1,243			
1957 J	541	273	—	720	18,60	544	559	—			

⁽¹⁾Annual data are average of nine months.⁽²⁾Does not include bulk transportation.

Table 55.—CARLOADINGS OF REVENUE FREIGHT ON CANADIAN RAILWAYS
MONTHLY AVERAGES OR CALENDAR MONTHS

	TOTAL Revenue Cars Loaded	FARM PRODUCTS AND FOODS				FOREST PRODUCTS				METALS Ores, Con- centrates and Refined
		Grain and Grain Products	Fresh Fruits and Vege- tables	Live Stock, Meats and Packing- house Products	All ⁽¹⁾ Other	Pulpwood	Woodpulp and Paper	Lumber, Timber and Plywood	All Other	
Thousand cars										
1955	338.8	38.7	3.6	7.2	6.0	13.6	20.6	19.6	6.8	30.9
1956	366.9	49.0	3.5	7.3	6.6	15.8	21.8	18.5	7.4	37.6
1954 D	299.6	48.1	3.8	7.4	5.9	11.7	19.7	14.9	7.2	15.0
1955 J	285.7	38.9	3.8	7.0	5.0	19.6	20.6	14.6	5.7	13.9
F	268.1	26.8	3.1	5.4	4.8	19.1	21.0	15.7	5.5	13.5
M	307.0	35.3	4.0	6.7	5.6	12.1	23.9	18.5	4.8	15.7
A	300.1	37.4	4.0	7.1	5.2	5.0	21.2	16.9	5.2	18.4
M	355.9	48.7	2.4	7.2	4.7	8.5	19.8	20.5	6.9	34.2
J	375.4	43.0	1.5	6.5	4.6	18.1	20.1	24.4	7.7	43.0
J	360.1	41.5	1.3	5.8	4.7	17.3	18.3	23.2	6.7	45.8
A	384.0	36.7	2.8	6.9	5.2	18.0	20.2	25.3	7.8	47.9
S	375.6	34.3	4.7	8.0	6.4	13.3	19.5	23.0	6.9	46.2
O	383.1	40.8	5.1	9.1	12.0	10.9	20.2	20.3	8.2	45.2
N	359.6	43.2	5.8	9.8	8.8	8.2	20.7	17.3	9.0	29.9
D	310.3	37.5	4.3	7.0	5.5	12.6	21.8	15.7	7.1	17.2
1956 J	320.0	42.5	4.4	7.0	5.8	19.3	22.8	15.4	7.3	17.5
F	321.1	39.6	4.2	5.9	5.6	22.6	23.5	17.8	7.5	16.5
M	323.7	39.3	4.7	6.1	5.7	16.7	24.9	19.7	6.9	17.0
A	343.0	53.7	4.8	7.2	5.5	7.2	22.5	15.4	5.8	19.4
M	396.2	59.4	3.3	7.1	5.4	8.7	22.4	18.9	6.8	40.5
J	398.2	56.2	1.4	6.4	5.1	16.0	20.8	22.0	7.6	51.8
J	406.4	56.4	1.3	6.7	4.9	19.6	19.4	22.5	7.9	57.6
A	420.3	55.2	1.7	7.7	5.1	20.6	21.3	22.7	8.1	64.6
S	380.1	45.4	3.3	7.9	6.4	16.6	19.7	18.5	7.5	60.2
O	415.1	50.5	4.3	9.9	14.4	14.8	21.7	19.5	8.3	53.8
N	370.3	47.1	4.9	8.9	9.3	12.5	20.9	17.2	9.5	34.1
D	308.5	42.5	3.3	6.4	5.6	14.9	21.2	12.7	5.6	18.2
1957 J	290.0	39.8	3.0	5.8	4.9	19.7	22.4	10.9	4.7	16.1
F	304.3	35.0	3.1	5.4	4.6	25.0	23.7	13.2	6.7	17.5
M	314.8	35.5	3.6	5.9	4.9	17.8	24.7	16.4	7.3	17.9
NON-METALLIC MINERALS IRON AND STEEL OTHER										
	Coal and Coke	Fuel Oil, Petroleum and Gasoline	Building Materials	All Other	Primary Products	Autos, Machinery, Implements and Parts	Fertilizers	Other Manufac- tures and Miscel- laneous	Merchan- dise L.C.L.	Cars Received from Conne- ctions
Thousand cars										
1955	24.6	26.6	26.1	10.4	6.7	10.6	3.9	24.2	58.9	137.3
1956	24.5	29.2	26.6	11.5	8.4	9.8	3.8	26.2	59.4	144.8
1954 D	26.9	25.1	14.1	7.4	5.1	8.1	2.9	19.5	56.7	120.8
1955 J	24.5	24.9	11.4	6.9	5.3	8.8	3.8	18.5	52.3	130.3
F	21.2	23.3	10.6	6.7	6.1	9.6	4.4	19.3	52.1	127.5
M	23.3	25.8	13.8	7.6	7.2	12.2	5.8	22.6	62.2	143.3
A	16.7	22.2	19.6	8.5	6.4	14.2	6.1	24.3	61.6	133.3
M	19.9	26.6	31.5	10.2	7.2	14.1	6.2	25.7	61.7	140.6
J	20.2	26.6	36.2	12.6	6.9	12.5	2.5	26.6	62.3	136.3
J	20.7	26.8	35.0	11.4	6.3	12.1	1.9	24.7	56.6	130.4
A	22.0	30.8	40.4	12.9	6.5	8.5	3.0	28.0	61.2	139.0
S	28.9	28.8	38.0	12.3	6.8	7.5	3.2	27.5	60.7	134.3
O	31.3	27.0	35.2	12.9	6.8	8.4	3.1	26.2	60.4	150.4
N	34.9	27.5	26.1	13.2	7.2	8.9	3.2	25.0	60.8	139.5
D	31.7	28.8	15.7	9.4	7.3	9.1	3.2	21.9	54.7	143.0
1956 J	29.3	29.6	13.4	8.6	7.8	9.0	3.2	22.7	54.3	147.3
F	26.1	27.9	13.9	8.9	8.3	9.4	4.8	23.1	55.6	146.4
M	21.8	28.2	15.9	7.8	9.5	11.6	4.7	24.2	59.0	156.3
A	20.5	26.4	23.0	10.0	8.2	13.3	6.2	28.3	65.5	149.7
M	22.9	31.7	32.4	13.9	8.9	13.3	6.0	29.3	65.3	149.5
J	21.0	29.3	34.8	13.6	8.2	11.6	2.3	28.6	61.5	144.6
J	19.7	30.8	38.2	13.8	8.3	11.2	2.5	27.1	58.5	137.1
A	19.7	32.7	39.9	13.3	8.9	6.6	3.1	28.0	61.1	137.3
S	25.1	28.8	30.8	12.2	8.1	5.3	3.0	25.1	56.2	133.5
O	29.1	29.9	34.7	13.8	8.8	7.6	3.2	28.2	62.6	149.2
N	29.7	27.2	26.9	12.8	8.4	9.5	3.5	27.0	61.1	143.4
D	20.5	27.7	14.8	9.9	7.9	9.7	3.4	23.2	52.1	143.2
1957 J	24.6	28.4	13.3	7.2	8.5	9.4	2.9	21.3	47.4	127.5
F	22.9	27.3	13.0	9.7	8.5	9.5	3.9	22.3	53.1	141.5
M	18.8	26.1	14.6	9.7	9.7	12.7	5.0	25.3	58.7	156.3

62 Note: Based on weekly carloadings reported by major lines only. ⁽¹⁾Includes other packing house products (non-edible) formerly included with live stock, meats and packing house products.
Source: Weekly Report, Carloadings, D.B.S.

Table 56.—OPERATING STATISTICS OF CANADIAN RAILWAYS⁽¹⁾
MONTHLY AVERAGES OR CALENDAR MONTHS

	Railways on Uniform Classification of Accounts ⁽²⁾⁽⁶⁾			Other Railways ⁽²⁾			All Railways ⁽¹⁾			
	Operating Revenues	Operating Expenses	Operating Income	Operating Revenues	Operating Expenses	Operating Income ⁽³⁾	Revenue Tons Carried ⁽⁴⁾	Revenue Tons Carried One Mile ⁽⁴⁾	Revenue Passengers Carried ⁽⁴⁾	Revenue Passengers Carried One Mile ⁽⁴⁾
	Million dollars						Millions			
1954	13.5	4,796	2.4	239
1955	85.1	79.3	5.7	9.7	6.8	1.1	15.0	5,484	2.3	241
1954	14.5	5,487	2.2	195
	14.7	5,374	2.2	178
	13.5	5,248	2.6	254
1955	71.2	73.2	Dr 2.0	8.7	6.0	1.2	12.5	5,064	2.4	200
J	69.3	71.8	Dr 2.6	8.8	6.0	1.0	11.7	4,522	2.1	175
F	81.9	76.8	5.1	9.4	6.4	1.2	12.9	5,043	2.4	190
M	77.4	74.2	3.2	9.8	6.7	1.1	12.5	4,776	2.1	211
A	85.7	80.2	5.4	10.1	7.1	1.2	14.8	5,592	2.0	223
M	93.1	81.2	11.8	10.0	7.2	1.0	16.3	5,789	2.2	289
J	87.7	79.5	8.2	10.3	6.9	1.1	16.1	5,967	2.4	348
A	93.6	84.1	9.5	10.5	7.0	1.5	16.9	5,874	2.5	321
S	92.3	82.8	9.5	10.6	6.8	1.6	17.5	5,950	2.2	251
O	92.2	81.9	10.3	10.0	6.9	1.3	17.7	6,235	2.1	214
N	91.1	82.9	8.2	9.9	7.0	0.7	16.4	5,626	2.1	205
D	85.3	83.2	2.1	9.3	7.5	0.6	14.2	5,365	2.6	259
1956	81.8	83.3	Dr 1.5	9.3	6.6	1.4	15.5	5,922	2.3	203
J	85.2	82.8	2.3	9.6	6.5	0.9	14.9	5,868	2.2	187
F	91.2	85.8	5.4	9.8	6.5	1.2	14.8	6,273	2.3	216
M	92.7	90.1	2.6	10.2	6.6	1.4	15.7	5,942	2.2	203
A	102.4	92.4	10.1	10.0	7.0	1.2	18.0	6,630	2.0	226
M	101.8	90.7	11.1	10.1	7.3	1.1	19.1	6,966	2.0	287
J	106.5	94.5	12.0	10.5	7.0	1.7	20.0	7,175	2.3	350
A	113.4	98.8	14.6	10.9	7.2	1.9	21.1	7,421	2.4	327
S	101.6	95.0	6.6	10.3	7.2	1.4	19.4	6,992	2.0	238
O	110.7	95.4	15.3	10.1	7.2	1.4	20.6	7,144	2.0	206
N	101.7	92.9	8.8	9.9	7.0	1.3				

CANADIAN NATIONAL RAILWAYS

CANADIAN PACIFIC RAILWAY COMPANY

	Revenue		Total Railway			Revenue		Total Railway		
	Freight	Passenger	Operating Revenues	Operating Expenses	Operating Income	Freight	Passenger	Operating Revenues	Operating Expenses	Operating Income
	Million dollars									
1954
1955	39.0	3.4	45.5	43.9	1.5	30.8	3.1	37.4	34.3	3.1
1954

1955	32.1	2.8	37.7	39.8	Dr 2.1	27.9	2.5	33.4	32.9	0.5
J	32.8	2.3	37.9	40.4	Dr 2.5	26.4	2.2	31.4	30.9	0.5
F	39.6	2.7	45.0	43.2	1.8	31.2	2.5	36.9	33.1	3.8
M	36.3	3.1	42.1	40.7	1.4	29.3	2.7	35.3	33.0	2.4
A	39.5	3.2	45.5	42.8	2.7	32.2	2.9	38.6	36.2	2.5
M	42.9	4.0	50.0	42.9	7.0	32.4	3.8	39.7	36.7	3.0
J	38.5	4.7	46.6	43.1	3.5	28.2	4.8	36.7	34.7	2.0
A	40.7	4.4	48.6	45.3	3.3	32.5	4.2	40.4	37.1	3.2
S	41.6	3.5	48.4	46.5	1.9	31.6	3.3	38.7	34.5	4.2
O	41.9	2.9	48.1	46.8	1.3	32.6	2.9	39.2	33.5	5.6
N	43.0	2.9	49.0	47.2	1.8	33.6	2.5	39.6	34.6	5.1
D	39.0	3.8	46.8	48.3	Dr 1.5	31.2	3.2	38.5	34.0	4.4
1956	38.6	3.0	44.6	46.5	Dr 1.9	30.6	2.5	36.6	36.0	0.6
J	41.8	2.6	47.5	45.8	1.6	31.7	2.4	37.1	36.1	1.0
F	43.4	3.2	49.7	47.9	1.9	34.4	2.7	40.6	36.6	4.0
M	44.6	2.9	50.6	49.7	0.9	34.9	2.7	41.3	39.3	2.0
A	49.1	3.3	55.8	49.5	6.3	37.0	3.0	43.6	40.2	3.4
M	44.6	4.0	52.0	46.8	5.2	35.7	3.9	43.7	39.2	4.5
J	46.5	5.1	56.4	49.8	6.7	34.8	4.6	43.1	39.4	3.7
A	48.4	4.7	58.0	50.1	7.9	38.9	4.3	47.2	42.5	4.6
S	43.5	3.4	51.6	51.3	0.3	35.6	3.1	42.5	38.3	4.2
O	50.9	3.0	59.0	50.5	8.6	37.8	2.6	44.4	39.4	5.0
N	46.7	2.8	54.3	51.0	3.3	37.0	2.5	43.0	38.7	4.3

⁽¹⁾In the upper section of this table, the annual statistics prior to 1955 embrace all steam railways, while monthly averages for 1955 and monthly data refer to railways with annual operating revenues of \$500,000 or over. ⁽²⁾Revised series. The Canadian Pacific, Canadian National, and Quebec North Shore and Labrador and Pacific Great Eastern railways now use the "Uniform Classification of Accounts for Common Carriers by Railway". The 17 remaining railways included in these statistics do not currently use the "Uniform Classification", but will be required to do so as from January 1, 1957. ⁽³⁾Operating income equals operating revenues less operating expenses adjusted for tax accruals and rent of equipment and joint facilities. ⁽⁴⁾The 1956 figures are not strictly comparable with previous years, due to the addition, in January, of 5 railways and the deletion of one. On a comparable basis, revenue tons carried in October 1955 would have been 18,400,000, revenue tons carried one mile 6,267 million, revenue passengers carried still 2.1 million and revenue passengers carried one mile 215 million. ⁽⁵⁾Pacific Great Eastern Railway included as from January, 1956, previously included in "Other Railways." Source: Railway Operating Statistics, D.B.S.

Table 57.—BANK OF CANADA
AS OF END OF PERIOD

ASSETS										
Government of Canada Direct and Guaranteed Securities										
	Treasury Bills	Other Maturities			Total	Total	Advances to Chartered and Savings Banks	Foreign Currency Assets ⁽¹⁾	Investments in IDB ⁽²⁾	All Other Accounts ⁽³⁾
		2 years and under	Over 2 years	Total						
Million dollars										
1955	262.6	1,021.2	1,083.7	2,104.9	2,367.5	2.0	114.7	35.1	100.9	
1956	505.2	519.7 ⁽⁴⁾	1,369.0 ⁽⁴⁾	1,888.7 ⁽⁴⁾	2,393.9 ⁽⁴⁾	—	77.7	48.0	28.1	
1954	D	168.5	1,193.0	860.6	2,053.6	—	66.4	35.6	76.9	
1955	J	115.4	1,134.3	865.4	1,999.7	—	63.8	35.7	50.3	
	F	148.8	1,171.9	807.1	1,979.0	—	65.1	32.9	44.4	
	M	164.9	1,160.7	813.6	1,974.3	—	63.2	32.9	64.0	
	A	220.8	1,164.6	800.2	1,964.8	—	71.4	33.2	86.2	
	M	199.9	1,157.6	809.0	1,966.6	—	64.7	33.5	49.7	
	J	296.5	1,155.4	826.3	1,981.7	—	92.6	33.6	59.6	
	J	276.3	957.0	1,023.8	1,980.8	—	106.2	33.6	63.4	
	A	240.9	944.3	1,083.9	2,028.2	—	114.3	34.1	47.9	
	S	234.8	868.4	1,187.0	2,055.4	—	112.4	34.5	79.8	
	O	297.9	1,020.6	981.1	2,001.6	15.0	108.7	35.2	66.3	
	N	300.6	1,025.6	1,050.0	2,075.6	4.0	105.2	35.1	60.0	
	D	262.6	1,021.2	1,083.7	2,104.9	2.0	114.7	35.1	100.9	
1956	J	235.8	855.7	1,136.0	1,991.6	—	91.7	35.0	56.9	
	F	338.6	727.0	1,131.9	1,858.9	—	103.7	36.3	36.0	
	M	455.6	510.3	1,273.2	1,783.5	5.0	101.0	36.9	22.7	
	A	323.5	440.6	1,526.3	1,966.8	—	94.4	36.9	54.3	
	M	392.4	673.3	1,178.3	1,851.5	15.7	104.1	37.0	53.6	
	J	456.1	585.3	1,276.5	1,861.8	—	96.7	38.3	131.0	
	J	453.0	576.5	1,301.8	1,878.4	—	91.7	39.9	48.2	
	A	495.1	524.2	1,335.5	1,859.7	—	74.4	40.8	143.3	
	S	535.3	506.0	1,335.8	1,841.7	—	74.8	42.2	108.2	
	O	557.5	473.8	1,342.6	1,816.4	—	68.5	42.8	85.9	
	N	553.5	467.7	1,361.6	1,829.2	—	77.9	43.7	116.9	
	D	505.2	519.7 ⁽⁴⁾	1,369.0 ⁽⁴⁾	1,888.7 ⁽⁴⁾	—	77.7	48.0	28.1	
1957	J	413.5	678.2	1,178.3	1,856.5	—	75.1	48.9	66.9	
	F	436.6	616.1	1,164.2	1,780.4	—	84.8	50.1	69.6	
	M	477.2	627.9	1,150.4	1,778.4	—	75.2	50.9	167.0	

LIABILITIES										
Notes in Circulation										
Canadian Dollar Deposits										
	Total Assets or Liabilities	Held by			Government of Canada	Chartered Banks	Other	Foreign Currency Liabilities	Other Accounts ⁽⁴⁾	
		Chartered Banks	Others	Total						
Million dollars										
1955	2,620.2	289.4	1,449.0	1,738.5	89.2	551.0	34.0	98.0	109.5	
1956	2,547.7	370.9	1,497.8	1,868.7	38.8	511.5	31.2	62.2	35.4	
1954	D	2,400.8	261.6	1,361.9	1,623.5	56.3	529.6	30.5	63.1	
1955	J	2,265.0	255.9	1,289.9	1,545.9	56.5	528.7	38.5	60.3	
	F	2,270.2	235.5	1,306.2	1,541.7	63.2	503.8	47.3	62.4	
	M	2,299.4	228.3	1,324.6	1,552.9	57.5	541.9	42.7	61.8	
	A	2,376.5	212.1	1,367.2	1,579.3	50.8	570.7	40.5	66.3	
	M	2,314.5	268.6	1,329.1	1,597.7	50.6	516.9	35.6	61.7	
	J	2,464.0	198.4	1,420.3	1,618.8	71.3	577.0	36.5	84.2	
	J	2,460.3	239.1	1,412.6	1,651.8	52.9	532.9	45.2	97.8	
	A	2,465.4	280.4	1,373.5	1,653.9	59.5	538.7	38.1	110.6	
	S	2,516.9	230.0	1,435.8	1,665.8	63.4	565.7	29.1	106.4	
	O	2,524.7	277.6	1,396.6	1,674.2	62.4	580.7	34.5	101.7	
	N	2,580.5	289.2	1,394.8	1,684.0	128.3	562.6	45.2	88.3	
	D	2,620.2	289.4	1,449.0	1,738.5	89.2	551.0	34.0	98.0	
1956	J	2,411.0	290.3	1,358.4	1,648.7	76.1	528.4	42.1	75.2	
	F	2,373.6	265.8	1,375.2	1,641.1	60.8	493.6	35.0	94.3	
	M	2,404.7	219.1	1,458.1	1,677.2	48.1	506.1	31.4	91.2	
	A	2,475.9	271.0	1,415.4	1,686.3	54.1	564.9	30.6	83.5	
	M	2,454.3	280.9	1,425.2	1,706.1	30.2	542.8	29.9	82.7	
	J	2,583.9	235.3	1,499.6	1,734.9	51.1	574.7	32.2	87.2	
	J	2,511.2	304.6	1,457.7	1,762.3	49.8	500.0	39.6	82.0	
	A	2,613.4	249.6	1,515.0	1,764.6	65.4	580.6	35.6	64.4	
	S	2,602.1	255.8	1,513.7	1,769.5	46.0	564.0	45.2	64.9	
	O	2,571.1	309.1	1,471.8	1,780.9	55.0	575.3	30.7	56.4	
	N	2,621.3	250.5	1,542.9	1,793.5	7.4	624.9	31.7	68.2	
	D	2,547.7	370.9	1,497.8	1,868.7	38.8	511.5	31.2	62.2	
1957	J	2,460.9	294.1	1,444.8	1,738.9	57.8	524.0	34.3	65.4	
	F	2,421.5	260.6	1,457.3	1,717.9	52.7	497.5	27.2	75.0	
	M	2,548.7	—	—	1,724.6	78.3	519.5	25.1	65.4	

⁽¹⁾Foreign exchange and foreign securities. ⁽²⁾Industrial Development Bank capital stock, bonds and debentures. ⁽³⁾Bank premises and all other assets.
⁽⁴⁾Capital, rest fund and all other liabilities. ⁽⁵⁾On December 31, 1956, the basis for the valuation of securities held by The Bank of Canada was changed from "not exceeding market values" to amortized values, and for this reason figures for December 31 and later dates are not comparable with those for earlier dates.
Source: Statistical Summary of Bank of Canada.

Table 58.—CANADIAN CHARTERED BANKS
AS AT END OF PERIOD

	Canadian Cash Reserves ⁽¹⁾			LIABILITIES							Total
	Total Cash Reserves	Canadian Dollar Deposit Liabilities ⁽²⁾	Average Cash Reserve Ratio ⁽³⁾	Advances From Bank of Canada	Canadian Dollar Deposits					Public Demand	
					Government of Canada	Provincial Governments	Personal Savings	Other Notice	Other Banks ⁽⁴⁾		
Million dollars											
1955	834	9,915	8.4	2	517	181	5,633	464	139	3,915	10,848
1956	873	10,528	8.3	—	246	169	6,007	444	116	4,180	11,162
1955	809	9,343	8.7	—	203	138	5,373	507	138	3,387	9,746
F	805	9,398	8.6	—	146	265	5,426	546	124	3,267	9,774
M	812	9,586	8.5	—	55	198	5,516	604	137	3,414	9,925
A	808	9,632	8.4	—	156	159	5,505	617	148	3,510	10,094
M	817	9,821	8.3	—	107	246	5,573	611	143	3,665	10,345
J	840	10,049	8.4	—	170	194	5,630	608	140	3,594	10,339
A	845	10,222	8.3	—	174	163	5,696	599	134	3,607	10,368
S	845	10,264	8.2	—	134	213	5,757	576	142	3,725	10,547
O	857	10,314	8.3	15	165	158	5,839	526	156	3,924	10,768
N	861	10,383	8.3	2	543	143	5,615	477	136	3,735	10,650
D	863	10,487	8.2	2	517	181	5,633	464	139	3,915	10,848
1956	877	10,515	8.4	—	501	148	5,676	469	117	3,596	10,507
J	858	10,448	8.2	—	493	152	5,721	476	123	3,483	10,449
F	841	10,285	8.2	5	488	223	5,791	466	125	3,316	10,408
M	855	10,357	8.3	—	355	162	5,919	480	124	3,766	10,805
A	856	10,409	8.2	16	494	168	5,844	485	110	3,554	10,655
M	878	10,597	8.3	—	413	172	5,881	459	118	3,817	10,860
J	876	10,608	8.3	—	279	143	5,923	472	115	3,773	10,706
A	900	10,649	8.5	—	275	123	5,941	477	110	3,731	10,658
S	877	10,563	8.3	—	281	117	6,020	476	110	3,812	10,816
O	885	10,607	8.3	—	153	154	6,098	453	155	3,846	10,859
N	881	10,591	8.3	—	417	103	5,974	439	123	3,821	10,877
D	890	10,704	8.3	—	246	169	6,007	444	116	4,180	11,162
1957	878*	10,660*	8.2	—	254	138	6,039	438	110	3,499	10,479
J	863	10,524	8.2	—	391	142	6,090	454	103	3,445	10,625

	LIABILITIES				ASSETS						
	Foreign Currency Deposits	Share-holders Equity ⁽⁵⁾	All Other Liabilities	Total Liabilities	Bank of Canada Deposits and Notes	Canadian Day-to-Day Loans	Treasury Bills	Government of Canada Direct and Guaranteed Bonds ⁽⁶⁾		Other Canadian Securities ⁽⁶⁾	
								2 years and under	Over 2 years	Provincial-Municipal	Corporate
Million dollars											
1955	1,056	567	229	12,702	840	81	427	475	2,157	540	482
1956	1,369	653	244	13,428	882	74	740	406	1,269	454	510
1955	998	537	207	11,487	739	92	433	684	2,449	459	372
F	1,005	548	199	11,528	770	69	435	681	2,482	478	385
M	1,002	550	194	11,671	783	99	382	683	2,522	496	402
A	1,046	552	197	11,889	786	116	424	681	2,548	506	402
M	1,027	552	202	12,125	775	95	376	665	2,579	514	429
J	1,014	552	203	12,109	772	109	412	424	2,862	521	438
A	1,032	552	201	12,153	819	90	418	416	2,838	529	444
S	1,044	552	210	12,353	796	44	369	401	2,775	550	449
O	1,048	560	239	12,629	858	86	337	646	2,484	558	469
N	1,098	567	241	12,557	852	54	327	564	2,364	554	479
D	1,056	567	229	12,702	840	81	427	475	2,157	540	482
1956	1,070	567	244	12,387	819	59	512	436	2,047	530	480
J	1,118	567	247	12,380	759	82	564	406	1,993	518	489
F	1,148	568	250	12,380	725	75	593	398	1,922	508	485
M	1,185	569	247	12,806	836	43	756	350	1,695	506	489
A	1,203	587	240	12,700	824	64	767	558	1,424	505	504
M	1,236	609	240	12,944	810	97	772	557	1,398	497	510
J	1,315	619	237	12,878	805	109	742	511	1,383	494	511
A	1,354	628	250	12,889	830	68	814	522	1,325	491	520
S	1,315	631	246	13,008	820	114	786	526	1,322	483	519
O	1,334	647	264	13,104	884	85	791	464	1,320	492	516
N	1,376	652	259	13,164	875	64	743	455	1,280	457	518
D	1,369	653	244	13,428	882	74	740	406	1,269	454	510
1957	1,409	653	250	12,791	818	86	800	503 ⁽⁷⁾	1,232 ⁽⁷⁾	462 ⁽⁷⁾	501 ⁽⁸⁾
J	1,506	656	272	13,058	758		809	545	1,223	465	499

⁽¹⁾Prior to July, 1954, all figures in this section are daily averages. From July, 1954, Bank of Canada deposits are averages of the juridical days in the month shown while Bank of Canada notes and Canadian dollar deposit liabilities are averages of the 4 consecutive Wednesdays ending with the second last Wednesday in the previous month.

⁽²⁾From July, 1954, the figures are not adjusted for items in transit. ⁽³⁾Prior to July 1st, 1954, the statutory minimum requirement was 5 per cent for each day; since that date it has been a monthly average of 8 per cent. ⁽⁴⁾Mainly deposits of foreign banks. ⁽⁵⁾Capital, rest fund and undivided profits as at the latest fiscal year-end.

⁽⁶⁾Including issues payable in foreign currency. ⁽⁷⁾Beginning January 31, 1957, month-end figures for chartered bank holdings of Government of Canada and provincial government securities are based on "amortized value" and are therefore not directly comparable with figures for preceding month-ends, which are based on "not exceeding market value". ⁽⁸⁾Beginning January 31, 1957, figures for certain chartered bank asset items are not strictly comparable with those for earlier dates owing to the reallocation of inner reserves consequent upon the securities valuation change referred to in footnote 7.

⁽⁹⁾Excluding Canadian day-to-day loans. ⁽¹⁰⁾Figures for June 30, 1954, and later, are not adjusted for items in transit and are not strictly comparable with those for earlier dates. The figure for June 30, 1954, after adjustment for items in transit, was 3,789. Includes loans to grain dealers and exporters, loans to finance the purchase of Canada Savings Bonds at time of issue and all other loans in Canada. ⁽¹¹⁾Includes deposits with other banks in foreign currency, foreign bank notes, gold and coin outside Canada and foreign currency items in transit (net).

Source: Statistical Summary of Bank of Canada.

Table 58.—CANADIAN CHARTERED BANKS—concluded
AS AT END OF PERIOD

	ASSETS										Total Assets
	Loans in Canada					Foreign Cash Items, Securities and Loans					
	Insured Residential Mortgages	Call and Short ⁽⁹⁾	Provincial-Municipal	Others ⁽¹⁰⁾	Total Loans	Canadian Dollar Items in Transit (net)	Cash Items ⁽¹¹⁾	Foreign Securities	Loans Outside Canada	All Other Assets	
Million dollars											
1955	294	179	207	4,503	4,889	1,002	327	282	518	388	12,702
1956	493	152	272	4,973	5,397	1,330	356	375	720	423	13,428
1955	J	88	129	165	3,711	4,005	570	293	324	512	11,259
	F	99	122	173	3,684	3,979	693	284	310	544	11,487
	M	110	129	164	3,709	4,002	625	302	332	505	11,528
	A	119	132	176	3,779	4,086	615	271	326	541	11,671
	M	131	135 ^r	150	3,805	4,089	687	312	312	537	11,889
	J	145	149	158	3,886	4,193	854	310	306	518	12,125
	J	162	160	135	3,986	4,281	649	302	296	514	12,109
	A	184	140	134	4,055	4,329	571	301	303	539	12,153
	S	209	133	162	4,130	4,426	803	297	314	540	12,353
	O	236	146 ^r	176	4,266	4,588	835	301	300	546	12,629
	N	264	147	204	4,508	4,859	677	309	297	561	12,557
	D	294	179	207	4,503	4,889	1,002	327	282	518	12,702
1956	J	317	165	203	4,533	4,901	736	297	291	554	12,387
	F	331	172	220	4,571	4,962	677	301	293	585	12,380
	M	345	162	206	4,701	5,069	629	310	295	607	12,380
	A	361	176	239	4,768	5,183	936	314	314	611	12,806
	M	377	191	248	4,849	5,288	717	296	326	632	12,700
	J	393	178	184	4,935	5,297	920	294	339	641	12,944
	J	412	185	186	4,936	5,307	836	314	380	657	12,878
	A	432	160	202	4,960	5,321	697	334	355	750	12,889
	S	448	148	248	4,884	5,280	859	313	396	711	13,008
	O	471	143	251	4,971	5,365	843	381	371	701	13,104
	N	489	125	276	5,130	5,531	878	314	395	712	13,164
	D	493	152	272	4,973	5,397	1,330	356	375	720	13,428
1957	J	500	126	261	4,917	5,304	715	311	370	763 ⁽⁸⁾	12,791
	F	507		291	4,912				395	780	13,058

Table 59.—CANADIAN DOLLAR CURRENCY AND BANK DEPOSITS HELD BY THE GENERAL PUBLIC*
AS AT END OF PERIOD

	CURRENCY OUTSIDE BANKS			CHARTERED BANK DEPOSITS			TOTAL CURRENCY AND CHARTERED BANK DEPOSITS ⁽¹⁾	
	Notes ⁽¹⁾	Coin ⁽²⁾	Total	Personal Savings Deposits	Other Deposits ⁽³⁾	Total ⁽³⁾	Excluding Personal Savings Deposits	Including Personal Savings Deposits
Million dollars								
1952	1,289	88	1,377	4,600	3,281	7,881	4,658	9,258
1953	1,335	94	1,429	4,756	3,129	7,885	4,558	9,314
1954	1,362	96	1,458	5,218	3,462	8,680	4,920	10,137
1955	1,449	101	1,550	5,633	3,697	9,330	5,248	10,881
1956	1,498	108	1,605	6,007	3,580	9,587	5,185	11,192
1955	J	1,413	98	1,511	5,630	3,886	9,516	5,397
	A	1,374	97	1,471	5,696	3,931	9,627	5,402
	S	1,436	99	1,535	5,757	3,853	9,610	5,388
	O	1,397	100	1,497	5,839	3,929	9,768	5,426
	N	1,395	100	1,495	5,615	3,815	9,430	5,310
	D	1,449	101	1,550	5,633	3,697	9,330	5,248
1956	J	1,358	98	1,457	5,676	3,593	9,269	5,049
	F	1,375	99	1,474	5,721	3,557	9,278	5,031
	M	1,458	102	1,561	5,791	3,501	9,292	5,062
	A	1,415	102	1,517	5,919	3,596	9,514	5,113
	M	1,425	102	1,527	5,844	3,600	9,444	5,127
	J	1,500	104	1,604	5,881	3,646	9,527	5,250
	J	1,458	103	1,561	5,923	3,668	9,591	5,229
	A	1,515	106	1,621	5,941	3,745	9,686	5,366
	S	1,514	106	1,620	6,020	3,656	9,676	5,276
	O	1,472	106	1,578	6,098	3,764	9,862	5,342
	N	1,543	108	1,651	5,974	3,607	9,582	5,258
	D	1,498	108	1,605	6,007	3,580	9,587	5,185
1957	J	1,445	104	1,549	6,039	3,470	9,509	5,019

66

*Revised Series. Data prior to July, 1955 not available as yet.

⁽¹⁾Note Circulation of Bank of Canada and chartered banks, excluding notes held by chartered banks.⁽²⁾Subsidiary coin issued by the Mint less coin held

by Bank of Canada and chartered banks in Canada.

⁽³⁾Less total float, i.e. cheques and other items in transit (net).

Excludes Government of Canada deposits

Source: Statistical Summary of Bank of Canada.

Table 60—FEDERAL GOVERNMENT BUDGETARY REVENUES AND EXPENDITURES

	1957	1956	1957	1956	1956-57	1955-56
	January		February		April 1 to February 28	
	Million dollars					
REVENUES						
Tax Revenues.....	448.7	380.2	331.2	330.6	4,168.4	3,572.4
Personal Income Tax—						
Deductions at Source.....	118.5	100.5	90.5	77.1	935.4	779.3
Other Collections.....	40.6	36.2	11.1	12.9	359.7	316.8
Corporation Income Tax.....	104.5	91.5	89.5	87.1	1,125.2	908.0
Taxes on Interest, Dividends, etc., going abroad	14.2	9.5	5.7	4.6	69.3	60.9
Succession Duties.....	6.2	3.9	4.6	16.1	73.9	61.4
Customs Import Duties.....	50.5	42.9	35.9	36.8	490.8	420.5
Excise Duties.....	15.7	15.0	18.4	18.4	246.7	228.7
Sales Tax.....	66.7	57.6	51.7	48.7	630.4	562.4
Other Excise Taxes.....	31.6	22.9	18.6	21.9	230.5	226.2
Other Indirect Taxes.....	0.2	0.3	5.0	6.9	6.5	8.2
Non-Tax Revenues.....	74.6	68.2	19.1	23.1	344.7	316.4
Postal Revenue.....	12.3	9.5	10.7	11.3	131.1	123.7
Return on Investments.....	54.3	50.6	1.9	0.6	134.4	98.8
Other Non-Tax Revenues.....	8.0	8.1	6.5	11.2	79.3	93.9
Total Revenues.....	523.3	448.4	350.3	353.7	4,513.1	3,888.7
EXPENDITURES						
Defence Expenditures.....	142.2	130.3	144.1	162.5	1,517.6	1,489.3
National Defence.....	139.5	128.1	142.8	161.5	1,500.5	1,476.2
Administration and General.....	1.8	1.5	1.6	1.6	17.3	17.3
Naval Service.....	29.0	23.1	27.1	35.0	267.4	279.0
Army Service.....	33.1	35.0	30.5	30.0	353.3	359.1
Air Force Service.....	64.2	52.6	72.5	71.3	669.0	600.6
Defence Research and Development.....	2.7	7.6	3.5	5.0	52.4	50.0
Government Contribution to the Permanent						
Services Pension Accounts.....	3.9	3.3	3.2	3.3	41.9	36.8
Mutual Aid to NATO Countries.....	4.8	5.0	4.3	15.3	99.3	133.4
Defence Production.....	2.4	2.0	0.9	0.8	15.1	11.8
Civil Defence.....	0.3	0.1	0.4	0.1	1.9	1.4
Non-Defence Expenditures.....	205.9	194.8	198.4	182.9	2,451.5	2,211.5
Agriculture.....	6.4	5.4	5.6	6.0	69.5	63.2
Citizenship and Immigration.....	3.6	2.6	3.1	1.9	32.0	27.3
External Affairs.....	1.9	1.2	1.2	1.1	54.1	42.9
Finance.....	60.0	63.2	52.9	49.5	847.5	790.9
Administration and General.....	4.9	9.5	4.3	5.3	50.0	55.6
Grants to Municipalities (lieu of Taxes)....	0.2	0.3	1.1	0.1	8.6	5.5
Interest on Public Debt.....	42.9	42.5	44.9	42.8	478.6	452.6
Payments to Provinces (Subsidies, Tax						
Rental Payments, etc.).....	9.1	9.3	0.3	—	293.8	263.0
Amortization and Other Debt Charges.....	3.0	1.6	2.3	1.3	16.6	14.1
Fisheries.....	1.0	0.9	0.8	1.0	11.5	10.0
Justice.....	1.5	1.4	1.6	1.4	16.8	15.1
Labour.....	6.7	5.9	6.3	6.3	66.7	60.5
Legislation.....	0.6	0.6	0.5	0.6	6.4	6.1
Mines and Technical Surveys.....	2.1	2.0	2.3	2.5	30.1	31.6
National Health and Welfare.....	41.2	38.8	42.0	41.3	443.0	420.4
Administration and General.....	2.6	2.2	2.4	2.3	25.4	22.5
Family Allowances.....	33.4	32.2	33.6	32.4	363.8	350.1
Old Age Assistance and Blind Persons Allow-						
ances.....	2.7	2.4	2.3	2.6	25.0	24.4
General Health Grants to Provinces.....	2.2	2.0	3.4	4.0	23.9	23.4
Unemployment Assistance.....	0.3	—	0.2	1.5	5.0	14.5

Table 60—FEDERAL GOVERNMENT BUDGETARY REVENUES AND EXPENDITURES—concluded

EXPENDITURES (concluded)	1957	1956	1957	1956	1956-57	1955-56
	January		February		April 1 to February 28	
	Million dollars					
National Research Council.....	1.6	1.4	1.9	1.5	17.0	14.5
National Revenue.....	5.1	4.5	5.1	4.7	56.1	50.7
Customs and Excise Division.....	2.8	2.5	2.8	2.5	30.5	27.2
Taxation Division.....	2.3	2.0	2.4	2.2	25.7	23.5
Northern Affairs and National Resources.....	3.9	2.5	1.8	1.9	23.4	18.3
Post Office.....	13.1	11.2	13.2	12.7	121.6	111.8
Privy Council.....	0.5	0.5	0.2	0.3	3.7	3.6
Public Archives.....	—	—	0.1	—	0.5	0.4
Public Printing and Stationery.....	0.2	0.1	0.2	0.2	2.3	1.6
Public Works.....	12.7	13.4	13.0	9.4	132.8	113.9
Administration and General.....	0.4	0.4	0.5	0.3	4.2	3.2
Operation of Public Buildings.....	3.7	2.9	3.8	3.5	35.6	32.1
Construction or Acquisition of Buildings.....	2.8	3.7	3.4	3.1	38.6	37.6
Engineering Works and Operations.....	2.4	3.0	1.7	1.8	30.0	25.8
Trans-Canada Highway Contribution.....	3.5	3.4	3.5	0.7	24.4	15.2
Royal Canadian Mounted Police.....	3.7	3.2	3.5	3.0	37.3	31.9
Secretary of State.....	0.2	0.3	0.2	0.2	2.9	2.6
Trade and Commerce—.....	4.3	1.5	4.2	1.5	50.5	15.7
Administration and General.....	1.3	1.0	1.2	1.0	12.1	10.7
Statistics and Census.....	0.6	0.5	0.6	0.5	9.1	5.0
Assistance re Storage Costs on Grain.....	2.4	—	2.4	—	29.4	—
Transport.....	9.4	7.2	9.4	9.3	127.0	101.4
Administration and General.....	0.6	0.6	0.6	0.6	11.9	11.6
Canal Services.....	0.6	0.7	0.6	0.6	6.7	6.6
Marine Services.....	1.7	1.4	1.4	1.2	22.4	17.9
Railway and Steamship Services.....	2.1	0.9	1.5	2.8	28.4	23.8
Air Services.....	4.5	3.7	5.3	4.1	54.2	39.1
National Harbours Board.....	-0.1	—	—	—	3.3	2.5
Veterans Affairs.....	20.5	20.7	20.9	20.7	225.9	223.6
Administration and General.....	1.1	1.0	1.0	0.9	12.9	12.0
Treatment Services.....	3.9	3.8	4.1	3.9	39.6	36.3
Disability Pensions and Veterans Allowances.....	14.4	14.3	14.5	14.4	159.3	157.5
Discharge Benefits and Credits.....	0.2	0.4	0.3	0.4	3.1	4.7
Soldier Settlement and Veterans' Land Act....	0.9	1.1	1.0	1.1	11.2	13.1
Expenditures by the following departments on behalf of other departments.....	1.5	0.7	1.8	-0.9	10.9	2.8
Labour.....	0.1	0.1	-0.1	—	0.2	0.1
National Defence.....	0.2	—	—	0.1	0.3	0.3
Public Works.....	-0.5	-0.7	1.5	-1.0	9.5	2.0
Transport.....	-1.2	-0.1	0.1	—	0.4	0.2
Sundry Departments.....	—	—	0.2	—	0.5	0.2
Other Departments.....	7.1	7.1	6.6	6.7	62.0	50.6
Total Expenditures.....	348.1	325.1	342.5	345.3	3,969.0	3,700.8
Excess of Revenues Over Expenditures (Budgetary Surplus or Deficit (-)).....	+ 175.2	+ 123.4	+ 7.8	+ 8.4	+ 544.1	+ 187.9

Table 61.—CHEQUES CASHED IN CLEARING HOUSE CENTRES

MONTHLY AVERAGES OR CALENDAR MONTHS

CANADA		BY REGIONS					SELECTED CITIES					
		Atlantic Provinces ⁽¹⁾	Quebec	Ontario	Prairie Provinces	British Columbia	Montreal	Toronto	Ottawa	Winnipeg	Vancouver	
Million dollars												
1955	13,446	302	3,994	5,998	2,084	1,068	3,605	4,636	272	941	867	
1956	16,024	345	4,803	7,048	2,559	1,269	4,377	5,525	297	1,146	1,048	
1955	J	12,068	256	3,651	5,391	1,795	975	3,267	4,153	313	823	779
	F	11,065	231	3,366	5,027	1,591	849	3,037	3,921	255	685	706
	M	13,423	276	3,921	6,224	1,980	1,021	3,530	4,915	296	927	827
	A	12,278	262	3,438	5,769	1,820	989	3,119	4,510	256	848	768
	M	13,616	326	4,014	6,092	2,158	1,027	3,666	4,708	263	1,087	828
	J	14,077	359	4,224	5,987	2,412	1,095	3,791	4,547	275	1,083	882
	J	13,772	309	4,093	6,124	2,167	1,078	3,644	4,731	263	988	867
	A	13,465	302	3,962	5,793	2,243	1,164	3,598	4,393	258	1,000	966
	S	13,182	304	3,892	5,878	2,028	1,080	3,427	4,556	251	873	880
	O	13,933	315	4,075	6,257	2,180	1,106	3,688	4,823	287	969	903
	N	15,276	338	4,497	6,749	2,446	1,246	4,095	5,227	282	1,068	1,023
	D	15,195	345	4,799	6,680	2,188	1,183	4,400	5,145	269	943	971
1956	J	14,670	322	4,660	6,495	2,072	1,121	4,222	5,042	282	905	925
	F	13,000	287	4,026	5,739	1,888	1,060	3,652	4,441	236	834	890
	M	14,864	319	4,517	6,722	2,114	1,193	4,101	5,274	244	975	988
	A	15,896	327	4,677	7,211	2,488	1,194	4,294	5,744	294	1,217	989
	M	17,704	354	5,133	7,913	2,964	1,341	4,717	6,250	297	1,355	1,109
	J	16,318	342	4,777	7,210	2,687	1,302	4,391	5,693	294	1,265	1,077
	J	17,280	404	5,160	7,499	2,834	1,383	4,689	5,903	301	1,327	1,158
	A	15,830	335	4,659	6,812	2,678	1,348	4,241	5,282	284	1,140	1,100
	S	14,346	330	4,310	6,027	2,474	1,206	3,912	4,695	278	1,041	999
	O	17,526	367	5,213	7,532	3,001	1,413	4,731	5,798	405	1,322	1,155
	N	17,545	388	5,283	7,547	2,919	1,409	4,800	5,868	342	1,257	1,162
	D	17,309	364	5,222	7,874	2,587	1,263	4,775	6,310	311	1,116	1,028
1957	J	17,214	375	5,191	7,626	2,694	1,328	4,684	6,035	306	1,069	1,087
	F	14,735	286	4,420	6,756	2,137	1,137	4,021	5,325	313	811	936

Note: This series covers 35 clearing house centres. Commencing with January, 1953, additional data covering 52 centres are published in the monthly report.
Source: Cheques Cashed in Clearing Centres, D.B.S.

Table 62A.—LIFE INSURANCE SALES

MONTHLY AVERAGES OR CALENDAR MONTHS

	Canada ⁽¹⁾	Newfoundland	Prince Edward Island	Nova Scotia	New Brunswick	Quebec	Ontario	Manitoba	Saskatchewan	Alberta	British Columbia	
												Million dollars
1955	233.2	1.50	0.62	6.70	4.59	65.77	98.72	10.02	7.18	17.06	21.01	
1956	284.0	1.65	0.72	8.25	5.32	80.75	117.25	11.79	7.82	20.64	25.69	
1955	J	196.5	1.08	0.42	5.17	3.36	49.96	77.89	9.04	4.95	12.18	16.18
	F	211.8	1.23	0.36	5.99	3.98	49.64	83.56	8.63	5.61	15.13	18.08
	M	242.2	1.23	0.52	6.49	4.33	56.25	100.54	9.55	6.38	16.23	19.11
	A	229.1	1.16	0.80	5.89	3.42	56.33	90.56	9.94	6.23	15.18	18.25
	M	236.6	1.15	0.71	6.15	4.36	56.02	93.70	9.49	6.81	17.49	19.66
	J	248.9	1.67	0.67	6.61	4.39	60.13	98.26	9.89	7.08	17.98	20.58
	J	226.1	1.56	0.68	6.58	3.64	55.67	88.33	9.25	6.21	14.86	18.51
	A	209.0	1.48	0.60	5.48	3.60	53.00	78.67	8.22	6.30	15.12	18.54
	S	214.4	1.59	0.42	6.04	4.11	53.70	84.53	8.45	6.92	14.73	18.99
	O	236.6	1.27	0.76	6.34	4.13	60.77	92.22	10.18	6.57	16.14	19.62
	N	275.7	1.84	0.54	7.13	4.54	72.72	108.63	11.19	7.17	17.94	23.23
	D	272.7	1.58	0.73	7.94	5.62	69.91	105.18	9.86	7.20	19.44	23.40
1956	J	233.4	1.10	0.51	5.49	4.13	74.72	92.55	9.70	5.53	16.26	20.58
	F	250.4	1.52	0.49	7.77	5.17	71.66	103.33	10.02	5.95	18.35	22.89
	M	277.3	2.08	0.67	7.61	5.29	79.20	115.61	12.58	6.60	19.47	24.40
	A	278.3	1.39	0.77	7.61	5.34	78.37	117.06	11.60	6.81	20.70	25.41
	M	283.8	1.77	0.67	8.09	4.69	79.04	119.50	11.05	8.41	20.87	25.48
	J	292.5	1.69	0.68	8.63	5.02	80.49	122.97	12.05	7.75	21.34	27.28
	J	284.1	1.46	0.68	9.55	4.83	76.21	120.23	12.10	8.65	22.04	24.88
	A	256.5	1.87	1.00	7.68	5.71	72.23	100.34	10.88	8.64	19.47	24.32
	S	248.4	1.93	0.61	8.38	5.96	67.91	99.97	10.00	7.61	17.70	24.39
	O	302.6	1.41	0.64	9.04	5.06	89.07	123.85	12.43	8.06	21.78	26.98
	N	347.7	1.90	0.82	9.11	6.11	98.55	144.46	15.44	10.18	24.62	30.53
	D	352.6	1.65	1.05	10.02	6.48	101.50	147.11	13.68	9.70	25.09	31.16
1957	J	268.7	1.33	0.78	6.62	5.15	77.07	112.95	11.21	7.86	21.18	24.59
	F	322.6	1.52	0.75	8.28	6.01	90.84	138.04	14.28	9.47	25.17	28.24

Note.—This series gives total new settled-for ordinary insurance sales in Canada, exclusive of revivals, increases, dividend additions, reinsurance acquired and pension bonds without insurance. Totals are estimates projected from the sales reported by 31 companies operating in Canada representing 87 per cent of new ordinary insurance sales.

⁽¹⁾The Canada totals by months for 1955 and 1956 do not correspond to the sum of the provincial totals as revisions applied to the national total are not yet available for the provinces. The Canada totals are comparable for these two years. Provincial monthly totals for 1955, however, are not comparable with those for previous years due to changes by several companies in the manner of reporting new business. For 1956, the provincial figures are comparable with each other, but are not strictly comparable with previous years; the same applies to the 1957 data. The annual figures for Canada and the provinces are consistent, although the 1956 data are still preliminary.

Source: Monthly Survey of Life Insurance Sales in Canada, Life Insurance Agency Management Association, Hartford, Conn.

Table 62B.—BENEFIT PAYMENTS OF LIFE INSURANCE COMPANIES⁽¹⁾
MONTHLY AVERAGES OR CALENDAR MONTHS

	Death and Accidental Death Claims	Matured Endow- ments	Disability Benefits Income Payments	Annuity Payments	Surrender Values	Dividends to Policy- holders	Total Payments			
							All policies	Ordinary	Industrial	Group
Million dollars										
1955	9.89	2.80	0.33	2.55	5.90	5.47	26.94	19.46	3.26	4.22
1956	10.85	3.06	0.35	3.07	6.30	6.36	30.00	21.55	3.40	5.05
1954 D	6.74	2.90	0.36	2.88	4.91	8.88	26.67	17.15	4.93	4.59
1955 J	9.96	3.08	0.33	2.83	5.93	6.53	28.66	19.79	4.37	4.49
F	10.40	2.56	0.32	1.75	6.04	4.95	26.02	19.42	2.82	3.78
M	9.53	3.15	0.37	2.81	6.42	5.66	27.93	20.09	3.65	4.18
A	10.87	2.65	0.33	2.48	5.73	5.12	27.18	19.81	2.75	4.61
M	10.42	2.88	0.36	2.74	6.30	4.65	27.35	20.20	3.08	4.08
J	8.53	2.72	0.33	2.76	6.52	5.53	26.38	19.69	3.12	3.58
J	11.28	2.38	0.35	2.19	5.42	4.59	26.21	18.99	2.46	4.76
A	9.80	2.32	0.32	2.63	5.43	4.55	25.04	17.52	2.66	4.87
S	7.11	2.66	0.32	2.58	5.45	4.88	22.99	17.17	2.82	3.00
O	13.18	2.71	0.26	2.62	5.77	4.89	29.43	21.73	2.57	5.13
N	10.93	3.17	0.36	2.72	6.66	4.94	28.78	21.41	3.09	4.27
D	6.69	3.28	0.35	2.54	5.14	9.33	27.32	17.72	5.69	3.92
1956 J	12.05	3.00	0.40	3.07	5.88	7.67	32.07	21.61	5.21	5.25
F	10.26	2.84	0.40	2.34	5.66	5.88	27.38	19.86	2.91	4.62
M	10.32	3.06	0.35	2.60	5.93	6.28	28.55	20.88	3.18	4.49
A	11.35	2.67	0.34	2.76	6.14	5.40	28.66	20.63	2.93	5.10
M	10.90	3.07	0.34	2.61	6.64	5.76	29.31	21.24	3.14	4.94
J	8.94	3.35	0.36	4.20	6.82	6.43	30.09	21.56	3.26	5.28
J	12.49	2.74	0.33	2.41	6.13	5.53	29.62	21.74	2.72	5.15
A	11.57	2.49	0.34	3.56	6.29	4.69	28.94	20.22	2.88	5.84
S	7.41	2.94	0.34	2.52	5.51	5.56	24.26	18.55	2.64	3.08
O	15.50	3.29	0.34	3.19	7.37	6.01	35.70	26.00	3.23	6.47
N	27.45	6.78	0.71	6.44	14.82	11.83	68.02	49.98	6.17	11.87
D	7.46	3.82	0.28	4.38	5.83	11.35	33.12	22.29	5.81	5.01
1957 J	13.22	3.88	0.45	4.66	7.53	7.87	37.60	25.89	5.39	6.33
F	12.81	3.63	0.35	3.06	7.55	5.99	33.40	24.33	3.31	5.76

PAYMENTS TO BENEFICIARIES ON DEATH CLAIMS⁽¹⁾
QUARTERLY AVERAGES OR QUARTERS

	Canada	Nfld.	P.E.I.	N.S.	N.B.	Quebec	Ontario	Manitoba	Sask.	Alberta	B.C.
	Million dollars										
1955	29.67	0.23	0.08	0.86	0.66	8.80	13.45	1.35	0.69	1.44	2.11
1956	32.55	0.36	0.09	0.88	0.64	9.71	14.88	1.39	0.67	1.42	2.51
1954 2nd	28.39	0.19	0.08	1.04	0.47	8.18	12.60	1.52	0.48	1.54	2.30
3rd	27.42	0.18	0.08	0.83	0.42	7.16	13.76	1.20	0.66	1.02	2.09
4th	28.96	0.26	0.13	0.75	0.55	8.82	12.67	1.26	0.77	1.37	2.39
1955 1st	29.88	0.22	0.06	1.15	0.53	8.25	14.32	1.20	0.67	1.56	1.92
2nd	29.81	0.22	0.08	0.69	0.87	8.85	13.39	1.49	0.72	1.43	2.07
3rd	28.18	0.22	0.06	0.83	0.57	8.65	12.63	1.29	0.72	1.37	1.84
4th	30.79	0.28	0.11	0.79	0.65	9.44	13.48	1.43	0.63	1.38	2.62
1956 1st	32.63	0.22	0.07	0.82	0.63	9.76	15.15	1.26	0.69	1.56	2.48
2nd	31.19	0.24	0.08	0.91	0.50	9.29	14.44	1.29	0.52	1.35	2.57
3rd	31.46	0.29	0.10	0.89	0.55	9.17	14.36	1.63	0.76	1.38	2.34
4th	34.90	0.70	0.11	0.91	0.87	10.63	15.57	1.38	0.70	1.39	2.64

⁽¹⁾Ordinary, Industrial and Group.

Source: The Canadian Life Insurance Officers Association.

Table 63.—BOND ISSUES AND RETIREMENTS
YEARS AND QUARTERS

	Federal ⁽¹⁾		Provincial ⁽¹⁾		Corporations			Total ⁽²⁾		Government of Canada Short Term Debt ⁽⁴⁾
	New Issues	Retire- ments	New Issues	Retire- ments	New Issues		Retire- ments	Net New Issues (+) or Retire- ments (-)	Net New Issues (+) or Retire- ments (-)	
					New	Refunding				
Par values in million Canadian dollars										
1954	3,400	3,766	496	193	616	53	215	+454	+391	1,530
1955	1,371	1,013	372	168	535	54	281	+308	+869	1,725
1954 1st	201	596	213	30	202	1	31	+173	- 39	1,400
2nd	850	919	123	50	165	14	75	+104	+108	1,400
3rd	200	156	63	89	102	1	33	+ 70	+ 87	1,465
4th	2,149	2,095	97	23	147	36	76	+106	+234	1,530
1955 1st	—	83	159	36	142	6	63	+ 85	+125	1,590
2nd	—	129	77	54	194	5	67	+133	+ 26	1,705
3rd	700	662	114	51	53	9	65	- 3	+ 98	1,775
4th	670	139	23	27	146	33	85	+ 94	+621	1,725
1956 1st	32	198	171	24	190	10	49	+152	+132	2,100
2nd	19	168	125	49	186	3	35	+155	+ 80	1,690
3rd	260	746	124	30	207	1	25	+183	-209	1,730

Table 64.—INDEX NUMBERS OF SECURITY PRICES
MONTHLY AVERAGES OR CALENDAR MONTHS

COMMON STOCKS											
Investors' Index								Mining Index		PRE-FERRED STOCKS	
Industrials				Utilities				Total 27 stocks	Golds 21 stocks	Base Metals 6 stocks	Total 29 Stocks
Total 95 stocks	Total 75 stocks	Machinery and equipment 10 stocks	Pulp and paper 9 stocks	Beverages 10 stocks	Total 13 stocks	Banks 7 stocks					
1935-39 = 100											
1955	232.7	239.6	696.0	995.1	566.2	197.0	246.3	116.9	72.3	219.0	177.2
1956	269.0	282.7	818.8	1,109.9	548.8	206.3	275.8	134.4	75.8	268.7	166.2
1954 D	206.8	210.5	554.9	830.4	521.5	181.8	227.0	100.9	67.6	177.2	175.4
1955 J	207.3	211.0	554.2	840.5	511.0	181.0	230.8	102.7	68.3	181.3	175.6
F	214.7	219.2	592.7	873.6	518.7	184.0	241.1	106.4	69.3	191.3	176.0
M	213.7	218.0	616.4	864.5	511.8	185.2	236.5	105.7	69.0	189.6	176.2
A	216.5	222.0	641.3	911.0	507.8	185.6	233.0	110.2	71.1	199.8	175.4
M	222.1	227.8	658.4	991.4	556.7	191.7	234.4	114.2	72.8	209.0	176.1
J	237.1	244.4	726.2	1,044.7	582.2	202.9	243.3	121.5	75.9	226.0	177.9
J	246.5	252.8	760.8	1,069.8	589.3	208.9	270.6	125.7	75.0	241.8	179.5
A	245.3	252.3	735.6	1,066.9	592.0	207.0	263.2	129.1	76.3	250.0	179.9
S	255.9	265.9	794.0	1,098.2	640.1	211.2	259.0	129.0	75.3	252.0	179.0
O	239.9	248.9	742.7	1,044.9	609.8	200.6	240.0	117.6	71.0	224.2	179.2
N	245.6	255.3	766.5	1,062.5	593.2	201.4	250.8	119.6	71.2	230.2	177.6
D	247.6	257.0	763.8	1,073.3	581.9	204.2	253.4	121.4	72.6	233.0	173.9
1956 J	248.5	257.0	735.6	1,070.0	583.7	206.5	260.0	125.2	75.8	238.1	175.5
F	249.2	258.1	728.0	1,077.3	579.0	204.1	264.2	125.1	76.7	235.8	175.3
M	267.9	280.3	804.6	1,153.0	590.4	210.2	276.8	134.4	79.4	260.2	173.6
A	273.0	286.2	826.4	1,223.9	577.5	209.3	288.7	136.8	78.8	269.7	171.1
M	268.5	282.9	848.1	1,192.5	551.7	204.2	271.7	136.5	78.8	268.5	167.7
J	267.0	283.0	843.6	1,146.0	549.1	199.8	260.7	136.4	76.7	273.1	166.2
J	282.4	299.0	913.7	1,185.8	565.4	207.9	287.4	144.0	79.5	291.5	167.5
A	291.8	308.9	915.4	1,175.3	558.6	215.7	295.4	147.1	79.5	301.9	166.1
S	278.9	294.4	855.3	1,077.2	530.9	209.2	283.8	137.4	74.1	282.2	161.7
O	270.3	284.8	815.7	1,024.9	518.7	205.1	275.3	133.5	72.5	273.3	158.7
N	262.3	276.0	762.8	994.2	487.1	200.3	268.8	127.4	68.6	262.2	157.0
D	267.8	281.7	776.8	998.9	493.0	203.6	276.2	129.4	68.9	267.8	154.4
1957 J	273.7	287.3	763.0	1,005.3	506.3	207.5	289.9	129.9	70.6	265.7	155.9
F	263.2	276.0	756.6	946.4	488.8	203.6	271.3	122.2	69.3	243.2	156.4
M	267.5	281.0	790.4	966.4	485.9	209.2	266.2	123.3	68.1	249.6	154.8

Note: The number of stocks has varied over the period, the totals shown representing the current coverage.

Source: Prices and Price Indexes, D.B.S.

Table 65.—CORPORATION PROFITS BEFORE TAXES
QUARTERLY AVERAGES OR QUARTERS

MANUFACTURING												
Total all industries (1)	Mining, quarrying and oil wells	Total (2)	Foods and beverages	Textile products and clothing	Wood and paper products (3)	Iron and steel and transp. equipment	Non-ferrous metals and elec. app.	Chemicals	Transp., storage, comm. and public util.	Wholesale and retail trade	Finance, insurance, real estate and service	
Million dollars												
1954	588	52	299	48	6	91	55	22	19	47	76	88
1955	718	81	375	51	11	111	72	30	23	60	96	76
1952 3rd qtr.	710	55	360	49	11	72	98	30	25	81	118	65
4th qtr.	648	49	359	48	12	87	93	42	24	55	107	57
1953 1st qtr.	603	52	331	36	14	76	96	36	22	53	64	86
2nd qtr.	739	54	397	50	7	99	113	42	24	66	111	78
3rd qtr.	677	47	366	61	7	89	80	32	21	68	93	64
4th qtr.	551	43	301	51	3	89	58	30	14	53	72	67
1954 1st qtr.	519	37	271	36	6	71	68	23	16	38	52	106
2nd qtr.	641	51	336	48	6	98	75	25	21	45	84	94
3rd qtr.	625	59	311	56	5	95	42	23	20	52	82	82
4th qtr.	565	61	278	52	6	98	34	18	17	52	87	70
1955 1st qtr.	538	67	279	32	10	87	48	22	20	46	55	73
2nd qtr.	755	75	395	51	10	119	88	26	27	61	102	87
3rd qtr.	814	87	423	64	10	118	78	35	26	69	110	79
4th qtr.	765	96	401	57	13	118	75	37	20	63	116	66
1956 1st qtr.	685	95	356	35	15	104	79	28	23	56	73	77
2nd qtr.	884	91	464	54	13	133	112	33	30	80	123	82
3rd qtr.	889	103	430	64	10	121	84	35	25	88	131	92

Note.—The definition of profits before taxes is based mainly on the accounting definitions used by corporations. However, depletion charges are added back to net profits while Canadian dividends received are excluded from profits in order to avoid duplication. The term "profits" as used here means the total profits of all companies earning profits less the losses of all companies incurring losses. Estimates are based on profits as reported by a sample of all companies incorporated in Canada (excluding government-owned companies and incorporated co-operatives).

(1) Includes, in addition to the industries listed, Agriculture, Forestry, Fishing and Construction. Rubber, Leather, Non-Metallic minerals, Petroleum and Coal and Miscellaneous Manufacturing Industries.

(2) Includes, in addition to the industries listed, Tobacco, (3) Includes Printing and Publishing and Allied Industries.

Source: Quarterly Corporation Profits, D.B.S.

Table 66.—COMMERCIAL FAILURES*
MONTHLY AVERAGES OR CALENDAR MONTHS⁽¹⁾

	FAILURES ⁽²⁾				LIABILITIES INVOLVED ⁽²⁾					
	Total	Trade	Manu- factures	Other	Total	Atlantic Provinces	Quebec	Ontario	Prairie Provinces	British Columbia
1954	190	81	35	74	4,429	86	2,569	1,253	390	131
1955	204	74	25	105	4,928	155	2,827	1,360	350	236
1954	O	190	86	32	72	62	2,263	968	114	89
	N	191	81	31	79					
	D	191	82	35	74					
1955	J	220	90	40	90	143	3,052	1,032	509	217
	F	211	78	40	93					
	M	230	85	37	108					
1955	A	194	88	33	73	161	2,873	1,363	295	239
	M	199	87	30	82					
	J	204	71	18	115					
1955	J	161	50	16	95	278	1,773	908	373	120
	A	177	57	20	100					
	S	199	67	11	121					
1955	O	217	67	23	127	36	3,611	2,138	222	369
	N	223	72	20	131					
	D	213	70	17	126					
1956	J	225	71	16	138	60	3,132	2,279	916	92
	F	227	58	24	145					
	M	265	77	21	167					
1956	A	241	93	22	126	106	2,316	1,283	408	335
	M	229	81	19	129					
	J	223	65	25	135					
1956	J	241	70	25	146	322	2,824	999	190	184
	A	240	62	19	159					
	S	212	67	12	133					

*Assignments made under the Bankruptcy and Winding Up Acts. ⁽¹⁾Quarterly data for the last five columns are monthly averages. ⁽²⁾In the Bankruptcy Act of 1949, provision is made for proposals from insolvent persons. Since July, 1950, agreements made under this method are not included with the statistics of bankruptcies. Liabilities of insolvent persons making proposals are not available.
Source: Commercial Failures Under the Provisions of the Bankruptcy and Winding Up Acts, D.B.S.

Table 67.—MISCELLANEOUS FINANCIAL STATISTICS
MONTHLY AVERAGES OR CALENDAR MONTHS

	Montreal and Canadian Stock Exchanges					Toronto Stock Exchange						
	Dividend Payments ⁽¹⁾	Broker's loans	Ratio to value of stocks ⁽²⁾	Industrial shares traded	Value of listings	Value of shares traded	Borrowings on collateral	Ratio to quoted values ⁽²⁾	Quoted market values ⁽³⁾	Value of shares traded		
	Million dollars	Percentage	Percentage	Thousand shares	Billion dollars	Million dollars	Percentage	Million dollars	Million dollars	Million dollars		
1955	55.19	27.93	0.08	1,867	35.35	96.8	65.2	0.16	126.6	40.12	224.9	
1956	61.51	36.42	0.09	1,952	42.49	96.6	86.8	0.19	112.6	45.26	209.2	
1954	N	16.95	20.08	0.07	1,909	28.21	88.6	64.5	0.20	126.7	31.79	166.1
	D	105.74	18.91	0.06	1,540	29.50	75.6	56.0	0.17	109.4	33.87	167.1
1955	J	59.87	19.40	0.06	2,054	31.04	85.0	51.6	0.15	148.1	34.08	186.8
	F	31.14	21.77	0.07	2,303	30.61	89.2	47.6	0.14	107.3	34.84	190.4
	M	69.01	22.65	0.07	2,165	30.45	110.0	47.3	0.13	192.0	35.13	264.9
1955	A	42.48	25.64	0.08	2,758	32.35	96.9	54.2	0.15	185.9	36.49	239.7
	M	19.03	26.40	0.08	2,026	33.45	111.6	63.6	0.17	107.1	37.33	212.5
	J	86.29	28.75	0.08	2,361	35.06	124.6	68.3	0.14	172.3	40.41	311.4
1955	J	55.57	31.26	0.08	1,641	38.20	101.4	77.1	0.18	125.5	43.86	253.6
	A	29.05	29.26	0.08	1,316	37.42	92.4	73.6	0.17	116.7	42.94	248.0
	S	66.48	33.29	0.08	1,724	39.28	109.3	65.5	0.14	114.4	44.66	224.3
1955	O	45.60	31.48	0.08	1,428	37.64	91.1	70.8	0.17	88.9	42.17	196.3
	N	20.49	31.47	0.08	1,381	39.50	76.1	76.2	0.17	81.4	44.70	188.4
	D	137.29	33.78	0.09	1,242	39.23	74.2	86.6	0.19	80.1	44.88	182.7
1956	J	66.61	34.38	0.09	1,427	39.53	82.4	87.1	0.20	112.2	43.69	164.7
	F	34.79	36.49	0.09	1,341	41.19	96.3	86.7	0.19	187.9	45.53	208.1
	M	72.30	36.68	0.08	1,951	43.29	132.7	80.4	0.16	179.6	48.98	306.6
1956	A	46.41	39.33	0.09	1,924	43.62	131.7	92.0	0.19	208.7	48.39	347.8
	M	36.48	36.94	0.09	2,122	41.68	119.4	92.6	0.20	126.7	45.75	280.1
	J	102.20	39.41	0.09	2,875	43.13	85.4	94.0	0.21	84.2	44.56	174.1
1956	J	60.09	39.11	0.09	3,548	45.07	107.0	100.2	0.21	87.4	47.15	202.0
	A	33.82	38.43	0.09	2,033	44.31	110.2	97.6	0.21	84.4	46.16	214.0
	S	81.96	37.49	0.09	1,307	43.08	74.2	86.2	0.19	65.8	44.04	139.1
1956	O	51.26	36.76	0.09	1,630	42.00	76.6	81.6	0.19	81.2	43.74	163.0
	N	25.52	31.76	0.08	2,103	40.56	77.3	71.9	0.17	65.9	41.65	178.1
	D	126.64	30.31	0.07	1,165	42.37	65.9	70.9	0.16	66.7	43.49	133.2
1957	J	77.11	29.68	0.07	1,242	41.73	75.7	67.6	0.16	119.3	42.13	199.3
	F	41.03 ^r	30.10	0.07	1,182	44.05	61.8	70.6	0.16	94.2	44.47	138.5
	M	86.57			1,409		68.9			111.7	45.73	173.4

72 ⁽¹⁾As reported by Financial Post. ⁽²⁾Annual data obtained by averaging monthly ratios. ⁽³⁾As of end of month. Annual data are end of month averages.
Source: Financial Post; Monthly Review, Montreal and Canadian Stock Exchanges; Monthly Review, Toronto Stock Exchange.

LIST OF STATISTICAL TABLES

	Page		Page
INTRODUCTION		CONSTRUCTION	
1 Selected Economic Indicators: Canada.....	1	36 New Residential Construction.....	44
2 Significant Statistics of United Kingdom.....	2	37 Value of Building Permits:	
3 Significant Statistics of United States.....	3	By Municipalities.....	44
4 Population Statistics.....	4	By Provinces and Types.....	45
5 National Accounts: Income and Expenditure....	6	38 Building Materials: Production, Imports and	
6 Industrial Production: Volume Indexes.....	9	Sales.....	46
LABOUR		FOOD AND AGRICULTURE	
7 Canadian Labour Force.....	12	39 Production and Acreage of Principal Field Crops.	
8 Canadian Labour Income.....	13	See April 1951 issue, page 82.	
9 Employment and Earnings: By Industries.....	13	40 Farm Cash Income.....	47
10 Employment and Earnings: By Provinces.....	17	41 Grain Supply and Disposition—See April 1951	
11 Employment and Earnings: By Cities.....	18	issue, page 85.	
12 Average Hourly Earnings.....	20	42A Inspected Slaughtering of Live Stock and Cold	
13 Average Hours Worked per Week.....	21	Storage Holdings of Meat and Poultry.....	48
14 Percentage of Women in Reporting Establish-		42B Prices and Price Ratios: Live Stock and Live-	
ments: By Industries.....	22	Stock Feeds.....	48
15 Unemployment Insurance.....	23	42C Exports of Grains and Live-Stock Products.....	49
16 Time Lost in Labour Disputes.....	23	43 Milk and Milk Products: Production, Stocks and	
		Sales.....	49
		44 Fish: Landings, Exports and Stocks.....	50
		45 Manufactured Food: Production.....	50
		: Sugar: Production, Sales	
		and Stocks.....	51
PRICES		DOMESTIC TRADE	
17 Retail Price Indexes.....	24	46 Value of Retail Trade.....	52
18 Wholesale Price Indexes: Component Material		47 Retail Sales and Stocks.....	53
Classification.....	25	48A Retail Credit.....	54
19 Selected Price Indexes.....	28	48B Consumer Credit Outstanding.....	55
		49 Value of Wholesale Trade.....	55
FUEL AND POWER		EXTERNAL TRADE	
20 Electric Power: Production, Exports and Con-		50 Merchandise Exports: By Commodities.....	56
sumption.....	28	51 Merchandise Imports: By Commodities.....	58
: Consumption by Provinces.....	29	52 Merchandise Exports and Imports: By Areas....	60
21 Coal and Coke.....	29	53 The Canadian Balance of International Payments	61
22 Petroleum and Gas.....	30		
23 Refined Petroleum Products.....	30	TRANSPORTATION	
		54 Shipping and Aviation.....	61
MINING		55 Carloadings of Revenue Freight on Canadian	
24 Metals.....	31	Railways.....	62
25 Non-Metallic Minerals.....	32	56 Operating Statistics of Canadian Railways.....	63
MANUFACTURING		FINANCE	
26 Manufacturing Inventories, Shipments and		57 Bank of Canada: Assets and Liabilities.....	64
Orders.....	33	58 Canadian Chartered Banks: Assets and Liabilities	65
27 Tobacco and Beverages.....	36	59 Canadian Dollar Currency and Active Bank	
28 Rubber: Production, Consumption and Stocks..		Deposits.....	66
: Tires and Footwear.....	37	60 Federal Government Budgetary Revenues and	
29 Leather: Hides and Skins and Production of		Expenditures.....	67
Finished Leather.....	37	61 Cheques Cashed in Clearing House Centres.....	69
: Production of Boots and Shoes.....	38	62A Life Insurance: Sales.....	69
30 Primary Textiles.....	38	62B : Benefit Payments.....	70
31 Production of Factory Clothing.....	39	63 Bond Issues and Retirements.....	70
32 Wood and Paper Products.....	40	64 Index Numbers of Security Prices.....	71
33A Primary Iron and Steel Shapes: Shipments to		65 Corporation Profits Before Taxes.....	71
Industries.....	41	66 Commercial Failures.....	72
33B Primary Iron and Steel.....	42	67 Miscellaneous Financial Statistics.....	72
34 Motor Vehicles: Production and Sales.....	42		
35A Refrigerators and Washing Machines.....	43		
35B Radio and Television Receiving Sets.....	43		

NOTE: Symbols used: Throughout the Review (...) means "not available"; (—) means "nil" or "less than can be shown with number of digits used"; (P) signifies "preliminary" and (r) indicates "revised". In some cases the annual data for 1954 and 1955 are provisional.

CANADIAN

STATISTICAL

REVIEW

MAY 1957



VOLUME XXXII NUMBER 5

DOMINION BUREAU OF STATISTICS, OTTAWA, CANADA

CANADIAN STATISTICAL REVIEW

MAY 1957

Contents:

Current Economic Conditions.....	Page i
Seasonally Adjusted Economic Indicators.....	Page v
Statistical Tables.....	Page 1
List of Statistical Tables.....	Inside Back Cover

*Published by Authority
of the Rt. Hon. C. D. Howe
Minister of Trade & Commerce*

Annual Subscription: \$3.00
Single copies: 35c. each

Subscription orders should be sent to the Queen's Printer, Ottawa,
Ontario, and remittances made payable to the
Receiver General of Canada.

2101-501-57

THE GROWTH OF CONSUMER CREDIT

The past two years of rapidly rising production and income were accompanied by a large expansion in consumer credit. At the end of 1955 the total of consumer credit outstanding was \$2,182 million, an increase of \$339 million over the total outstanding at the end of 1954. In the course of 1956 there was a further increase of \$287 million, bringing the total to \$2,469 million at the end of 1956. The recent expansion in consumer credit outstanding follows a period of distinct slowing down in its rate of growth,

associated with the moderate recession in production and employment of 1953-1954. The rapid expansion in consumer credit outstanding, following the recession, began in the second quarter of 1955 and in year to year comparison quarterly rates of increase accelerated until the first quarter of 1956 and moderated thereafter. The large and insistent demand for consumer credit during recovery and expansion is among the factors making for the tightening of credit and the rise in interest rates.



The growth of consumer credit as a post-war development was interrupted only in the period following the outbreak of the Korean War when restrictions on its use, accompanied by special taxes on consumer durables, formed part of a programme designed to ease inflationary pressures and channel scarce resources into defence uses. Following the removal of restrictions, a pronounced expansion of consumer credit began in the course of 1952 and continued in 1953. Post-war trends in consumer credit up to mid 1954 were discussed in the Canadian Statistical Review in November of that year.

The major part of the increase in the past two years is in instalment credit. Instalment credit outstanding at the end of 1955 was \$978 million, an increase of \$159 million over the amount outstanding at the end of 1954. In 1956 the increase was \$196 million, bringing the total to \$1,174 million at the end of the year. Most of this increase is accounted for by the paper held by finance companies, which reflects mainly credit extended for the purchase of automobiles. The increase in this type of credit was even more pronounced in 1956 than in 1955. Instalment credit provided by retail

dealers continued to rise in 1956, but at a much lower rate than in the previous year. The other major source of consumer credit outstanding, cash personal loans, rose only about half as much in 1956 as in 1955 as the chartered banks curtailed this type of lending. Charge accounts, a comparatively small and stable element in the total, rose very moderately in both years.

Chartered banks and sales finance companies were the source of most of the additional consumer credit. In 1955 the banks increased their cash per-

sonal loans by \$89 million but in 1956 advances under this heading were contracted by \$6 million. However, other¹ cash personal loans increased by about \$80 million in both years. Instalment and other finance companies increased their borrowings from the banks, by \$129 million in 1955 and a further \$98 million in 1956, as well as drawing on other sources of financing.

1. Loans by small loan companies, licensed money lenders and credit unions.

Consumer Credit Outstanding

(millions of dollars)

Type of Credit	Amount December 31 1956	Increase or Decrease (-), over Previous Year ending December 31st			
		1956	1955	1954	1953
Instalment Credit Total	1,174	196	159	15	188
Finance Companies	766	165	104	-23	147
Retail Dealers	408	31	55	38	51
Charge Accounts	389	15	11	24	30
Cash Personal Loans	906	76	169	94	107
Chartered Banks	435	-6	89	44	66
Other	471	82	80	50	41
Total of Selected Items	2,469	287	339	133	325

Consumer Credit and Consumer Expenditure

The debts incurred in charge accounts are short-term and usually incurred for motives of convenience. While some long-term debt is contracted in emergencies, for the most part it is incurred to finance what can be regarded as consumer capital.

Typically credit is used to finance the purchase of durables. Since such expenditures are more discretionary than other items in the consumer budget, they are highly volatile and have a distinct cyclical pattern. It is possible that the decision to purchase durables is related not only to current

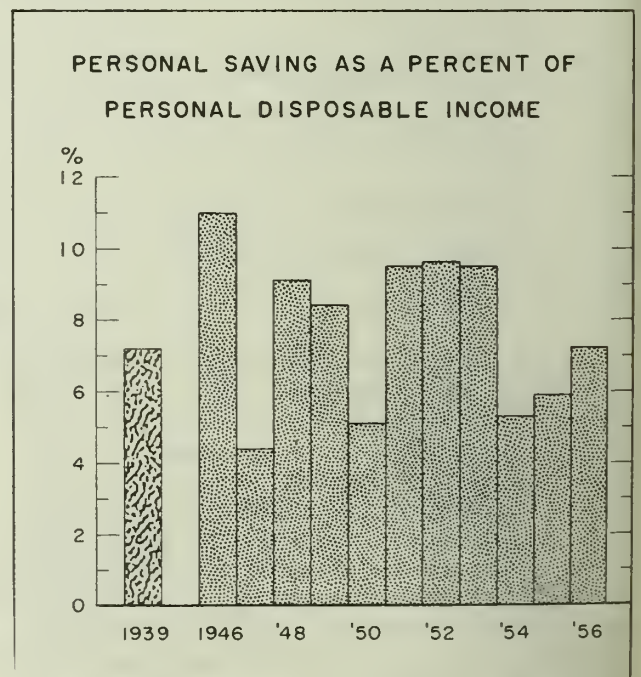
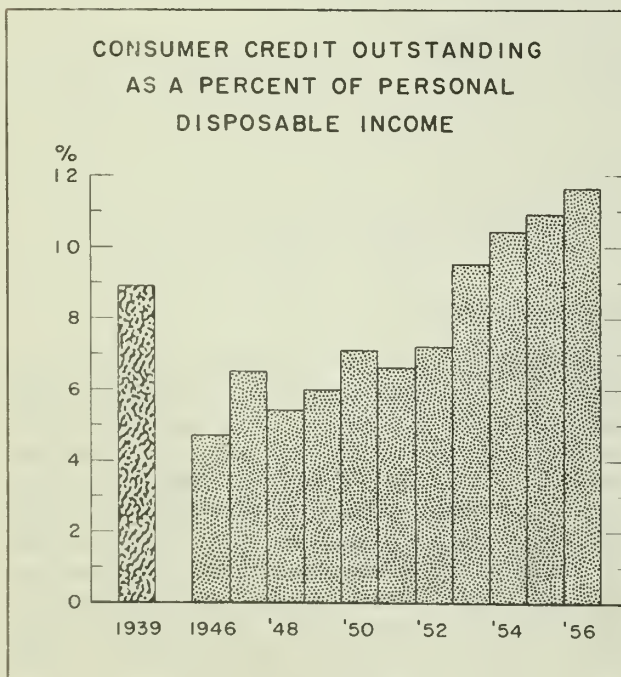

but to anticipated future income, as well as to other factors such as new habits, new tastes and new products.

Whether or not it can be explained largely in terms of expectations, the fact is that expenditure on durables was sharply curtailed in the recession of 1953-54 even though personal income was maintained. The resurgence of expenditures on durables both reflected and contributed to the subsequent vigorous recovery and expansion. Such expenditure fell by 5 per cent in 1954, compared with 1953, and then rose 13 per cent in 1955 and a further 7 per cent in 1956.

It is interesting to note that while consumer credit in relation to personal disposable income rose from 10.4 per cent in 1954 to 11.6 per cent in 1956, personal savings in relation to disposable personal income also rose in the past two years.

Consumer Credit Extended by Instalment Finance Companies

New statistical series on extensions and repayments of credit by instalment finance companies were published for the first time in the April issue of the Statistical Summary of the Bank of Canada and are also to be published in future by the Dominion Bureau of Statistics. These new series provide data on this important form of credit up to the end of the first quarter of 1957.

Extensions represent the gross amount of credit extended over a stated period of time. The balance outstanding is the cumulated total, as of a point of time, of credits granted less cumulated repayments. From the balances outstanding may be derived the net credit change, which is the difference between credit extensions and repayments during a given period of time.

The balance of consumer credit outstanding on the books of instalment finance companies at the end of March, 1957 was \$730 million, which compares with \$589 million and \$490 million at the same period in the two preceding years. The series, being short and highly seasonal, is difficult to interpret. Quarter to quarter comparisons reveal a sharply accelerating rate of rise in extensions in the second quarter of 1955 and it was not until the second half of 1956 that the rate of increase moderated. This movement is in the main attributable to credit issued to finance new and used passenger cars, which accounted for nearly \$600 million of the \$730 million outstanding at the end of March of this year.

Automobile Credit - The number of new passenger cars sold was particularly affected by the recession; it fell 15 per cent in 1954, rose nearly 25

INSTALMENT FINANCE COMPANIES RETAIL FINANCING OF CONSUMER PURCHASES (MILLIONS OF DOLLARS)

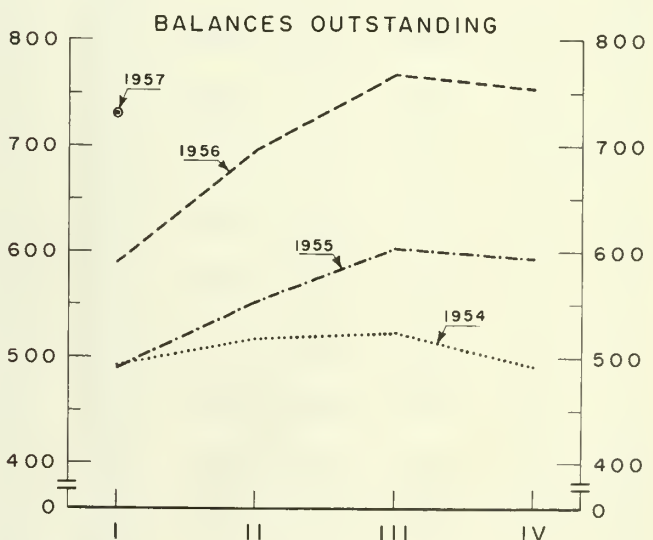
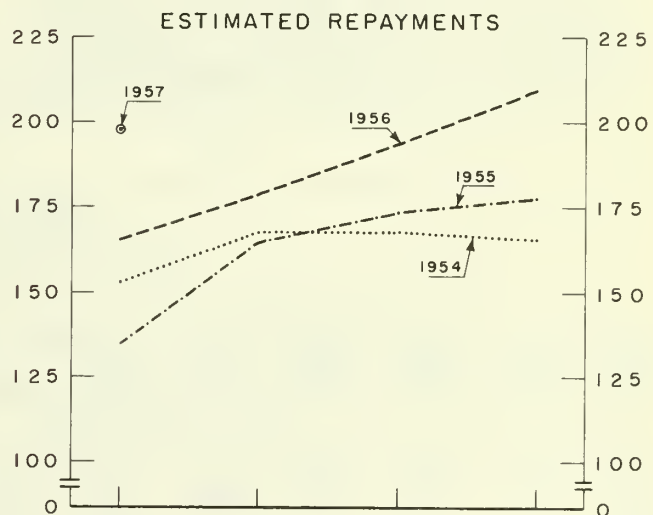
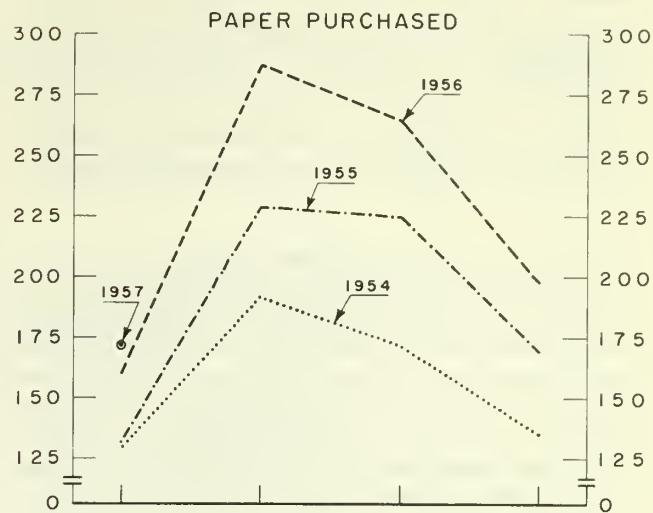

per cent in 1955 and a further 5 per cent in 1956, reaching a record high of nearly 407,000 vehicles. Having been lower than the previous year in the first quarter of 1955, sales began to advance very sharply in April of that year. Comparisons of sales for comparable quarters show a continuing but diminishing margin of increase to the end of 1956. The trend of sales through time was influenced to some extent by factors on the supply side, since there were work stoppages in the automotive industry early in 1955 and again in the latter part of the year, extending in to 1956.

While the number of sales was predominant in determining the amount of automobile credit outstanding, other factors entered in. Over the period the typical vehicle purchased was progressively more expensive. Between 1953 and 1955 the percentage of sales financed rose moderately, and during part of the period 1953-56 terms of repayment were lengthened and down payments reduced. The trend toward longer periods of repayment appears to have been reversed around the turn of the year. The financing of larger sales of used vehicles also contributed to automobile credit outstanding, the increase having been greater in 1955 than in 1956.

Other Instalment Credit - Sales of consumer durables other than automobiles¹ advanced slightly in 1954 despite the recession and advanced 7--8 per cent in each of the two succeeding years. Sharply contrasting trends in sales of particular durables help to account for the over-all trend; the market for television sets, which came into production in Canada in 1949, expanded very rapidly until 1955 and contracted sharply the following year. The trend of sales of furniture and appliances over recession and recovery was, no doubt, influenced by the fact that housing completions rose in each of the three years, with a particularly large increase in 1955.

As in the case of automobiles, the proportion of credit to total sales rose between 1953 and 1955 and then declined slightly. Apparently there was also some lengthening of the period of repayment. At the end of March, 1957, the instalment credit outstanding under this heading by instalment finance companies was \$131 million compared with \$123 million a year earlier.

1. As reflected in sales of furniture, radio and appliance stores.

INDUSTRIAL PRODUCTION

The index of industrial production continued to fluctuate within very narrow margins in the first quarter. In general the trend has been level for the past six months. The manufacturing and mining components increased fractionally in March.

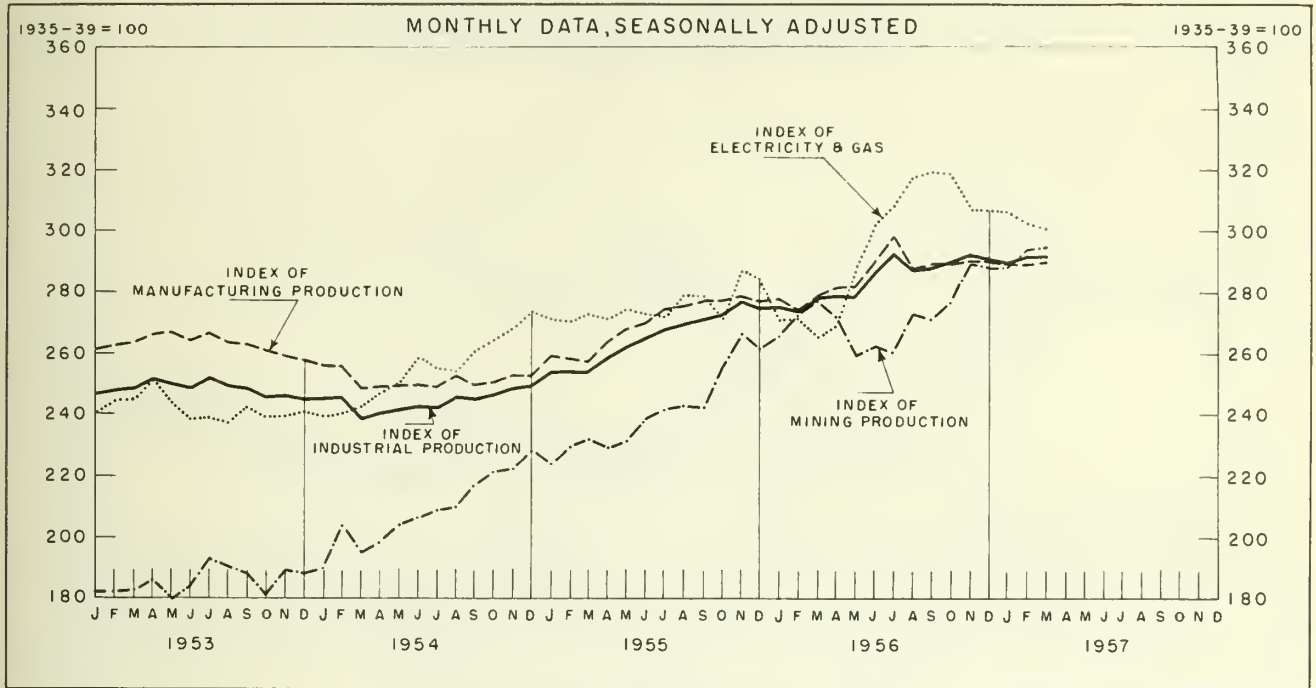

PRODUCTION

ADJUSTED FOR SEASONAL VARIATION

	Gross National Product at Market Prices		Total Industrial Production	Mining Production	Manufacturing Production			Foods and Beverages (4)	Tobacco and Products (4)	Rubber Products (4)	Leather Products (4)	Textiles Except Clothing
	Total (2)	Non-farm (2)(3)			Total	Durables	Non-durables					
	Million dollars		Volume Indexes 1935-39=100									
1955(1)	26,916	25,512	265.8	242.0	270.1	324.8	235.2	237.0	303.3	296.3	136.7	185.3
1956(1)	29,866	28,258	284.4	272.5	285.9	349.0	245.6	242.7	325.5	318.5	147.9	182.4
1954 S			244.9	217.2	249.4	289.5	223.7					169.2
O			246.8	221.2	250.8	292.3	224.2					167.9
N	} 24,900	} 23,740	249.1	222.6	253.1	300.3	222.9	} 225.2	} 287.7	} 252.5	} 123.8	163.1
D			250.4	228.3	252.9	300.3	222.6					176.4
1955 J			254.5	223.7	259.6	304.9	230.7					175.3
F	} 25,732	} 24,420	254.7	230.2	258.5	307.3	227.3	} 231.5	} 294.5	} 278.0	} 130.2	178.6
M			254.6	232.1	257.7	309.9	224.4					182.8
A			259.0	229.4	264.2	318.5	229.5					185.1
M	} 26,624	} 25,176	262.8	231.8	268.4	319.1	236.0	} 239.2	} 303.3	} 287.9	} 132.5	186.6
J			265.6	239.0	270.7	323.6	236.9					194.9
J			268.9	241.5	274.6	331.3	238.4					189.6
A	} 27,396	} 25,984	270.4	242.9	275.5	333.3	238.6	} 244.1	} 300.6	} 296.3	} 138.3	194.7
S			271.8	242.3	277.6	335.6	240.6					178.6
O			273.6	256.3	277.6	339.5	238.0					180.0
N	} 27,912	} 26,468	277.8	266.4	279.3	342.4	239.0	} 231.6	} 314.1	} 324.2	} 147.1	188.0
D			275.2	261.7	277.3	333.2	241.6					192.4
1956 J			275.5	265.6	278.1	326.9	247.0					184.0
F	} 28,676	} 27,100	274.1	272.8	274.6	328.8	240.0	} 242.9	} 316.8	} 298.3	} 149.9	182.7
M			278.1	277.1	279.7	336.6	243.3					193.4
A			278.9	272.0	281.4	343.4	241.7					180.4
M	} 29,548	} 27,964	278.4	259.3	281.8	344.3	241.9	} 244.1	} 318.3	} 316.7	} 144.6	178.2
J			286.5	262.9	290.1	356.5	247.7					196.2
J			292.9	260.1	298.5	370.6	252.5					178.2
A	} 30,256	} 28,688	287.4	273.0	287.5 ^r	353.8 ^r	245.1	} 243.0	} 325.5	} 331.9	} 147.5	176.7
S			288.7	271.2	289.5	351.1	250.2					177.0
O			289.7 ^r	277.1	289.5 ^r	356.9 ^r	246.5					173.9
N	} 30,984	} 29,280	292.0	290.3	290.8	363.1	244.6	} 241.1	} 341.8	} 330.0	} 149.6	178.8
D			291.0 ^r	288.3	290.0 ^r	352.3 ^r	250.2					187.9
1957 J			290.1 ^r	287.9 ^r	288.9 ^r	348.2 ^r	251.0 ^r					177.9 ^r
F			290.7 ^r	293.7 ^r	288.8 ^r	345.8 ^r	252.4 ^r	} 247.6	} 361.4	} 321.2	} 149.2	188.4 ^r
M			291.4	294.7	289.7	346.6	253.5					183.3 ^p

(1)Averages or totals of unadjusted data. (2)Seasonally adjusted at annual rates. (3)Gross National Product at market prices excluding accrued net income of farm operators from farm production. (4)Seasonally adjusted quarterly averages of monthly data.

MANUFACTURING PRODUCTION

Both components of manufacturing production increased in March. Food and beverage production contributed to the rise in non-durable output. In durables, iron and steel continued to advance while transportation equipment continued to decline.

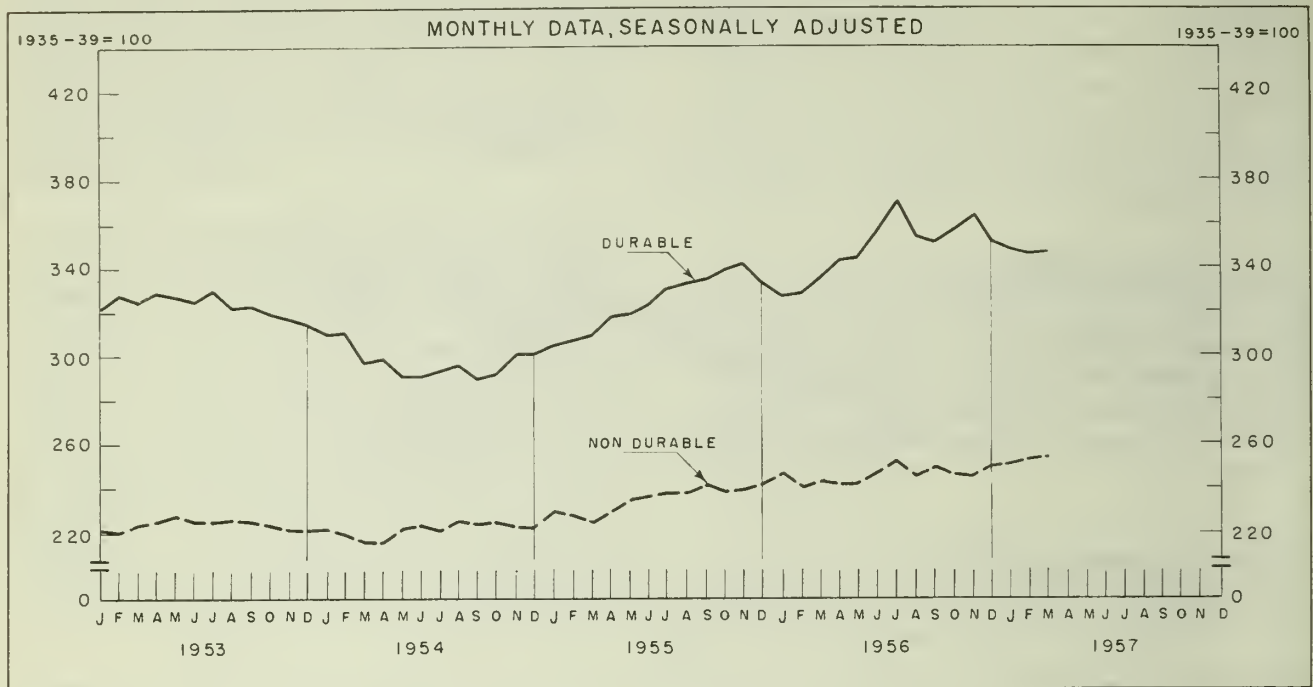

PRODUCTION—concluded

ADJUSTED FOR SEASONAL VARIATION

	Clothing (Textile and Fur)	Paper Products (2)	Printing Publishing and Allied Industries (2)	Products of Petroleum and Coal (2)	Chemicals and Allied Industries (2)	Wood Products (2)	Iron and Steel Products	Trans- portation Equipment	Non- ferrous Metal Products (2)	Elect- rical Appa- ratus and Supplies	Non- Metallic Mineral Products (2)	Electricity and Gas
Volume Indexes 1935-39=100												
1955 ⁽¹⁾	149.0	267.7	219.5	385.4	291.8	255.1	287.3	350.7	270.9	535.2	471.5	275.7
1956 ⁽¹⁾	156.1	279.7	236.9	442.2	300.7	256.5	327.8	371.9	285.7	550.3	527.2	295.2
1954 S	145.1						248.7	310.1		489.1		261.2
O	145.8	} 255.7	} 219.1	} 340.9	} 283.8	} 240.3	248.1	307.1	} 265.6	499.8	} 414.7	264.4
N	146.9						241.4	327.7		506.7		268.0
D	145.9						236.0	342.7		506.5		273.9
1955 J	145.6	} 250.4	} 215.5	} 362.2	} 285.8	} 254.8	251.7	342.8 ^r	} 271.1	498.1 ^r	} 404.2	271.3
F	145.5						260.5	345.7 ^r		512.9 ^r		271.0
M	143.9						269.3	344.2 ^r		511.7 ^r		273.4
A	143.1	} 265.8	} 219.1	} 385.5	} 292.9	} 250.3	271.2	355.6 ^r	} 270.1	507.0 ^r	} 462.6	271.9
M	142.6						284.8	360.7 ^r		511.5 ^r		275.0
J	146.5						288.1	372.6 ^r		505.4 ^r		273.0
J	144.2	} 271.4	} 219.7	} 396.1	} 290.4	} 254.5	287.3	371.0 ^r	} 271.3	502.3 ^r	} 516.3	272.2
A	151.8						291.9	350.0 ^r		547.2 ^r		279.8
S	152.2						304.2	328.7 ^r		517.0 ^r		278.5
O	154.4	} 274.4	} 223.7	} 396.8	} 297.9	} 261.2	313.6	332.9 ^r	} 271.2	578.5 ^r	} 496.8	271.8
N	159.3						313.6	351.8 ^r		557.6 ^r		287.3
D	158.8						310.3	343.2 ^r		549.0 ^r		284.1
1956 J	160.8	} 281.5	} 231.0	} 422.2	} 298.9	} 262.2	317.7	343.7 ^r	} 255.9	529.6 ^r	} 500.6	271.5
F	158.7						327.3	331.2 ^r		531.9 ^r		271.8
M	152.6						325.4	352.3 ^r		566.5 ^r		265.1
A	155.2	} 276.8	} 235.2	} 412.9	} 303.3	} 254.1	316.0	374.7 ^r	} 276.4	565.7 ^r	} 537.8	269.0
M	155.8						330.2	371.1 ^r		573.9 ^r		286.9
J	155.3						326.7	380.9 ^r		590.6 ^r		302.3
J	153.6	} 284.6	} 243.5	} 465.8	} 299.3	} 257.1	338.5	380.6 ^r	} 306.9	604.5 ^r	} 534.8 ^r	308.3
A	156.7						323.9	350.3 ^r		570.8 ^r		317.0
S	153.2						333.1	329.5 ^r		586.8 ^r		319.1
O	155.5	} 276.2	} 238.0	} 466.2	} 301.4	} 253.1	330.8	379.2 ^r	} 303.5	535.5 ^r	} 526.7 ^r	318.9
N	158.0						338.5	441.7 ^r		491.0 ^r		307.3
D	155.9						322.3	430.8 ^r		489.6 ^r		306.5
1957 J	160.0 ^r	} 282.1	} 242.6	} 462.4	} 301.4	} 237.2	333.8 ^r	420.6 ^r	} 298.3	520.4 ^r	} 478.3	306.3
F	154.9 ^r						338.6 ^r	390.1 ^r		514.2 ^r		302.7
M	151.2						345.0	361.8		517.1		300.4

⁽¹⁾Averages of unadjusted data.⁽²⁾Seasonally adjusted quarterly averages of monthly data.

EMPLOYMENT

Non-agricultural employment fell slightly in March with both manufacturing and mining employment declining.

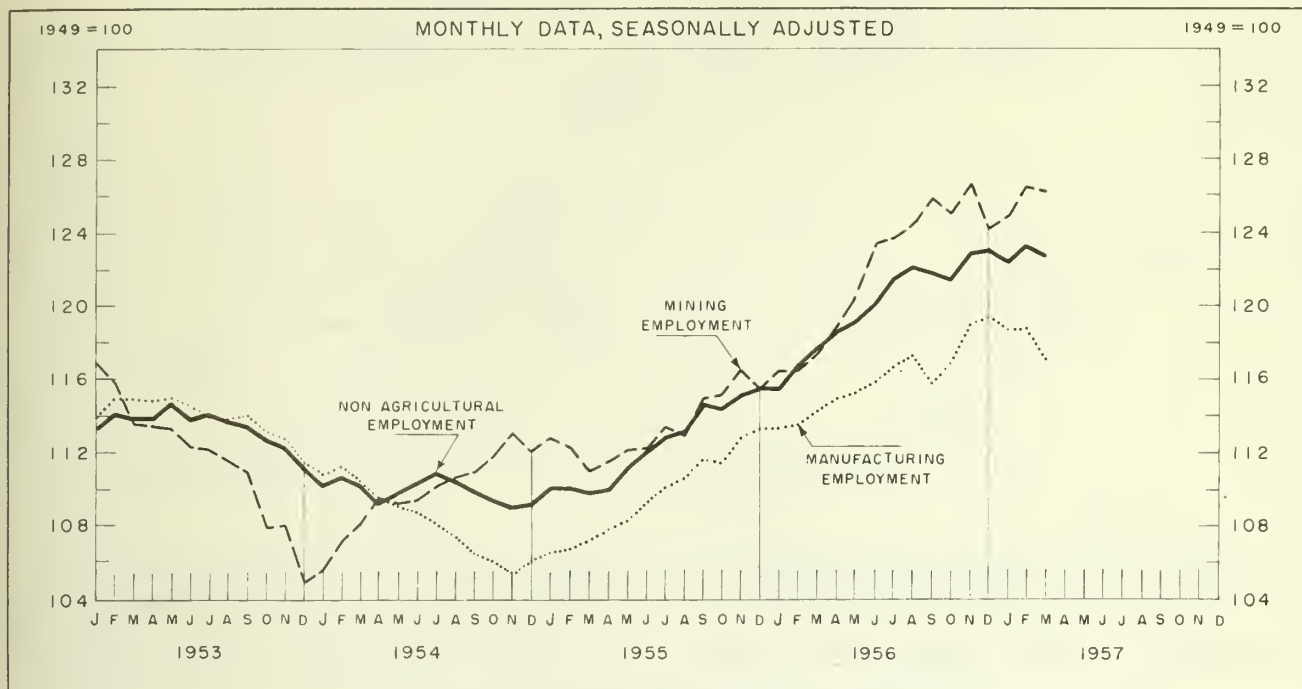

EMPLOYMENT AND INCOME

ADJUSTED FOR SEASONAL VARIATION

	Industrial Composite Employment ⁽²⁾	Manufacturing ⁽²⁾				Construction: Buildings and Structures ⁽²⁾	Mining ⁽²⁾	Civilian Labour Force	
		Total	Durables	Non-durables	Total ⁽³⁾			Non-Agricultural ⁽³⁾	
									1949 = 100
1955 ⁽¹⁾	112.5	109.3	116.6	102.9	117.4	113.4	5,558	4,734	
1956 ⁽¹⁾	120.1	115.4	125.7	106.4	138.7	122.0	5,705	4,926	
1954 S	109.9	106.5	111.4	101.5	113.9	110.9			
O	109.4	106.0	110.9	101.1	112.8	111.8			
N	109.0	105.4	109.6	101.1	111.2	113.1	5,476	4,558	
D	109.2	106.0	109.3	102.7	113.3	112.1			
1955 J	110.1 ^r	106.5 ^r	111.4 ^r	101.5 ^r	113.8	112.9 ^r			
F	110.1 ^r	106.7 ^r	112.2 ^r	101.3 ^r	113.5 ^r	112.3 ^r	5,507	4,674	
M	109.9 ^r	107.3 ^r	113.6 ^r	101.1 ^r	113.0 ^r	111.0 ^r			
A	110.0 ^r	107.9 ^r	114.3 ^r	101.5 ^r	113.2 ^r	111.6 ^r			
M	111.2 ^r	108.3 ^r	114.6 ^r	102.0 ^r	114.5 ^r	112.2 ^r	5,554 ^r	4,688	
J	112.1 ^r	109.4 ^r	116.2 ^r	102.8 ^r	118.2 ^r	112.3 ^r			
J	112.9 ^r	110.2 ^r	117.2 ^r	103.2 ^r	118.1 ^r	113.5 ^r			
A	113.2 ^r	110.7 ^r	118.2 ^r	103.3	117.9	113.0 ^r	5,604	4,780	
S	114.7 ^r	111.7 ^r	119.0	104.4 ^r	119.9 ^r	115.0 ^r			
O	114.4 ^r	111.5 ^r	119.2 ^r	103.9 ^r	120.1 ^r	115.2 ^r			
N	115.2 ^r	112.9 ^r	121.3 ^r	104.5 ^r	122.1	116.5 ^r	5,620	4,817	
D	115.5 ^r	113.4 ^r	121.6 ^r	105.3 ^r	119.8	115.5 ^r			
1956 J	115.5 ^r	113.4 ^r	121.4 ^r	105.5 ^r	120.0 ^r	116.5 ^r			
F	116.7 ^r	113.6 ^r	121.3 ^r	106.0 ^r	132.0 ^r	116.5	5,642	4,860	
M	117.7 ^r	114.3 ^r	123.1 ^r	105.5 ^r	134.9 ^r	117.4 ^r			
A	118.6 ^r	115.0 ^r	124.1 ^r	105.9 ^r	136.8 ^r	118.8 ^r			
M	119.1	115.3 ^r	124.4 ^r	106.3 ^r	139.4 ^r	120.3 ^r	5,681 ^r	4,870	
J	120.1 ^r	115.9 ^r	125.9 ^r	105.9 ^r	141.5 ^r	123.4 ^r			
J	121.5 ^r	116.7 ^r	126.7 ^r	106.7 ^r	140.0 ^r	123.7 ^r			
A	122.1 ^r	117.3 ^r	127.2 ^r	107.5	142.8 ^r	124.2 ^r	5,753	4,948	
S	121.8 ^r	115.8 ^r	125.3	106.4 ^r	142.0 ^r	125.8 ^r			
O	121.4	116.9 ^r	127.1 ^r	106.7 ^r	139.4 ^r	125.0 ^r			
N	122.9 ^r	119.0 ^r	131.1 ^r	106.9 ^r	144.9 ^r	126.6	5,806	5,036	
D	123.0 ^r	119.4 ^r	131.0 ^r	107.8	144.4 ^r	124.2 ^r			
1957 J	122.4 ^r	118.7 ^r	130.0 ^r	107.5 ^r	140.7 ^r	124.9 ^r			
F	123.3 ^r	118.8 ^r	129.5 ^r	108.2 ^r	148.7 ^r	126.4 ^r	5,807	5,051	
M	122.7	117.1	126.4	107.8	153.3	126.1			

⁽¹⁾Averages of unadjusted data. ⁽²⁾Employment indexes and average hours worked are compiled from data which relate to the last pay period of the preceding month.

⁽³⁾Middle month in each quarter.

LABOUR INCOME AND FARM CASH INCOME

Seasonally adjusted total labour income increased again in March with services exhibiting the strongest upward movement. Farm cash income in 1956 recovered from the low levels of 1954 and 1955 and is now approaching the level of 1953.

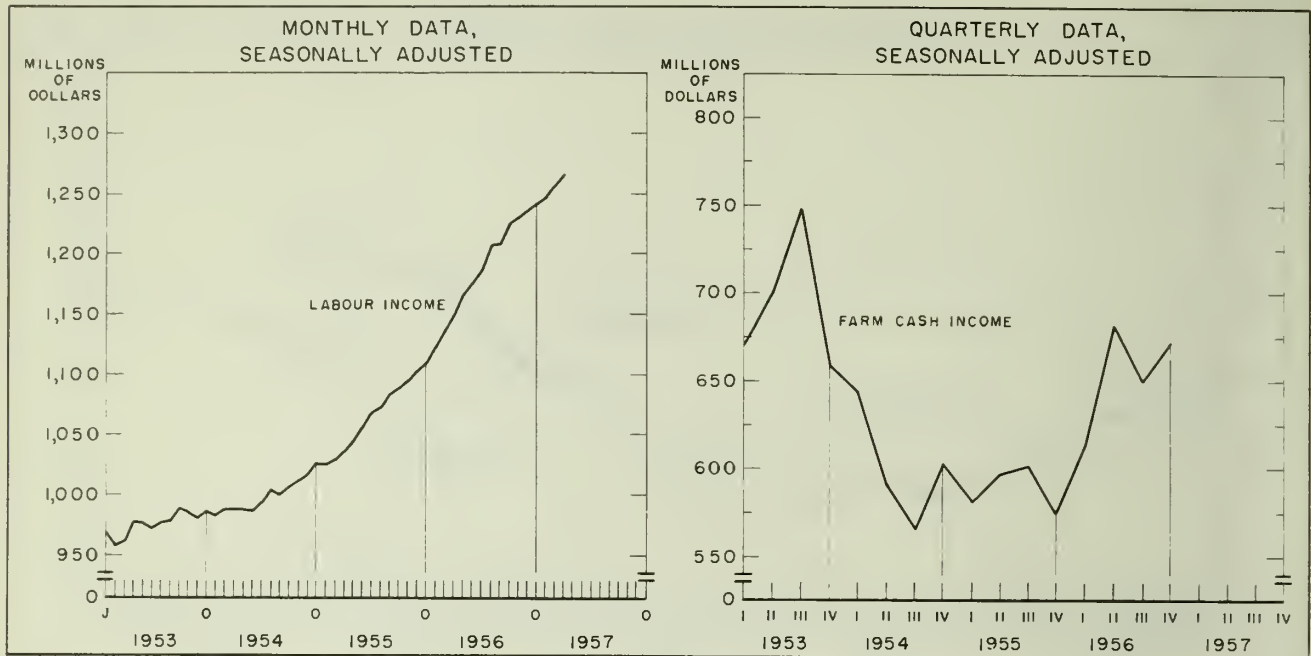

EMPLOYMENT AND INCOME—concluded

ADJUSTED FOR SEASONAL VARIATION

	Civilian Labour Force				Live Applications for Employment	Average Hours Worked per Week ⁽²⁾		Total Labour Income	Farm Cash Income
	Persons with Jobs		Paid Workers Non-agricultural ⁽³⁾	Without Jobs and Seeking Work		Durable Goods Manufacturing	Non-durable Goods Manufacturing		
	Non-agricultural ⁽³⁾	Construction ⁽³⁾							
	Thousands				Million dollars				
1955 ⁽¹⁾	4,510	367	3,996	230	358	41.2	40.8	1,068	588
1956 ⁽¹⁾	4,752	409	4,237	179	311	41.2	40.9	1,190	666
1954									
S				279	414	41.1	40.6	1,007	
O				264	403	41.0	40.6	1,012	
N	4,330 ^r	343	3,822 ^r	252	384	41.3	40.4	1,016	603
D				245	379	41.0	40.4	1,026	
1955									
J				253	389 ^r	41.8	41.1	1,025	
F	4,401 ^r	364	3,886 ^r	250	394 ^r	41.0	40.8	1,029	581
M				263	399 ^r	41.0	40.6	1,036	
A				238	380	41.0	40.5	1,044	
M	4,482 ^r	359	3,963 ^r	236	354 ^r	41.2	40.6	1,056	597
J				224	341 ^r	41.4	40.7	1,068	
J				220	332 ^r	40.9	40.9	1,072	
A	4,589 ^r	374	4,067 ^r	208	327 ^r	41.4	40.9	1,084	601
S				230	313 ^r	41.3	41.0	1,088	
O				209	318 ^r	41.4	40.8	1,095	
N	4,635 ^r	382	4,110 ^r	195	309 ^r	41.5	40.9	1,103	575
D				198	325 ^r	41.2	40.8	1,110	
1956									
J				200	324 ^r	41.2	41.1	1,123	
F	4,669 ^r	391	4,151 ^r	202	327 ^r	41.2	41.1	1,137	613
M				193	330 ^r	41.1	40.9	1,149	
A				188	311 ^r	41.0	40.3	1,166	
M	4,710 ^r	419	4,185 ^r	183	295 ^r	41.4	40.7	1,175	682
J				167	283 ^r	41.1	40.9	1,186	
J				150	284 ^r	41.3	41.0	1,207	
A	4,772 ^r	416	4,250 ^r	164	290 ^r	41.5	40.8	1,208	650
S				162	272 ^r	41.3	40.7	1,225	
O				144	266 ^r	41.3	40.9	1,230	
N	4,874	416	4,365 ^r	163	284 ^r	41.5	40.7	1,236	672
D				175	359 ^r	41.2	40.7	1,242	
1957									
J				212	360 ^r	40.2	39.7	1,247	
F	4,844 ^r	430	4,360 ^r	212	364 ^r	40.8	40.9	1,257	
M				224	366	40.6	40.6	1,266	
A				223					

⁽¹⁾Averages of unadjusted data.
month.

⁽²⁾Employment indexes and average hours worked are compiled from data which relate to the last pay period of the preceding month.

⁽³⁾Middle month in each quarter.

RETAIL TRADE

Seasonally adjusted retail trade registered a strong increase in March with most store types, including department stores, advancing.

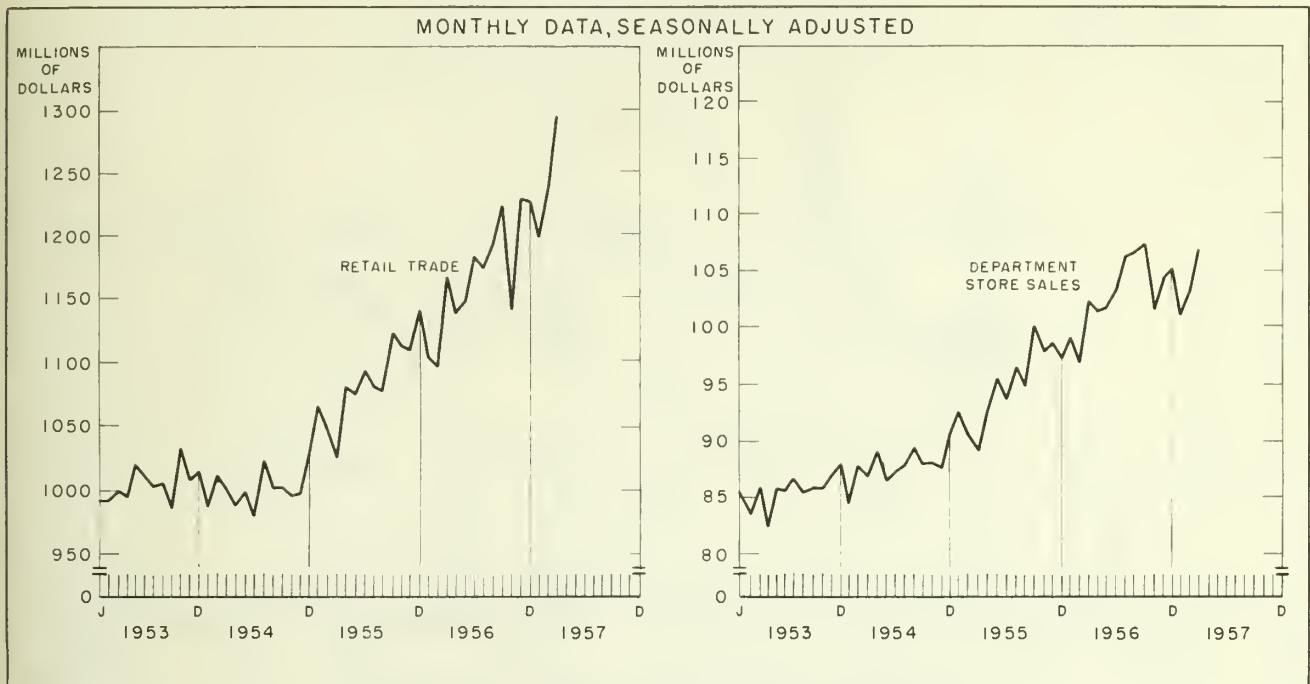

RETAIL TRADE

ADJUSTED FOR SEASONAL VARIATION

	Retail Trade Total	Grocery and Combination Stores	General Stores	Department Stores	Variety Stores	Motor Vehicle Dealers	New Passenger Car Sales ⁽²⁾	Commercial Vehicle Sales ⁽²⁾
Million dollars								
1955 ⁽¹⁾	1,092.7	202.5	44.1	95.9	20.9	197.5	85.3	19.4
1956 ⁽¹⁾	1,174.1	218.4	46.5	103.5	22.9	212.3	93.7	27.2
1954								
S	1,002.6	189.7	42.1	88.0	19.4	170.0	73.7	13.9
O	995.8	194.1	42.8	88.1	19.6	155.7	52.0	13.4
N	997.9	191.6	42.2	87.6	19.4	157.3	55.3	15.3
D	1,027.5	193.4	42.4	90.7	19.5	174.8	73.7	15.2
1955								
J	1,065.9	193.6	43.1	92.6	20.2	193.6	74.6 ^r	15.5 ^r
F	1,047.6	196.9	42.2	90.6	20.5	180.0	71.3 ^r	13.9 ^r
M	1,038.3	198.5	41.3	89.2	18.5	180.6	65.3 ^r	13.0 ^r
A	1,081.1	206.8	44.5	92.7	22.1	193.0	81.9 ^r	18.0 ^r
M	1,075.7	196.8	42.5	95.5	19.9	200.7	90.1 ^r	18.2 ^r
J	1,092.2	199.5	43.1	93.7	20.1	204.6	88.8 ^r	21.7 ^r
J	1,081.0	203.2	43.5	96.5	20.7	194.9	90.5 ^r	22.3 ^r
A	1,077.6	193.6	39.8	94.9	20.2	207.3	96.5 ^r	26.9
S	1,122.1	205.2	45.7	100.0	21.9	203.5	83.7 ^r	22.2
O	1,112.4	201.6	46.2	97.9	21.2	203.5	97.5 ^r	21.0 ^r
N	1,108.6	205.7	46.2	98.6	21.2	195.5	89.2 ^r	17.2 ^r
D	1,140.4	216.5	47.0	97.3	21.0	200.0	97.4 ^r	22.1 ^r
1956								
J	1,103.7	189.5	44.1	99.1	21.8	200.4	83.3 ^r	23.9 ^r
F	1,095.0	201.4	42.8	96.9	21.3	192.8	89.9 ^r	21.9 ^r
M	1,167.0	225.0	46.0	102.3	23.6	199.7	88.0 ^r	24.9 ^r
A	1,137.8	206.2	43.3	101.5	21.6	212.9	92.1 ^r	25.2 ^r
M	1,146.3	212.1	44.0	101.7	21.1	207.4	95.3 ^r	30.8 ^r
J	1,183.6	227.0	47.0	103.2	23.7	204.7	97.0 ^r	27.6 ^r
J	1,173.3	208.9	44.6	106.2	22.2	218.6	97.9 ^r	32.3 ^r
A	1,191.8	219.8	44.9	106.5	23.9	221.1	101.0 ^r	29.2 ^r
S	1,223.6	229.5	49.4	107.2	24.4	215.1	90.8 ^r	28.1 ^r
O	1,140.5	205.4	46.3	101.5	21.2	206.8	92.6 ^r	27.2 ^r
N	1,229.3	232.8	50.0	104.4	24.0	223.9	90.0 ^r	23.8 ^r
D	1,226.6	238.9	51.2	105.1	23.6	242.7	101.6	28.8 ^r
1957								
J	1,198.8	223.5	45.4	101.1	22.5	246.4	135.7 ^r	34.7 ^r
F	1,237.4	231.2	46.4	103.2	24.3	241.1	105.0 ^r	23.8 ^r
M	1,293.4	249.3	49.5	106.9	27.2	240.2	94.4	26.8

⁽¹⁾Averages of unadjusted data.⁽²⁾Source: Sales of New Motor Vehicles and Motor Vehicle Financing.

SELECTED GROUPS IN RETAIL TRADE

Seasonally adjusted new passenger car sales declined again in March. Clothing store sales recovered to the high level of mid-1956, while furniture and appliance store sales decreased slightly.

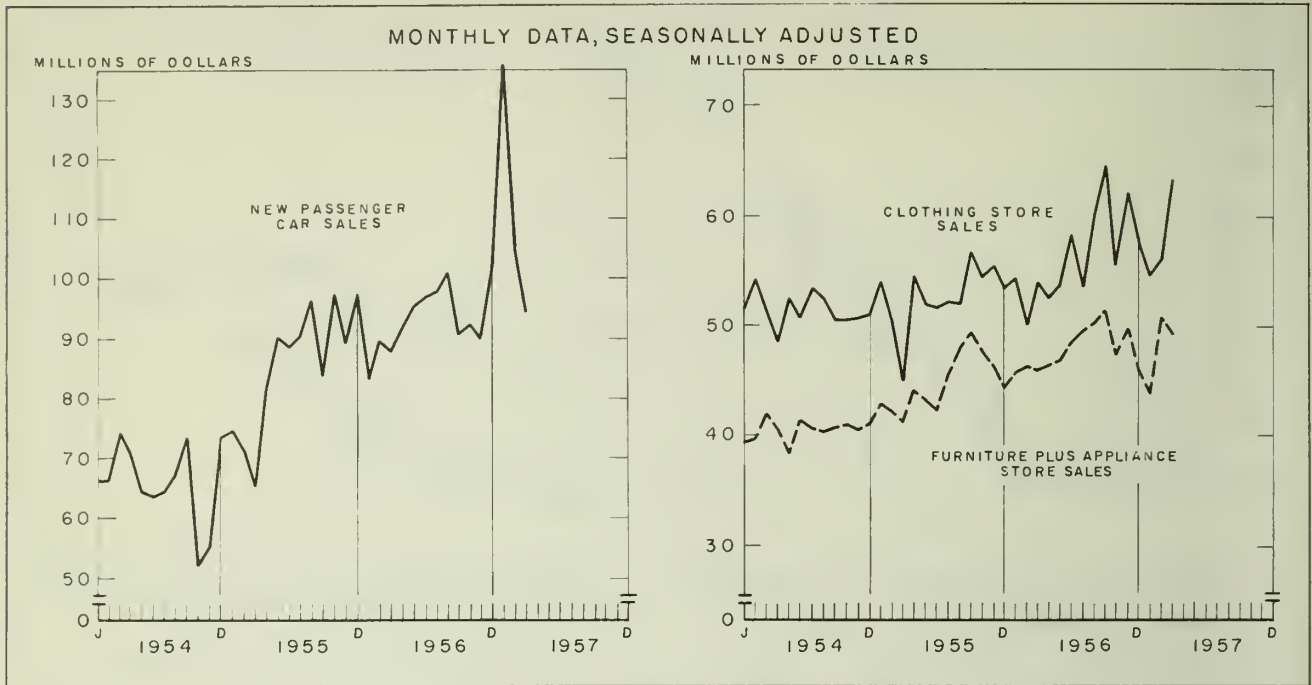

RETAIL TRADE—concluded
ADJUSTED FOR SEASONAL VARIATION

	Garages and Filling Stations	Clothing Stores ⁽²⁾	Shoe Stores	Lumber and Building Materials and Hardware	Furniture plus Radio and Appliances	Restaurants	Fuel Dealers	Drug Stores	Jewellery Stores
Million dollars									
1955 ⁽¹⁾	59.8	53.3	10.3	58.9	45.0	39.0	22.3	25.0	10.3
1956 ⁽¹⁾	63.1	56.8	11.0	63.8	48.0	40.9	24.7	26.4	10.9
1954 S	52.7	50.6	9.9	53.2	40.7	37.8	22.0	23.4	9.5
O	53.2	50.5	10.1	53.5	41.0	38.0	21.7	23.5	9.5
N	51.9	50.7	10.1	54.0	40.4	37.6	20.5	23.3	9.5
D	52.3	51.1	10.0	54.6	41.1	36.9	21.5	24.1	9.3
1955 J	58.7	54.1	10.2	56.9	42.9	40.0	21.1	24.8	9.9
F	59.8	50.3	10.4	55.4	42.1	39.0	23.1	24.5	9.7
M	58.4	45.0	9.2	55.8	41.2	38.2	22.9	24.0	9.4
A	58.5	54.7	10.6	55.5	44.1	38.9	20.1	25.1	10.1
M	58.5	52.1	10.4	58.8	43.2	38.4	19.6	24.8	9.9
J	59.3	51.8	9.9	59.3	42.2	39.1	20.7	24.7	10.6
J	59.0	52.2	10.5	58.8	45.5	39.5	19.8	26.1	10.3
A	56.4	52.1	10.1	59.7	48.0	36.1	18.9	24.1	9.3
S	60.1	56.9	10.6	61.8	49.4	39.5	19.5	25.8	10.5
O	59.7	54.5	10.3	60.9	47.7	38.9	22.1	25.3	10.1
N	63.5	55.4	10.4	59.0	46.3	38.1	25.8	24.9	10.4
D	63.8	53.4	9.7	55.9	44.5	40.7	26.2	25.1	10.7
1956 J	61.6	54.3	10.5	62.4	45.8	40.8	24.7	25.0	10.0
F	61.0	50.1	10.2	62.2	46.3	39.7	24.2	25.3	10.3
M	64.0	54.0	11.2	62.4	46.0	39.4	25.0	26.0	10.9
A	62.3	52.6	9.8	65.5	46.4	40.8	26.8	25.8	10.7
M	61.7	53.8	10.9	63.8	46.9	39.2	26.4	25.5	10.7
J	63.3	58.3	11.4	63.3	48.5	42.0	23.4	26.5	10.6
J	90.6	53.6	11.1	65.4	49.6	41.8	25.3	26.8	10.2
A	59.2	60.1	12.1	65.1	50.2	38.8	23.6	25.8	10.3
S	65.1	64.7	11.8	63.5	51.5	42.4	25.3	27.7	11.0
O	61.5	55.6	9.8	62.8	47.4	38.7	24.6	25.9	9.8
N	68.0	62.1	12.3	64.3	49.7	40.7	25.1	27.1	11.5
D	66.5	57.8	10.5	58.9	46.0	44.4	23.5	27.7	11.8
1957 J	66.4	54.6	10.7	58.2	43.8	40.0	29.8	25.4	9.9
F	68.6	56.2	11.9	60.6	50.9	42.5	26.8	27.2	11.2
M	71.7	63.5	14.4	65.1	49.4	45.3	25.0	28.4	10.6

⁽¹⁾Averages of unadjusted data.

⁽²⁾Includes "Men's Clothing", "Family Clothing", and "Women's Clothing".

EXPORTS AND IMPORTS

Seasonally adjusted exports of goods declined in March due mainly to a fall-off in exports of wood and non-ferrous metals. Imports of goods also turned down.

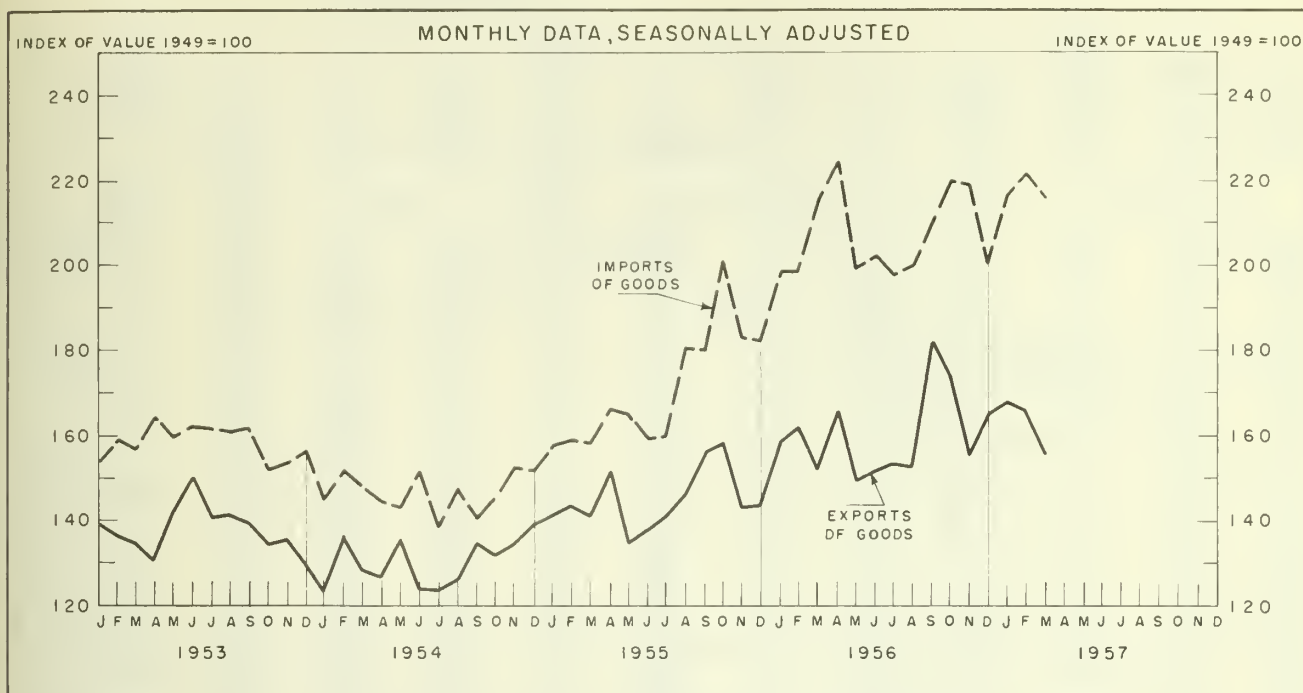

CONSTRUCTION AND MISCELLANEOUS

ADJUSTED FOR SEASONAL VARIATION

Construction

	New Residential Construction in Canada*(2)				Value of Building Permits				Personal Disposable Income (2)	Corporation Profits before Taxes (2)	Value of Domestic Exports of Goods	Value of Imports of Goods
	Total		Municipalities of 5,000 and over		Industrial (3)	Institutional and Government (3)	Residential (3)	Commercial (3)				
	Starts	Completions	Starts	Completions								
	Thousands				Thousand dollars				Million dollars		1949=100	
1955(1)	138.3	127.9	97.3	93.9	16,311	25,896	80,672	21,129	18,210	2,872	143.5	170.3
1956(1)	127.3	135.7	87.3	95.2	18,460	24,691	75,166	27,176	19,986	3,240	160.6	206.5
1954 S			99.5	78.6	11,958	25,436	71,644	21,013			134.9	140.6
O	129.9	109.9	91.7	80.0	12,397	23,922	72,447	17,811	17,172	2,376	131.3	145.8
			98.9	77.3	15,274	23,581	76,931	17,169			134.5	152.4
			116.4	92.9	16,236	25,382	82,257	16,448			139.2	151.8
N	126.0	117.2	90.5	84.4	17,616	24,086	76,908	17,519	17,604	2,452	141.2	158.1
			87.9	92.0	15,174	24,044	72,501	16,516			143.6	159.3
			80.7	95.7	13,755	20,878	70,350	18,584			141.1	158.1
D	132.7	127.3	89.4	90.6	13,296	27,591	76,705	21,378	18,240	2,752	151.9	166.8
			96.7	88.8	13,915	28,798	81,268	24,400			134.4	165.1
			101.4	98.0	16,532	25,402	83,505	21,830			137.9	159.2
1955 J	145.4	128.5	97.4	94.3	21,589	26,025	84,814	23,182	18,332	3,052	141.5	159.9
			108.6	92.9	21,528	25,552	86,298	22,682			146.7	180.7
			96.7	100.1	20,521	27,123	86,712	23,034			158.7	180.1
F	142.7	134.5	97.1	92.5	16,358	24,211	81,695	21,040	18,664	3,232	158.6	201.3
			101.4	98.8	14,288	26,271	77,445	20,576			142.5	182.9
			103.9	96.1	15,698	28,997	79,772	31,752			143.4	182.1
M	136.1	123.7	100.8	87.8	18,813	34,695	86,389	33,298	19,284	3,112	158.8	199.0
			113.0	91.1	21,160	32,754	85,443	32,825			161.8	198.7
			86.8	102.2	19,404	33,105	83,077	23,239			151.4	215.8
A	134.3	145.6	88.9	96.1	18,525	27,583	82,545	27,111	19,760	3,216	165.8	225.0
			93.8	101.3	19,687	27,312	85,469	30,737			149.4	199.3
			93.1	103.0	19,070	24,032	84,534	32,064			161.3	202.4
M	132.3	132.4	89.6	97.4	16,970	22,006	79,176	43,091	20,208	3,324	163.6	197.7
			85.4	96.0	15,061	22,745	73,177	28,018			162.3	200.0
			86.2	91.9	17,948	22,654	67,406	27,176			181.8	210.1
J	106.2	138.8	81.0	95.0	17,326	25,097	57,817	25,286	20,692	3,292	173.2	220.0
			68.1	93.5	19,389	22,756	51,742	20,587			155.4	219.1
			71.1	87.9	19,007	34,798	50,400	23,839			165.6	200.2
1957 J	73.0	118.8	41.8 ^r	91.0 ^r	22,264 ^r	35,261 ^r	56,886 ^r	25,720 ^r			168.1	216.7
			47.6 ^r	93.4 ^r	21,963	37,489	61,306	27,424			166.1	221.9
			67.4 ^r	72.1 ^r							156.0	216.0 ^p
F			70.7 ^p	71.9								

(1)Averages or totals of unadjusted data.

(2)Seasonally adjusted at annual rates.

(3)Three-term moving average of seasonally adjusted data.

*Seasonal adjustment computed by Central Mortgage and Housing Corporation.

HOUSING STARTS AND COMPLETIONS

Seasonally adjusted housing starts continued to recover in April while housing completions levelled off.

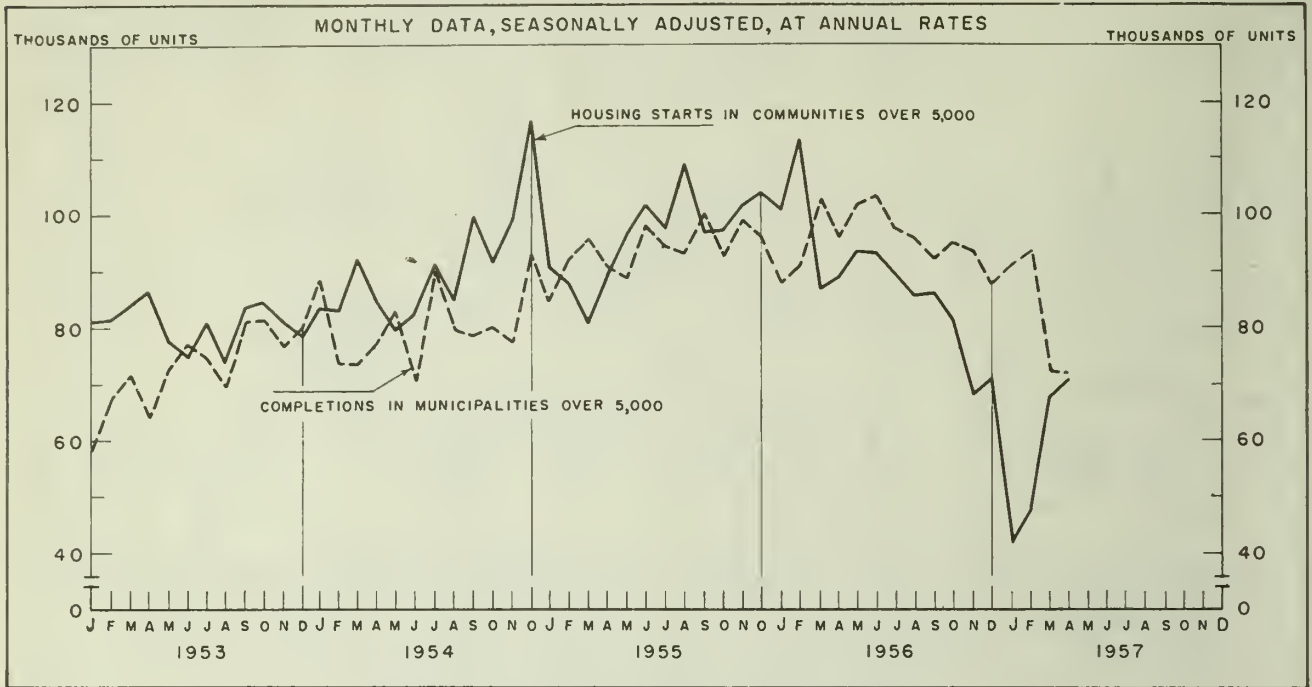

PERSONAL DISPOSABLE INCOME AND CORPORATION PROFITS

Seasonally adjusted corporation profits in the fourth quarter declined slightly. Personal disposable income in 1956 maintained that rate of growth achieved in the previous year.

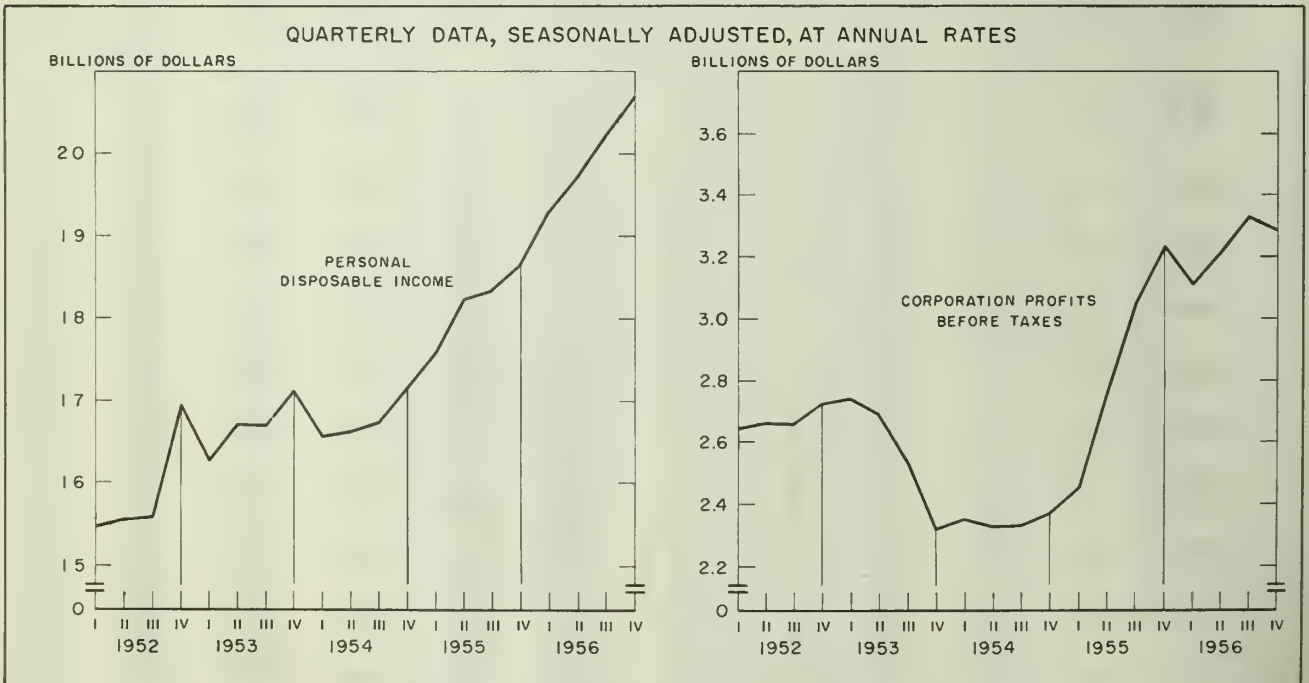

Table 1.—SELECTED ECONOMIC INDICATORS
MONTHLY AVERAGES OR CALENDAR MONTHS
Quarterly Averages or Quarters

General Indicators												
Civilian Labour Force												
	Gross National Product at Market Prices (1)	Index of Industrial Production	Total with Jobs	Without Jobs and Seeking Work	Percentage of Civilian Labour Force Seeking Work	Total Labour Income	Corporation Profits before Taxes	Consumer Price Index	General Wholesale Price Index	Consumer Credit Outstanding Total Selected Items	Exports of Domestic Commodities	Imports of Merchandise
1955	26,916	265.8	5,327	230	4.1	1,068	718	116.4	218.9	2,182	357	393
1956	29,866	284.4	5,526	179	3.1	1,190	810	118.1	225.6	2,469	399	475
1954 D		240.6	5,187	248	4.6	1,033		116.6	215.4		385	337
1955	25,732	238.2	5,003	363	6.8	986	538	116.4	215.8	1,776	306	307
		248.0	5,012	379	7.0	991		116.3	217.3		297	306
M	26,624	251.9	4,999	401	7.4	992	755	116.0	217.3	1,933	349	376
A		259.2	5,123	327	6.0	1,011		116.1	218.5		336	383
M	27,396	267.4	5,324	213	3.8	1,049	814	116.4	217.8	2,053	367	434
J		276.8	5,458	157	2.8	1,090		115.9	218.7		378	402
A	27,912	263.7	5,588	150	2.6	1,085	765	116.0	218.4	2,182	348	373
S		271.7	5,641	131	2.3	1,107		116.4	219.7		382	430
O	29,548	281.2	5,495	138	2.4	1,123	884	116.8	220.9	2,302 ^r	384	414
N		284.0	5,477	142	2.5	1,131		116.9	220.0		374	457
D	30,256	283.7	5,419	162	2.9	1,128	889	116.9	220.7	2,400 ^r	386	444
J		284.3	5,388	200	3.6	1,117		116.9	221.5		376	386
1956	28,676	257.7	5,231	286	5.2	1,077	685	116.8	222.0	2,137 ^r	360	404
F		266.4	5,216	308	5.9	1,090		116.4	222.2		348	405
M	29,548	277.5	5,241	295	5.3	1,094	884	116.4	223.3	2,302 ^r	328	464
A		277.4	5,326	257	4.6	1,126		116.6	224.6 ^r		383	532
M	30,256	283.3	5,499	165	2.9	1,169	889	116.6	225.4 ^r	2,400 ^r	429	550
J		298.7	5,647	117	2.0	1,215		117.8	226.5		424	491
J	30,984	285.5	5,789	102	1.7	1,223	782	118.5	226.6	2,469	424	483
A		288.6 ^r	5,823	103	1.7	1,236		119.1	227.0		420	474
S	29,548	298.8	5,676	97	1.7	1,268	889	119.0	227.4	2,400 ^r	404	438
O		300.7 ^r	5,674	98	1.7	1,273		119.8	227.0 ^r		449	543
N	29,548	298.2	5,630	135	2.3	1,265	782	120.3	226.6	2,469	419	522
D		279.4	5,555	186	3.2	1,248		120.4	228.0 ^r		404	402
1957	28,676	271.6	5,393	303	5.3	1,197	889	120.3	229.4	2,400 ^r	397	459
J		282.2 ^p	5,362	323	5.7	1,205		120.5	228.4		340	431
F	29,548	283.1 ^p	5,373	343	6.0		889	120.5	228.4	2,400 ^r	361	
M												

Primary Industries

Manufacturing

	Farm Cash Income	Pulpwood Production	Seafish Landings	Index of Mineral Production	Total Net Generation of Central Electric Stations (6)	Index of Production	Value of Shipments (7)	Value of Inventories (8)(7)	Value of New Orders Received During Month (7)	Index of Employment	Average Hourly Earnings	Average Hours Worked
1955	589.28 ^r	1,246	148.3	242.0	6,358	270.1	1,623.6	3,635.9	1,646.1	109.3	144.5	41.0
1956	665.54	1,426	168.6	272.5	6,807	285.9				115.4	151.5	41.1
1954 D		1,475	119.1	213.5	6,556	242.4	1,456.1	3,483.9	1,449.4	105.4	141.2	41.2
1955	479.78 ^r	949	132.4	202.0	6,547	242.2	1,392.4	3,512.0	1,496.0	103.2	142.8	39.3
		706	66.6	205.6	5,973	253.9	1,447.1	3,540.1	1,492.0	103.6	142.7	41.0
M	576.05 ^r	608	45.7	203.8	6,635	259.5	1,603.2	3,585.2	1,565.7	105.7	143.5	41.2
A		829	83.3	202.6	6,363	268.8	1,586.8	3,518.3	1,571.7	106.5	144.3	41.1
M	640.03 ^r	679	164.1	230.2	6,640	274.2	1,688.2	3,516.1	1,757.2	107.3	145.4	41.2
J		1,378	183.1	254.1	6,090	282.9	1,732.9	3,514.1	1,711.5	109.3	145.5	41.0
J	661.27 ^r	1,039	300.9	264.0	5,903	265.1	1,576.4	3,496.8	1,608.1	111.6	145.0	40.9
A		1,247	261.9	261.8	6,052	275.5	1,669.4	3,481.9	1,723.2	111.4	145.1	40.8
S	682.54 ^r	1,614	175.4	275.7	6,002	284.3	1,746.7	3,498.6	1,732.5	114.0	143.8	41.2
O		2,294	95.9	285.3	6,431	284.9	1,702.2	3,526.7	1,674.3	113.4	144.8	41.5
N	698.12 ^r	2,333	126.4	273.9	6,760	284.6	1,694.8	3,552.5	1,737.0	112.8	145.4	41.7
D		1,575	154.3	245.5	6,900	265.5	1,643.5	3,635.9	1,684.0	112.3	146.1	41.6
1956	530.33 ^r	1,176	138.5	239.8	6,507	259.5	1,538.8	3,708.1 ^r	1,751.8	109.8	147.5	39.0
J		1,016	213.2	243.6	6,179	269.7	1,620.9	3,789.8 ^r	1,671.9	110.2	147.3	41.2
F	682.54 ^r	737	108.4 ^r	250.5	6,486	282.5	1,761.2	3,833.3 ^r	1,758.8	112.3	148.5	41.3
M		607	60.6	234.5	6,348	286.6	1,751.9	3,844.8 ^r	1,779.4	113.4	150.5	41.1
A	751.16	933	144.3	257.5	6,896	288.0	1,888.5	3,883.0 ^r	1,852.1	114.1	151.1	41.4
M		1,611	219.7	279.5	6,723	303.3	1,867.1	3,933.4 ^r	1,760.2	115.4	151.9	40.9
J	698.12 ^r	1,291	343.4	284.3	6,673	286.1	1,763.9	3,937.2 ^r	1,738.8 ^r	118.0	152.7	41.2
A		1,582	267.8	294.3	6,854	287.3 ^r	1,810.0	3,938.2 ^r	1,831.2 ^r	117.9	152.4	40.8
S	751.16	1,847	179.0	308.6	6,887	296.5	1,798.4 ^r	3,969.9 ^r	1,812.0 ^r	118.0	152.1	41.1
O		2,449	110.4	308.4	7,533	297.1 ^r	1,911.3 ^r	3,988.6 ^r	1,857.7 ^r	118.6	153.3	41.5
N	751.16	2,112	54.4	298.4	7,199	296.2	1,849.1 ^r	4,058.7 ^r	1,845.7 ^r	118.6	154.7	41.6
D		1,754	162.1	270.4	7,404	277.7 ^r	1,716.1 ^r	4,117.4 ^r	1,972.6 ^r	118.0	155.5	41.5
1957	530.33 ^r	1,238	103.3	260.0	8,109	269.8	1,691.9 ^r	4,160.4 ^r	1,775.4 ^r	114.8	158.0	37.9
J		751	98.9	267.3	7,314	282.2 ^p	1,649.0 ^r	4,223.9 ^r	1,621.6 ^r	115.0	157.5	40.9
F	698.12 ^r		87.9	260.8	7,819	285.7 ^p	1,802.4	4,240.4	1,765.5		157.6	41.0
M												

(1)Seasonally adjusted at annual rates. (2)Manufacturing inventory owned by manufacturers, whether held at plant or not, at end of period. (3)Rough cords of 128 cu. ft. (4)In urban areas of 5,000 population and over. (5)Average of weekly rates. (6)Middle of month. (7)Revised according to new bench marks. (8)Prior to January, 1957, this total includes the net amount generated by the more important central electric stations, i.e. companies, municipalities and individuals selling or distributing electric energy. From January, 1957 it includes all generating agencies producing over ten million kilowatt hours per year. The total generated on the old basis for January 1957 was 7,457 million kilowatt hours. (9)End of period. Including personal savings deposits.

Table 1.—SELECTED ECONOMIC INDICATORS—concluded
MONTHLY AVERAGES OR CALENDAR MONTHS
Quarterly Averages or Quarters

	Construction		Trans- portation	Trade	Finance, Insurance and Real Estate						Service	
	Invest- ment in New Private Con- struction (1)	Starts of New Dwelling Units (4)	Railway Revenue Freight Loadings	Value of Retail Sales	Index of Em- ployment Finance and Real Estate	Total Currency and Chartered Bank Deposits(2)	Total Chartered Bank Loans	Cheques Cashied in 35 Clearing Centres	Index of Common Stock Prices	Three- month Treasury Bill Yield(5)	Gov't of Canada 15-year Bond Yield(6)	Index of Em- ploy- ment Service Industries
	Million dollars	Number	Thousand tons	Million dollars	1949=100	Million dollars			1935-39 =100			1949=100
1955	3,323	8,109	10,955	1,092.7	132.0	10,881	4,889	13,446	232.7	1.55	3.07	114.5
1956	4,105	7,276	12,877	1,174.1	136.4	11,192	5,397	16,024	269.0	2.90	3.60	124.4
1955 F	3,152	3,134	8,018	831.6	131.2	..	3,979	11,065	214.7	0.90	2.94	108.6
M		4,432	8,913	968.1	131.2	..	4,002	13,423	213.7	1.13	2.96	108.0
A	3,216	7,662	8,636	1,127.8	131.6	..	4,086	12,278	216.5	1.23	2.92	108.6
M		11,266	11,125	1,156.2	131.7	..	4,089	13,616	222.1	1.24	2.96	111.0
J	3,388	11,706	12,566	1,200.2	132.3	..	4,193	14,077	237.1	1.36	2.94	113.7
J		11,790	12,361	1,112.8	132.7	11,027	4,281	13,772	246.5	1.43	2.97	118.6
A	3,556	11,252	13,062	1,107.3	133.6	11,098	4,329	13,465	245.3	1.60	3.14	121.2
S		10,024	13,293	1,132.5	133.8	11,145	4,426	13,182	255.9	1.77	3.14	121.6
O	3,712	9,453	13,397	1,137.0	131.7	11,265	4,588	13,933	239.9	2.07	3.19	119.6
N		8,579	11,780	1,118.7	131.9	10,925	4,859	15,276	245.6	2.33	3.19	117.9
D	4,080	4,832	9,732	1,356.6	132.0	10,881	4,889	15,195	247.6	2.59	3.41	116.3
J		3,459	9,703	904.4	132.0	10,726	4,901	14,670	248.5	2.58	3.35	115.4
F	4,268	4,113	9,953	901.6	132.3	10,753	4,962	13,000	249.2	2.51	3.28	115.2
M		4,457	9,883	1,104.1	133.9	10,853	5,069	14,864	267.9	2.62	3.31	115.9
A	4,360	7,566	10,661	1,135.8	134.6	11,031	5,183	15,896	273.0	2.83	3.50	117.8
M		11,065	13,397	1,272.7	135.1	10,972	5,238	17,704	268.5	2.84	3.56	120.1
J	4,268	10,968	14,607	1,298.4	135.6	11,131	5,297	16,318	267.0	2.63	3.42	124.7
J		11,132	15,587	1,185.1	136.8	11,152	5,307	17,280	282.4	2.53	3.46	130.9
A	4,360	9,043	16,455	1,218.7	137.5	11,306	5,321	15,830	291.8	2.94	3.76	134.4
S		8,870	14,864	1,186.3	137.7	11,295	5,280	14,346	278.9	3.06	3.78	134.4
O	4,360	7,782	15,654	1,209.7	140.5	11,440	5,365	17,526	270.3	3.30	3.85	129.0
N		5,679	13,297	1,233.3	140.4	11,233	5,531	17,545	262.3	3.39	3.93	127.8
D	1957	3,175	10,454	1,438.6	140.5	11,192	5,397	17,309	267.8	3.61	3.97	126.8
J		1,454	9,338 ^p	1,008.8	140.2	11,058	5,304	17,214	273.7	3.70	4.13	124.7
F	1,773	9,805 ^p	978.0	140.2	10,982	5,357	14,735	263.2	3.76	4.03	124.3	
M	3,441	11,138 ^p	1,163.1				16,205	267.5	3.71	4.01		

Table 2.—SIGNIFICANT STATISTICS OF UNITED KINGDOM
MONTHLY AVERAGES OR CALENDAR MONTHS
Quarterly Averages or Quarters

	Labour Force Great Britain			Index of Industrial Pro- duction	Personal Expendi- ture on		Index of Weekly Wage Rates	Index of Retail Prices	Index of Whole- sale Prices(5)	Value of Domestic Exports	Value of Total Imports	Value of New Con- struction Great Britain (6)	Gold and Dollar Reserves End of Period		
	Population (1)	Total in Civil Em- ployment (2)	Registered Unem- ployed (3)		Con- sumer Goods and Services(2)	January 31 1956=100								January 17 1956=100	June 30 1949=100
		Thousand persons				1948=100								£ Million	£ Million
1955	50,968	22,933	192	137	12,772 ^r	129.6	242.1	323.6	293	2,120			
1956	51,208	23,149	230	137	13,378	105	102.0	135.6	264.3	324.1	334	2,133			
1955 F	50,968	22,722	300	140	2,900 ^r	127.7	232.8	309.5	256(4)	2,681			
M		22,727	257	143		128.1	260.3	365.5		2,667			
A	50,968	22,817	230	134	3,116 ^r	128.4	244.8	319.5	289(4)	2,686			
M		22,872	200	140		128.8	249.4	290.3		2,686			
J	50,968	22,933	192	137	3,293 ^r	129.3	157.0	294.2	311(4)	2,680			
J		22,943	192	122		129.6	223.0	330.0		2,544			
A	50,968	23,026	200	118	3,463 ^r	130.0	264.2	342.3	314(4)	2,457			
S		23,030	208	140		130.9	243.6	304.8		2,345			
O	50,968	23,101	222	146	3,077	131.4	268.0	333.8	346(4)	2,297			
N		23,136	220	147		132.0	262.2	341.5		2,283			
D	50,968	23,053	250	138	3,304	132.5	253.7	335.9	347(4)	2,120			
J		23,054	270	139		100	100.0	133.3	257.9	346.3		2,149			
F	50,968	23,029 ^r	285	142	3,391	101	100.0	134.1	245.5	309.1	345(4)	2,210			
M		23,045 ^r	245	141		104	101.3	134.8	271.3	330.2		2,277			
A	50,968	22,990	244	137	3,606	105	102.7	135.1	256.4	327.4	345(4)	2,328			
M		23,017	227	136		105	102.5	135.4	283.8	329.1		2,369			
J	50,968	23,149	230	142	3,391	105	102.4	135.4	276.1	339.9	347(4)	2,385			
J		23,055	239	127		106	102.0	135.8	266.2	320.1		2,405			
A	50,968	23,099	264	113	3,391	106	102.3	136.0	253.4	322.3	347(4)	2,276			
S		23,084	248	140		106	102.1	136.5	222.3	295.2		2,328			
O	50,968	23,191	260	143	3,606	106	102.7	136.5	294.9	354.3	345(4)	2,244			
N		23,178	280	145 ^r		106	103.1	136.7	291.9	319.6		1,965			
D	50,968	22,989	366	133	3,391	106	103.4	137.5 ^r	253.7	307.9	345(4)	2,133			
J		22,979	390	135 ^r		106	104.4	138.0	261.0	376.5		2,084			
F	50,968	22,948	368	143	3,391	107	104.3	138.1	278.2	320.8	345(4)	2,147			
M		22,908				107	104.1	138.1	297.1	361.8		2,209			

2 (1) "De facto" population. Annual data are for June. (2) At current market prices. Annual data are totals of the four quarters. (3) Output of building and civil engineering work excluding the output of building operatives employed by private firms outside the building and civil engineering industries. (4) New series not strictly comparable with previous figures. Value for first quarter of 1955 on the former basis was £276 million. (5) New series. All manufactured products other than food, fuel and tobacco.

Table 3.—SIGNIFICANT STATISTICS OF UNITED STATES
MONTHLY AVERAGES OR CALENDAR MONTHS
Quarterly Averages or Quarters

General Indicators												
	Total Population Continental U.S. (1)	Gross National Product (seasonally adjusted at annual rates)	Index of Industrial Production (seasonally adjusted) ⁽⁴⁾	Civilian Labour Force		Labour Income (2) (seasonally adjusted at annual rates)	Corporation Profits before Taxes (seasonally adjusted at annual rates)	Consumer Price Index	Wholesale Price Index	Consumer Credit Outstanding End of Period	Exports including re-exports (3)	General Imports
				Employed	Unemployed							
				Millions	Billion dollars							
1955	165.3	390.9	139	63.2	2.7	217.4	42.7	114.5	110.7	38.6	1,294	948
1956	168.2 ^r	412.3	143	65.0	2.6	232.4		116.2	114.3	41.9	1,577	1,049
1955 J	164.0	377.3	132	60.2	3.3	206.7	39.7	114.3	110.1	31.7	1,166	870
F	164.2		133	59.9	3.4	208.0		114.3	110.4	31.4	1,233	850
M	164.4		135	60.5	3.2	209.9		114.3	110.0	31.8	1,342	1,019
A	164.6	387.4	136	61.7	3.0	213.0	41.1	114.2	110.5	32.6	1,262	870
M	164.8		138	62.7	2.5	215.7		114.2	109.9	33.5	1,322	958
J	165.0		139	64.0	2.7	217.5		114.4	110.3	34.4	1,319	936
J	165.3	396.8	139	65.0	2.5	221.6	43.5	114.7	110.5	34.8	1,268	885
A	165.5		140	65.5	2.2	220.5		114.5	110.9	35.5	1,235	960
S	165.8		142	64.7	2.1	221.9		114.9	111.7	36.2	1,254	945
O	166.1	401.9	143	65.2	2.1	222.5	46.4	114.9	111.6	36.6	1,396	1,011
N	166.3		143	64.8	2.4	224.4		115.0	111.2	37.1	1,322	1,065
D	166.6 ^r		144	64.2	2.4	225.5		114.7	111.3	38.6	1,405	1,008
1956	166.8	403.4	143	62.9	2.9	226.3	43.7	114.6	111.9	37.8	1,280	1,074
J	167.0		143	62.6	2.9	226.1		114.6	112.4	37.5	1,359	1,050
M	167.3 ^r		141	63.1	2.8	227.5		114.7	112.8	37.8	1,578	1,102
A	167.5 ^r	408.3	143	64.0	2.6	230.1	42.9	114.9	113.6	38.2	1,510	990
M	167.7 ^r		141	65.2	2.6	230.4		115.4	114.4	38.9	1,700	1,090
J	167.9		141	66.5	2.9	232.5		116.2	114.2	39.5	1,687	1,032
J	168.2 ^r	413.8	136	66.7	2.8	231.3	41.2	117.0	114.0	39.5	1,613	1,051
A	168.5 ^r		143 ^r	66.8	2.2	234.4		116.8	114.7	39.9	1,517	1,049
S	168.7 ^r		144 ^r	66.1	2.0	235.8		117.1	115.5	40.1	1,518	992
O	169.0 ^r	423.8	146	66.2	1.9	237.1	41.2	117.7	115.6	40.2	1,656	1,120
N	169.3 ^r		146	65.3	2.5	238.4		117.8	115.9	40.6	1,517	983
D	169.5 ^r		147	64.6	2.5	240.3		118.0	116.3	41.9	1,993	1,051
1957	169.8 ^r	423.8	146	62.6	3.2	240.2 ^r	41.2	118.2	116.9	40.9	1,675	1,135
J	170.0 ^r		146	63.2	3.1	241.2		118.7	117.0	40.5	1,675	1,135
M	170.3		146	63.9	2.9	241.7		118.9	116.9	40.5	1,675	1,135

Manufacturing						Construction		Trade		Finance											
	Index of Production (seasonally adjusted) ⁽⁴⁾	Value of Sales ⁽⁴⁾ (seasonally adjusted)	Value of Inventories ⁽⁴⁾ (seasonally adjusted)	Value of New Orders ⁽⁴⁾ (seasonally adjusted)	Index of Employment (5) (seasonally adjusted)	Average Hourly Earnings ⁽⁶⁾	Average Hours Worked ⁽⁶⁾	Value of New Private Construction (unadjusted)	New Nonfarm Dwelling Units Started	Total Value of Retail Sales ⁽⁴⁾ (seasonally adjusted)	Loans of Federal Reserve Banks (seasonally adjusted) ⁽⁷⁾	Common Stock Prices (500 Stocks) ⁽⁷⁾									
													1947-49 =100	Billion dollars	1947-49 =100	Dollars	Hours per week	Million dollars	Thousand units	Million dollars	1941-43 =100
													1955	140	26.4	46.1	27.2	105.5	1.88	40.7	2,548
1956	144	27.6	51.6	28.1	106.5	1.98	40.5	2,569	93.2	15,956	50,623	46.62 ^r									
1955 J	133	24.3	43.2	24.6	102.0	1.84	40.2	2,085	87.6	14,864	40,483	35.60 ^r									
F	134	24.6	43.3	24.8	102.6	1.85	40.4	2,016	89.9	14,765	40,751	36.79 ^r									
M	136	26.0	43.3	26.5	103.5	1.85	40.6	2,208	113.8	15,060	41,448	36.50 ^r									
A	138	26.0	43.3	26.1	104.7	1.86	40.3	2,384	132.0	15,251	41,818	37.76 ^r									
M	140	26.6	43.5	27.7	105.6	1.87	40.8	2,571	137.6	15,368	42,440	37.60 ^r									
J	141	27.1	43.8	27.8	106.3	1.87	40.7	2,766	134.5	15,345	43,674	39.78 ^r									
J	141	26.7	43.9	27.0	106.1	1.89	40.4	2,862	122.7	15,484	44,113	42.69 ^r									
A	142	27.2	44.3	28.7	106.2	1.88	40.6	2,893	124.7	15,662	44,696	42.43 ^r									
S	144	27.2	44.7	28.3	106.2	1.90	40.9	2,879	114.9	15,840	45,449	44.34 ^r									
O	145	26.6	45.4	27.5	107.1	1.91	41.1	2,810	105.8	15,777	46,499	42.11 ^r									
N	145	27.3	45.7	28.3	108.2	1.93	41.2	2,663	89.2	15,808	47,331	44.95 ^r									
D	146	27.3	45.9	29.3	108.3	1.93	41.3	2,435	76.2	15,795	48,356	45.37 ^r									
1956	145	27.0	46.3	28.1	108.0	1.93	40.7	2,176	75.1 ^r	15,658	47,741	44.15 ^r									
J	144	27.2	46.9	27.6	107.2	1.93	40.5	2,088	78.4 ^r	15,346	47,694	44.43 ^r									
M	143 ^r	27.1	47.4	26.9	106.4	1.95	40.4	2,260	98.6	15,740	49,373	47.49 ^r									
A	144	27.2	48.0	27.8	107.1	1.96	40.3	2,424	111.4 ^r	15,541	49,953	48.05 ^r									
M	143	27.8	48.6	28.8	106.9	1.97	40.1	2,600	113.7	15,892	49,900	46.54 ^r									
J	142 ^r	27.7	49.1	27.9	106.3	1.97	40.2	2,786	107.4	15,998	51,144	46.27 ^r									
J	138 ^r	26.2	49.2	27.0	102.6	1.97	40.1	2,862	101.1	16,019	50,925	48.78 ^r									
A	144	27.6	49.5	29.1	106.0	1.98	40.3	2,882	103.9	16,253	51,120	48.49 ^r									
S	146 ^r	27.6	50.1	28.1	105.7	2.00	40.7	2,843	93.9	16,018	51,798	46.84 ^r									
O	147 ^r	28.3	50.8	28.9	107.1	2.02	40.7	2,766	93.6	16,050	51,992	46.24 ^r									
N	147	28.7	51.3 ^r	29.4	107.1	2.03	40.5	2,666	77.4	16,358	52,461	45.76 ^r									
D	149	28.7	51.4	28.8	107.2	2.05	41.0	2,472	63.6 ^r	16,491	53,375	46.44 ^r									
1957	147	29.2	51.5	28.9	106.8	2.05	40.1	2,212 ^r	65.0	16,439	51,776	45.43 ^r									
J	147	29.1 ^r	51.9 ^r	28.2	106.2	2.05	40.2	2,110 ^r	65.0	16,494 ^r	51,779	43.47 ^r									
M	147	28.9	52.2	27.8	105.7	2.05	40.0	2,259	83.0	16,322	51,779	44.03									

(1) Including Armed Forces overseas. (2) Includes wage and salary disbursements and other labour income. Excludes employer contributions for social insurance. (3) Includes shipments under the Mutual Security Program. (4) Annual data represent unadjusted figures. (5) Production and related workers. (6) As at Wednesday, nearest end of month. (7) Standard and Poor's Corporation. Index broadened in coverage and recomputed on the base 1941-43=10.

Table 4.—POPULATION STATISTICS
MONTHLY AVERAGES OR CALENDAR MONTHS⁽¹⁾

CANADA ⁽²⁾												
	Population					Immigration ⁽³⁾						
	Population ⁽⁴⁾	Increase From Previous Date	Births ⁽⁴⁾	Deaths ⁽⁴⁾	Net Natural Increase	Total	From U.K.	From U.S.A.	From Germany	From Italy	From The Netherlands	Marriages
1955	15,698	411	36,807	10,680	26,127	109,946	29,382	10,395	17,630	19,139	6,759	10,648
1956	16,081	383	37,267	10,868	26,399	164,857	50,390	9,777	26,061	27,939	7,792	10,887
1954			34,221	10,400	23,821	27,374	8,276	2,552	4,956	5,180	975	8,873
N			34,822	10,967	23,855							8,102
1955			35,984	11,490	24,494	17,627	4,094	2,062	1,921	4,296	1,058	5,312
D			33,273	10,271	23,002							6,317
J	15,535	28	38,369	11,306	27,063	40,790	11,946	2,572	5,744	7,121	3,378	4,112
F			38,403	11,034	27,369							9,272
M	15,587	52	39,487	11,193	28,294	28,190	7,617	3,268	5,700	3,168	1,796	9,833
A			37,839	10,060	27,779							15,493
M			38,520	10,684	27,836	54,848	16,487	2,918	9,420	9,543	1,114	17,465
J	15,698	111	36,926	9,972	26,954							12,986
J	15,736	38	37,451	9,731	27,720	23,339	5,725	2,493	4,265	4,554	527	15,208
A			36,331	10,571	25,760							14,414
S			34,402	10,650	23,752	18,963	4,687	1,915	2,233	4,005	1,039	9,029
O			34,696	11,192	23,504							8,336
N	15,893	90	40,141	11,957	28,184	50,961	17,371	2,265	7,629	7,582	3,493	8,285
D			33,939	12,921	21,018							7,349
1956			34,843	10,422	24,421	40,085	11,845	2,679	6,779	6,809	2,146	5,497
J	15,919	26	35,609	11,069	24,540							7,407
F			38,780	11,007	27,773	54,848	16,487	2,918	9,420	9,543	1,114	8,847
M	15,972	53	35,509	11,576	23,933							11,548
A			39,845	10,588	29,257	40,085	11,845	2,679	6,779	6,809	2,146	14,930
J	16,081	109	38,335	9,298	29,037							15,435
J	16,118	37	37,825	9,751	28,074	54,848	16,487	2,918	9,420	9,543	1,114	14,411
A			42,781	11,490	31,291							15,309
S			36,718	10,655	26,063	18,963	4,687	1,915	2,233	4,005	1,039	13,313
O			36,718	10,655	26,063							8,318
N	16,308	115	32,876	9,680	23,196	54,848	16,487	2,918	9,420	9,543	1,114	10,052
D			43,746	13,474	30,272							7,756
1957			34,460	11,131	23,329	40,085	11,845	2,679	6,779	6,809	2,146	6,327
J	16,344	36	36,671	11,877	24,794							6,884
F			38,150	10,773	27,377							

NEWFOUNDLAND

PRINCE EDWARD ISLAND

NOVA SCOTIA

	NEWFOUNDLAND				PRINCE EDWARD ISLAND				NOVA SCOTIA	
	Population	Births	Marriages	Deaths	Population	Births	Marriages	Deaths	Population	Births
	Thousands	Number			Thousands	Number			Thousands	Number
1955	406	1,230	268	267	100	232	56	75	683	1,581
1956	415	1,190	252	228	99	216	54	78	695	1,560
1954		1,091	297	260		212	58	91		1,464
N		1,016	262	259		190	38	85		1,551
1955		1,280	217	276		215	27	75		1,561
J		1,171	197	243		206	31	70		1,434
F		1,258	132	265		224	25	79		1,655
M		1,226	263	255		216	29	97		1,577
A		1,296	196	307		243	40	89		1,585
M		1,148	339	276	100	251	99	70	683	1,621
J	406	1,332	291	233		253	77	57		1,672
J		1,206	347	214		248	87	70		1,617
A		1,387	296	256		222	85	67		1,687
S		1,254	271	292		222	64	75		1,566
O		1,163	367	270		244	65	72		1,490
N		1,036	295	319		240	38	80		1,502
1956		2,343	540	395		193	27	82		1,512
J		1,470	329	293		156	24	67		1,470
F		875	172	92		229	20	75		1,715
M		1,491	207	290		194	34	83		1,435
A		776	120	154		276	41	76		1,676
M		628	154	114	99	216	76	76	695	1,646
J	415	1,257	304	311		281	99	87		1,760
J		1,262	192	177		202	84	80		1,607
S		579	139	114		208	72	64		1,562
O		1,147	297	293		243	73	89		1,710
N		1,553	342	248		219	63	59		1,633
D		902	225	254		179	32	98		992
1957		2,809	619	514		184	27	79		2,077
J		1,481	458	366		206	24	71		1,414
F		461	89	154		197	19	69		1,720
M		1,314	237	330		206	29	81		1,314

4 Note.— Until the end of 1955, annual data for births, deaths and marriages are based on tabulated figures by month of occurrence on the basis of residence. Data for 1955 have been revised accordingly. Monthly figures for 1956 are provisional and represent registrations filed in Provincial Vital Statistics offices during the month under review, regardless of the month of occurrence.

⁽¹⁾Not applicable to figures on population and immigration.

⁽²⁾Yukon and North-West Territories not included in figures for births, marriages and deaths. Newfoundland is included as of January, 1951. ⁽³⁾Estimates are given by years as of June 1 and by quarters for Canada as of June 1, 1952. ⁽⁴⁾Exclusive of stillbirths.

⁽⁵⁾Immigrant admissions by country of last permanent residence. Annual and quarterly figures are totals for the period.

Source: Monthly Report of Vital Statistics, D.B.S. and Department of Citizenship and Immigration.

Table 4.—POPULATION STATISTICS—continued
MONTHLY AVERAGES OR CALENDAR MONTHS⁽¹⁾

	NOVA SCOTIA		NEW BRUNSWICK				QUEBEC			
	Marriages	Deaths	Population	Births	Marriages	Deaths	Population	Births	Marriages	Deaths
	Number		Thousands	Number		Thousands	Number		Number	
1955	441	495	547	1,384	363	370	4,517	11,114	2,946	2,829
1956	453	464	555	1,419	370	392	4,628	11,270	3,078	2,792
1954	A	622	460	1,466	486	329		11,080	4,166	2,561
	S	662	438	1,381	495	327		11,186	4,774	2,530
	O	452	490	1,436	479	375		10,561	3,882	2,740
	N	408	481	1,372	328	359		10,138	1,364	2,720
	D	351	500	1,358	261	377		10,402	1,878	2,819
1955	J	285	550	1,318	193	383		11,131	1,081	3,020
	F	340	496	1,277	244	353		10,127	1,411	2,767
	M	211	536	1,413	138	397		11,617	498	2,941
	A	390	557	1,421	315	373		12,108	1,915	3,099
	M	402	587	1,444	299	395		12,223	2,623	2,956
	J	598	418	547	1,439	459	4,517	11,748	4,813	2,592
	J	581	458	1,427	559	404		11,515	6,509	2,884
	A	564	467	1,447	557	326		10,927	4,294	2,695
	S	610	411	1,374	510	313		10,983	4,830	2,552
	O	522	474	1,436	495	405		10,735	3,942	2,747
	N	423	472	1,339	343	361		10,186	1,439	2,768
	D	362	514	1,274	247	388		10,072	2,001	2,931
1956	J	293	565	1,478	275	503		12,320	2,865	2,793
	F	377	448	1,129	227	329		9,851	2,814	4,682
	M	185	526	1,193	143	388		10,567	1,322	2,294
	A	335	425	1,309	226	384		10,065	739	2,715
	M	335	508	1,694	321	468		11,621	1,807	2,698
	J	509	505	555	1,393	339	4,628	10,542	2,020	2,947
	J	549	476	1,811	533	444		11,552	4,499	2,617
	A	770	354	1,304	541	345		11,325	5,599	2,012
	S	534	475	1,361	583	333		11,635	4,312	2,573
	O	541	447	1,757	540	416		13,468	5,258	2,895
	N	480	486	1,316	393	349		11,224	3,530	2,825
	D	532	357	1,280	322	377		11,075	2,165	2,451
1957	J	343	699	1,508	320	553		12,246	3,059	3,024
	F	329	539	1,182	164	371		9,070	3,159	2,995
	M	301	573	1,269	240	353		11,837	1,472	3,976
	A	285	430	1,734	172	476		11,629	1,113	2,546

	ONTARIO				MANITOBA				SASKATCHEWAN	
	Population	Births	Marriages	Deaths	Population	Births	Marriages	Deaths	Population	Births
	Thousands	Number			Thousands	Number			Thousands	Number
1955	5,266	11,630	3,720	3,786	839	1,866	576	571	878	2,062
1956	5,405	12,007	3,803	4,029	850	1,856	553	593	881	2,017
1954	A	11,676	3,750	3,357	1,796	680	564	564		2,123
	S	11,878	5,379	3,383	1,924	658	524	524		2,104
	O	11,484	5,327	3,876	1,876	841	581	581		2,082
	N	10,993	3,184	3,730	1,717	599	539	539		1,959
	D	11,214	2,747	4,033	1,810	381	582	582		1,973
1955	J	11,284	1,985	4,067	1,813	274	616	616		1,966
	F	10,508	2,343	3,640	1,648	339	524	524		1,822
	M	12,159	1,693	4,000	1,951	237	611	611		2,204
	A	12,058	3,623	3,733	1,879	502	551	551		2,187
	M	12,472	3,772	3,917	2,008	557	613	613		2,205
	J	5,266	11,631	5,152	3,625	839	1,930	535	878	2,136
	J	12,009	5,418	3,849	1,998	818	586	586		2,253
	A	11,596	3,711	3,529	1,895	721	475	475		2,112
	S	11,947	5,508	3,492	1,908	793	568	568		2,085
	O	11,582	5,233	3,776	1,803	881	562	562		2,036
	N	10,868	3,331	3,722	1,792	570	594	594		1,935
	D	11,440	2,885	4,061	1,772	382	618	618		1,805
1956	J	13,167	2,114	4,539	1,933	286	661	661		2,037
	F	11,384	1,998	4,011	1,613	291	530	530		1,789
	M	11,451	2,061	4,189	1,708	241	571	571		1,919
	A	11,590	3,496	4,054	2,093	393	711	711		2,014
	M	12,304	3,996	4,253	1,684	412	564	564		2,083
	J	5,405	11,500	4,995	4,730	850	1,994	772	881	1,908
	J	13,154	4,496	3,744	2,060	783	538	538		2,369
	A	12,470	4,995	3,611	2,010	800	518	518		2,055
	S	11,630	4,495	3,444	1,778	710	563	563		1,952
	O	13,995	4,995	4,368	2,009	842	617	617		2,450
	N	11,532	4,995	3,801	1,795	674	615	615		1,766
	D	9,912	2,997	3,608	1,540	427	590	590		1,866
1957	J	14,404	2,797	4,914	1,760	396	636	636		1,951
	F	11,558	2,032	3,758	1,603	240	603	603		1,677
	M	12,053	2,497	3,976	1,963	311	550	550		1,730
	A	12,284	2,997	3,980	2,005	329	637	637		2,056

Table 4.—POPULATION STATISTICS—concluded
MONTHLY AVERAGES OR CALENDAR MONTHS⁽¹⁾

	SASKATCHEWAN		ALBERTA				BRITISH COLUMBIA			
	Marriages	Deaths	Population	Births	Marriages	Deaths	Population	Births	Marriages	Deaths
	Number		Thousands	Number				Thousands	Number	
1955	541	555	1,091	2,863	820	663	1,342	2,845	918	1,068
1956	535	554	1,123	2,742	816	632	1,399	2,989	975	1,106
1954 N	800	528		2,615	985	625		2,660	850	1,067
D	467	535		2,687	749	657		2,621	968	1,120
1955 J	260	617		2,726	480	728		2,690	530	1,138
F	275	503		2,555	546	672		2,525	591	1,003
M	185	600		2,959	412	704		2,929	581	1,173
A	403	543		2,903	835	680		2,828	997	1,146
M	398	539		3,044	673	680		2,967	873	1,110
J	762	542	1,091	2,986	1,201	667	1,342	2,949	1,231	998
J	956	561		3,056	1,108	604		3,005	1,148	1,048
A	656	545		2,955	999	635		2,923	1,050	1,016
S	520	542		2,961	886	596		2,897	1,170	934
O	1,025	547		2,863	996	635		2,834	985	1,058
N	666	561		2,593	931	707		2,792	894	1,123
D	388	561		2,756	777	648		2,799	961	1,069
1956 J	267	600		1,942	762	756		3,166	856	1,063
F	216	509		2,540	468	809		2,537	605	1,243
M	141	555		2,321	541	584		2,865	671	1,148
A	405	555		2,310	673	663		3,108	899	1,189
M	398	588		3,719	550	552		2,947	867	1,146
J	699	522	1,123	2,672	922	678	1,399	3,010	1,062	1,001
J	1,058	582		2,425	1,276	657		3,176	1,333	1,132
A	708	477		2,876	546	600		3,224	1,200	1,124
S	513	505		4,318	1,758	708		2,802	1,295	972
O	929	653		2,483	701	578		3,519	1,133	1,134
N	677	531		2,758	1,137	637		2,922	1,022	1,104
D	406	567		2,541	456	367		2,589	756	1,011
1957 J	299	619		3,337	1,053	1,009		3,470	1,139	1,427
F	218	535		2,505	512	732		3,764	620	1,161
M	229	505		2,511	419	622		2,930	750	1,099
A	415	552		3,493	553	604		2,115	754	1,137

⁽¹⁾As of June 1.⁽²⁾Exclusive of stillbirths.⁽³⁾Not applicable to figures on population.

Table 5.—NATIONAL ACCOUNTS: Income and Expenditure
YEARS AND QUARTERS

NATIONAL INCOME AND GROSS NATIONAL PRODUCT IN CURRENT DOLLARS										
	Salaries, wages and supplementary labour income	Military pay and allowances	Investment income	Net Income of Unincorporated Business		Net national income at factor cost	Indirect taxes less subsidies	Depreciation allowances and similar business costs	Residual error of estimate	Gross national product at market prices
				Farm operators ⁽¹⁾	Other					
Million dollars										
1955	12,810	394	4,339	1,404	1,793	20,740	3,238	2,878	+ 60	26,916
1956	14,284	424	4,782	1,608	1,951	23,049	3,601	3,151	+ 65	29,866
Seasonally Unadjusted										
1953 4th	3,012	83	864	146	442	4,547	740	664	+ 71	6,022
1954 1st	2,856	83	817	59	319	4,134	724	613	- 74	5,397
2nd	2,948	92	956	147	418	4,561	741	673	- 6	5,969
3rd	3,075	95	995	740	432	5,337	734	675	- 14	6,732
4th	3,115	97	893	201	456	4,762	748	712	+ 16	6,238
1955 1st	2,969	93	876	-17	347	4,268	756	652	+ 63	5,739
2nd	3,150	100	1,123	198	460	5,031	800	712	- 3	6,540
3rd	3,315	101	1,229	1,063	478	6,186	831	744	- 23	7,738
4th	3,376	100	1,111	160	508	5,255	851	770	+ 23	6,899
1956 1st	3,261	93	1,070	-2	376	4,798	855	710	+ 18	6,381
2nd	3,510	106	1,276	111	497	5,500	909	780	- 58	7,131
3rd	3,727	113	1,290	1,267	537	6,934	912	819	- 11	8,654
4th	3,786	112	1,146	232	541	5,817	925	842	+116	7,700
Seasonally adjusted at annual rates										
1953 4th	11,792	332	3,704	1,736	1,636	19,200	2,868	2,556	+ 92	24,716
1954 1st	11,836	332	3,596	1,204	1,624	18,592	2,960	2,580	-120	24,012
2nd	11,876	368	3,696	1,120	1,616	18,676	2,956	2,688	-172	24,148
3rd	12,048	380	3,620	1,104	1,604	18,756	2,904	2,688	- 64	24,284
4th	12,216	388	3,732	1,160	1,656	19,152	2,968	2,736	+ 44	24,900
1955 1st	12,360	372	3,864	1,312	1,752	19,660	3,096	2,772	+204	25,732
2nd	12,672	400	4,304	1,448	1,776	20,600	3,192	2,844	- 12	26,624
3rd	12,976	404	4,512	1,412	1,812	21,116	3,284	2,920	+ 76	27,396
4th	13,232	400	4,676	1,444	1,832	21,584	3,380	2,976	- 28	27,912
1956 1st	13,636	372	4,748	1,576	1,916	22,248	3,480	3,048	-100	28,676
2nd	14,108	424	4,784	1,584	1,920	22,828	3,628	3,112	- 12	29,548
3rd	14,560	452	4,736	1,568	2,012	23,328	3,604	3,176	+148	30,256
4th	14,832	448	4,860	1,704	1,956	23,800	3,692	3,268	+224	30,984

Table 5—NATIONAL ACCOUNTS: Income and Expenditure—continued

YEARS AND QUARTERS

GROSS NATIONAL EXPENDITURE IN CURRENT DOLLARS											
	Personal expenditure on consumer goods and services	Government expenditure on goods and services	Gross Domestic Investment				Exports of goods and services	Deduct: Imports of goods and services	Residual error of estimate	Gross national expenditure at market prices	
			New Construction		New machinery and equipment	Change in inventories					
			Residential	Non-residential							
Million dollars											
1955	17,139	4,728	1,481	1,847	1,947	+ 501	5,753	-6,430	- 59	26,916	
1956	18,556	5,209	1,556	2,549	2,512	+ 939	6,310	-7,699	- 66	29,866	
Seasonally Unadjusted											
1953	2nd	3,792	883	273	412	592	- 11	1,399	-1,597	+ 76	5,819
	3rd	3,666	1,190	302	523	520	+1,130	1,478	-1,496	- 26	7,287
	4th	4,193	1,138	296	460	439	- 387	1,369	-1,415	- 71	6,022
1954	1st	3,575	1,068	206	356	439	- 137	1,090	-1,274	+ 74	5,397
	2nd	3,967	1,005	283	398	585	- 105	1,278	-1,448	+ 6	5,969
	3rd	3,890	1,207	334	475	421	+ 380	1,400	-1,389	+ 14	6,732
	4th	4,449	1,133	343	430	396	- 413	1,379	-1,463	- 16	6,238
1955	1st	3,862	1,172	255	366	401	- 87	1,217	-1,385	- 62	5,739
	2nd	4,314	1,038	375	426	563	- 4	1,437	-1,612	+ 3	6,540
	3rd	4,169	1,291	428	544	489	+ 879	1,581	-1,666	+ 23	7,738
	4th	4,794	1,227	423	511	494	- 278	1,518	-1,767	- 23	6,899
1956	1st	4,202	1,189	296	436	519	+ 110	1,342	-1,695	- 18	6,381
	2nd	4,617	1,138	422	589	729	+ 24	1,627	-2,072	+ 57	7,131
	3rd	4,518	1,502	436	789	629	+ 986	1,719	-1,935	+ 10	8,654
	4th	5,219	1,380	402	735	635	- 181	1,622	-1,997	-115	7,700
Seasonally adjusted at annual rates											
1953	2nd	15,040	4,436	1,056	1,688	2,088	+ 400	5,512	-6,092	+204	24,332
	3rd	15,120	4,504	1,080	1,776	2,128	+ 532	5,636	-5,896	-180	24,700
	4th	15,296	4,324	1,108	1,760	1,888	+ 852	5,160	-5,576	- 96	24,716
1954	1st	15,444	4,272	1,112	1,724	1,876	+ 24	4,948	-5,508	+120	24,012
	2nd	15,772	4,460	1,092	1,640	1,972	- 552	5,108	-5,516	+172	24,148
	3rd	16,064	4,440	1,196	1,624	1,776	- 528	5,176	-5,528	+ 64	24,284
	4th	16,244	4,480	1,264	1,648	1,740	- 44	5,356	-5,744	- 44	24,900
1955	1st	16,488	4,632	1,376	1,776	1,748	+ 380	5,560	-6,028	-200	25,732
	2nd	17,020	4,680	1,444	1,772	1,884	+ 208	5,680	-6,080	+ 16	26,624
	3rd	17,332	4,772	1,532	1,856	2,040	+ 740	5,868	-6,668	- 76	27,396
	4th	17,716	4,828	1,572	1,984	2,116	+ 712	5,904	-6,944	+ 24	27,912
1956	1st	17,936	4,700	1,584	2,128	2,268	+1,284	6,156	-7,480	+100	28,676
	2nd	18,284	5,192	1,612	2,468	2,452	+ 824	6,392	-7,692	+ 16	29,548
	3rd	18,808	5,548	1,648	2,720	2,624	+ 540	6,348	-7,728	-152	30,256
	4th	19,196	5,396	1,480	2,880	2,704	+1,108	6,344	-7,896	-228	30,984
GROSS NATIONAL EXPENDITURE IN CONSTANT (1949) DOLLARS											
	Personal expenditure on consumer goods and services	Government expenditure on goods and services	Gross Domestic Investment				Exports of goods and services	Deduct: imports of goods and services	Residual error of estimate	Gross national expenditure	
			New Construction		New machinery and equipment	Change in inventories					
			Residential	Non-residential							
Million dollars (Unadjusted for Seasonality)											
1955	14,525	3,464	1,124	1,364	1,555	+ 386	4,998	-5,721	- 48	21,647	
1956	15,502	3,617	1,140	1,778	1,890	+ 619	5,338	-6,637	- 52	23,195	
1950	2nd	2,917	446	200	233	369	- 56	1,014	-1,086	- 13	4,024
	3rd	2,901	598	218	288	323	+ 864	1,073	-1,056	+ 78	5,277
	4th	3,239	606	202	264	311	- 70	1,107	-1,211	- 64	4,384
1951	1st	2,758	626	143	210	363	-	917	-1,077	+ 3	3,943
	2nd	2,907	553	185	262	419	+ 277	1,054	-1,281	+ 63	4,439
	3rd	2,769	803	171	309	364	+1,332	1,212	-1,237	+ 14	5,737
	4th	3,138	778	151	280	348	- 553	1,223	-1,110	- 34	4,221
1952	1st	2,725	901	102	241	367	- 225	1,048	-1,045	- 24	4,090
	2nd	3,056	706	162	302	476	- 226	1,224	-1,231	- 24	4,445
	3rd	2,995	897	181	356	399	+1,400	1,266	-1,249	- 2	6,243
	4th	3,461	958	190	324	384	- 466	1,334	-1,349	- 29	4,807
1953	1st	2,964	941	150	233	440	- 169	1,019	-1,220	+ 5	4,363
	2nd	3,256	696	215	312	495	- 90	1,254	-1,443	+ 63	4,758
	3rd	3,113	934	236	396	429	+1,287	1,336	-1,351	- 21	6,359
	4th	3,572	881	231	346	361	- 444	1,247	-1,283	- 59	4,852
1954	1st	3,032	816	162	268	359	- 140	993	-1,162	+ 61	4,389
	2nd	3,359	758	221	302	471	- 148	1,152	-1,305	+ 5	4,815
	3rd	3,276	919	260	363	343	+ 433	1,265	-1,256	+ 11	5,614
	4th	3,769	855	266	329	320	- 414	1,261	-1,335	- 13	5,038
1955	1st	3,255	873	197	275	324	- 185	1,084	-1,246	- 50	4,527
	2nd	3,663	757	287	319	457	- 94	1,249	-1,443	+ 2	5,197
	3rd	3,537	951	323	402	392	+1,057	1,366	-1,489	+ 18	6,557
	4th	4,070	883	317	368	382	- 392	1,299	-1,543	- 18	5,366
1956	1st	3,533	845	219	307	396	- 49	1,143	-1,455	- 14	4,925
	2nd	3,888	781	310	412	555	- 141	1,377	-1,782	+ 44	5,444
	3rd	3,764	1,046	318	551	476	+1,134	1,451	-1,675	+ 8	7,073
	4th	4,317	945	293	508	463	- 325	1,367	-1,725	- 90	5,753

Table 5.—NATIONAL ACCOUNTS: Income and Expenditure—concluded
YEARS AND QUARTERS

	SOURCES OF PERSONAL INCOME									
	Salaries, Wages and Supple- mentary Labour Income	Deduct: Employer and Employee Contributions to Social Insurance and Gov't. Pension Funds	Military Pay and Allow- ances	Net Income Received by Farm Operators from Farm Production ⁽²⁾	Net Income of Non-Farm Unin- corporated Business	Interest, Dividends and Net Rental Income of Persons	Transfer Payments to Persons			Per- sonal In- come
							From Government (excluding Interest)	Charitable Contri- butions by Corporations	Net Bad Debt Losses of Corporations	
Million dollars										
1955	12,810	-423	394	1,382	1,793	1,957	1,731	31	26	19,701
1956	14,284	-464	424	1,588	1,951	2,097	1,765	35	26	21,706
Seasonally Unadjusted										
1953 4th	3,012	-100	83	212	442	425	351	6	7	4,438
1954 1st	2,856	- 95	83	64	319	404	476	6	6	4,119
2nd	2,948	- 98	92	156	418	462	387	7	6	4,378
3rd	3,075	-100	95	719	432	444	379	7	7	5,058
4th	3,115	-103	97	212	456	473	392	5	7	4,654
1955 1st	2,969	-100	93	- 38	347	463	536	6	6	4,282
2nd	3,150	-103	100	215	460	489	419	8	6	4,744
3rd	3,315	-107	101	1,050	478	484	391	9	7	5,728
4th	3,376	-113	100	155	508	521	385	8	7	4,947
1956 1st	3,261	-111	93	- 6	376	480	541	7	6	4,647
2nd	3,510	-115	106	117	497	534	419	10	6	5,084
3rd	3,727	-119	113	1,247	537	517	404	10	7	6,443
4th	3,786	-119	112	230	541	566	401	8	7	5,532
Seasonally adjusted at annual rates										
1953 4th	11,792	-388	332	1,916	1,636	1,652	1,544	24	28	18,536
1954 1st	11,836	-388	332	1,228	1,624	1,720	1,556	24	24	17,956
2nd	11,876	-396	368	1,164	1,616	1,776	1,616	28	24	18,072
3rd	12,048	-400	380	1,004	1,604	1,812	1,644	28	28	18,148
4th	12,216	-400	388	1,208	1,656	1,824	1,720	20	28	18,660
1955 1st	12,360	-408	372	1,224	1,752	1,968	1,760	24	24	19,076
2nd	12,672	-416	400	1,516	1,776	1,880	1,756	32	24	19,640
3rd	12,976	-428	404	1,360	1,812	1,976	1,708	36	28	19,872
4th	13,232	-440	400	1,428	1,832	2,004	1,700	32	28	20,216
1956 1st	13,636	-452	372	1,560	1,916	2,044	1,772	28	24	20,900
2nd	14,108	-464	424	1,608	1,920	2,056	1,752	40	24	21,468
3rd	14,560	-476	452	1,488	2,012	2,112	1,768	40	28	21,984
4th	14,832	-464	448	1,696	1,956	2,176	1,768	32	28	22,472

DISPOSITION OF PERSONAL INCOME

	Personal Expenditure on Consumer Goods and Services							Personal Saving		
	Personal Income Total	Deduct: Personal Direct Taxes	Personal Disposable Income				Services	Total	Farm Inventory Change	Excluding Farm Inventory Change
				Total	Durable Goods	Non-durable Goods				
Million dollars										
1955	19,701	-1,491	18,210	17,139	1,919	9,673	5,547	1,071	+ 211	860
1956	21,706	-1,720	19,986	18,556	2,061	10,513	5,982	1,430	+ 169	1,261
Seasonally Unadjusted										
1953 4th	4,438	- 336	4,102	4,193	452	2,495	1,246	- 91	- 399	308
1954 1st	4,119	- 339	3,780	3,575	396	1,917	1,262	205	- 192	397
2nd	4,378	- 392	3,986	3,967	467	2,187	1,313	19	- 67	86
3rd	5,058	- 341	4,717	3,890	406	2,232	1,252	827	+ 462	365
4th	4,654	- 365	4,289	4,449	425	2,661	1,363	- 160	- 318	158
1955 1st	4,282	- 360	3,922	3,862	381	2,111	1,370	60	- 227	287
2nd	4,744	- 377	4,367	4,314	545	2,367	1,402	53	- 9	62
3rd	5,728	- 371	5,357	4,169	487	2,348	1,334	1,188	+ 765	423
4th	4,947	- 383	4,564	4,794	506	2,847	1,441	- 230	- 318	88
1956 1st	4,647	- 400	4,247	4,202	428	2,310	1,464	45	- 229	274
2nd	5,084	- 459	4,625	4,617	605	2,506	1,506	8	- 195	203
3rd	6,443	- 426	6,017	4,518	516	2,550	1,452	1,499	+ 926	573
4th	5,532	- 435	5,097	5,219	512	3,147	1,560	- 122	- 333	211
Seasonally adjusted at annual rates										
1953 4th	18,536	-1,408	17,128	15,296	1,776	8,604	4,916	1,832
1954 1st	17,956	-1,392	16,564	15,444	1,784	8,652	5,008	1,120
2nd	18,072	-1,452	16,620	15,772	1,664	8,976	5,132	848
3rd	18,148	-1,416	16,732	16,064	1,660	9,156	5,248	668
4th	18,660	-1,488	17,172	16,244	1,668	9,204	5,372	928
1955 1st	19,076	-1,472	17,604	16,488	1,720	9,324	5,444	1,116
2nd	19,640	-1,400	18,240	17,020	1,916	9,612	5,492	1,220
3rd	19,872	-1,540	18,332	17,332	2,008	9,760	5,564	1,000
4th	20,216	-1,552	18,664	17,716	2,032	9,996	5,688	948
1956 1st	20,900	-1,616	19,284	17,936	1,948	10,196	5,792	1,348
2nd	21,468	-1,708	19,760	18,284	2,100	10,272	5,912	1,476
3rd	21,984	-1,776	20,208	18,808	2,112	10,668	6,028	1,400
4th	22,472	-1,780	20,692	19,196	2,084	10,916	6,196	1,496

8 ⁽¹⁾Accrued net income of farm operators from farm production. The seasonally adjusted data include an arbitrary smoothing of crop production, standard seasonal adjustments for live-stock items and a seasonal adjustment for earnings of the Canadian Wheat Board. Because of the arbitrary elements too precise an interpretation should not be given the seasonally adjusted figures for this item.

⁽²⁾This item differs from column 4, bottom of page 6, in that it excludes undistributed earnings (and the inventory valuation adjustment) of the Canadian Wheat Board. Source: Quarterly Reports; National Accounts, Income and Expenditure, D.B.S.

Table 6.—INDUSTRIAL PRODUCTION
VOLUME INDEXES, SEASONALLY UNADJUSTED 1935-39 = 100

Base period industry weight	Industrial ⁽¹⁾ Production	Mining													
	Total	Mining ⁽¹⁾					Metals			Fuels			Non-Metals		
		Total ⁽¹⁾	Total	Gold	Copper	Nickel	Total	Coal	Petroleum	Total	Asbestos	Gypsum			
	100.00	16.75	11.61				3.21				0.94				
1955	265.8	242.0	138.0	108.2	115.3	180.6	506.2	93.3	3,143.7	304.4	268.0	476.4			
1956	284.4	272.5	142.3	104.7	125.8	184.4	646.1	93.3	4,189.1	316.3	271.4	506.0			
1954	N 254.4	228.2	133.3	111.3	112.1	165.2	431.0	115.1	2,450.9	278.2	253.5	356.3			
	D 240.6	213.5	127.1	107.6	114.1	173.7	469.3	107.7	2,757.4	241.5	230.1	251.5			
1955	J 238.2	202.0	122.9	102.4	109.3	174.1	481.8	104.4	2,846.6	242.2	229.3	229.0			
	F 248.0	205.6	126.9	108.5	115.1	179.2	485.1	100.5	2,883.7	264.0	256.7	220.2			
	M 251.9	203.8	126.6	104.0	111.0	188.1	462.6	100.3	2,725.5	270.3	261.4	266.6			
	A 259.2	202.6	132.5	110.6	111.7	194.2	386.9	79.9	2,319.1	286.6	271.3	358.1			
	M 267.4	230.2	137.6	107.1	106.6	185.8	443.9	83.9	2,768.2	291.6	254.7	476.4			
	J 276.8	254.1	145.4	107.7	117.7	185.5	491.6	76.5	3,200.6	317.6	278.6	546.9			
	J 263.7	264.0	142.9	107.5	109.7	175.8	526.9	65.5	3,541.8	289.0	229.4	645.5			
	A 271.7	261.8	147.4	107.9	115.4	179.4	507.2	63.8	3,394.3	327.3	279.4	583.4			
	S 281.2	275.7	149.3	114.1	118.0	171.8	511.9	94.2	3,218.7	352.6	294.7	678.4			
	O 284.0	285.3	147.1	110.5	115.2	174.4	572.0	103.9	3,594.9	355.6	291.0	680.6			
	N 283.7	273.9	144.8	112.2	117.4	178.7	603.8	124.8	3,643.3	362.3	308.9	641.8			
	D 264.3	245.5	132.5	106.1	136.1	180.0	601.3	121.5	3,587.6	293.7	260.3	390.5			
1956	J 257.7	239.8	130.1	104.0	125.0	181.9	640.1	119.2	3,901.2	286.7	255.3	377.8			
	F 266.4	243.6	129.3	105.8	119.5	194.7	663.3	107.6	4,152.2	304.5	276.5	351.7			
	M 277.5	250.5	135.5	111.5	136.1	194.5	661.6	99.9	4,238.2	313.6	292.3	373.8			
	A 277.4	234.5	129.0	106.8	119.4	181.1	553.6	90.0	3,520.9	327.8	290.7	542.6			
	M 283.3	257.5	147.6	105.3	122.4	184.5	536.3	85.3	3,444.2	339.6	297.7	591.8			
	J 298.7	279.5	155.6	110.5	125.0	181.8	587.2	75.4	3,920.9	317.4	244.2	725.4			
	J 285.5	284.3	148.7	98.7	129.5	183.5	602.8	69.6	4,086.4	326.8	255.6	679.0			
	A 288.6 ^r	294.3	149.6	98.9	119.4	180.3	668.5	65.1	4,607.6	330.4	282.8	518.6			
	S 298.8	308.6	153.7	102.3	134.2	182.3	675.4	89.9	4,480.8	326.6	273.0	520.8			
	O 300.7 ^r	308.4	147.6	103.5	124.6	179.2	698.2	104.3	4,525.3	331.1	272.2	579.1			
	N 298.2	298.4	150.4	106.7	128.3	189.0	720.7	110.1	4,612.6	329.1	292.1	430.6			
	D 279.4	270.4	130.8	102.4	126.5	179.9	745.1	103.6	4,778.7	267.6	223.9	380.9			
1957	J 271.6	260.0	129.2	100.3	108.1 ^r	201.0	751.0	95.7	4,831.2	279.6 ^r	245.3	365.6 ^r			
	F 282.2 ^p	267.3	139.2 ^p	106.2	133.3 ^r	201.3	754.1	102.5	294.4 ⁱ	275.8	258.9 ^r	258.9 ^r			
	M 283.1 ^p	260.8 ^p	139.7	105.1	126.6	202.4	708.8	81.1		282.9	273.3	240.4			

Base period industry weight	Manufactures	NON-DURABLE MANUFACTURES											
	Total	Non-durable Manufactures	Foods and Beverages								Total	Creamery butter	Factory cheese
			Foods and Beverages	Foods			Meat Products		Dairy Products				
				Foods	Cattle slaughterings	Hog slaughterings							
	75.67	46.16	14.42	11.27	1.66					1.11			
1955	270.1	235.2	237.0	203.0	216.5	189.9	169.3	265.6	125.2	67.7			
1956	285.9	245.6	242.7	205.3	227.4	209.2	170.5	265.0	118.6	73.0			
1954	N 258.0	231.8	244.2	208.2	226.2	191.0	174.4	179.9	81.0	43.8			
	D 242.4	211.9	207.7	182.1	219.0	178.7	189.1	153.3	59.4	25.4			
1955	J 242.2	208.8	192.1	168.8	210.1	183.2	167.0	144.8	52.5	18.8			
	F 253.9	220.5	190.9	168.6	199.1	169.5	160.8	155.9	48.7	18.7			
	M 259.5	222.2	200.4	173.8	225.7	196.4	183.7	182.3	62.6	26.3			
	A 268.8	231.8	218.4	180.5	208.0	170.2	170.9	248.2	109.3	49.2			
	M 274.2	238.4	241.2	198.2	200.5	168.3	161.3	342.9	171.3	96.5			
	J 282.9	248.7	265.1	221.6	232.2	208.9	184.3	419.2	225.8	133.6			
	J 265.1	230.1	270.1	223.2	188.8	176.7	138.7	427.6	190.1	102.8			
	A 275.5	245.8	280.6	238.1	180.9	173.9	121.7	381.4	177.0	100.4			
	S 284.3	250.2	269.5	243.7	249.4	238.1	177.0	297.4	174.6	108.2			
	O 284.9	247.5	254.3	224.3	221.2	189.9	171.0	244.0	136.5	85.6			
	N 284.6	248.6	248.3	209.5	242.8	204.3	189.5	185.0	88.2	45.7			
	D 265.5	229.5	213.0	186.2	239.6	199.9	205.8	159.1	65.7	26.2			
1956	J 259.5	223.5	193.4	171.8	217.5	190.6	177.7	157.6	55.1	21.0			
	F 269.7	232.8	199.7	174.0	209.7	183.0	169.2	172.8	51.9	18.6			
	M 282.5	240.9	218.8	182.6	261.4	223.4	216.8	203.8	68.7	33.1			
	A 286.6	244.1	229.3	185.8	229.3	190.4	189.1	256.7	111.7	50.4			
	M 288.0	244.3	237.3	196.2	204.6	180.3	161.8	302.1	143.9	79.0			
	J 303.3	260.1	272.8	221.5	252.1	231.3	198.3	412.3	216.7	132.0			
	J 286.1	240.2	269.4	226.3	192.6	189.7	138.2	417.2	207.6	134.6			
	A 287.3 ^r	252.5	272.7	233.2	188.3	185.5	125.6	373.4	177.1	117.9			
	S 296.5	260.2	274.5	239.8	268.6	273.8	173.6	297.8	152.4	114.4			
	O 297.1 ^r	256.4	260.4	227.5	214.4	201.1	146.2	241.1	114.0	84.4			
	N 296.2	254.4	255.5	212.7	243.4	226.7	166.4	186.9	71.7	55.4			
	D 277.7 ^r	237.7	229.0	192.5	246.6	234.2	183.4	158.6	52.1	35.3			
1957	J 269.8	227.2 ^r	197.9 ^r	172.1 ^r	196.5	193.5	141.5	146.6	43.9	23.8			
	F 282.2 ^p	242.3 ^p	206.9 ^r	177.2 ^r	219.9	207.0	168.1	163.5 ^r	42.4	22.1			
	M 285.7 ^p	244.6 ^p	219.2	181.3	245.9	233.8	190.8	197.1	52.8	27.9			

⁽¹⁾ Revised to reflect changes in uranium production as of January, 1956.

Table 6.—INDUSTRIAL PRODUCTION—continued
VOLUME INDEXES, SEASONALLY UNADJUSTED 1935-39 = 100

NON-DURABLE MANUFACTURES										
Foods and Beverages										
Base period industry weight	Canning and Preserving	Grain Mill Products				Bread and Bakery Products	Miscellaneous Foods			Tobacco and Products Total
		Total	Wheat flour	Rolled oats	Ground feed		Total	Sugar	Beverages	
	1.59	1.74				1.93	3.24	0.66	3.15	1.34
1955	189.8	177.3	137.9	58.5	102.5	182.9	206.9	145.6	358.3	303.3
1956	190.2	184.0	139.1	59.9	103.0	179.3	207.7	141.5	376.5	325.5
1954 O	317.5	178.2	158.3	97.1	101.3	179.5	239.1	208.8	317.4	282.7
N	188.5	186.9	154.3	82.2	112.4	182.2	245.1	248.1	372.9	304.2
D	131.5	167.2	132.1	38.7	111.1	179.8	207.3	128.4	299.0	276.1
1955 J	101.0	164.5	127.0	45.9	99.7	175.9	187.1	84.0	275.3	260.0
F	90.3	169.6	140.8	78.1	113.5	174.0	191.9	112.0	270.4	290.7
M	81.8	180.9	149.2	64.3	107.7	175.6	184.3	77.5	295.7	288.6
A	95.9	175.7	144.0	38.4	110.5	177.4	189.1	108.3	353.6	299.3
M	142.8	172.5	137.6	50.5	91.2	181.6	198.2	144.2	394.7	327.7
J	203.2	171.6	134.1	50.5	90.5	188.7	203.5	140.5	420.6	392.0
J	273.7	164.8	116.7	43.1	88.2	190.9	196.6	99.6	437.6	198.3
A	375.7	179.2	132.5	61.5	95.7	190.9	210.5	164.1	432.7	319.4
S	382.0	186.1	146.6	73.8	97.8	190.6	217.0	154.0	361.9	321.1
O	244.3	190.0	144.9	80.3	109.0	189.8	248.3	265.2	361.6	314.9
N	163.5	193.6	152.0	62.8	112.7	184.0	246.9	263.8	386.9	327.3
D	124.0	178.9	129.2	53.3	113.5	175.6	208.9	133.6	308.6	300.2
1956 J	99.2	171.8	129.5	49.2	117.4	171.2	189.3	88.0	270.8	280.0
F	111.9	174.4	135.7	82.4	104.0	167.8	189.9	97.7	291.5	310.4
M	95.9	186.4	139.3	40.3	111.2	170.8	182.2	70.1	348.1	312.5
A	102.6	185.4	142.1	37.5	103.9	174.7	186.5	102.4	385.1	355.5
M	146.1	184.5	138.7	33.2	98.7	176.1	198.3	147.1	384.3	349.7
J	186.9	182.4	137.6	36.6	89.7	181.3	202.1	140.0	455.9	364.4
J	283.3	184.3	146.1	44.3	91.9	185.6	196.8	104.6	423.6	236.6
A	329.0	189.7	138.6	79.0	89.1	187.2	211.8	159.6	413.8	342.3
S	333.9	183.0	138.6	86.8	100.7	186.5	221.0	148.4	398.9	329.1
O	277.5	190.9	142.3	85.5	108.9	184.2	250.3	242.8	378.0	348.1
N	170.2	199.8	151.8	68.9	115.7	184.0	250.6	257.9	408.5	361.4
D	146.0	175.8	131.3	75.2	104.6	182.2	214.2	139.8	359.5	315.9
1957 J	104.6	181.1	123.6	66.6	106.2	177.6	193.4 ^r	79.8	289.9	336.9
F	102.9	177.6 ^r	135.4	60.5	109.8	175.3 ^r	197.3 ^r	108.6	313.1	348.8
M		180.9	124.5	57.8	102.6	177.7	186.1	70.0	354.6	344.3

NON-DURABLE MANUFACTURES										
Base period industry weight	Tobacco and Tobacco Products				Leather Products			Textiles ex. Clothing		
	Cigars	Cigarettes	Cut tobacco	Rubber Products	Total	Boots and shoes	Tanneries	Total	Cotton goods	Woollen goods
				2.11	1.75	0.98	0.42	4.28	1.68	0.86
1955	196.9	390.8	112.7	296.3	136.7	153.4	109.8	185.3	136.3	143.2
1956	200.4	430.2	101.1	318.5	147.9	168.8	113.6	182.4	134.4	147.7
1954 O	200.8	359.5	110.4	251.4	120.8	130.7	96.5	177.5	123.4	128.7
N	218.7	384.9	123.5	268.7	119.2	125.5	100.8	169.1	125.5	122.4
D	203.2	348.2	111.9	245.7	112.9	114.9	103.5	179.4	132.1	134.5
1955 J	167.7	329.1	109.4	267.0	133.6	151.4	107.3	170.6	122.6	134.2
F	170.0	371.5	118.3	319.3	146.0	170.6	112.4	197.9	147.3	147.3
M	195.7	366.0	116.5	298.3	146.1	172.7	107.9	196.1	148.0	145.9
A	180.7	383.7	118.7	307.5	148.4	176.7	107.0	194.0	143.2	146.3
M	208.8	417.4	134.9	288.3	137.3	158.2	105.3	182.5	144.1	136.6
J	207.8	511.9	142.9	316.2	135.9	155.6	108.9	190.6	138.0	146.7
J	110.4	259.4	70.5	225.3	96.2	102.2	68.3	136.3	90.9	104.6
A	222.3	407.0	125.2	232.9	133.1	149.6	105.4	179.7	130.5	132.6
S	228.8	414.6	111.3	317.0	144.3	163.7	112.2	192.5	144.1	152.8
O	217.4	411.2	101.1	319.3	142.8	152.3	128.0	194.0	143.8	160.7
N	242.8	425.9	106.5	349.1	141.5	149.1	127.7	195.1	148.3	159.8
D	210.8	392.1	96.8	314.9	134.9	139.0	127.1	193.9	134.4	151.4
1956 J	173.3	361.4	104.6	300.7	151.6	171.8	122.9	179.0	136.8	150.4
F	209.9	402.6	109.4	327.4	166.8	195.2	130.4	202.4	149.7	176.1
M	212.3	407.4	104.6	321.4	171.9	206.3	126.0	207.5	145.3	164.8
A	191.8	469.9	117.4	346.8	160.0	190.3	116.3	189.1	148.0	155.4
M	206.6	462.8	109.3	323.6	148.9	173.2	109.5	174.3	117.7	141.8
J	200.7	483.9	114.4	332.7	151.1	173.4	119.0	191.9	126.4	161.7
J	142.1	317.6	65.0	268.9	103.5	112.5	66.5	128.1	88.0	115.0
A	211.3	447.1	118.3	262.2	144.3	165.5	109.9	163.1	132.9	119.7
S	233.9	435.3	93.1	337.1	150.5	174.8	107.4	190.8	137.8	150.1
O	212.4	462.0	101.9	334.9	143.1	156.8	115.1	187.5	148.0	143.4
N	216.6	488.1	90.7	349.4	150.3	164.0	128.3	185.6	156.6	143.8
D	194.5	424.2	84.2	316.5	132.9	141.9	111.4	189.0	126.1	150.7
1957 J	205.1	450.5	92.5	324.5	150.3	174.3	111.8	173.1 ^r	137.7	126.4
F	232.9	461.2	103.0	357.5	167.5	199.3	124.8	208.7	162.2	
M	236.9	457.7	95.0	340.5			123.2		137.1	

Table 6.—INDUSTRIAL PRODUCTION—continued
VOLUME INDEXES, SEASONALLY UNADJUSTED 1935-39=100

NON-DURABLE MANUFACTURES										
Base period industry weight	Textiles ex. Clothing	Clothing	Paper Products			Printing Publishing and Allied Industries	Products of Petroleum and Coal			Chemicals and Allied Industries
	Synthetic textiles and silk	Textile and fur	Total	Pulp and paper			Total	Coke and gas products	Petroleum products	
				Total	Newsprint					
	0.85	5.38	6.58	5.22		4.54	1.42	0.44	0.98	4.35
1955	330.9	149.0	267.7	253.3	187.3	219.5	385.4	184.1	475.5	291.8
1956	308.4	156.0 ^r	279.7	265.6	195.7	236.9	442.2	196.8	552.1	300.7
1954	O 335.4	150.8	267.4	253.3	191.0	234.4	347.0	159.1	431.2	285.0
	N 296.0	147.5	263.6	250.6	189.6	225.3	348.8	168.2	429.6	282.2
	D 333.8	142.1	237.5	224.5	174.9	214.0	327.0	157.1	403.1	269.0
1955	J 316.1	141.2	243.1	230.7	178.2	205.0	351.9	166.2	435.1	276.9
	F 382.9	150.6	261.5	251.2	188.5	217.1	363.1	188.7	441.2	283.0
	M 363.2	154.0	259.5	250.3	188.5	217.9	349.9	184.3	424.1	284.0
	A 356.3	148.1	276.0	270.2	195.7	217.4	360.7	191.5	436.5	299.0
	M 304.5	144.7	270.2	259.8	189.3	226.9	379.2	182.5	467.3	306.6
	J 347.8	140.6	269.3	249.8	184.4	219.7	393.6	182.2	488.2	305.6
	J 217.9	131.2	262.8	241.7	178.1	214.3	404.3	177.7	505.7	287.9
	A 331.1	146.5	272.7	254.2	188.7	210.9	419.2	176.7	527.8	285.7
	S 336.9	156.8	272.1	251.8	182.7	217.3	412.2	185.2	513.8	295.3
	O 329.2	159.8	282.4	265.2	195.6	225.4	380.1	191.3	464.6	299.8
	N 325.7	160.1	282.9	268.8	196.7	234.4	402.9	192.2	497.3	294.7
	D 359.0	154.8	260.3	246.3	181.8	228.0	407.5	191.0	504.5	283.2
1956	J 284.0	156.0	266.9	253.4	190.0	226.9	424.8	196.3	527.1	289.1
	F 348.1	164.3	278.2	266.2	194.3	227.3	416.0	198.8	513.3	290.9
	M 395.3	163.3	284.1	276.3	200.7	231.9	400.7	200.5	490.3	302.3
	A 308.0	160.6	278.4	266.8	195.7	239.7	367.5	198.1	443.3	313.0
	M 307.6	158.1	282.1	267.7	192.5	233.4	401.4	197.1	492.9	313.8
	J 359.4	149.1	289.2	272.9	194.7	239.6	444.9	198.3	555.3	316.6
	J 166.2	139.8	277.0	257.8	193.3	232.0	480.6	194.1	608.9	294.5
	A 251.9	151.2	286.3	270.5	199.4	239.0	484.6	189.0	617.0	297.4
	S 345.8	157.8	283.6	267.2	194.1	241.8	488.0	191.8	620.6	303.2
	O 309.9	160.9	285.9	270.3	203.5	244.3	483.2	200.8	609.6	302.0
	N 277.0	158.8	282.5	268.4	203.2	245.2	463.1	201.8	580.1	298.4
	D 348.1	152.0	262.6	249.6	186.7	242.2	452.2	195.6	567.1	287.6
1957	J 272.0	155.2 ^r	264.4 ^r	252.2	195.3	228.5	442.3	203.3	549.3	288.6 ^r
	F 374.0	160.3	280.6 ^r	272.4	204.1	248.0 ^r	466.8	210.9	581.4	299.1 ^r
	M 365.9	161.8 ^p	286.1	276.4	208.5	244.2		205.5		302.1

DURABLE MANUFACTURES										
Base period industry weight	Durable Manufactures	Iron and Steel Products					Transportation Equipment		Non-ferrous Metal Products	
		Total	Wood Products	Primary iron and steel			Total	Motor vehicles	Total	
				Total	Total	Pig iron				Steel ingots
	29.51	4.49	8.64	1.81			5.11	2.01	5.75	
1955	324.8	255.1	287.3	351.5	395.3	344.3	164.9	350.7	292.9	270.9
1956	348.9 ^r	256.5	327.8	416.9	439.0	402.1	226.8	371.9	312.1	285.7
1954	O 295.8	239.3	250.1	242.0	262.7	249.8	108.1	282.2	100.0	261.3
	N 299.1	222.2	245.7	264.1	314.3	265.5	115.4	297.9	136.1	270.0
	D 290.1	214.2	230.8	241.5	268.1	245.2	126.7	318.4	193.6	264.7
1955	J 294.5	243.4	241.1	260.3	288.1	283.0	131.5	330.5	232.5	266.1
	F 306.1	249.4	260.0	308.4	344.0	317.2	160.7	350.5	277.1	262.5
	M 318.0	250.2	271.5	336.2	398.2	343.1	170.9	388.6	364.4	271.8
	A 326.8	228.4	281.5	351.7	420.5	344.0	174.0	421.0	446.5	293.1
	M 330.3	249.8	287.1	354.7	410.3	338.5	155.9	416.3	434.1	275.9
	J 336.5	278.8	296.2	375.7	410.7	358.9	180.2	407.6	419.2	268.1
	J 320.0	274.0	273.8	338.4	385.3	323.3	123.0	383.6	382.6	252.9
	A 322.0	273.4	288.4	372.2	417.2	345.6	155.5	295.1	177.9	271.4
	S 337.6	279.3	306.6	364.7	413.3	345.4	170.3	283.7	149.6	276.8
	O 343.2	262.2	319.2	391.2	423.8	372.7	172.0	300.6	192.6	273.8
	N 341.0	233.4	319.2	395.0	424.6	382.8	198.5	314.2	223.3	278.5
	D 321.9	238.4	303.5	369.7	407.2	377.5	185.8	316.8	215.5	260.4
1956	J 315.8	243.3	304.4	392.0	413.0	388.2	188.8	324.1	226.5	249.4
	F 327.5	257.3	326.6	426.3	415.9	382.1	221.2	329.2	232.7	249.4
	M 347.5	264.2	331.3	437.5	438.2	405.6	251.7	397.8	380.8	262.6
	A 353.0	232.7	327.8	398.5	429.9	399.8	239.0	451.2	490.9	268.5
	M 356.3	250.5	332.8	420.8	422.0	412.1	240.1	428.3	434.1	280.0
	J 370.8	285.1	335.8	423.8	453.9	410.9	233.5	424.3	431.4	302.8
	J 358.0	274.2	322.6	408.5	445.7	394.9	201.8	397.4	383.0	296.8
	A 341.8 ^r	279.0	320.0	412.0	458.9	405.2	188.0	291.8	135.1	295.4
	S 353.2	282.4	335.8	415.2	443.0	400.9	219.8	284.4	104.0	313.9
	O 360.8 ^r	253.3	336.8	434.0	445.7	415.4	247.8	342.4	225.6	306.2
	N 361.6 ^r	237.6	344.6	433.0	447.6	408.6	263.3	394.4	347.2	299.1
	D 340.3 ^r	218.3	315.2	401.7	454.6	401.7	226.4	397.6	354.3	304.2
1957	J 336.4 ^r	210.3 ^r	319.8 ^r	428.0 ^r	440.4	415.5	244.1	396.6 ^r	341.0	302.4 ^r
	F 344.4 ^p	235.8	337.9	445.8 ^r	466.6	416.8	262.2 ^r	387.8	313.8	297.1 ^r
	M 350.1 ^p	245.6 ^p	347.8 ^p	457.5 ^p	483.4	422.3	248.2	408.5	362.1	281.0

Table 8.—CANADIAN LABOUR INCOME
MONTHLY AVERAGES OR CALENDAR MONTHS

Salaries and Wages							
	Agriculture, Logging, Fishing Trapping, Mining	Manufacturing	Construction	Public Utilities, Transportation, Communications, Storage, Trade	Finance, Services (including government)	Supplementary Labour Income	Total
Million dollars							
1955	77	342	78	278	256	37	1,068
1956	87	379	93	307	283	41	1,190
1955	F	70	325	57	258	35	991
	M	62	328	57	260	35	992
	A	61	333	64	268	36	1,011
	M	72	338	74	275	37	1,049
	J	80	344	85	281	38	1,090
	J	83	343	86	284	38	1,085
	A	85	351	93	284	38	1,107
	S	84	354	94	287	38	1,123
	O	86	354	100	288	39	1,131
	N	86	354	89	292	39	1,128
	D	85	357	78	293	39	1,117
1956	J	75	349	71	280	39	1,077
	F	79	358	69	282	38	1,090
	M	70	365	70	284	39	1,094
	A	68	371	79	291	40	1,126
	M	78	377	92	301	40	1,169
	J	89	381	105	311	41	1,215
	J	95	382	105	317	43	1,223
	A	98	382	108	319	43	1,236
	S	99	392	110	324	44	1,268
	O	104	394	114	324	43	1,273
	N	98	397	101	325	44	1,265
	D	96	397	90	327	43	1,248
1957	J	87	384	76	310	42	1,197
	F	85	389	74	316	42	1,205
	M	77	393	73	317	43	1,205

Source: Monthly Estimates of Canadian Labour Income, D.B.S.

Table 9.—EMPLOYMENT AND EARNINGS: By Industries
MONTHLY AVERAGES OR FIRST OF MONTH

	INDUSTRIAL COMPOSITE			FORESTRY			MINING			
	Employment	Aggregate payrolls	Weekly earnings*	Employment	Aggregate payrolls	Weekly earnings*	Employment	Aggregate payrolls	Weekly earnings*	
	1949=100	Dollars	Dollars	1949=100	Dollars	Dollars	1949=100	Dollars	Dollars	
1955	112.5	160.2	60.87	101.8	153.9	60.31	113.4	161.8	73.25 ^r	
1956	120.4	180.5	64.18 ^r	113.3	185.3	65.04	122.0	184.3	77.59	
1955	J	109.1	149.2	58.49	122.2	183.2	59.84	110.8	151.8	70.33
	F	105.8	148.3	60.15	106.6	156.0	58.42	110.2	157.4	73.40
	M	105.6	150.3	60.86	92.5	149.9	64.68	110.0	157.5	73.57
	A	105.7	150.0	60.68	68.3	102.0	59.54	110.0	154.3	72.01
	M	107.4	153.1	60.96	54.0	81.9	60.52	109.0	152.6	71.92
	J	111.7	158.3	60.76	81.5	119.6	58.61	111.9	156.9	72.06
	J	115.3	164.1	60.87	101.3	151.5	59.69	115.5	163.7	72.83
	A	116.1	166.0	61.13	98.3	152.5	61.94	116.5	166.4	73.37
	S	118.3	169.0	61.11	104.5	155.7	59.48	117.4	167.7	73.34
	O	118.5	170.4	61.49	119.7	173.6	57.93	116.5	167.8	73.99
	N	118.2	171.4	61.97	133.8	204.1	60.92	116.6	172.3	75.92
	D	117.9	170.9	62.02	139.5	217.1	62.14	116.5	173.1	76.32
1956	J	114.6	162.2	60.54	134.4	213.9	63.57	114.4	164.0	73.66
	F	112.3	164.0	62.43	115.6	164.9	56.96	114.4	170.9	76.82
	M	113.2	167.3	63.20	109.5	172.8	63.00	115.9	174.7	77.43
	A	113.5	168.4	63.43	84.2	133.5	63.35	117.3	173.8	76.16
	M	115.2	172.3	63.93	66.6	106.5	63.88	116.9	174.0	76.54
	J	119.7	179.0	63.93	95.2	148.6	62.37	123.0	184.4	77.07
	J	124.2	187.6	64.56	112.2	188.3	67.05	126.1	189.5	77.24
	A	125.4	189.9	64.77	114.0	192.5	67.44	128.2	193.5	77.49
	S	125.7	191.0	65.01	116.8	193.3	66.06	128.6	195.3	78.01
	O	125.9	194.5	66.07	127.2	215.9	67.79	126.5	197.7	80.30
	N	126.2	195.4	66.24	137.9	241.1	69.80	126.9	196.5	79.53
	D	125.7	194.3	66.11	145.8	252.8	69.22	125.4	197.4	80.37
1957	J	121.4 ^r	180.3 ^r	63.58 ^r	133.5 ^r	227.2 ^r	67.93 ^r	122.7 ^r	187.9 ^r	78.67 ^r
	F	118.6	184.7	66.66	116.8	186.6	63.76	124.1	199.3	82.51
	M	118.0	185.7	67.37	108.4	190.9	70.30	124.5	202.0	83.35

Reported by firms customarily employing 15 persons or more. Statistics throughout Tables 9 to 11 are compiled from data which relate to the last pay period of the preceding month. *Average weekly wages and salaries. Source: Employment and Payrolls, D.B.S.

Table 9.—EMPLOYMENT AND EARNINGS: By Industries—continued
MONTHLY AVERAGES OR FIRST OF MONTH

MANUFACTURING											
Total						Durable Goods ⁽¹⁾			Non-durable Goods ⁽²⁾		
Employment	Aggregate payrolls	Wages and salaries	Weekly Earnings			Employment	Aggregate payrolls	Weekly earnings*	Employment	Aggregate payrolls	Weekly earnings*
			Index Numbers		Dollars						
			Actual wages	Wages in 1949 dollars							
1949=100	Dollars	1949=100	1949=100	Dollars	1949=100	Dollars					
1955	109.3	158.4	63.34	142.1	122.0	116.6	168.8	67.90	102.9	148.1	58.89
1956	115.4	175.5	66.47	149.3	126.4	125.7	190.8	71.16	106.4	160.4	61.69
1955 J	103.2	143.5	60.80	134.5	115.6	108.7	150.5	64.97	98.5	136.6	56.82
F	103.6	148.2	62.53	140.3	120.6	109.5	156.4	67.00	98.6	140.2	58.25
M	105.7	152.5	63.11	141.7	122.2	113.3	163.4	67.68	99.1	141.8	58.62
A	106.5	154.2	63.28	142.2	122.5	114.9	166.2	67.88	99.3	142.3	58.70
M	107.3	156.6	63.81	143.6	123.4	116.0	169.3	68.49	99.8	144.1	59.13
J	109.3	158.9	63.54	143.0	123.4	118.2	171.3	68.00	101.6	146.6	59.08
J	111.6	161.5	63.28	142.2	122.6	119.8	172.5	67.54	104.5	150.7	59.07
A	111.4	161.0	63.18	141.9	121.9	119.5	171.4	67.33	104.4	150.6	59.08
S	114.0	164.9	63.24	142.1	121.6	120.2	173.9	67.89	108.6	156.0	58.81
O	113.4	166.2	64.04	144.1	123.2	119.5	176.3	69.21	108.1	156.1	59.11
N	112.8	166.5	64.54	145.4	124.3	119.6	176.7	69.35	106.9	156.4	59.90
D	112.3	166.3	64.71	145.7	124.6	119.9	177.4	69.44	105.8	155.3	60.10
1956 J	109.8	156.9	62.47	137.9	118.1	118.5	167.3	66.27	102.3	146.6	58.68
F	110.2	164.0	65.05	145.5	125.0	118.4	175.9	68.68	103.1	152.2	60.46
M	112.3	168.5	65.57	147.0	126.3	122.7	183.3	70.09	103.4	153.9	60.94
A	113.4	171.2	66.02	148.3	127.2	124.7	188.3	70.81	103.6	154.4	61.05
M	114.1	174.2	66.70	150.0	128.6	125.9	192.2	71.61	104.0	156.4	61.59
J	115.4	175.6	66.46	149.0	126.4	128.0	192.6	70.61	104.6	158.7	62.10
J	118.0	180.6	66.89	150.8	127.3	129.5	196.9	71.34	108.1	164.5	62.30
A	117.9	179.2	66.44	149.1	125.2	128.6	194.2	70.88	108.7	164.4	61.92
S	118.0	180.1	66.71	149.9	125.9	126.6	193.1	71.56	110.7	167.4	61.93
O	118.6	184.4	67.97	152.5	127.3	127.4	199.2	73.37	111.0	169.8	62.65
N	118.6	185.9	68.53	154.3	128.3	129.3	203.2	73.73	109.4	168.9	63.24
D	118.0	185.6	68.78	154.7	128.5	129.2	203.6	73.95	108.3	167.8	63.47
1957 J	114.8	171.7 ^r	65.44 ^r	143.6 ^r	119.3 ^r	126.9 ^r	187.8 ^r	69.47 ^r	104.3 ^r	155.9 ^r	61.22 ^r
F	115.1	182.0	69.17	154.4	128.2	126.4	199.3	73.99	105.3	165.1	64.20
M	115.0	182.3	69.33	154.9	128.6	126.0	198.7	74.04	105.6	166.2	64.51

MANUFACTURING

Textile Products except Clothing									Clothing			Wood Products		
Employment	Aggregate payrolls	Weekly earnings*	Employment	Aggregate payrolls	Weekly earnings*	Employment	Aggregate payrolls	Weekly earnings*	Employment	Aggregate payrolls	Weekly earnings*			
												1949=100	Dollars	1949=100
1955	84.8	116.2	51.84	91.5	117.7	41.51	106.7	153.1	55.92					
1956	86.8	122.6	53.38	94.2	125.9 ^r	43.15 ^r	110.4	163.6	57.78					
1955 J	80.3	105.2	49.56	86.3	104.5	39.07	96.7	130.5	52.64					
F	80.9	110.4	51.57	90.1	117.9	42.25	98.1	140.3	55.77					
M	83.4	115.0	52.13	92.4	121.6	42.46	99.9	143.5	56.04					
A	84.0	115.4	51.96	92.3	120.6	42.15	101.3	143.1	55.08					
M	84.4	115.9	51.95	90.5	117.1	41.81	102.3	145.5	55.54					
J	85.0	115.5	51.42	89.8	112.8	40.55	107.4	152.3	55.32					
J	85.6	117.5	51.95	89.6	111.1	40.04	112.9	160.4	55.44					
A	84.8	114.0	50.86	88.2	112.1	41.02	113.8	164.2	56.25					
S	85.7	117.1	51.73	93.1	121.1	42.04	115.4	167.4	56.59					
O	87.4	122.2	52.94	95.3	124.3	42.09	113.7	167.2	57.33					
N	87.9	123.0	52.97	95.3	125.5	42.53	111.4	165.6	57.98					
D	88.1	123.5	53.03	94.6	123.3	42.07	107.7	157.4	57.03					
1956 J	87.4	116.9	50.50	91.7	109.5	38.56	103.8	144.7	54.36					
F	88.2	124.3	53.22	95.3 ^r	127.2	43.10	103.0 ^r	150.6	57.02					
M	88.3	124.9	53.48	97.0	131.0	43.61	105.3	154.1	57.08					
A	88.0	121.0	51.96	96.6	127.2	42.52	106.2	154.1	56.61					
M	87.0	122.5	53.17	95.0	127.2	43.23	106.6	156.9	57.45					
J	80.2	113.4	53.42	93.6	123.1	42.46	111.9	164.3	57.27					
J	87.9	123.3	52.98	92.9	120.9	42.01	115.1	172.5	58.47					
A	86.6	120.0	52.36	90.9	121.0	42.98	117.4	171.8	57.09					
S	86.5	123.4	53.90	93.9	128.8	44.27	117.2	175.5	58.43					
O	86.1	124.1	54.47	94.7	133.4	45.48	115.4	178.0	60.16					
N	87.2	127.1	55.11	94.8	132.8	45.19	113.2	173.6	59.82					
D	88.2	130.6	55.96	93.8	129.3	44.45	109.3	167.0	59.64					
1957 J	87.3 ^r	119.3 ^r	51.68 ^r	90.0 ^r	108.5 ^r	38.88 ^r	103.4	140.5 ^r	53.03 ^r					
F	88.3	130.5	55.91	95.4	134.0	45.30	101.1	147.0	56.73					
M	87.9	129.9	55.93	96.7	137.1	45.73	102.7	156.8	59.58					

*Average weekly wages and salaries.

⁽¹⁾Includes wood products, iron and steel products, transportation equipment, non-ferrous metal products, electrical apparatus and supplies, and non-metallic mineral products. ⁽²⁾Includes foods and beverages, tobacco and tobacco products, rubber products, leather products, textile products except clothing, clothing, paper products, printing, publishing and allied industries, products of petroleum and coal, chemical products, and miscellaneous manufacturing industries.

Table 9.—EMPLOYMENT AND EARNINGS: By Industries—continued
MONTHLY AVERAGES OR FIRST OF MONTH

MANUFACTURING									
Paper Products			Iron and Steel Products			Transportation Equipment			
	Employment	Aggregate payrolls	Weekly earnings*	Employment	Aggregate payrolls	Weekly earnings*	Employment	Aggregate payrolls	Weekly earnings*
	1949=100		Dollars	1949=100		Dollars	1949=100		Dollars
1955	117.8	168.7	74.70	102.0	148.4	70.42	130.4	184.7	71.12
1956	123.5	187.3	79.09	111.8	172.6 ^r	74.76	140.0	205.4	73.62
1954	119.3	165.9	72.55	99.9	139.5	67.69	130.3	177.1	68.28
A	120.2	168.0	72.94	98.5	136.9	67.39	121.5	164.6	68.06
S	118.0	163.1	72.11	97.6	137.9	68.45	121.1	167.8	69.64
O	116.0	163.0	73.32	94.5	133.5	68.45	118.6	166.5	70.51
N	114.2	160.4	73.30	94.8	133.9	68.47	119.8	168.9	70.86
D	113.2	154.9	71.40	95.6	131.0	66.42	119.9	164.8	69.03
1955	111.0	156.0	73.40	96.4	136.2	68.50	121.4	171.6	71.02
J	111.6	157.3	73.57	97.9	140.2	69.41	133.8	190.9	71.71
F	112.0	157.6	73.45	99.2	142.7	69.72	137.4	198.3	72.49
M	114.1	161.5	73.86	100.8	146.0	70.20	138.6	202.8	73.51
A	118.0	168.0	74.30	102.2	147.5	69.91	138.5	199.5	72.38
M	121.3	174.5	75.07	102.7	149.4	70.51	137.8	191.4	69.78
J	122.6	179.2	76.26	103.0	148.9	70.08	134.2	184.9	69.23
A	124.4	180.8	75.84	105.3	156.0	71.75	128.6	176.7	69.03
S	123.5	178.9	75.61	106.7	160.0	72.68	122.6	176.3	72.29
O	121.7	178.8	76.62	107.2	161.1	72.82	124.2	175.7	71.11
N	119.7	176.8	77.04	107.1	161.4	73.04	128.2	183.2	71.81
D	118.6	171.3	75.38	106.2	153.3	69.93	128.6	171.6	67.04
1956	117.3	172.6	76.77	107.2	161.6	73.06	129.5	184.9	71.71
J	118.0	174.1	76.95	108.9	165.7	73.75	141.8	204.2	72.35
F	118.4	176.1	77.60	110.8	168.3	73.56	144.9	215.1	74.56
M	120.9	179.1	77.27	111.7	172.2	74.67	146.4	219.5	75.31
J	124.3	188.6	79.20	113.2	174.8	74.83	146.1	208.6	71.75
A	128.0	199.2	81.16	114.7	175.7	74.20	145.3	214.8	74.31
M	128.3	199.5	80.83	113.5	174.4	74.40	141.3	206.8	73.57
A	129.6	199.5	80.32	113.0	176.5	75.63	131.1	191.9	73.57
S	127.5	198.3	81.18	113.0	181.6	77.84	136.0	204.1	75.36
O	126.4	196.0	80.93	114.3	183.5	77.79	143.3	218.1	76.48
N	123.9	193.3	81.45	115.4	184.2	77.41	145.9	224.9	77.45
D	121.6	183.5 ^r	78.73 ^r	113.3 ^r	169.0 ^r	72.30 ^r	147.0	212.3	72.60
1957	121.5	189.7	81.49	114.4	184.3	78.07	147.9	225.0	76.45
J	121.6	189.5	81.31	115.2	185.8	78.14	144.1	216.8	75.66

MANUFACTURING						CONSTRUCTION			
Electrical Apparatus and Supplies			Chemical Products			Total			
	Employment	Aggregate payrolls	Weekly earnings*	Employment	Aggregate payrolls	Weekly earnings*	Employment	Aggregate payrolls	Weekly earnings*
	1949=100		Dollars	1949=100		Dollars	1949=100		Dollars
1955	136.4	196.8	68.13	121.9	178.3	69.75 ^r	114.9	172.1	61.94 ^r
1956	151.4	231.0	71.98 ^r	127.3	196.5 ^r	73.59	130.8	216.8	65.26
1954	127.5	178.3	66.18	121.6	172.2	67.51	125.4	187.2	61.81
A	131.1	184.3	66.54	122.0	171.1	66.86	129.0	190.1	60.99
S	132.1	187.4	67.02	122.1	172.1	67.20	127.7	189.2	61.34
O	133.4	188.4	66.75	121.0	172.6	68.02	124.0	184.3	61.61
N	133.4	189.1	67.00	120.4	171.3	67.88	119.7	177.2	61.35
D	131.7	182.1	65.30	119.6	171.6	68.41	104.2	142.6	56.70
1955	132.3	188.2	67.21	119.5	171.9	68.60	91.1	137.1	62.36
J	132.6	188.5	67.20	119.9	172.8	68.74	87.0	132.6	63.16
F	131.9	188.9	67.67	120.0	173.6	68.98	88.3	132.3	62.07
M	131.1	189.6	68.33	121.0	176.0	69.38	99.2	145.7	60.88
A	133.1	192.5	68.31	122.4	178.5	69.54	115.2	168.0	60.47
M	135.0	196.7	68.84	121.3	178.1	70.02	125.8	186.2	61.36
J	133.9	193.0 ^r	68.07	121.5	178.8	70.16	132.2	199.3	62.49
A	140.3	203.9	68.68	124.7	183.3	70.14	138.9	212.6	63.44
S	145.2	211.5	68.80	124.0	183.7	70.62	138.2	210.6	63.19
O	144.4	213.3	69.70	124.1	185.8	71.38	134.0	206.5	63.89
N	145.2	213.8	69.50	124.6	185.7	71.09	125.2	191.3	63.33
D	144.3	204.3	66.81	122.8	183.3	71.15	105.1	148.9	58.71
1956	143.0	213.6	70.50	124.0	186.7	71.81	102.9	164.6	66.29
J	146.0	218.1	70.50	124.0	188.2	72.34	101.9	165.5	67.32
F	148.3	222.8	70.95	125.1	191.5	72.95	101.4	163.3	66.78
M	149.2	228.8	72.38	126.5	194.3	73.19	115.0	187.4	67.58
A	151.1	231.0	72.14	128.8	198.5	73.44	133.1	217.6	67.76
J	152.9	234.2	72.31	129.7	200.7	73.75	151.5	246.5	67.44
J	151.9	232.7	72.32	128.9	200.3	74.11	156.3	264.8	70.25
A	155.8	240.5	72.87	129.5	201.1	74.05	156.6	269.2	71.25
S	156.3	245.7	74.23	130.0	204.7	75.09	152.2	267.6	72.87
O	159.5	251.7	74.50	129.0	204.0	75.40	151.5	263.5	72.12
N	158.1	248.8	74.31	129.2	205.3	75.84	142.5	243.2	70.78
D	154.5	229.9 ^r	70.26 ^r	128.1 ^r	203.4 ^r	75.85 ^r	117.1 ^r	176.7 ^r	62.54 ^r
1957	153.4	245.8	75.68	128.5	207.1	77.08	113.9	200.4	72.94
J	153.1	243.5	75.10	129.2	209.7	77.63	112.7	202.3	74.36

*Average weekly wages and salaries.

Table 9.—EMPLOYMENT AND EARNINGS: By Industries—concluded
MONTHLY AVERAGES OR FIRST OF MONTH

	CONSTRUCTION			TRANSPORTATION, STORAGE AND COMMUNICATION			PUBLIC UTILITY OPERATION		
	Buildings and Structures			Employ- ment	Aggregate payrolls	Weekly earnings*	Employ- ment	Aggregate payrolls	Weekly earnings*
	Employ- ment	Aggregate payrolls	Weekly earnings*						
	1949=100		Dollars	1949=100		Dollars	1949=100		Dollars
1955	117.4	175.6	66.50	110.5	148.3	64.39	118.9	176.2	70.56
1956	138.7	231.8	73.91	117.7	164.4	66.99	125.7	195.3 ^r	73.93
1954 D	120.6	179.3	66.27	109.9	145.3	63.46	118.3	169.3	68.09
1955 J	104.7	142.0	60.47	107.7	141.7	63.15	116.5	167.3	68.33
F	97.2	144.2	66.19	104.3	137.3	63.18	113.2	168.2	70.71
M	93.1	139.9	67.00	103.6	138.5	64.13	113.4	168.8	70.83
A	93.3	137.7	65.80	104.3	138.7	63.81	113.4	169.3	71.03
M	103.1	151.5	65.52	107.7	144.3	64.32	114.8	171.0	70.86
J	116.4	169.5	64.95	111.4	149.0	64.18	119.1	177.7	70.99
J	125.9	185.8	65.76	113.9	152.8	64.40	123.3	181.1	69.90
A	132.8	200.3	67.25	115.9	157.4	65.14	124.5	182.5	69.81
S	138.6	213.8	68.78	116.0	155.9	64.48	125.8	184.5	69.81
O	138.9	213.4	68.51	115.1	156.0	65.02	121.9	180.8	70.61
N	136.9	212.0	69.02	113.6	154.1	65.10	120.5	181.5	71.69
D	127.7	197.2	68.80	112.7	154.4	65.74	120.1	182.2	72.18
1956 J	110.3	152.5	61.63	111.3	151.2	65.17	119.8	179.3	71.24
F	113.0	180.7	71.22	109.4	147.2	64.57	119.3	182.1	72.61
M	111.2	181.7	72.81	110.0	149.5	65.20	118.6	183.4	73.59
A	112.7	180.1	71.21	111.2	151.5	65.41	118.4	183.0	73.63
M	125.3	205.2	73.01	114.3	155.6	65.34	121.4	185.9	72.91
J	139.4	230.7	73.77	118.5	162.2	65.74	125.2	191.5	72.84
J	149.8	250.7	74.56	121.3	171.4	67.82	128.8	197.4	72.98
A	160.7	276.4	76.63	124.9	177.0	67.99	132.0	203.0	73.24
S	164.2	286.9	77.85	124.7	176.9	68.06	134.4	211.2	74.76
O	161.2	286.0	79.05	123.2	178.4	69.50	131.3	210.8	76.37
N	162.3	284.6	78.14	121.9	176.3	69.72	129.9	208.4	76.36
D	153.8	266.0	77.06	121.5	175.6	69.38	129.2	208.2	76.65
1957 J	129.3 ^r	188.3 ^r	64.87 ^r	118.6 ^r	169.9 ^r	68.76	126.8	204.4 ^r	76.72 ^r
F	127.3	225.6	78.93	114.7	165.1	69.94	125.4	204.7	77.67
M	126.3	227.4	80.22	113.9	166.8	70.25	124.0	203.9	78.27
	TRADE			FINANCE, INSURANCE AND REAL ESTATE			SERVICE		
	Employ- ment	Aggregate payrolls	Weekly earnings*	Employ- ment	Aggregate payrolls	Weekly earnings*	Employ- ment	Aggregate payrolls	Weekly earnings*
	1949=100		Dollars	1949=100		Dollars	1949=100		Dollars
1955	118.1	166.2 ^r	52.25	132.0	176.6	56.48	114.5	159.6	40.54
1956	125.5	184.0	54.49	136.4	193.7	60.07	124.4	182.3 ^r	42.74
1954 D	121.1	163.5	50.11	130.9	168.3	54.29	110.6	152.4	40.09
1955 J	121.9	166.6	50.72	130.9	168.8	54.45	109.3	148.8	39.57
F	112.7	157.4	51.83	131.2	171.1	55.10	108.6	148.9	39.90
M	111.7	156.3	51.96	131.2	172.3	55.47	108.0	148.9	40.11
A	112.8	158.2	52.04	131.6	175.3	56.29	108.6	150.5	40.34
M	114.8	161.5	52.21	131.7	176.5	56.61	111.0	155.5	40.78
J	116.9	164.6	52.30	132.3	177.0	56.51	113.7	159.0	40.68
J	118.1	168.1	52.82	132.7	178.5	56.80	118.6	164.2	40.28
A	117.7	168.0	53.01	133.6	178.9	56.61	121.2	167.4	40.20
S	118.2	168.7	52.98	133.8	178.6	56.39	121.6	168.0	40.21
O	121.5	172.0	52.56	131.7	180.3	57.83	119.6	168.2	40.91
N	123.5	174.8	52.59	131.9	180.6	57.83	117.9	168.3	41.48
D	127.8	178.8	51.99	132.0	181.0	57.92	116.3	167.9	42.04
1956 J	129.0	183.0	52.72	132.0	181.3	58.08	115.4	165.0	41.64
F	119.1	171.8	53.61	132.3	183.0	58.51	115.2	166.1	42.02
M	118.7	172.6	54.06	133.9	186.7	58.96	115.9	169.0	42.48
A	121.1	176.4	54.15	134.6	193.1	60.65	117.8	172.3	42.60
M	122.0	179.0	54.53	135.1	194.8	60.96	120.1	176.8	42.91
J	124.0	182.7	54.79	135.6	194.3	60.56	124.7	182.7	42.73
J	126.0	187.1	55.22	136.8	195.4	60.39	130.9	189.8	42.28
A	125.2	186.4	55.36	137.5	196.5	60.53	134.4	195.1	42.32
S	125.8	186.9	55.24	137.7	196.9	60.58	134.4	195.3	42.37
O	129.4	191.6	55.07	140.5	200.3	60.42	129.0	191.7	43.33
N	131.1	193.2	54.83	140.4	200.2	60.42	127.8	191.8	43.82
D	135.0	197.1	54.29	140.5	201.6	60.79	128.8	192.6	44.39
1957 J	138.0 ^r	202.5 ^r	54.55 ^r	140.2	201.0 ^r	60.70	124.7 ^r	187.6 ^r	43.96
F	126.5	192.0	56.59	140.2	201.9	60.94	124.9	189.6	44.36
M	125.9	191.8	56.80	141.1	204.7	62.24	124.6	191.5	44.93

*Average weekly wages and salaries.

Table 10.—EMPLOYMENT AND EARNINGS: By Provinces
MONTHLY AVERAGES OR FIRST OF MONTH

	NEWFOUNDLAND			PRINCE EDWARD ISLAND			NOVA SCOTIA			NEW BRUNSWICK	
	Employment	Aggregate payrolls	Weekly earnings*	Employment	Aggregate payrolls	Weekly earnings*	Employment	Aggregate payrolls	Weekly earnings*	Employment	
	1949=100	Dollars		1949=100	Dollars		1949=100	Dollars		1949=100	
1955	131.0	189.1 ^r	54.08	113.3	153.3	45.64	96.8	131.2	50.70	103.1	
1956	136.9	209.4	57.14	117.7	165.0	47.27 ^r	101.7	143.2	52.67	109.9	
1954 D	136.4	198.7	54.66	117.8	153.4	43.92	98.5	130.5	49.56	101.9	
1955 J	123.5	163.9	49.81	103.2	133.8	43.67	96.8	125.0	48.28	102.9	
F	113.9	159.2	52.43	96.7	132.7	46.27	91.7	123.4	50.36	96.3	
M	110.3	159.2	54.17	101.4	137.3	45.61	91.4	125.4	51.35	96.2	
A	113.4	161.3	53.36	97.6	138.4	47.77	92.3	127.9	51.84	95.0	
M	118.8	172.6	54.50	107.6	152.3	47.72	91.6	125.6	51.32	93.9	
J	129.7	183.9	53.22	117.4	164.2	47.11	96.5	130.5	50.63	100.4	
J	138.4	204.8	55.53	118.2	159.0	45.33	98.6	134.3	50.96	104.7	
A	143.6	212.5	55.51	119.3	159.5	45.09	98.7	135.2	51.25	106.5	
S	144.1	214.6	55.88	123.6	162.9	44.41	101.6	136.7	50.32	111.4	
O	147.5	214.1	54.46	124.2	164.3	44.60	103.2	138.1	50.08	110.7	
N	147.9	216.7	54.98	129.9	171.7	44.56	99.1	135.0	50.96	109.6	
D	140.9	207.0	55.11	120.9	163.5	45.59	100.5	137.0	51.01	110.2	
1956 J	125.1	175.6	52.67	113.4	151.7	45.11	99.5	132.8	49.92	107.4	
F	122.7	177.2	54.20	108.4	153.5	47.74	96.9	136.4	52.68	108.2	
M	119.5	177.1	55.58	125.7	165.6	44.40	100.4	140.7	52.43	105.4	
A	117.7	175.5	55.96	105.7	145.6	46.43	95.2	132.8	52.19	102.0	
M	119.4	174.8	54.94	102.3	143.3	47.24	93.7	133.1	53.14	99.0	
J	133.5	199.3	56.00	111.9	163.4	49.24	101.7	142.1	52.25	107.5	
J	147.2	231.1	58.88	118.9	167.5	47.49	105.1	148.9	53.03	115.8	
A	153.8	242.8	59.24	122.6	174.7	48.03	105.9	151.2	53.42	116.5	
S	156.1	242.7	58.34	127.3	177.2	46.92	106.9	152.1	53.25	116.7	
O	154.6	246.1	59.75	127.3	181.0	47.93	104.6	150.6	53.88	113.9	
N	151.2	241.3	59.88	126.6	182.1	48.48	105.7	149.2	52.84	112.8	
D	142.5	228.8	60.27	122.2	174.8	48.29	104.7	148.2	53.04	114.1	
1957 J	124.4 ^r	191.6 ^r	57.79 ^r	109.6 ^r	154.9 ^r	47.79 ^r	99.6 ^r	140.2 ^r	52.71 ^r	109.4 ^r	
F	119.7	189.6	59.44	113.2	156.6	46.74	99.9	147.8	55.40	106.4	
M	114.6	185.5	60.74	95.3	146.8	52.02	97.8	147.1	56.37	103.1	
		NEW BRUNSWICK		QUEBEC			ONTARIO			MANITOBA	
		Aggregate payrolls	Weekly earnings*	Employment	Aggregate payrolls	Weekly earnings*	Employment	Aggregate payrolls	Weekly earnings*	Employment	Aggregate payrolls
		1949=100	Dollars	1949=100	Dollars		1949=100	Dollars		1949=100	
1955		141.5 ^r	51.91	112.0	159.5	58.43	113.0	162.1	63.43	105.0	143.6
1956		159.5	54.81	119.6	179.9	61.63	120.7	181.9	66.61	108.3	154.7
1954 D		137.0	50.83	113.7	158.5	57.24	110.8	155.0	61.87	107.6	144.1
1955 J		137.1	50.37	109.7	150.0	56.18	109.2	151.1	61.20	103.5	136.8
F		133.0	52.21	105.7	148.7	57.76	107.4	152.0	62.61	100.7	135.5
M		137.2	53.94	104.6	149.3	58.61	108.2	154.7	63.24	98.8	134.7
A		135.3	53.87	103.4	146.6	58.22	108.8	155.6	63.25	98.5	134.3
M		130.0	52.39	105.3	150.0	58.45	110.3	158.7	63.64	101.2	137.9
J		136.5	51.41	110.6	156.1	57.93	113.0	162.5	63.61	104.8	143.1
J		140.2	50.65	114.2	161.2	57.92	115.7	166.1	63.48	107.4	147.7
A		144.9	51.45	115.0	163.9	58.49	115.3	165.3	63.44	108.6	150.3
S		151.7 ^r	51.49	117.6	168.8	58.90	117.0	167.9	63.47	109.6	151.1
O		150.8	51.50	118.8	171.5	59.27	117.1	170.0	64.20	109.7	151.2
N		150.6	51.95	119.4	173.2	59.50	117.1	170.5	64.43	109.1	151.9
D		150.7	51.68	119.7	174.8	59.93	117.1	170.9	64.55	108.5	149.1
1956 J		152.2	53.55	115.6	164.6	58.44	115.3	163.4	62.70	105.2	144.0
F		154.8	54.07	112.5	164.3	59.94	113.5	166.6	64.94	103.2	143.4
M		153.4	55.01	112.1	166.2	60.83	115.5	171.5	65.67	102.8	144.6
A		148.3	54.97	111.4	164.4	60.58	116.7	174.5	66.14	102.9	144.4
M		141.2	53.89	113.3	169.0	61.21	118.3	178.2	66.63	103.8	147.3
J		149.4	52.52	117.4	176.2	61.57	121.2	181.9	66.41	107.1	151.7
J		163.9	53.49	124.3	186.3	61.52	123.7	187.6	67.06	110.7	160.4
A		170.2	55.25	124.2	187.6	61.95	124.1	188.3	67.15	113.0	164.3
S		172.6	55.91	125.2	190.7	62.51	123.4	187.3	67.17	113.8	165.6
O		169.0	56.08	126.1	195.1	63.49	124.7	192.2	68.22	113.0	165.9
N		169.7	56.86	126.5	196.7	63.80	126.0	195.4	68.63	112.2	163.9
D		169.2	56.09	127.0	197.3	63.76	126.0	195.4	68.62	111.5	160.9
1957 J		165.0 ^r	57.07 ^r	121.0 ^r	180.3	61.16 ^r	123.5	183.3 ^r	65.70 ^r	109.2 ^r	155.4
F		161.8	57.51	118.0	184.2	64.16	121.5	190.4	69.39	106.1	155.8
M		160.9	59.05	117.6	185.8	64.97	120.9	190.2	69.67	106.2	156.7

*Average weekly wages and salaries. Reported by firms customarily employing 15 persons or more.
Source: Employment and Payrolls, D.B.S.

Table 10.—EMPLOYMENT AND EARNINGS: By Provinces—concluded

MONTHLY AVERAGES OR FIRST OF MONTH

	MANITOBA			SASKATCHEWAN			ALBERTA			BRITISH COLUMBIA		
	Weekly earnings*	Employment	Aggregate payrolls	Weekly earnings*	Employment	Aggregate payrolls	Weekly earnings*	Employment	Aggregate payrolls	Weekly earnings*		
	Dollars	1949=100	Dollars	Dollars	1949=100	Dollars	Dollars	1949=100	Dollars			
1955	58.14	117.2	164.2	57.88	132.6	185.3	62.01	111.3	160.7	65.79		
1956	60.69	120.4	178.8	61.26	147.3	221.4	66.63	120.9	185.6	69.91		
1954	57.19	126.5	173.2	56.69	136.4	181.7	59.14	113.1	158.9	64.14		
S	56.96	123.6	168.8	56.51	135.5	185.3	60.70	112.6	159.1	64.45		
O	57.50	123.9	172.8	57.71	133.6	187.3	62.21	110.3	157.2	65.05		
N	56.97	123.5	170.8	57.20	133.7	185.5	61.61	107.1	152.5	64.97		
D	56.23	115.8	157.9	56.43	128.5	171.1	59.09	103.9	142.6	62.60		
1955	57.27	107.8	148.5	56.98	123.7	172.9	62.05	99.8	141.8	64.82		
J	58.00	106.7	148.1	57.38	121.4	168.9	61.74	101.0	144.6	65.31		
F	58.01	106.1	145.7	56.83	121.2	166.7	61.07	103.1	146.3	64.70		
M	57.94	108.7	149.3	56.81	121.0	165.4	60.66	106.2	153.2	65.82		
A	58.05	117.4	164.2	57.85	129.8	179.1	61.26	110.4	159.5	65.90		
M	58.44	122.7	173.3	58.41	138.1	193.7	62.26	115.1	167.8	66.51		
J	58.84	125.7	179.0	58.93	143.0	201.5	62.55	118.0	173.3	67.00		
A	58.60	126.3	179.6	58.81	143.8	202.9	62.66	121.8	176.1	65.94		
S	58.60	123.9	175.6	58.62	142.7	200.1	62.27	120.4	175.1	66.35		
O	59.20	124.2	176.3	58.70	140.0	203.7	64.60	119.2	176.5	67.55		
N	58.45	121.6	172.8	58.79	137.5	198.0	63.94	116.6	171.1	66.93		
D	58.23	113.3	159.2	58.09	133.6	188.2	62.53	111.4	159.2	65.21		
1956	59.05	107.9	153.8 ^r	58.96	132.2	193.4	64.92	109.1	161.0	67.33		
J	59.79	107.1	154.5	59.67	132.0	194.9	65.53	110.9	165.6	68.13		
F	59.67	108.3	157.2	60.01	134.4	197.7	65.33	113.2	170.4	68.65		
M	60.32	111.9	162.2	59.96	136.7	199.2	64.72	117.5	179.1	69.57		
A	60.21	122.4	177.7	60.05	148.5	220.8	66.06	122.1	186.6	69.74		
M	61.57	127.6	188.6	61.12	155.9	235.4	67.06	125.1	196.7	71.75		
J	61.82	130.7	197.5	62.48	162.7	246.0	67.16	129.0	200.5	70.94		
A	61.84	131.0	202.2	63.79	162.5	249.5	68.22	131.1	203.5	70.83		
S	62.37	129.7	200.8	63.98	158.3	249.1	69.93	130.0	206.4	72.46		
O	62.10	128.7	197.7	63.56	155.6	244.6	69.86	127.6	201.3	72.02		
N	61.36	126.6	194.0	63.40	154.7	237.7	68.29	124.0	196.5	72.34		
D	60.51 ^r	120.7	183.6 ^r	62.97 ^r	148.7	221.1 ^r	66.10 ^r	118.8 ^r	177.0 ^r	68.05 ^r		
1957	62.46	113.6	175.3	63.84	145.4	225.1	68.80	113.9	177.3	71.09		
J	62.76	112.6	176.0	64.70	144.1	226.2	69.75	115.4	184.0	72.84		

Table 11.—EMPLOYMENT AND EARNINGS: By Cities

MONTHLY AVERAGES OR FIRST OF MONTH

	HALIFAX			MONTREAL			QUEBEC CITY		
	Employment	Aggregate payrolls	Weekly earnings*	Employment	Aggregate payrolls	Weekly earnings*	Employment	Aggregate payrolls	Weekly earnings*
	1949=100	Dollars	Dollars	1949=100	Dollars	Dollars	1949=100	Dollars	Dollars
1955	112.9	157.4	49.60	112.8	160.9	59.49	107.9	154.4	50.76
1956	118.1	171.0	51.51	119.8	180.0	62.63	110.8	167.0	53.42
1954	114.0	153.6	47.95	111.9	154.9	57.79	115.5	159.9	49.18
O	113.4	151.3	47.47	110.7	154.2	58.15	114.0	158.1	49.25
N	114.4	152.6	47.48	112.4	156.5	58.10	111.7	156.4	49.72
D	114.3	151.2	47.09	109.9	148.9	56.59	104.9	144.2	48.81
1955	110.6	151.3	48.68	107.1	150.1	58.50	102.0	141.2	49.16
J	114.4	160.8	49.98	107.7	152.3	59.05	101.3	141.3	49.52
F	118.0	169.1	50.99	108.4	153.3	59.04	102.8	143.7	49.59
M	108.7	150.9	49.39	110.7	158.3	59.67	106.1	151.0	50.55
A	108.5	151.3	49.61	113.0	160.3	59.21	107.5	154.4	50.96
M	109.8	155.1	50.25	114.2	162.3	59.33	108.9	154.5	50.38
J	111.3	161.9	51.75	113.6	162.5	59.73	111.4	161.3	51.39
A	113.0	158.0	49.76	115.8	167.2	60.38	112.5	164.8	52.00
S	115.4	158.1	48.75	117.3	169.9	60.47	112.9	166.9	52.43
O	113.6	158.0	49.45	117.7	171.9	60.93	112.3	164.6	52.01
N	117.2	163.3	49.55	118.7	173.5	60.97	111.9	164.7	52.23
D	119.5	161.5	48.03	116.0	163.7	58.83	106.2	148.9	49.75
1956	115.7	170.2	52.30	114.2	167.8	61.25	103.7	153.0	52.38
J	117.0	172.0	52.26	114.0	168.4	61.60	103.7	153.2	52.40
F	117.6	171.1	51.76	115.3	170.9	61.82	104.0	151.2	51.60
M	114.1	163.0	50.80	117.7	177.1	62.73	107.9	160.1	52.67
A	115.1	166.6	51.47	119.5	179.7	62.71	108.6	167.5	54.70
M	117.4	172.6	52.31	121.2	181.9	62.61	114.8	175.1	54.10
J	118.4	174.5	52.48	120.7	182.7	63.12	116.4	176.3	53.71
A	120.5	176.3	52.07	122.7	187.4	63.65	116.1	176.9	54.04
S	119.3	174.0	51.91	124.9	192.7	64.38	117.1	180.6	54.69
O	119.5	172.8	51.45	125.1	193.8	64.62	115.9	180.7	55.31
N	123.6	177.9	51.25	126.0	194.0	64.21	115.0	180.6	55.74
D	122.4 ^r	174.1 ^r	50.66 ^r	121.5 ^r	177.4 ^r	60.92 ^r	108.5 ^r	160.1 ^r	52.38 ^r
1957	119.4	182.5	54.40	120.4	187.0	64.96	105.2	161.8	54.61
J	120.4	185.6	54.85	120.7	188.4	65.28	105.6	164.9	55.42

18 Reported by firms customarily employing 15 persons or more. *Average weekly wages and salaries. Source: Employment and Payrolls, D.B.S.

Table 12.—AVERAGE HOURLY EARNINGS
MONTHLY AVERAGES OR FIRST OF MONTH

	MINING			MANUFACTURING							
	Total	Metal Mining	Coal Mining	Total	Durable Goods	Non-durable Goods	Foods and Beverages		Tobacco and Tobacco Products	Rubber Products	Leather Products
							Total	Meat products			
Cents per hour											
1955	161.1	165.4	148.1	144.5	155.7	132.7	124.7	153.8	137.8	148.4	101.5
1956	171.4	178.0	149.2	151.5	163.2	138.6	130.2	156.9	141.9	156.0	104.6
1954 D	158.6	162.7	149.7	141.2	152.5	130.0	121.3	152.2	131.9	144.4	100.0
1955 J	160.6	164.4	149.3	142.8	153.0	132.3	126.3	152.6	124.3	144.8	100.9
F	160.3	163.6	147.9	142.7	153.8	131.2	125.5	153.7	121.6	145.6	100.4
M	160.6	164.3	146.3	143.5	155.0	131.2	125.6	153.8	125.7	147.5	100.0
A	160.4	163.6	147.4	144.3	155.8	131.8	126.3	154.8	123.1	148.8	100.3
M	160.3	165.3	146.7	145.4	156.7	132.9	126.9	154.9	142.7	148.5	100.4
J	160.0	164.5	147.6	145.5	156.2	133.8	126.7	154.5	148.5	148.9	101.4
J	159.9	164.6	147.0	145.0	155.7	133.6	123.0	153.0	148.2	149.5	102.6
A	160.5	164.5	147.6	145.1	155.6	133.8	124.1	152.2	147.2	147.7	100.9
S	160.5	164.9	147.5	143.8	155.9	131.6	118.7	152.9	145.5	147.8	101.7
O	161.9	166.6	148.5	144.8	156.7	132.5	121.5	154.0	146.5	150.3	102.1
N	163.4	168.2	150.4	145.4	157.0	133.5	124.7	155.0	142.9	150.8	103.3
D	165.2	170.4	150.9	146.1	157.4	134.2	127.4	153.7	132.8	150.4	103.5
1956 J	165.1	169.4	151.5	147.5	157.6	136.5	131.4	153.1	135.0	151.0	103.8
F	166.2	170.5	151.3	147.3	159.0	134.9	130.0	155.5	124.4	151.9	103.8
M	166.8	171.5	150.0	148.5	160.6	135.2	130.1	155.0	126.0	150.8	103.6
A	168.5	173.5	150.0	150.5	162.2	137.1	132.2	158.3	140.2	153.9	103.4
M	169.0	175.7	147.5	151.1	162.9	137.5	131.4	155.5	149.9	157.0	103.7
J	170.5	177.5	147.8	151.9	162.6	139.6	131.7	156.3	149.6	156.3	104.4
J	172.0	179.9	147.3	152.7	163.4	140.6	131.0	155.9	150.6	155.6	104.4
A	172.7	180.7	148.2	152.4	163.6	140.0	128.3	154.7	150.1	157.2	103.4
S	173.8	180.9	146.8	152.1	164.4	139.3	127.0	154.6	148.3	157.3	103.7
O	176.2	183.5	149.4	153.3	166.2	139.6	126.5	156.2	147.8	159.1	105.7
N	177.3	185.3	149.9	154.7	167.2	140.9	130.6	163.3	148.7	161.6	106.8
D	179.0	187.0	150.8	155.5	168.2	141.5	132.7	164.1	132.5	160.6	108.0
1957 J	181.6	189.2	155.6	158.0	169.3	145.4	137.9	164.7	138.4	160.8	110.0
F	181.6 ^r	187.9 ^r	154.9 ^r	157.5	170.4 ^r	143.3 ^r	137.3 ^r	165.7 ^r	135.4	162.8 ^r	108.0 ^r
M	182.6	188.9	153.0	157.6	170.4	143.7	137.9	165.7	135.8	163.2	108.5

MANUFACTURING

	Textile Products except Clothing		Wood Products			Paper Products			Iron and Steel Products		
	Total	Cotton goods	Clothing	Total	Saw and planing mills	Furniture	Total	Pulp and paper mills	Printing and Allied Industries	Total	Primary iron and steel
Cents per hour											
1955	111.9	112.7	98.2	128.7	136.9	117.4	166.3	177.8	172.0	163.1	180.0
1956	114.8	115.2	100.7	133.5	142.7	122.2	176.6	189.3	180.1	172.4	195.6
1954 D	110.2	111.7	97.8	127.2	136.4	115.2	162.9	174.0	167.0	158.5	173.2
1955 J	110.7	111.8	99.1	127.4	137.2	115.1	162.9	173.8	167.1	158.0	173.2
F	110.8	111.8	99.2	127.6	136.7	115.5	163.8	174.8	169.0	160.0	174.5
M	111.6	112.6	98.7	127.9	137.0	116.0	163.6	174.6	170.3	161.2	176.3
A	112.0	113.1	98.8	128.3	137.0	116.4	163.8	174.6	171.8	161.8	176.1
M	112.5	113.3	98.5	129.0	137.8	117.4	163.8	174.6	172.3	162.6	176.8
J	112.5	113.5	97.6	128.4	135.8	117.7	165.5	176.3	172.8	162.8	178.5
J	113.0	113.9	98.0	127.8	134.3	117.9	166.9	178.3	172.3	163.3	179.1
A	111.6	111.4	98.0	128.4	135.3	117.5	169.0	180.2	171.4	163.3	179.7
S	111.8	113.7	97.9	128.6	135.3	118.6	168.9	180.7	171.4	164.8	184.8
O	112.1	113.0	97.7	129.9	137.4	118.5	168.3	180.7	173.9	166.0	186.2
N	112.0	112.2	97.5	130.9	139.3	119.1	169.1	181.8	174.9	166.3	186.5
D	112.3	112.6	97.2	130.6	139.6	119.3	170.5	183.4	176.2	167.1	188.7
1956 J	112.2	111.1	97.7	131.1	140.9	118.1	170.9	183.1	175.9	166.5	188.7
F	112.9	113.4	98.6	131.0	141.1	118.8	171.2	183.5	177.4	168.5	188.7
M	113.2	113.6	99.2	131.3	141.2	119.5	171.5	183.4	178.4	169.7	190.0
A	113.1	112.0	99.9	132.6	142.9	120.1	172.4	184.5	179.8	170.0	191.0
M	113.7	113.6	99.6	132.5	142.3	121.3	171.9	183.8	180.1	171.0	190.3
J	113.9	112.0	99.9	132.8	141.0	122.5	176.4	189.1	181.0	171.8	193.3
J	114.2	114.1	100.7	134.1	142.4	123.2	180.3	193.3	181.3	171.6	190.2
A	115.1	115.4	101.4	133.2	141.7	122.1	180.7	193.1	180.0	172.9	194.4
S	116.1	117.3	102.2	134.4	142.3	124.1	180.1	192.9	180.2	174.9	202.6
O	116.9	118.9	103.4	136.4	144.9	125.2	181.2	194.4	181.7	176.8	206.1
N	117.7	120.1	103.2	136.1	145.0	125.0	181.1	194.8	182.5	177.1	206.3
D	118.1	120.4	103.1	136.9	146.3	126.0	181.6	195.1	183.0	177.5	206.0
1957 J	118.6	119.8	103.6	136.3	147.0	124.8	183.3	196.1	184.6	177.7	207.5
F	119.0 ^r	119.4	104.1	135.5 ^r	146.0 ^r	125.6	183.5 ^r	196.6 ^r	184.4 ^r	179.6 ^r	208.1 ^r
M	119.7	120.3	104.8	137.3	147.8	125.5	183.8	197.0	186.5	180.1	208.2

20 Data are for hourly rated wage earners of firms customarily employing 15 persons or more. Statistics throughout Tables 12 and 13 are compiled from data which relate to the last pay period of the preceding month. Source: Man-Hours and Hourly Earnings, D.B.S.

Table 12.—AVERAGE HOURLY EARNINGS—concluded
MONTHLY AVERAGES OR FIRST OF MONTH

	MANUFACTURING									CONSTRUCTION		
	Iron and Steel Products		Transportation Equipment			Non-ferrous Metal Products	Electrical Apparatus and Supplies	Non-Metallic Mineral Products	Products of Petroleum and Coal	Chemical Products	Total	Buildings and Structures
	Agricultural implements	Total	Railroad and rolling stock equipment	Motor vehicles	Total							
	Cents per hour											
1955	167.4	166.5	159.6	179.4	165.8	150.8	146.0	195.5	150.7	150.9	162.5	
1956	171.2	173.1	167.1	186.3	172.3	157.9	152.5	206.5	158.9	163.9	176.5	
1954 D	159.8	184.0	158.5	174.4	161.5	148.7	142.9	191.7	147.0	147.5	159.5	
1955 J	164.9	163.7	157.8	172.7	163.8	147.9	144.6	191.7	147.2	149.1	162.0	
F	170.3	164.6	159.0	175.6	162.7	150.0	145.2	190.6	148.0	152.8	163.4	
M	170.5	166.1	160.3	177.6	163.4	149.6	146.5	189.8	148.4	153.5	163.5	
A	169.0	167.2	159.8	180.8	163.4	150.9	145.9	191.1	148.8	152.6	162.5	
M	170.7	168.3	160.4	184.0	164.2	152.1	145.4	195.2	149.2	151.2	161.6	
J	168.2	167.4	160.3	180.3	165.3	152.5	145.4	200.2	149.5	148.0	159.4	
J	167.8	167.0	159.1	180.1	166.0	152.5	145.1	197.9	151.2	147.6	159.5	
A	166.7	166.9	159.8	179.9	166.8	151.8	145.9	196.0	152.1	148.5	160.9	
S	155.0	166.7	160.0	178.4	168.3	151.1	146.0	195.6	152.8	150.0	162.8	
O	166.8	167.4	159.8	183.6	168.7	150.5	146.2	199.4	153.0	150.5	162.9	
N	168.2	166.8	160.7	180.1	168.4	150.2	147.5	200.4	153.9	152.2	164.8	
D	170.3	166.3	158.7	179.4	168.2	150.4	147.7	198.5	154.2	154.7	167.2	
1956 J	170.9	165.8	161.6	176.2	169.0	150.0	149.7	199.4	154.7	157.1	170.1	
F	175.3	167.1	161.4	179.0	169.1	153.2	149.8	196.2	155.0	161.9	172.3	
M	177.7	169.8	161.4	182.8	169.3	154.8	150.3	203.9	155.6	162.9	174.1	
A	178.3	171.8	163.0	184.5	170.2	157.2	153.3	206.8	156.8	164.9	175.9	
M	175.3	172.6	164.1	185.1	170.4	159.4	152.2	206.8	157.5	164.1	175.4	
J	171.9	171.7	163.5	184.2	172.3	158.3	152.8	209.8	158.0	164.2	176.7	
J	171.3	173.8	171.1	184.8	173.2	159.0	153.3	210.2	160.1	161.3	176.8	
A	173.2	174.2	171.9	183.0	173.3	159.1	151.6	207.1	160.7	162.7	176.3	
S	161.0	175.7	170.6	197.0	174.0	159.3	152.4	208.9	161.1	165.0	178.4	
O	162.5	176.8	172.0	192.7	176.0	160.6	154.1	209.4	161.7	166.4	179.9	
N	166.8	178.5	170.9	193.0	175.4	161.9	154.8	208.9	162.4	167.4	180.2	
D	170.0	179.2	173.2	193.3	175.8	162.0	156.1	211.1	163.5	169.0	181.4	
1957 J	172.3	178.9	175.0	193.8	179.0	163.1	158.6	214.1	165.7	170.1	182.8	
F	177.6	179.5 ^r	175.9	191.8	177.8	165.7 ^r	159.0 ^r	211.5 ^r	165.6 ^r	175.7 ^r	186.3 ^r	
M	178.7	179.4	175.0	192.0	178.3	165.5	159.1	210.9	166.5	174.8	185.4	

Table 13.—AVERAGE HOURS WORKED PER WEEK
MONTHLY AVERAGES OR FIRST OF MONTH

	MINING			MANUFACTURING							
	Total	Metal mining	Coal mining	Total	Durable goods	Non-durable goods	Foods and beverages	Rubber products	Leather products	Textile products except clothing	Clothing
1955	43.2	44.1	39.5	41.0	41.2	40.8	41.1	41.6	39.9	42.4	37.8
1956	42.9	43.2	40.7	41.1	41.2	40.9	40.9	41.2	40.2	42.3	38.4
1954 N	43.8	45.0	40.1	41.3	41.6	41.0	41.2	41.1	37.5	42.8	38.3
D	43.8	44.9	40.3	41.2	41.5	41.0	41.7	41.9	38.9	42.2	37.7
1955 J	41.3	42.1	38.8	39.3	39.6	39.0	39.0	40.3	37.1	40.6	34.5
F	43.5	44.8	39.2	41.0	41.1	40.8	40.7	42.0	40.1	42.7	38.3
M	43.3	44.6	39.4	41.2	41.3	41.0	40.9	42.5	40.6	43.1	38.8
A	42.3	43.4	37.8	41.1	41.3	40.9	41.0	42.0	40.8	42.5	38.3
M	42.3	43.7	37.7	41.2	41.5	41.0	41.3	42.1	39.9	42.4	38.0
J	42.7	43.7	39.6	41.0	41.3	40.7	41.5	41.7	38.6	41.9	36.7
J	43.4	44.4	39.6	40.9	41.0	40.7	42.1	41.6	38.8	42.1	35.8
A	43.5	44.4	38.3	40.8	40.9	40.7	41.4	40.1	39.5	41.5	37.3
S	43.2	44.1	39.2	41.2	41.2	41.2	42.0	40.8	40.7	42.5	38.7
O	43.6	44.4	40.3	41.5	41.9	41.2	40.6	42.0	41.1	43.3	38.8
N	44.5	45.0	42.1	41.7	41.8	41.5	41.2	42.6	40.3	43.3	39.5
D	44.2	44.8	42.2	41.6	41.7	41.4	41.0	41.9	41.2	43.3	39.0
1956 J	42.0	42.2	40.7	39.0	39.1	39.0	38.6	39.4	37.3	40.7	34.5
F	43.8	44.0	41.8	41.2	41.3	41.1	40.9	41.8	41.3	43.3	39.4
M	44.0	44.4	41.9	41.3	41.4	41.3	41.3	41.1	41.8	43.3	39.8
A	42.6	43.3	38.9	41.1	41.3	40.7	41.3	40.9	40.1	41.5	38.0
M	42.7	43.6	40.6	41.4	41.7	41.1	40.9	41.8	39.9	42.5	39.1
J	42.8	43.3	40.2	40.9	41.0	40.9	41.2	41.5	39.6	42.1	38.0
J	42.4	42.4	40.0	41.2	41.4	40.8	41.5	41.4	39.7	41.9	36.9
A	42.6	42.6	40.4	40.8	41.0	40.6	40.9	39.5	40.3	41.1	37.7
S	42.7	42.8	41.0	41.1	41.2	40.9	40.8	41.1	40.8	42.3	39.1
O	43.6	43.7	41.8	41.5	41.8	41.3	40.9	41.6	40.6	42.5	39.9
N	42.5	42.6	40.5	41.6	41.8	41.3	41.3	42.4	40.3	42.9	39.7
D	43.1	43.2	40.9	41.5	41.7	41.3	41.0	42.2	41.0	43.6	39.2
1957 J	40.7 ^r	40.2	42.0	37.9	38.1	37.7	37.6	39.4	36.0	39.1	32.4
F	42.9	43.0 ^r	41.5	40.9	40.9	40.9	40.2	41.6 ^r	41.3 ^r	42.9	39.2
M	43.2	43.7	40.1	41.0	40.9	41.0	40.6	41.6	41.9	42.6	39.5

Data refer to hourly rated wage earners of firms customarily employing 15 persons or more as reported at the first of the month.
Source: Man-Hours and Hourly Earnings, D.B.S.

Table 13.—AVERAGE HOURS WORKED PER WEEK—concluded
MONTHLY AVERAGES OR FIRST OF MONTH

	MANUFACTURING									CONSTRUCTION		
	Wood products	Paper products	Printing publishing and allied industries	Iron and steel products	Transportation equipment	Non-ferrous metal products	Electrical apparatus and supplies	Non-metallic mineral products	Chemical products	Total	Buildings and structures	
1955	41.7	42.4	40.1	41.4	40.4	41.3	40.7	43.5	41.4	39.9	39.5	
1956	41.5	42.4	40.2	41.8	40.2	41.1	41.0	43.3	41.1	41.1	41.0	
1954	N	42.5	42.7	40.4	41.3	41.1	41.6	44.4	41.7	41.6	41.6	
	D	42.1	42.6	40.4	41.2	41.0	41.4	40.9	41.4	40.6	40.5	
1955	J	39.1	41.1	39.4	39.4	39.7	40.8	38.9	41.4	35.1	34.3	
	F	41.7	42.2	39.5	40.8	40.9	41.1	40.4	41.4	39.7	39.3	
	M	42.0	42.3	39.8	41.1	41.1	41.4	40.4	41.3	40.0	39.6	
	A	41.0	42.1	40.0	41.2	41.5	41.4	40.4	41.2	39.4	38.8	
	M	41.3	42.5	40.2	41.3	41.9	41.2	40.4	41.5	38.8	39.0	
	J	41.5	42.4	40.2	41.3	41.1	40.9	40.5	41.7	39.5	39.1	
	J	41.8	42.5	40.4	41.6	39.4	41.4	40.8	41.6	40.6	39.8	
	A	42.2	42.9	39.8	41.1	39.1	41.2	40.6	41.0	41.5	41.0	
	S	42.4	42.7	39.9	42.0	38.7	41.2	43.9	41.2	41.8	41.2	
	O	42.6	42.5	40.4	42.4	40.8	41.4	41.4	41.3	41.4	40.9	
	N	42.7	43.0	40.5	42.3	39.8	41.8	42.2	41.6	41.4	40.9	
	D	42.0	42.9	40.7	42.2	40.6	41.7	43.6	41.3	40.1	40.1	
1956	J	39.4	41.4	39.5	40.0	37.1	40.5	38.9	41.0	35.2	33.8	
	F	41.5	42.2	39.6	41.7	40.3	40.9	41.5	40.8	40.2	40.3	
	M	41.9	42.3	40.0	41.9	40.4	41.1	41.0	41.2	40.9	40.7	
	A	40.8	42.4	40.2	41.5	41.2	41.5	40.9	41.3	39.6	39.1	
	M	41.5	42.4	40.3	42.1	41.6	41.1	41.1	41.3	40.5	40.6	
	J	41.3	42.6	40.0	41.9	39.4	40.8	40.8	41.3	40.6	40.8	
	J	42.1	42.9	40.5	41.7	40.7	41.2	40.9	41.1	41.3	41.6	
	A	41.0	42.6	40.2	41.5	40.0	41.0	40.9	41.1	43.0	43.1	
	S	41.7	42.2	40.4	41.8	39.5	41.0	41.4	40.7	43.4	43.4	
	O	42.5	42.6	40.7	42.5	40.2	41.3	41.4	41.3	44.1	44.1	
	N	42.3	42.3	40.6	42.5	40.6	41.3	41.7	41.2	43.2	43.0	
	D	41.9	42.5	40.4	42.2	41.1	41.2	41.4	41.2	41.6	42.0	
1957	J	36.2	40.2	38.3	38.3	38.2	40.1	37.2	40.4	34.4	33.1	
	F	39.4 ^r	41.9 ^r	39.8	41.7 ^r	40.3 ^r	41.1	41.2 ^r	42.8	41.0 ^r	41.2	41.7 ^r
	M	41.3	41.7	39.8	41.7	39.7	41.0	40.6	41.2	41.6	42.5	

Table 14.—PERCENTAGE OF WOMEN IN REPORTING ESTABLISHMENTS: By Industries
FIRST OF MONTH

	Manufacturing									Industrial Composite	
	Total	Durable Goods	Non-Durable Goods	Textiles (except Clothing)	Clothing (Textile and Fur)	Transportation, Storage and Communication	Trade	Finance, Insurance and Real Estate	Service		
1952	O	22.7	10.6	34.7	35.5	66.9	14.1	37.4	49.4	49.8	21.8
1953	O	22.9	11.4	34.4	35.4	67.0	14.2	36.7	51.3	49.7	22.2
1954	D	23.0	12.0	33.1	35.1	67.2	15.0	37.8	50.3	48.6	22.8
1955	J	22.2	11.8	32.1	34.7	66.2	15.2	38.1	50.4	48.9	22.9
	F	22.4	11.9	32.6	34.7	66.9	15.5	35.6	50.3	48.6	22.9
	M	22.3	11.6	32.8	34.8	67.3	15.4	35.4	50.0	48.6	22.9
	A	22.1	11.4	32.7	34.7	67.3	15.5	35.7	50.6	48.6	23.1
	M	21.8	11.3	32.4	34.7	67.4	15.3	35.8	50.8	48.5	22.8
	J	21.7	11.2	32.2	35.0	67.4	14.9	35.8	50.7	48.2	22.3
	J	21.7	11.3	32.1	34.4	67.2	14.9	35.5	50.8	48.7	22.0
	A	21.6	11.2	31.8	34.3	66.3	14.9	35.3	50.7	48.1	21.8
	S	22.7	11.6	33.2	34.6	67.4	14.9	35.4	50.7	48.1	22.2
	O	23.1	12.0	33.6	35.2	67.9	14.9	36.1	50.0	47.9	22.4
	N	23.0	12.2	33.5	35.3	68.4	14.9	36.7	49.9	48.0	22.4
	D	22.8	12.0	33.3	35.3	68.4	15.1	37.8	49.9	47.7	22.7
1956	J	22.2	12.0	32.5	34.9	67.7	15.3	38.0	49.9	47.4	22.9
	F	22.4	11.8	33.0	35.1	68.5	15.4	36.0	49.8	47.4	22.7
	M	22.2	11.5	33.2	34.9	68.7	15.3	35.4	49.8	47.3	22.6
	A	22.1	11.5	33.1	34.7	68.6	15.4	35.9	49.7	47.4	22.8
	M	22.0	11.6	32.9	34.9	69.0	15.2	35.8	49.7	47.5	22.6
	J	21.7	11.4	32.6	35.8	68.9	15.2	35.8	49.8	47.4	22.0
	J	21.7	11.3	32.3	34.9	68.5	15.1	36.1	49.8	47.8	21.8
	A	21.7	11.2	32.3	34.7	68.2	15.2	35.8	49.8	47.5	21.6
	S	22.5	11.6	33.1	35.1	68.5	15.2	35.7	48.9	47.5	21.9
	O	22.8	11.7	33.8	35.5	69.3	15.1	36.6	49.3	47.4	22.2
	N	22.7	11.7	33.8	36.4	69.2	14.8	37.0	49.5	46.9	22.2
	D	22.5	11.6	33.7	35.8	69.5	15.4	37.9	49.5	46.9	22.5
1957	J	21.8	11.5	32.6	35.2	68.5	15.7	38.6	49.5	46.5	22.9
	F	22.1	11.5	33.0	34.8	69.2	16.1	36.1	49.5	46.5	22.7

Table 15.—UNEMPLOYMENT INSURANCE
MONTHLY AVERAGES OR CALENDAR MONTHS

	Claimants having an unemployment register in live file ⁽¹⁾⁽²⁾	Benefit Payments ⁽¹⁾				Unemployment Insurance Fund			Employment Service ⁽⁶⁾			
		Number of persons				Employer and employee contributions	Total revenue	Balance in fund at end of period	Live applications for employment	Un-filled vacancies		
		Commencing the receipt of benefit during the month	Receiving benefit (estimated) ⁽³⁾	Number of days benefit paid ⁽⁴⁾	Number of weeks benefit paid ⁽⁴⁾						Amount of benefit paid	
	Thousands	Thousands	Thousands	Thousands	Million dollars	Million dollars	Million dollars	Thousands	Thousands			
1955	319.1	117.9	261.0	19.09	13.76	18.60	890.9	358	34	
1956	272.3	101.1	218.1	..	931	17.53	15.30	20.50	926.8	311	50	
1955	A	353.9	149.3	496.6	10,748	..	33.78	13.11	17.82	824.8	493	30
	M	240.7	94.7	269.0	6,389	..	20.02	13.12	17.84	822.6	282	40
	J	186.3	64.9	170.4	4,113	..	12.65	13.22	17.84	827.8	231	36
	J	167.7	50.0	132.4	2,961	..	8.95	14.39	19.37	838.3	205	35
	A	152.8	61.4	110.6	2,907	..	8.73	13.35	18.10	847.6	186	46
	S	145.4	61.2	109.2	2,706	..	8.18	13.93	18.76	858.2	181	47
	O	163.1	55.0	111.1	944 ⁽⁵⁾	281	7.54	14.50	19.51	870.2	206	39
	N	219.8	65.1	118.0	15 ⁽⁶⁾	514	8.66	15.44	20.56	882.2	268	42
	D	388.1	107.6	162.6	5 ⁽⁶⁾	703	11.94	15.43	20.62	890.9	395	30
1956	J	476.9	266.8	313.3	..	1,364	24.63	14.31	19.30	885.5	504	31
	F	511.0	173.8	416.1	..	1,734	32.19	14.97	20.04	873.4	527	35
	M	511.1	154.5	451.5	..	2,008	38.17	13.94	18.93	854.2	533	39
	A	292.1	126.7	415.2	..	1,744	33.20	15.46	20.57	841.6	403	56
	M	188.9	78.2	228.5	..	1,005	19.15	14.48	19.54	842.0	229	67
	J	136.0	43.4	128.1	..	538	9.93	14.74	19.77	851.9	189	62
	J	138.5	37.5	104.0	..	437	7.93	15.42	20.72	864.7	175	58
	A	132.3	53.2	102.7	..	452	8.17	16.90	22.55	879.1	162	61
	S	128.4	40.6	99.1	..	377	7.09	15.46	19.86	891.8	157	63
	O	139.4	50.1	95.5	..	420	8.07	16.37	22.06	905.9	172	49
	N	215.4	74.1	108.6	..	478	9.28	15.61	21.04	917.6	246	44
	D	398.2	114.2	155.0	..	620	12.53	15.94	21.65	926.8	436	33
1957	J	546.0	295.5	365.0	..	1,606	33.44	17.16	23.07	916.4	560	30
	F	572.4	210.3	457.8	..	1,831	38.60	14.81	20.10	897.9	588	27
	M	558.8	168.7	498.3	..	2,093	44.13	15.65	20.74	874.6	591	34

⁽¹⁾Seasonal (formerly supplementary) benefit data included.

⁽²⁾On last working day of month; claimants formerly classified as "short time" and temporary lay-off are included.

⁽³⁾Estimates based on number of payment documents; prior to February 1955, data related to week containing last working day of month; commencing with February 1955 estimates are based on average weekly number of payments.

⁽⁴⁾Commencing with October 1955, the number of calendar weeks during which a benefit payment was made; prior to that date, payment was made on the basis of individual days.

⁽⁵⁾Unemployed days prior to October 2, 1955.

⁽⁶⁾Revised to relate to the Thursday nearest to the last day of the month.

Source: Unemployment Insurance Commission and monthly reports of Unemployment Insurance Branch, D.B.S.

Table 16.—TIME LOST IN LABOUR DISPUTES
YEARS AND CALENDAR MONTHS

	MANUFACTURING											
	Total all industries	Food, animal and vegetable products	Tobacco and liquors	Rubber	Fur and leather products	Textiles and clothing	Pulp and paper products	Printing and publishing	Logging, lumber and its products	Motor vehicles and parts	Aircraft, ship-building and farm implements	
												Thousand man-working days
1955	1,875.4	26.0	3.9	1.7	9.0	50.2	34.8	6.9	14.7	1,088.4	193.1	
1956	1,261.4	16.2	12.8	2.0	8.7	271.3	9.8	4.5	43.4	459.4	8.6	
1955	J	219.0	2.5	—	0.7	1.8	2.6	—	0.4	—	163.0	1.2
	F	20.7	—	—	—	0.8	—	—	—	—	—	1.9
	M	15.8	—	—	—	—	—	—	2.0	—	—	2.2
	A	25.4	—	—	—	—	6.3	—	—	—	—	—
	M	40.5	—	—	—	—	—	—	0.6	1.0	7.5	1.9
	J	47.5	—	—	—	—	—	—	1.4	0.2	6.9	16.9
	J	96.0	0.9	—	—	0.1	7.9	11.8	1.2	1.5	7.5	1.0
	A	92.2	8.1	—	—	1.6	9.9	10.0	1.0	0.5	0.3	28.7
	S	214.1	3.7	—	—	2.8	4.6	8.0	0.8	0.8	—	44.0
	O	384.2	—	3.9	1.0	2.0	0.2	5.0	0.5	2.8	122.8	40.0
	N	379.7	0.1	—	—	—	0.7	—	0.5	3.1	247.0	38.0
	D	340.4	10.8	—	—	—	0.2	—	0.5	2.1	272.9	17.4
1956	J	338.3	—	—	—	—	0.4	—	—	—	258.1	—
	F	234.8	—	—	—	—	—	—	—	—	—	—
	M	16.9	—	—	—	1.0	13.5	—	—	3.2	179.0	—
	A	10.1	—	—	—	0.6	0.1	1.1	—	0.5	—	—
	M	136.5	0.2	—	—	—	2.7	—	—	0.1	—	0.2
	J	77.8	—	—	—	0.4	93.1	7.0	0.1	—	—	3.9
	J	57.8	—	—	—	—	35.5	—	—	2.5	0.4	—
	A	87.7	4.7	0.3	—	—	7.9	1.5	—	7.0	—	2.3
	S	111.2	4.3	—	—	—	22.6	0.3	0.1	21.4	—	0.8
	O	133.9	4.0	—	—	1.1	32.8	—	2.5	3.5	4.0	—
	N	40.9	1.6	—	—	—	—	—	—	—	—	—
	D	15.6	1.5	—	—	—	—	—	—	—	—	—
1957	J	52.7	2.0	—	—	—	—	—	—	—	—	—
	F	49.1	—	—	—	—	—	—	—	—	—	—
	M	71.4	0.4	—	—	—	—	—	—	—	—	—

Source: Labour Gazette, Department of Labour.

Table 16.—TIME LOST IN LABOUR DISPUTES—concluded
YEARS AND CALENDAR MONTHS

	Manufacturing					Mining			Transport and Public Utilities	Trade, Finance and Service
	Other iron and steel	Electrical Apparatus	Other Non-ferrous	Non-metallics, chemicals and miscellaneous	Construction	Fishing and Trapping	Coal	Other		
	Thousand man-working days									
1955	119.3	71.7	78.8	90.4	37.2	—	4.6	12.6	27.0	5.0
1956	130.9	84.2	21.1	24.8	40.9	—	28.1	28.2	37.8	28.9
1955	J	15.6	2.2	—	28.5	0.3	—	—	0.3	—
	F	5.8	1.8	—	9.5	0.2	—	—	0.1	—
	M	—	2.2	—	—	0.4	—	—	0.4	—
	A	1.2	0.2	—	—	0.2	—	0.2	3.8	0.2
	M	1.7	0.4	—	2.7	—	—	—	0.3	0.9
	J	1.2	0.7	—	6.6	2.9	—	—	—	0.8
	J	9.9	0.5	—	17.3	2.6	—	4.8	6.5	1.4
	A	5.9	0.2	—	3.7	3.1	—	0.2	9.1	1.0
	S	8.8	9.2	1.3	1.9	7.3	—	4.5	0.5	3.2
	O	17.4	18.4	26.9	5.9	19.6	—	—	0.4	1.5
	N	27.6	19.0	29.6	8.2	0.6	—	—	0.4	1.2
	D	24.1	17.0	21.0	6.0	—	—	—	2.0	0.6
1956	J	25.5	19.0	10.0	2.1	0.1	—	—	—	0.4
	F	22.2	12.0	—	1.8	—	0.8	0.4	0.3	0.7
	M	10.9	—	—	1.1	0.1	—	0.9	0.1	0.7
	A	0.1	0.4	—	2.7	1.0	—	2.2	0.2	0.6
	M	3.2	8.7	—	0.5	4.8	1.8	1.6	10.8	0.3
	J	7.3	8.7	7.0	2.8	9.7	0.6	0.1	1.0	1.0
	J	17.2	6.5	—	—	3.3	—	0.3	9.9	0.1
	A	5.0	7.1	2.3	—	4.0	—	4.1	11.8	0.6
	S	11.1	16.2	0.9	1.4	10.3	—	4.3	1.2	2.4
	O	24.8	5.6	0.5	7.3	5.7	—	11.5	0.1	22.5
	N	3.5	—	0.4	2.3	0.3	—	4.7	—	1.6
	D	0.2	—	—	2.9	1.6	—	—	—	1.0
1957	J	—	—	2.8	0.7	0.9	—	1.6	—	25.7
	F	0.9	—	2.5	—	15.0	—	2.3	—	0.4
	M	1.1	—	—	9.7	19.9	—	4.7	19.4	3.3

PRICES

Table 17.—RETAIL PRICE INDEXES
MONTHLY AVERAGES OR FIRST OF MONTH

Base period weight	CONSUMER PRICE INDEX						Price Index Numbers of Commodities and Services Used by Farmers ⁽¹⁾			
	Total	Food	Shelter	Clothing	Household Operation	Other Commodities and Services	Total	Farm Family Living	Equipment and Materials	
	100	32	15	11	17	25	1935-39=100			
	1949=100									
1955	116.4	112.1	129.4	108.0	116.4	118.1	224.5	203.8	204.6	
1956	118.1	113.4	132.5	108.6	117.1	120.9	230.3 ^r	204.5	208.8	
1955	J	116.4	112.1	128.4	108.1	117.1	118.2	220.9	203.9	205.8
	F	116.3	111.5	128.5	108.1	117.1	118.3
	M	116.0	110.7	128.6	108.0	117.0	118.3
	A	116.1	111.0	128.7	107.9	116.9	118.2	226.0	203.8	204.7
	M	116.4	112.3	128.8	107.9	116.4	118.3
	J	115.9	111.0	129.2	107.8	116.1	117.8
	J	116.0	111.5	129.6	107.8	115.8	117.7
	A	116.4	112.4	129.8	107.8	115.8	118.0	226.6	203.8	203.3
	S	116.8	113.7	130.0	107.8	115.9	117.9
	O	116.9	113.5	130.2	107.8	116.1	118.1
	N	116.9	113.0	130.6	107.9	116.5	118.3
	D	116.9	112.4	131.0	108.5	116.6	118.3
1956	J	116.8	111.5	131.3	108.6	116.5	119.0	223.1 ^r	203.2	206.0
	F	116.4	109.9	131.5	108.6	116.7	119.3
	M	116.4	109.1	131.6	108.7	116.8	119.9
	A	116.6	109.7	131.9	108.7	116.6	120.1	231.9 ^r	204.0	209.6
	M	116.6	109.3	132.1	108.8	116.5	120.5
	J	117.8	112.5	132.6	108.6	116.7	120.6
	J	118.5	114.4	132.7	108.6	116.7	121.1
	A	119.1	115.9	133.0	108.4	116.8	121.3	236.0 ^r	206.2	210.7
	S	119.0	115.5	133.1	108.4	117.1	121.4
	O	119.8	117.4	133.3	108.5	117.7	121.6
	N	120.3	117.9	133.4	108.4	118.1	122.8
	D	120.4	117.5	133.5	108.6	118.6	122.9
1957	J	120.3	117.1	133.6	107.6	119.0	123.1	231.7	208.6	212.3
	F	120.5	117.2	133.8	107.4	119.1	123.8
	M	120.5	116.4	134.0	108.2	119.5	124.2
	A	120.9	116.7	134.0	108.5	119.4	125.1

Table 18.—WHOLESALE PRICE INDEXES
MONTHLY AVERAGES OR CALENDAR MONTHS

	GENERAL INDEX	VEGETABLE PRODUCTS								
		Total	Fresh fruits	Grains	Milled cereal foods	Bakery products	Rubber and its products	Sugar and its products	Tea, coffee and cocoa	Potatoes
1955	218.9	195.1	163.9	188.0	147.7	184.5	200.6	150.1	394.4	240.7
1956	225.6	197.3	175.0	188.4	149.2	193.4	201.0	155.9	361.6	258.2
1954 D	215.4	195.9	157.2	186.6	148.0	188.0	179.5	148.9	448.5	219.7
1955 J	215.8	197.1	155.7	189.3	148.3	188.0	183.6	148.9	445.5	219.7
F	217.3	198.2	151.8	191.4	148.9	188.0	194.0	148.9	430.1	234.8
M	217.3	196.6	153.9	190.6	148.2	188.0	194.8	148.9	408.5	234.9
A	218.5	198.9	164.5	190.5	148.2	183.3	189.0	152.0	409.3	434.0
M	217.8	197.1	163.6	190.9	148.3	183.3	189.0	150.3	386.2	401.9
J	218.7	196.2	161.9	190.4	148.4	181.7	192.9	150.1	392.4	316.4
J	218.4	195.5	163.2	188.0	148.3	181.7	200.2	149.9	388.4	293.9
A	219.7	193.9	159.7	188.0	147.1	183.3	209.1	149.5	380.1	193.8
S	220.9	192.9	159.2	186.3	148.0	183.3	217.0	150.7	378.9	147.0
O	220.0	190.7	158.0	183.2	146.6	183.3	211.4	151.7	377.3	126.8
N	220.7	191.6	184.3	183.7	145.9	184.8	211.2	150.2	372.1	140.3
D	221.5	193.0	191.1	183.8	145.7	184.8	215.1	150.5	364.5	144.7
1956 J	222.0	192.9 ^r	167.7 ^r	184.9	146.1	184.8	209.6	151.2	362.8	164.4
F	222.2	193.4 ^r	169.0 ^r	186.6	146.0	184.8	204.7	151.2	363.7	176.3
M	223.3	195.3 ^r	166.7 ^r	190.5 ^r	147.8	186.4	201.5	151.4	359.4	211.4
A	224.6 ^r	196.9 ^r	171.1 ^r	191.5 ^r	148.0	186.4	199.2	151.7	356.2	249.1
M	225.4 ^r	198.6 ^r	189.4	192.0 ^r	148.4	186.4	196.4	154.2	353.1	329.1
J	226.5	199.7 ^r	189.7	190.8 ^r	148.2	195.9	196.8	154.0	359.0	384.9
J	226.6	202.7	166.3	188.4	150.7	195.9	200.5	155.5	367.2	535.2
A	227.0	198.6	166.2	188.9	151.0	196.4	201.9	155.5	363.9	284.2
S	227.4	196.1	178.5	188.8	150.4	196.4	199.2	153.4	364.7	177.8
O	227.0 ^r	196.3	183.5	187.6	151.3	201.1	199.1	153.1 ^r	357.8 ^r	169.8
N	226.6	197.3	180.8	185.9	151.4	202.7	202.4	158.4	359.9	201.6
D	228.0 ^r	200.3	171.6	184.9	151.3	204.2	200.9	181.4	371.9	214.9
1957 J	229.4	203.5	180.5	184.6	151.3	205.8	196.9	219.2	367.5	231.6
F	228.4	200.7	176.8	182.3	151.2	205.8	193.6	209.5	363.6	200.9
M	228.4	200.4	177.7	180.3	151.4	207.4	199.0	215.6	351.2	191.8
A	228.4	200.5	168.6	178.5	151.0	207.4	199.5	228.7	344.3	194.6

ANIMALS AND THEIR PRODUCTS

	Total	Fishery products	Hides and skins	Leather unmanufactured	Boots and shoes	Live stock	Milk and its products	Eggs	Meats	
									Fresh	Cured
									1935-39=100	
1955	226.0	274.1	114.4	194.5	204.4	263.2	224.9	172.0	271.2	185.5
1956	227.7	296.9	134.1	204.9	209.7	265.6	227.1	174.6	262.6	179.2
1954 D	225.4	270.6	100.9	202.2	204.0	268.9	230.0	134.8	265.1	195.8
1955 J	226.4	274.1	103.0	191.9	204.0	273.7	230.0	134.0	269.9	189.6
F	226.6	279.9	103.4	191.7	204.0	269.3	229.8	139.2	270.7	185.6
M	226.1	285.4	106.8	193.8	204.0	259.1	229.3	149.6	273.8	184.5
A	225.0	285.6	117.7	193.8	204.3	255.5	225.0	150.5	274.3	186.4
M	224.8	258.6	111.1	190.6	204.8	264.2	221.6	149.1	282.8	182.4
J	230.5	258.4	113.0	190.6	204.2	272.9	221.1	169.6	290.3	205.6
J	228.0	259.9	112.6	190.6	204.2	268.1	221.6	187.6	283.7	188.2
A	228.6	261.6	113.2	197.6	204.2	268.0	222.7	200.7	278.3	190.7
S	230.2	275.4	118.1	197.6	204.2	269.4	223.4	203.7	276.2	194.5
O	223.6	277.4	119.4	197.6	204.9	254.5	224.4	201.0	261.3	178.7
N	221.3	280.6	124.7	197.6	205.5	251.8	224.8	194.9	248.7	171.7
D	221.1	292.4	129.4	200.9	205.1	252.0	225.0	184.7	244.8	167.6
1956 J	218.9	293.1	142.5	202.5	205.5	248.6	225.0	156.9	242.1	163.2
F	217.5 ^r	293.9 ^r	138.8	202.5	205.5	245.1	225.9	154.1	239.1	162.6
M	217.8 ^r	310.1 ^r	137.5	204.1	206.3	240.4	226.8	167.0	236.4	161.9
A	218.2	300.1	142.9	204.1	208.5	241.5	226.0	172.2	240.1	161.8
M	221.4	282.6 ^r	133.3	204.1	209.6	252.3	223.6	173.7	255.9	163.8
J	229.5	284.1 ^r	134.7	204.1	210.1	272.8	223.9	189.8	276.3	171.3
J	232.8	289.9	135.6	204.1	210.1	278.4	225.6	194.2	283.6	175.4
A	234.0	293.1	132.9	204.1	210.1	280.8	226.4	199.2	281.6	182.9
S	236.3	298.6	139.2 ^r	205.8	211.9	284.2	227.1	195.6	281.0	195.9
O	235.4	301.1	125.1 ^r	205.8	212.7	277.3	229.8	194.8	275.9	201.7
N	235.1	303.6	126.4	210.4	213.3	281.0	232.6	153.7	270.3	203.8
D	235.8	313.4	120.7	207.4	213.3	284.3	232.2	143.5	268.9	206.3
1957 J	237.6	317.1	124.0	205.3	216.7	287.7	232.0	136.0	276.0	207.4
F	238.4	320.4	124.2	205.3	217.3	287.6	232.3	141.1	274.6	213.2
M	236.3	322.4	123.4	202.1	217.3	278.3	232.7	141.0	273.5	210.9
A	236.6	312.4	107.7	198.8	217.6	281.8	233.4	138.3	280.8	209.0

The data for 1957 are subject to revision.

Source: Prices and Price Indexes, D.B.S.

Table 18.—WHOLESALE PRICE INDEXES—continued
MONTHLY AVERAGES OR CALENDAR MONTHS

	FIBRES, TEXTILES AND THEIR PRODUCTS								WOOD, WOOD PRODUCTS AND PAPER	
	Total	Cotton fabrics	Miscellaneous fibres and products	Rayon fabrics	Rayon yarns	Wool raw, domestic	Hosiery and knit goods, chiefly wool	Wool cloth	Total	Newsprint
1955	226.2	233.0	197.8	155.7	166.0	244.0	230.9	238.1	295.7	289.2
1956	230.2	238.2	209.0	154.4	170.2	248.8	230.9	239.7	303.7	295.4
1954 D	226.9	230.4	210.6	158.3	158.3	239.9	230.9	254.0	289.3	282.3
1955 J	224.0	230.7	210.6	158.3	158.3	239.9	230.9	234.5	289.7	281.6
F	225.2	230.6	197.2	156.9	158.3	249.3	230.9	241.4	292.0	285.3
M	226.7	232.8	197.8	155.6	171.9	254.5	230.9	241.4	292.5	286.3
A	226.3	232.8	198.3	155.6	171.9	257.5	230.9	241.3	293.8	287.7
M	226.6	232.8	195.3	155.6	166.5	259.7	230.9	241.3	293.6	287.2
J	226.9	232.8	195.8	155.6	166.5	257.5	230.9	240.9	294.5	286.9
J	226.9	232.8	196.4	155.6	166.5	257.5	230.9	240.9	295.2	287.1
A	226.0	230.8	196.4	155.6	166.5	244.9	230.9	238.2	296.0	287.4
S	226.2	234.6	196.4	155.6	166.5	223.3	230.9	235.6	296.3	287.9
O	226.1	234.6	196.4	155.6	166.5	218.1	230.9	236.4	298.5	289.8
N	226.1	234.9	196.4	154.2	166.5	228.5	230.9	232.1	303.1	301.5
D	226.8	235.7	197.1	154.2	166.5	237.8	230.9	232.7	303.7	301.6
1956 J	227.5 ^r	236.5	202.8	154.2	166.5	247.0	230.9	232.7	305.8	301.4
F	228.9	237.1	203.9	154.2	170.5	247.0	230.9	232.7	305.8	301.5
M	228.9	238.3	205.0	154.2	170.5	241.0	230.9	232.0	305.6	299.2
A	229.2	238.7	208.6	154.2	170.5	239.9	230.9	232.0	306.6	299.0
M	228.9	239.4	209.2	154.2	170.5	239.9	230.9	235.3	306.0	297.1
J	229.6	239.4	207.0	154.2	170.5	246.2	230.9	236.6	304.9	295.6
J	228.7	239.0	207.0	154.2	170.5	253.5	230.9	236.3	304.4	294.6
A	230.1	238.8	207.0	154.2	170.5	254.6	230.9	239.3	303.8	293.9
S	232.5	238.8	213.1	154.2	170.5	253.7	230.9	249.2	302.5	292.9
O	232.1 ^r	237.5 ^r	213.1	154.2	170.5	251.6	230.9	247.9	301.4	292.3
N	232.6 ^r	237.6 ^r	215.4	155.6	170.5	250.5	230.9	248.6	299.3 ^r	289.2
D	234.0 ^r	237.6 ^r	215.4	155.6	170.5	260.8	230.9	253.9	298.1	288.3
1957 J	234.6	238.7	215.4	155.6	178.4	260.8	230.9	254.0	298.1 ^r	286.1
F	235.2	238.5	211.3	156.9	178.4	253.9	230.9	254.5	297.1 ^r	285.7
M	235.5	237.8	211.3	156.9	178.4	269.2	230.9	258.0	301.0	295.3
A	236.4	237.4	207.6	156.9	178.4	288.0	230.9	261.0	301.2	296.1

	WOOD, WOOD PRODUCTS AND PAPER			IRON AND ITS PRODUCTS					NON-FERROUS METALS	
	Lumber and timber	Pulp	Total	Pig iron	Rolling mill products	Hardware	Wire	Scrap iron and steel	Total ⁽¹⁾	Copper and its products
1955	441.3	210.8	221.4	259.8	209.1	230.3	248.2	301.1	187.6	346.6
1956	450.6	219.3	239.8	277.6	222.4	252.6	273.3	408.7	199.2	385.9
1954 D	432.6	199.4	213.8	254.7	206.3	217.4	233.2	228.1	170.6	276.2
1955 J	435.7	201.2	214.9	254.7	206.3	219.2	233.2	246.0	170.7	276.2
F	437.3	203.7	216.1	254.7	206.3	219.2	233.2	273.2	176.6	303.6
M	437.3	204.7	217.4	254.7	206.3	225.0	240.9	273.2	179.0	309.6
A	437.7	210.3	218.2	254.7	206.3	225.2	240.9	290.2	184.0	331.8
M	438.1	209.6	217.3	254.7	204.8	225.2	240.9	290.2	184.2	332.2
J	440.8	209.4	217.2	254.7	204.8	224.6	240.9	290.2	184.5	332.2
J	443.4	209.5	217.7	259.2	204.8	225.4	240.9	290.2	185.1	332.2
A	445.9	209.8	226.5	266.0	213.9	236.2	261.4	324.7	188.8	350.3
S	446.0	210.7	226.6	266.0	213.9	236.6	261.4	324.7	198.0	394.3
O	445.0	219.7	227.4	266.0	213.9	241.7	261.4	324.7	199.5	397.5
N	443.1	220.8	228.0	266.0	213.9	242.7	261.4	324.7	200.5	399.8
D	445.4	220.7	229.6	266.0	213.9	242.7	261.4	361.0	200.6	399.8
1956 J	450.6	221.2	231.0 ^r	266.0	213.9	243.0 ^r	261.4	382.0	202.2	399.8
F	450.3	221.3	231.1	266.0	213.9	243.0	261.4	384.3	203.6	407.9
M	453.8	221.1 ^r	232.4	266.0	213.9	249.7	261.4	384.3	207.3	426.5
A	455.6	222.1	236.1	275.1	215.8	249.7	261.4	425.5	207.5	426.5
M	456.9	221.2	237.0	275.1	216.8	249.7	272.0	425.5	207.2	426.5
J	455.4	219.9 ^r	235.8	275.1	218.7	250.2	272.0	381.3	206.1	422.8
J	455.5	219.3	235.9	275.1	218.8	250.2	272.0	366.0	195.3	369.1
A	454.4	218.9	243.7 ^r	286.2 ^r	230.8 ^r	251.1	272.0	410.2	195.4	367.7
S	449.2	218.1	247.5	286.2	231.7	259.9	286.4	430.6	195.3 ^r	367.7
O	445.2	217.8	248.4 ^r	286.2	231.7	260.6 ^r	286.4	433.8 ^r	192.8 ^r	358.4
N	441.9	215.8	249.1 ^r	286.2	231.7	261.5 ^r	286.4	433.8	186.8 ^r	329.3
D	438.9	215.3	249.9 ^r	288.1	231.7	262.0 ^r	286.4	447.4	190.4	328.1
1957 J	441.8	215.5	250.3	288.4	231.8	262.0	286.4	447.4	189.8	328.1
F	438.6	215.2	250.8	288.4	235.7	262.0	286.4	416.7	182.7	294.5
M	438.1	214.7	250.4	288.4	235.7	262.0	286.4	404.8	182.6	294.2
A	437.0	215.5	249.8	295.3	235.7	263.4	286.4	368.2	182.7	294.2

⁽¹⁾Includes gold.

Table 18.—WHOLESALE PRICE INDEXES—concluded
MONTHLY AVERAGES OR CALENDAR MONTHS

NON-FERROUS METALS			NON-METALLIC MINERALS							
	Lead and its products	Zinc and its products	Total	Clay and allied products	Coal	Coke	Window glass	Petroleum products	Asphalt	Cement
1935-39=100										
1955	300.1	294.7	175.2	232.1	172.1	225.8	251.2	165.8	184.1	153.9
1956	323.5	320.5	180.8	237.5	182.1	231.0	270.2	167.6	184.1	154.5
1954	O	297.0	175.8	231.6	171.1	227.3	233.8	165.2	184.1	158.5
	N	297.2	175.8	231.6	171.5	227.3	233.8	165.0	184.1	158.5
	D	297.2	176.0	231.6	172.4	227.3	233.8	165.0	184.1	153.8
1955	J	297.2	176.6	231.6	172.0	227.3	233.8	164.9	184.1	153.8
	F	297.2	176.6	231.6	172.0	227.3	233.8	164.9	184.1	153.8
	M	297.2	174.9	231.6	173.6	227.3	233.8	165.0	184.1	153.9
	A	297.2	175.2	233.1	174.2	227.3	257.0	165.0	184.1	153.9
	M	297.2	173.3	233.1	167.6	223.1	257.0	165.0	184.1	153.9
	J	297.2	173.4	233.1	167.7	223.1	257.0	165.1	184.1	153.9
	J	297.2	173.7	233.1	168.9	224.3	257.0	165.1	184.1	153.9
	A	297.2	173.7	233.1	168.9	224.3	257.0	165.1	184.1	153.9
	S	299.7	175.3	231.2	171.7	226.0	257.0	167.4	184.1	153.9
	O	307.6	176.2	231.2	175.7	226.0	257.0	167.2	184.1	153.9
	N	307.6	176.2	231.2	175.7	226.0	257.0	167.2	184.1	153.9
	D	309.0	176.9	231.2	177.7	228.1	257.0	167.2	184.1	153.9
1956	J	326.5	179.2 ^r	231.2	179.6	228.1	270.2	167.2	184.1	153.9
	F	323.2	179.4 ^r	231.2	180.1	228.1	270.2	167.2	184.1	153.9
	M	323.2	180.0	237.3 ^r	181.4	228.1	270.2	167.2	183.0 ^r	153.9
	A	323.2	180.2	239.2	183.2	228.1	270.2	167.2	183.0	153.9
	M	323.2	178.9 ^r	239.9	178.8	224.9	270.2	166.9	183.0	153.9
	J	323.2	179.2	239.9	178.8	224.9	270.2	166.9	183.0	153.9
	J	323.2	180.3	239.9	180.3	226.6	270.2	168.1	184.8	155.1
	A	323.2	180.3	240.5	180.3	226.6	270.2	168.1	184.8	155.1
	S	323.2	181.3	237.7	182.2	237.6	270.2	168.1	184.8	155.1
	O	323.2	181.4 ^r	237.8 ^r	182.2	237.6	270.2	168.1	184.8	155.1
	N	323.2	183.8	237.8	186.5	241.0	270.2	168.1	184.8	155.1
	D	323.2	185.4 ^r	237.8	191.7	241.0	270.2	168.1	184.8	155.1
1957	J	320.0	187.4	240.4	193.7	242.7	270.2	170.9	185.1	158.9
	F	318.1	189.7	240.4	194.3	242.7	270.2	175.6	215.1	158.9
	M	318.1	189.7	240.4	194.3	242.7	270.2	175.7	215.1	158.9
	A	318.1	188.6	240.6	189.8	242.7	270.2	175.7	215.1	158.9

NON-METALLICS		CHEMICALS AND ALLIED PRODUCTS									
	Asbestos	Total	Inorganic chemicals	Organic chemicals	Coal tar products	Dyeing materials	Explosives	Paints prepared	Industrial gases	Fertilizer materials	
1935-39=100											
1955		267.1	177.0	142.9	178.6	191.6	183.4	137.9	190.7	126.3	163.0
1956		288.6	180.1	146.0	176.4	191.6	183.8	143.6	204.0	136.1	159.7
1954	O	267.1	177.0	141.5	178.6	191.6	182.2	137.4	189.1	126.0	163.9
	N	267.1	176.9	141.8	178.6	191.6	182.2	137.4	189.1	124.1	165.0
	D	267.1	176.9	142.0	178.6	191.6	182.2	137.4	189.1	125.2	165.0
1955	J	267.1	176.6	142.0	178.6	191.6	182.2	137.4	189.1	126.8	163.0
	F	267.1	176.9	142.2	178.6	191.6	182.2	137.4	189.1	124.1	163.0
	M	267.1	177.0	142.2	178.6	191.6	182.2	137.4	189.1	125.7	163.0
	A	267.1	177.3	142.4	178.6	191.6	183.8	137.4	189.1	126.6	163.0
	M	267.1	176.5	142.6	178.6	191.6	183.8	137.4	189.1	126.8	163.0
	J	267.1	176.5	142.6	178.6	191.6	183.8	137.4	189.1	126.6	163.0
	J	267.1	176.5	142.5	178.7	191.6	183.8	137.4	189.1	129.3	163.0
	A	267.1	176.5	142.5	178.7	191.6	183.8	137.4	189.1	128.8	163.0
	S	267.1	176.5	143.0	178.7	191.6	183.8	137.4	189.1	126.3	163.0
	O	267.1	177.7	144.9	178.7	191.6	183.8	137.4	195.5	126.2	163.0
	N	267.1	177.8	144.5	178.7	191.6	183.8	137.4	195.5	124.1	163.0
	D	267.1	178.0	143.4	178.7	191.6	183.8	143.3	195.5	124.1	163.0
1956	J	286.8 ^r	178.5 ^r	144.8	178.7	191.6	183.8	143.6	195.5	131.6 ^r	159.0
	F	287.9 ^r	178.6	145.5	178.7	191.6	183.8	143.6	195.5	130.4 ^r	159.4
	M	287.9 ^r	179.5	145.9	178.7	191.6	183.8	143.6	195.5	131.3 ^r	162.5
	A	287.9	180.9	146.0	178.7	191.6	183.8	143.6	206.9	132.9 ^r	163.0
	M	287.9	181.2 ^r	146.0	178.7	191.6	183.8	143.6	206.9	138.2 ^r	163.0
	J	289.2	181.1	146.0	178.7	191.6	183.8	143.6	206.9	139.6 ^r	163.0
	J	289.2	181.0	145.7	178.8	191.6	183.8	143.6	206.9	139.7 ^r	161.9
	A	289.2	180.6 ^r	145.8	178.8	191.6	183.8	143.6	206.9	138.2 ^r	159.1 ^r
	S	289.2	180.1 ^r	145.8	171.8	191.6	183.8	143.6	206.9	139.1 ^r	159.0 ^r
	O	289.2	179.7 ^r	147.1	171.8	191.6	183.8	143.6	206.9	134.4 ^r	155.5
	N	289.2	179.7 ^r	146.9	171.8	191.6	183.8	143.6	206.9	134.0 ^r	155.6
	D	289.2	180.7 ^r	146.9	171.8	191.6	183.8	143.6	206.9	143.6 ^r	155.8
1957	J	289.2	181.8	148.0	164.6	191.6	189.1	143.6	206.9	134.0	155.6
	F	289.2	182.5	147.2	164.6	191.6	204.9	143.6	206.9	143.6	156.0
	M	289.2	182.1	147.3	164.6	191.6	204.9	143.6	206.9	143.3	157.6
	A	289.2	182.2	147.3	168.2	191.6	204.9	143.6	206.9	143.0	156.5

Table 19.—SELECTED PRICE INDEXES
MONTHLY AVERAGES OR CALENDAR MONTHS

	Raw and partly manufactured goods	Fully and chiefly manufactured goods	Industrial materials	Iron and non-ferrous metals and products ⁽¹⁾	Non-Residential building materials	Residential building materials ⁽²⁾	Canadian Farm Products ⁽⁴⁾			Farm Prices of agricultural products ⁽⁴⁾	
							Total	Field	Animal		
							1935-39=100				
	1935-39=100			1949=100			1935-39=100				
1955	209.7	224.5	236.0	237.2	123.4	124.3	211.4	177.7	245.1	230.6	
1956	215.8	231.5	248.2	256.6	128.0	128.5	210.2	173.5	246.9	228.3	
1955	A	210.4	223.5	233.1	232.6	122.1	123.1	220.3	202.0	238.7	235.7
	M	209.5	223.1	233.2	232.3	121.8	123.1	220.9	198.5	243.4	236.7
	J	210.2	224.0	236.2	232.4	122.0	124.3	219.7	189.4	250.0	237.0
	J	210.1	223.6	237.1	233.2	122.3	124.6	217.4	185.2	249.5	237.0
	A	210.7	225.4	240.9	241.0	124.9	125.2	208.7	166.8	250.6	230.9
	S	212.2	226.4	241.1	247.9	125.8	125.9	206.6	161.6	251.6	230.3
	O	210.8	225.8	240.7	249.3	125.9	125.9	200.7	159.5	241.9	224.7
	N	211.3	226.6	240.8	250.2	125.9	125.8	200.8	161.0	240.5	224.2
	D	212.6	226.7	244.2	251.3	126.0	126.1	201.2	163.0	239.4	223.6
1956	J	212.9	227.4 ^r	246.1	253.3 ^r	126.3 ^r	127.1 ^r	200.6	166.2	235.0	222.0
	F	213.3 ^r	227.6 ^r	247.2	254.4	126.5 ^r	127.1 ^r	199.8	167.3	232.3	222.2
	M	214.7	228.4 ^r	248.8	257.9	127.0 ^r	127.9 ^r	201.5 ^r	171.9 ^r	231.1	222.9
	A	216.3 ^r	229.5 ^r	248.9	260.3	127.1 ^r	128.8 ^r	204.4 ^r	176.9 ^r	231.9	224.4
	M	217.3	230.3	247.8	260.8	127.2 ^r	129.1 ^r	211.8 ^r	185.6 ^r	238.0	228.9
	J	219.2	231.3	248.5	259.4	127.5	129.0	221.2 ^r	190.5 ^r	251.9 ^r	236.9
	J	219.0	231.6	247.4	251.6	127.2 ^r	129.0 ^r	230.6 ^r	204.7	256.5 ^r	243.1
	A	217.0	233.2 ^r	249.2	256.2	129.4 ^r	129.0 ^r	214.7 ^r	171.1	258.2 ^r	232.1
	S	216.2	234.4 ^r	249.5	258.5 ^r	129.2 ^r	128.7 ^r	209.9 ^r	160.3	259.6 ^r	229.3
	O	214.3 ^r	234.7 ^r	247.7	257.2 ^r	129.8 ^r	128.8 ^r	208.1 ^r	159.9	256.2 ^r	227.5
	N	213.3 ^r	234.6	247.7	253.4 ^r	129.5 ^r	128.7 ^r	209.5 ^r	163.1	255.9 ^r	225.3 ^r
	D	216.4	235.1 ^r	249.8	256.8 ^r	129.7 ^r	128.4	210.4 ^r	164.4	256.4 ^r	225.1 ^r
1957	J	217.8	236.5	251.1	256.5	130.0	128.6	211.6	166.0	257.2	227.2 ^r
	F	214.9	236.8	248.4	251.6	130.1	128.7	210.1	161.3	259.0	227.6 ^r
	M	212.5	237.8	247.0	251.3	130.1	128.9	206.3	160.2	253.4	224.4
	A	211.7	238.3	246.2	251.0	130.1	128.8	207.5	159.9	255.1	

⁽¹⁾Excludes gold. ⁽²⁾Arithmetically converted from 1935-39=100. ⁽³⁾Indexes were revised after the announcement of final payments on barley and on oats in November and of interim payments on wheat in January. ⁽⁴⁾Excluding Newfoundland. Western grain prices used in the construction of the Index prior to August 1, 1955 are final prices. For the period August 1, 1955 to July 31, 1956, Western wheat prices are initial prices plus an interim payment. Since August 1, 1956, only initial prices are available for wheat, oats and barley.

Source: Prices and Price Indexes, and Index Numbers of Farm Prices of Agricultural Products, D.B.S.

FUEL AND POWER

Table 20.—ELECTRIC POWER
MONTHLY AVERAGES OR CALENDAR MONTHS

	TOTAL NET GENERATION					NET EXPORTS ⁽³⁾	AVAILABLE FOR DISPOSAL ⁽⁴⁾		
	Hydraulic ⁽¹⁾	Thermal ⁽¹⁾	Total ⁽¹⁾	Utilities ⁽²⁾	Industries ⁽²⁾		Total	Primary	Secondary ⁽⁵⁾
	Million kilowatt hours								
1955	6,087	271	6,358	5,134 ^r	..	356	6,002	5,742	260
1956	6,446	361	6,807	5,731	..	406	6,401	6,154	247
1955	A	6,163	200	6,363	..	435	5,928	5,497	432
	M	6,434	207	6,640	..	525	6,116	5,624	492
	J	5,884	206	6,090	..	368	5,722	5,496	226
	J	5,688	215	5,903	..	348	5,555	5,425	130
	A	5,773	279	6,052	..	248	5,804	5,710	95
	S	5,639	363	6,002	..	182	5,821	5,706	115
	O	6,066	365	6,431	..	281	6,150	5,954	196
	N	6,435	325	6,760	..	424	6,336	6,130	205
	D	6,505	395	6,900	..	392	6,508	6,318	190
1956	J	6,122	385	6,507	5,628	227	6,280	6,073	207
	F	5,809	371	6,179	5,361	235	5,944	5,726	218
	M	6,105	382	6,486	5,605	240	6,247	6,018	229
	A	6,052	296	6,348	5,456	345	6,003	5,744	259
	M	6,628	268	6,896	5,808	459	6,437	6,089	348
	J	6,480	243	6,723	5,568	452	6,271	5,944	327
	J	6,394	278	6,673	5,535	523	6,150	5,934	216
	A	6,538	316	6,854	5,677	486	6,368	6,149	219
	S	6,536	351	6,887	5,729	540	6,347	6,071	275
	O	7,102	431	7,533	6,179	565	6,968	6,657	311
	N	6,706	493	7,199	6,026	418	6,781	6,607	174
	D	6,881	523	7,404	6,202	387	7,017	6,833	179
1957	J	7,319	790	8,109	6,296	1,813	7,823	7,684 ^r	139 ^r
	F	6,634	680	7,314	5,694	1,620	6,972	6,851 ^r	121 ^r
	M	7,151	668	7,819	6,146	1,673	7,425	7,276	148

28 Note: The coverage of this series has been expanded as of January, 1957 to include, in addition to Central Electric Stations industrial power installations that generate electricity for their own use. Except for utilities, comparable data for previous months are not available.

⁽¹⁾Prior to January, 1957, these totals include the net amount generated by the more important central electric stations, i.e. companies, municipalities, and individuals selling or distributing electric energy. From January, 1957 they include all generating agencies producing over ten million kilowatt hours per year. The total generated on the old basis for January 1957 was 7,457 million kilowatt hours.

⁽²⁾These columns include all generating utilities and generating industries respectively, producing over ten million kilowatt hours per year. ⁽³⁾Total net generation less net exports. Total power available for disposal for January, 1957 on the old basis was 7,170 million kilowatt hours. ⁽⁴⁾Less imports. ⁽⁵⁾Mainly the amount used in electric boilers. Source: Monthly Report, Central Electric Stations, D.B.S.

Table 20.—ELECTRIC POWER—concluded
MONTHLY AVERAGES OR CALENDAR MONTHS

AVAILABLE FOR DISPOSAL ⁽¹⁾											
	Canada	New- foundland	Prince Edward Island	Nova Scotia	New Brunswick	Quebec	Ontario	Mani- toba	Saskat- chewan	Alberta	British Columbia
Million kilowatt hours											
1955	6,002	55	4	100	68	2,574	2,193	294	71	145	491
1956	6,401	85	4	109	73	2,636	2,388	313	83	169	535
1955	F	5,646	23	4	96	2,425	2,064	290	67	136	470
	M	6,258	25	4	103	2,670	2,309	322	73	148	520
	A	5,928	24	3	95	2,626	2,158	286	65	129	468
	M	6,116	24	3	94	2,785	2,181	286	65	130	470
	J	5,722	67	3	93	2,509	2,082	261	63	127	439
	J	5,555	71	4	93	2,411	2,008	250	65	130	449
	A	5,804	72	4	96	2,531	2,077	267	70	136	472
	S	5,821	77	4	97	2,493	2,113	280	70	140	474
	O	6,150	85	4	106	2,597	2,265	294	74	151	496
	N	6,336	85	4	108	2,594	2,357	318	77	171	547
	D	6,508	84	5	113	2,592	2,458	348	83	190	570
1956	J	6,280	84	4	112	2,370	2,437	349	90	190	574
	F	5,944	87	3	105	2,240	2,310	327	82	172	549
	M	6,247	82	4	111	2,376	2,433	348	83	172	564
	A	6,003	91	4	105	2,313	2,355	317	75	154	510
	M	6,437	90	4	106	2,684	2,419	315	76	152	506
	J	6,271	84	4	103	2,715	2,307	264	74	149	491
	J	6,150	81	4	101	2,663	2,271	253	73	151	469
	A	6,368	88	6	104	2,780	2,283	279	78	160	505
	S	6,347	85	5	104	2,742	2,286	299	78	160	510
	O	6,968	83	5	115	3,066	2,458	325	86	176	566
	N	6,781	79	5	117	2,803	2,516	329	91	182	574
	D	7,017	81	5	121	2,879	2,578	349	103	206	604
1957	J	7,823	119	5	137	3,093 ^r	2,663 ^r	350 ^r	110 ^r	222	1,002
	F	6,972	108 ^r	4	119	2,642 ^r	2,470 ^r	318 ^r	96 ^r	199	906
	M	7,425	119	5	130	2,712	2,718	343	97	201	979

Table 21.—COAL AND COKE
MONTHLY AVERAGES OR CALENDAR MONTHS

	COAL							COKE				
	Production				Nova Scotia	Alberta	British Columbia ⁽¹⁾	Imports	Exports	Coal ⁽²⁾ Available for Consumption	Production	
	Bitu- minous	Sub-bitu- minous	Lignite	Total								
Thousand tons												
1955	849	195	191	1,235	478	371	122	1,645	49	2,782	336	
1956	859 ^r	189	195	1,243 ^r	481	361	123 ^r	1,927	50	3,120 ^r	360	
1954	N	959	353	278	1,591	540	577	124	2,049	28	3,612	301
	D	931	329	289	1,548	526	530	133	835 ^r	17	2,366 ^r	288
1955	J	881	276	293	1,450	487	479	121	589	28	2,011	300
	F	810	207	260	1,277	470	373	111	605	18	1,864	301
	M	936	222	243	1,401	560	407	114	574	72	1,903	335
	A	799	61	87	946	489	201	99	1,878	51	2,773	330
	M	869	81	78	1,028	529	244	113	2,300	59	3,269	339
	J	790	72	79	941	448	221	132	2,320	26	3,235	330
	J	698	49	38	785	427	161	97	1,798	35	2,548	340
	A	667	89	65	821	296	246	149	2,140	30	2,930	346
	S	859	191	207	1,257	494	351	131	2,098	100	3,255	344
	O	907	275	233	1,415	487	481	130	1,993	72	3,336	362 ^r
	N	984	429	357	1,770	525	655	141	2,024	63	3,730	345
	D	986	388	355	1,729	519	638	123	1,171	38	2,862	354
1956	J	974	370	325	1,669	511	627	134	725	76	2,318	355
	F	886	275	262	1,423	502	450	127	734	74	2,083	337
	M	936 ^r	168	217	1,321 ^r	534	347	140 ^r	744	32	2,033 ^r	356
	A	880 ^r	81	125	1,086 ^r	523	246	125 ^r	1,928	46	2,968 ^r	354
	M	934 ^r	70	89	1,094 ^r	555	239	132 ^r	2,575	120	3,548 ^r	363
	J	814 ^r	42	57	913 ^r	492	171	120 ^r	2,546	55	3,404 ^r	359
	J	767 ^r	36	52	855 ^r	431	184	114 ^r	2,501	57	3,298 ^r	370
	A	710 ^r	72	74	856 ^r	348	225	115	2,951	24	3,783 ^r	370
	S	800 ^r	167	174	1,142 ^r	459	320	101	2,422	16	3,548 ^r	359
	O	916 ^r	300	278	1,494 ^r	493	500	135 ^r	2,536	28	4,002 ^r	378
	N	882 ^r	353	327	1,562 ^r	486	521	129	2,270	31	3,801 ^r	362
	D	809 ^r	329	362	1,500 ^r	441	500	111	1,188	34	2,654 ^r	358
1957	J	795	313	302	1,410	473	462	94	545	28	1,927	359
	F	826	213	260	1,300	496	345	116	548	33	1,815	335
	M	769	114	190	1,073	504	193	98	623	39	1,657	373

⁽¹⁾Includes Yukon. ⁽²⁾Annual computation to 1955 entails considerable adjustments in production and external trade as described on page 19 of the Coal Report for 1955.

Source: Monthly Report, Coal and Coke Statistics, D.B.S.

Table 22.—PETROLEUM AND GAS
MONTHLY AVERAGES OR CALENDAR MONTHS

	CRUDE PETROLEUM		NATURAL GAS				MANUFACTURED GAS		
	Imports	Producers' Shipments	Shipments	Total	Sales ⁽¹⁾		Sales		
					Domestic	Industrial and commercial	Total	Domestic ⁽²⁾	Industrial
	Thousand barrels ⁽³⁾		Million cu. ft.						
1955	7,223	10,787	12,564	9,774	3,772	6,002	1,575	917	263
1956	8,872 ^r	14,332	14,129	11,964	4,337	7,627	1,663	968	297
1954 D	6,597	9,645	13,623	9,364	4,169	5,195	2,374	1,464	365
1955 J	5,625	9,961	14,789	12,598 ⁽⁴⁾	5,890	6,708	1,782 ⁽⁴⁾	1,104	217
F	5,643	9,151	13,929	11,981	5,763	6,219	1,761	1,062	247
M	7,215	9,576	14,802	12,693	5,949	6,744	1,791	1,066	281
A	6,180	7,829	11,073	10,754	4,777	5,977	1,608	944	256
M	7,528	9,711	10,032	8,034	3,003	5,031	1,565	921	259
J	7,847	10,829	8,835	6,261	1,949	4,312	1,455	837	249
J	7,170	12,386	8,639	5,353	1,188	4,166	1,339	747	228
A	9,250	11,866	8,789	5,366	1,076	4,290	1,243	648	243
S	7,503	10,893	10,386	6,450	1,393	5,057	1,349	737	272
O	8,637	12,572	12,807	9,018	2,506	6,512	1,531	886	288
N	7,992	12,326	17,358	12,659	4,614	8,045	1,692	993	307
D	6,090	12,540	19,335	16,121	7,157	8,964	1,784	1,056	310
1956 J	8,889	13,602	19,406	17,880	8,334	9,546	1,931	1,162	296
F	7,025	13,539	17,293	16,634	7,606	9,028	1,827	1,101	299
M	6,377	14,297	16,081	15,742	6,895	8,847	1,835	1,075	311
A	6,918	11,878	13,208	13,037	5,261	7,776	1,654	973	290
M	8,405	12,009	11,181	11,112	3,898	7,214	1,637	933	296
J	8,516	13,226	9,729	7,960	2,228	5,732	1,498	849	284
J	9,487	14,248	9,581	7,007	1,470	5,538	1,417	772	274
A	11,644	16,065	10,320	7,090	1,328	5,762	1,269	686	262
S	9,996	15,115	11,729	7,843	1,689	6,154	1,330	731	272
O	10,781	15,778	14,377	10,211	2,682	7,529	1,687	988	315
N	9,807	15,560	16,314	12,866	4,362	8,504	1,855	1,120	319
D	8,625	16,662	20,324	16,187	6,287	9,900	2,013	1,224	342
1957 J	9,236	16,897	22,598	19,863 ⁽⁴⁾	8,826	11,042	1,584 ⁽⁴⁾	948	244
F	8,120	14,788	20,478	20,074	9,349	10,725	1,471	894	212
M				17,913	7,765	10,147	1,423	834	222

⁽¹⁾As of January 1955, a number of distributors not previously reporting were added to the survey. ⁽²⁾Includes gas used for house heating. ⁽³⁾Barrels of 35 Imperial gallons. ⁽⁴⁾Increase in natural gas sales and decrease in manufactured gas sales caused by transfer of large company from manufactured to natural gas. Source: Monthly Reports; Crude Petroleum, Natural Gas and Manufactured Gas; Trade of Canada, D.B.S.

Table 23.—REFINED PETROLEUM PRODUCTS
MONTHLY AVERAGES OR CALENDAR MONTHS

	CRUDE PETROLEUM			NET PRODUCTION OF SALEABLE PRODUCTS					
	Received	Consumed	Total	Fuels				Asphalt	
				Total	Motor gasoline	Heavy fuel oils	Light fuel oils		Stove oil and kerosene
	Thousand barrels								
1955	16,034 ^r	16,068 ^r	15,291	14,107 ^r	6,304	2,784	3,717	893 ^r	599
1956	19,333	19,224	18,082 ^r	16,743	6,848	3,463	4,788	1,124	650
1954 O	15,045	15,081	14,251	13,115	5,904	2,738	3,331	822	601
N	14,188	14,499	13,521	12,715	5,899	2,620	3,172	773	344
D	14,242	14,370	13,276	12,490	5,594	2,650	3,416	733	254 ^r
1955 J	14,270 ^r	15,002 ^r	14,320	13,511	6,332	2,569	3,341	1,009	270
F	13,352 ^r	13,949 ^r	13,222	12,499 ^r	5,582	2,454	3,191	902	244
M	14,175	14,348	14,194	13,210	5,766	2,854	3,156	1,049	236
A	14,461	13,625	13,442	12,439	5,630	2,405	3,239	782	362
M	16,841	16,209	15,532	14,401	6,380	2,993	3,715	896	600
J	17,111	16,648	15,399	14,037	6,175	2,746	3,844	685	919
J	18,588	17,671	16,336	14,814	6,631	2,761	4,043	966	1,022
A	17,043	17,811	17,040	15,328	7,123	2,759	4,239	716	1,158
S	16,821	16,866	16,051	14,525	6,645	2,664	3,897	893	952
O	16,951	15,951	15,162	13,896	6,226	2,781	3,579	780	704
N	16,125	16,510	15,765	14,522	6,419	3,002	3,890	958 ^r	431
D	16,664 ^r	18,227	17,035	16,107	6,745	3,418	4,470	1,079	287
1956 J	18,623	18,666	17,580	16,605	6,826	3,507	4,518	1,321	298
F	16,997	17,340	16,163	15,166	6,076	3,281	4,146	1,286	312
M	16,987	16,783	15,953 ^r	14,943	5,961	3,021	4,199	1,251	255
A	16,631	16,381	14,440	13,596	5,120	3,072	3,789	1,094	290
M	17,577	16,946	16,347	15,088	6,211	3,148	4,263	918	641
J	19,547	18,802	17,887	16,188	6,749	3,487	4,588	822	1,068
J	20,885	21,248	19,749	17,716	7,143	3,402	5,401	1,075	1,310
A	22,276	21,551	20,445	18,532	7,856	3,501	5,369	1,174	1,247
S	20,908	21,228	20,079	18,416	7,477	3,839	5,174	1,235	916
O	22,172	21,383	20,014	18,588	7,765	3,783	5,305	1,263	773
N	19,506	19,489	18,761	17,343	7,348	3,559	5,188	903	470
D	19,888	20,875	19,568	18,734	7,638	3,961	5,522	1,149	216
1957 J	19,163	20,445	19,075	17,926	7,041	3,635	5,491	1,223	338

Table 23.—REFINED PETROLEUM PRODUCTS—concluded
MONTHLY AVERAGES OR CALENDAR MONTHS

	APPARENT DOMESTIC SALES ⁽¹⁾				STOCKS AT END OF PERIOD (Refinery and Market)				Unfinished Products
	Fuels				Fuels				
	Total	Motor gasoline	Heavy fuel oils	Light fuel oils	Total Fuels	Motor gasoline	Heavy fuel oils	Light fuel oils	
	Thousand Barrels								
1955	16,326 ^r	6,304	3,599 ^r	4,635 ^r	38,633	14,340	4,505	13,933	5,196
1956	18,621	6,918	4,212	5,451	49,786	18,277	5,736	19,002	5,057
1954	13,864	6,618	2,813	2,982	39,781	12,775	5,190	15,404	4,257
O	15,392	5,911	3,489	4,434	39,470	13,044	4,941	15,180	4,511
N	17,047	5,469	3,361	6,109	36,595	13,166	4,828	13,116	4,794
1955	15,951 ^r	4,536	2,805 ^r	6,244 ^r	35,896 ^r	14,336 ^r	4,544 ^r	12,064 ^r	5,173 ^r
J	14,866 ^r	4,325	2,509 ^r	5,926 ^r	34,689 ^r	15,678 ^r	4,517 ^r	9,910 ^r	5,197 ^r
F	15,967 ^r	4,990	2,962 ^r	5,853	32,258	16,357	4,541	7,255	4,664
M	13,137 ^r	5,316	3,010 ^r	3,468	32,764	16,714	4,325	7,550	4,478 ^r
A	15,021 ^r	7,322	3,808 ^r	2,678	34,696 ^r	16,117	4,211	9,429	4,310
M	15,225 ^r	7,480	3,928 ^r	2,732	36,039	14,582	4,337	11,578	4,877
J	14,397	7,449	3,475	2,481	38,977	14,228	4,418	14,285	5,268
A	16,398	8,367	3,520	3,321	41,876	13,171	5,068	16,932	5,162
S	16,862	7,717	4,028	3,577	41,956	12,200	5,109	17,810	5,245
O	16,846	6,669	3,814	4,367	41,993	11,991	5,238	18,064	5,169
N	19,689	5,963	4,510	6,649	41,305	12,871	5,085	16,729	5,008
D	21,556	5,510	4,824	8,322	38,633	14,340	4,505	13,933	5,196
1956	19,681	5,061	3,709	8,044	40,888 ^r	16,661	5,062	13,676	5,736
J	17,916	4,836	3,542	7,161	39,502	18,001	5,430	11,282	5,837
F	18,660	5,400	3,568	7,246	37,580	19,013	5,262	8,900	5,387
M	15,524	5,482	3,448	4,930	37,130	19,016	5,210	8,223	6,137
A	18,630	8,006	4,841	4,214	36,721	17,645	4,816	9,250	5,368
M	16,051	7,966	3,909	3,015	39,252	16,953	5,575	11,430	5,086
J	16,566	8,418	4,391	2,647	43,025	15,979	5,946	14,903	5,464
A	18,114	8,800	4,658	2,996	46,978	15,604	6,026	18,356	5,501
S	17,782	7,820	3,949	4,032	50,452	15,746	6,750	20,709	5,528
O	20,280	8,361	4,722	5,105	51,743	15,593	6,880	21,915	5,564
N	21,054 ^r	6,717 ^r	4,842	7,004	51,553	16,618	6,120	21,316	5,092
D	23,191	6,154	4,970	9,022	49,786	18,277	5,736	19,002	5,057
1957	24,125	5,907	4,562	10,227	47,383	19,426	5,849	16,024	5,504

Note: In view of the change, in March 1955, in the method of reporting certain categories of refining operations, the classification of the table was altered so that continuity of the series could be maintained as much as possible. ⁽¹⁾Prior to March, 1955 excludes a certain amount of imported fuels.

Source: Monthly Report on Refined Petroleum Products, D.B.S.

MINING

Table 24.—METALS
MONTHLY AVERAGES OR CALENDAR MONTHS

	COPPER				NICKEL		LEAD			
	Production	Exports ⁽¹⁾	Production	Exports ⁽²⁾	Production	Exports ⁽³⁾	Production	Exports ⁽⁴⁾	Production	Exports
	Total metal content		Refined copper				Total metal content		Refined lead	
	Million pounds									
1955	54.3	35.7	48.2	25.5	29.2	29.0	33.8	25.1	24.8	15.5
1956	59.4	38.0	55.2	29.1	29.8	29.5	31.5	21.6	24.6	13.3
1955	52.9	33.0	45.2	22.2	28.8	28.8	37.9	22.6	24.3	11.0
J	50.5	36.5	42.9	25.8	26.7	27.8	30.0	30.8	25.0	23.8
F	53.8	32.1	50.2	24.8	31.1	27.1	38.2	26.8	27.0	20.6
M	50.6	29.0	48.2	20.6	30.0	32.2	35.8	27.7	26.4	23.9
A	51.6	31.2	47.7	21.8	30.7	29.5	33.6	17.9	27.3	12.8
M	55.2	37.3	43.8	26.8	29.6	32.6	36.1	24.6	26.6	19.8
J	53.2	34.1	42.4	25.3	29.0	27.9	33.8	28.2	14.1	16.7
A	54.2	36.9	52.4	26.4	29.6	29.7	33.9	22.4	21.1	9.8
S	55.4	42.3	49.5	27.0	27.5	29.3	32.4	30.3	27.8	11.1
O	55.4	36.3	51.1	28.4	28.7	27.2	27.7	26.9	29.1	16.1
N	54.4	40.2	50.4	29.1	28.6	26.1	30.6	21.8	24.4	9.2
D	64.8	39.3	54.3	28.1	29.7	29.5	35.5	21.6	24.5	10.6
1956	60.2	42.1	53.3	32.0	30.0	30.2	32.2	14.8	24.4	9.8
J	53.8	28.7	52.5	22.1	30.0	27.9	28.9	11.6	22.9	7.7
F	63.3	33.6	53.5	24.6	31.0	32.4	33.9	12.5	24.9	8.0
M	55.6	36.6	53.2	29.0	28.9	28.9	23.4	20.9	23.1	15.3
A	58.9	32.8	55.3	25.7	30.4	29.5	31.1	19.6	24.0	14.4
M	58.2	30.7	54.2	22.0	29.0	32.8	36.5	18.9	23.2	13.3
J	62.3	41.6	54.5	27.2	30.2	22.2	31.9	40.6	24.7	19.4
A	57.4	36.6	58.4	29.4	29.7	36.9	32.8	18.6	24.4	9.4
S	62.4	43.2	55.9	34.5	29.1	27.7	31.8	31.5	25.4	19.8
O	60.0	36.6	59.4	27.8	29.5	25.6	33.7	31.3	27.8	18.1
N	59.7	45.5	54.7	38.3	30.1	28.2	29.7	24.2	25.8	18.6
D	60.8	47.6	57.4	37.3	29.6	31.4	32.1	14.6	25.1	5.5
1957	52.1	48.8	50.9	41.2	33.2	28.5	28.1 ^r	24.3	20.2	17.9
J	58.1 ^r	38.9	43.7	32.5	30.1	19.9	30.3 ^r	16.8	22.4	13.3
F	61.0	40.1	55.3	29.4	33.5	29.9	33.9	18.5	25.5	14.1

⁽¹⁾Includes copper fine in ore, ingots, bars, billets, rods, strips, sheets and tubing. ⁽²⁾Includes ingots, bars and billets. ⁽³⁾Includes nickel in matte or speiss, oxide and fine. ⁽⁴⁾Includes lead in ore and in pigs. Source: Monthly Reports; Silver, Lead and Zinc; Gold; Copper and Nickel; Trade of Canada, D.B.S.

Table 24.—METALS—concluded
MONTHLY AVERAGES OR CALENDAR MONTHS

	ZINC				ALUMINUM	IRON ORE	GOLD		SILVER		
	Production	Exports	Production	Exports	Imports of Bauxite Ore	Producers' Shipments	Production	Mint Receipts	Production	Exports	
	Total metal content		Refined zinc		Thousand tons	Thousand fine ounces	Thousand fine ounces	Thousand fine ounces	Thousand fine ounces	Thousand fine ounces	
	Million pounds										
1955	72.2	67.4	42.8	35.6	515.9	1,356.9	378	312	2,332	1,873	
1956	69.9	63.8	42.6	30.6	434.7 ^r	1,833.0 ^r	366	294	2,305	1,772	
1955	J	73.0	73.9	44.0	44.4	40.2	109.0	366	296	2,232	1,554
	F	64.1	71.5	39.7	51.1	47.7	83.7	351	293	2,011	2,286
	M	73.3	67.5	44.4	40.4	40.5	93.1	372	362	2,414	1,522
	A	69.4	65.6	42.5	42.0	236.3	199.5	370	310	2,324	2,037
	M	74.7	58.6	43.1	29.6	635.1	1,474.4	383	329	2,256	1,937
	J	67.1	67.5	41.1	39.2	892.7	2,130.0	373	340	2,383	2,234
	J	66.9	60.6	43.5	27.0	634.0	2,438.2	384	302	2,347	1,119
	A	74.7	72.5	44.0	33.2	848.1	2,675.7	386	313	2,471	1,898
	S	74.1	54.7	41.7	23.6	892.9	2,457.5	394	308	2,417	2,044
	O	80.9	78.4	44.3	39.7	672.8	2,474.8	395	309	2,473	2,278
	N	76.3	75.9	42.7	28.3	777.7	1,890.1	388	287	2,214	1,376
	D	72.1	62.2	42.2	29.2	472.5	257.2	379	300	2,443	2,237
1956	J	74.7	65.0	43.4	31.1	25.8	376.4	371	315	2,281	1,803
	F	70.4	51.9	40.7	23.5	87.8	139.1	353	250	2,094	1,534
	M	73.3	42.1	44.0	17.6	60.9	63.7	385	345	2,297	1,308
	A	69.6	59.2	42.7	28.6	121.4	461.2	368	335	1,759	1,748
	M	70.1	49.8	43.6	22.7	373.0	2,429.9	376	322	2,463	1,443
	J	73.3	57.4	41.6	30.6	600.7	2,873.6	382	312	2,495 ^r	1,563
	J	74.0	94.9	43.4	31.0	1,124.7	2,883.3	352	286	2,267	1,676
	A	70.2	59.3	42.7	26.1	698.6 ^r	3,720.1	353	293	2,315	2,525
	S	64.6	68.7	41.4	39.5	941.9	3,365.1	353	245	2,517	1,719
	O	70.6	71.5	42.8	41.6	867.7	2,799.5	369	304	2,379	2,000
	N	62.6	79.1	40.9	42.8	136.7	2,644.1	368	280	2,430	1,685
	D	65.4	67.2	44.0	32.2	176.8	240.6	365	245	2,357	2,263
1957	J	63.0	66.4	40.7	38.6	131.9	272.7	359	351	2,143 ^r	1,324
	F	59.9	54.5	39.6	33.2	48.6	88.4	343	294	2,005 ^r	1,420
	M	68.2	51.0	43.9	29.8		56.5	376	312	2,308	1,715

Table 25.—NON-METALLIC MINERALS: Production, Shipments and Exports
MONTHLY AVERAGES OR CALENDAR MONTHS

	ASBESTOS		GYPSUM		FLUORSPAR		CEMENT		LIME	SALT	
	Producers' Shipments	Exports	Producers' Shipments	Producers' Shipments	Exports	Production	Producers' Shipments	Producers' Shipments	Production ⁽¹⁾	Imports	
	Thousand tons		Thousand tons		Thousand tons		Thousand barrels		Thousand tons		
1955	88.7	83.5	389	10.7 ^r	4.9	2,099	2,097	110.9	107.3	30.4	
1956	84.8	80.3	411	11.9	6.5	2,464	2,405	108.6	133.4	26.6	
1955	J	61.6	56.2	184	—	8.9	1,698	904	101.7	94.1	15.3
	F	68.5	61.7	164	7.9	—	1,668	889	97.6	84.4	15.5
	M	78.5	73.6	223	—	3.4	1,857	1,342	110.6	82.4	9.8
	A	98.7	77.9	280	14.5	4.4	1,675	1,776	108.3	79.2	10.8
	M	94.5	102.1	388	19.9	4.5	2,206	2,889	110.0	94.0	34.3
	J	91.4	95.9	445	19.0	10.9	2,253	3,289	112.8	88.6	39.2
	J	83.5	75.1	538	13.8	4.5	2,430	2,832	107.2	85.2	21.1
	A	98.8	92.9	488	2.9	0.1	2,598	3,039	112.0	115.4	23.0
	S	95.0	87.0	548	23.3	6.4	2,564	2,762	113.6	124.9	55.1
	O	97.7	81.6	550	12.3	10.8	2,429	2,485	126.2	161.7	58.9
	N	112.6	90.9	529	7.6	—	2,221	2,011	124.8	142.1	50.5
	D	83.0	106.9	330	7.0	4.5	1,586	941	106.3	136.0	31.9
1956	J	58.9	65.7	307	4.4	4.6	1,920	1,110	102.8	120.2	9.8
	F	67.9	60.8	276	3.5	—	1,859	1,266	102.9	133.2	16.7
	M	76.8	67.5	304	10.0	12.2	2,078	1,776	110.0	107.2	14.7
	A	99.6	73.2	422	7.7	3.4	2,486	2,420	109.6	97.9	18.9
	M	101.9	106.2	497	20.5	11.3	2,686	3,367	108.5	99.8	19.8
	J	79.8	83.4	584	21.1	4.1	2,762	3,314	109.2	108.2	32.6
	J	86.5	81.3	550	17.5	—	2,752	3,234	112.8	134.2	48.2
	A	98.3	88.6	437	20.7	14.6	2,810	3,188	112.1	151.7	36.2
	S	82.0	80.6	409	18.5	12.3	2,591	2,632	107.1	150.9	30.7
	O	90.9	82.7	490	5.1	12.8	2,936	3,170	120.6	171.1	47.6
	N	114.6	82.0	349	9.0	3.0	2,563	2,287	106.5	161.8	29.7
	D	60.8	92.0	309	4.5	—	2,121	1,095	101.2	164.4	14.2
1957	J	59.7	64.1	307	44.3	—	2,221	966	99.6	163.5	13.8
	F	77.2	59.4	194 ^r	55.3	8.9	2,033	1,205	98.1	144.1	15.2
	M	69.7	69.0	195	—	—	2,360	1,802	122.1	114.9	

Table 26.—MANUFACTURING INVENTORIES, SHIPMENTS AND ORDERS

MONTHLY AVERAGES OR CALENDAR MONTHS

ALL MANUFACTURING INDUSTRIES

	Orders			Inventory at End of Month					
	Total Shipments (1)	New Orders Received During Month (2)	Unfilled Orders at end of Period (3)	Total Owned ⁽⁴⁾	Held but not Owned	All Inventory Held			
						Total	Raw Materials	Goods in Process	Finished Products
Million dollars									
1954	1,461.6	1,449.5	2,514.7	3,483.9	463.3	3,947.2	1,683.5	1,068.2	1,195.5
1955	1,623.6	1,646.1	2,784.3	3,635.9	433.6	4,069.5	1,765.9	1,104.6	1,199.0
1954 N	1,476.9	1,440.6	2,520.9	3,486.0	481.5	3,967.5	1,685.1	1,081.9	1,200.6
1954 D	1,456.1	1,449.4	2,514.7	3,483.9	463.3	3,947.2	1,683.5	1,068.2	1,195.5
1955 J	1,392.4	1,496.0	2,618.3	3,512.0	462.7	3,974.8	1,703.2	1,087.6	1,184.0
1955 F	1,447.1	1,492.0	2,663.2	3,540.1	474.8	4,014.8	1,703.0	1,113.1	1,198.7
1955 M	1,603.2	1,565.7	2,625.7	3,585.2	470.0	4,055.2	1,701.3	1,109.2	1,244.7
1955 A	1,586.8	1,571.7	2,610.6	3,518.3	466.5	3,984.8	1,683.2	1,101.3	1,200.3
1955 M	1,688.2	1,757.2	2,679.6	3,516.1	465.0	3,981.1	1,679.1	1,099.7	1,202.3
1955 J	1,732.9	1,711.5	2,658.2	3,514.1	470.2	3,984.2	1,666.2	1,110.2	1,207.8
1955 J	1,576.4	1,608.1	2,689.9	3,496.8	456.4	3,953.2	1,692.7	1,086.4	1,174.1
1955 A	1,669.4	1,723.2	2,743.7	3,481.9	464.8	3,946.7	1,671.3	1,105.1	1,170.4
1955 S	1,746.7	1,732.5	2,729.6	3,498.6	472.6	3,971.2	1,674.7	1,109.3	1,187.1
1955 O	1,702.2	1,674.3	2,701.6	3,526.7	486.5	4,013.2	1,711.9	1,135.4	1,166.0
1955 N	1,694.8	1,737.0	2,743.8	3,552.5	475.5	4,028.0	1,736.7	1,110.1	1,181.2
1955 D	1,643.5	1,684.0	2,784.3	3,635.9	433.6	4,069.5	1,765.9	1,104.6	1,199.0
1956 J	1,538.8	1,751.8	2,997.3	3,706.1 ^r	432.1	4,138.3 ^r	1,788.1	1,105.8 ^r	1,244.4 ^r
1956 F	1,620.9	1,671.9	3,048.3	3,789.8 ^r	443.7	4,233.5 ^r	1,815.8	1,141.6 ^r	1,276.1 ^r
1956 M	1,761.2	1,758.8	3,046.0	3,833.3 ^r	428.4	4,261.6 ^r	1,822.9	1,149.6 ^r	1,289.1 ^r
1956 A	1,751.9	1,779.4	3,073.5	3,844.8 ^r	436.4	4,281.2 ^r	1,816.8 ^r	1,158.4 ^r	1,305.9 ^r
1956 M	1,888.5	1,852.1	3,037.1	3,883.0 ^r	459.0	4,342.0 ^r	1,838.0 ^r	1,183.6 ^r	1,320.4 ^r
1956 J	1,867.1	1,760.2	2,930.2	3,933.4 ^r	463.5	4,396.9 ^r	1,854.2	1,191.2 ^r	1,351.5 ^r
1956 J	1,763.9	1,738.8 ^r	2,905.1 ^r	3,937.2 ^r	454.4	4,391.6 ^r	1,882.1	1,163.7 ^r	1,345.8 ^r
1956 A	1,810.0	1,831.2 ^r	2,926.3 ^r	3,938.2 ^r	460.4	4,398.6 ^r	1,896.8 ^r	1,170.1 ^r	1,331.7 ^r
1956 S	1,798.4 ^r	1,812.0 ^r	2,939.9 ^r	3,969.9 ^r	471.4	4,441.3 ^r	1,903.5 ^r	1,188.7 ^r	1,349.2 ^r
1956 O	1,911.3 ^r	1,857.7 ^r	2,886.3 ^r	3,988.6 ^r	475.1	4,463.7 ^r	1,925.8 ^r	1,204.5 ^r	1,333.3 ^r
1956 N	1,849.1 ^r	1,845.7 ^r	2,883.0 ^r	4,058.7 ^r	486.1 ^r	4,544.8 ^r	1,953.6 ^r	1,228.9 ^r	1,362.3 ^r
1956 D	1,716.1 ^r	1,972.6 ^r	3,139.8 ^r	4,117.4 ^r	488.7 ^r	4,606.1 ^r	1,991.2 ^r	1,236.5 ^r	1,378.5 ^r
1957 J	1,691.9 ^r	1,775.4 ^r	3,223.2 ^r	4,160.4 ^r	497.8 ^r	4,658.2 ^r	1,982.9 ^r	1,254.8 ^r	1,420.5 ^r
1957 F	1,649.0 ^r	1,621.6 ^r	3,196.3 ^r	4,223.9 ^r	504.2 ^r	4,728.1 ^r	1,995.8 ^r	1,271.8 ^r	1,460.5 ^r
1957 M	1,802.4	1,765.5	3,159.4	4,240.4	509.9	4,750.3	2,003.2	1,271.4	1,475.7

SHIPMENTS⁽¹⁾ AND INVENTORIES⁽²⁾ GROUPED ACCORDING TO STANDARD INDUSTRIAL CLASSIFICATION

	Foods and Beverages and Tobacco and Tobacco Products		Rubber and Leather Products		Textile Products (except Clothing)		Clothing (Textile and Fur)		Wood and Paper Products		Iron and Steel Products	
	Ship- ments	Inventories	Ship- ments	Inventories	Ship- ments	Inventories	Ship- ments	Inventories	Ship- ments	Inventories	Ship- ments	Inventories
1954	315.4	664.1	39.2	114.2	53.4	173.8 ^r	66.8	163.8	236.0	535.4	162.9	522.6
1955	322.9	664.4	44.9	130.3	59.8	184.4	69.2	163.8	261.8	530.9	186.1	566.2
1954 N	321.8	679.1	35.3	110.6	56.7	169.5	68.1	163.6	241.8	526.0	157.7	526.6
1954 D	341.2	664.1	35.9	114.2	54.0	173.8	54.9	163.8	213.6	535.4	153.0	522.6
1955 J	281.2	655.6	43.0	109.6	54.7	178.5	52.6	170.0	219.5	550.7	133.5	529.8
1955 F	276.3	651.9	42.2	111.5	58.5	178.6	69.7	174.2	223.8	573.8	154.4	527.7
1955 M	304.1	643.8	44.9	114.7	62.9	179.0	79.1	169.3	253.8	593.2	177.3	531.5
1955 A	305.4	626.1	42.8	116.3	54.3	183.7	67.4	162.5	243.4	562.8	173.5	537.1
1955 M	327.3	629.3	44.4	117.4	57.3	187.9	59.7	165.9	276.4	555.8	192.3	540.1
1955 J	346.0	628.3	44.8	118.6	62.4	189.6	54.6	171.6	297.0	549.8	198.6	541.4
1955 J	335.1	619.0	42.7	115.8	51.3	185.1	48.3	183.2	261.4	549.4	183.4	533.1
1955 A	346.3	626.1	48.1	112.9	57.0	183.3	78.6	181.3	289.3	532.2	200.8	528.4
1955 S	347.3	640.0	50.4	113.4	66.4	182.1	92.1	173.5	286.2	535.4	210.9	525.0
1955 O	333.0	662.0	48.4	113.7	65.9	183.4	84.8	164.1	276.0	516.8	212.7	532.4
1955 N	334.5	661.7	46.0	120.0	64.8	183.2	80.3	159.7	261.1	514.7	202.3	541.5
1955 D	338.6	664.4	41.7	130.3	61.7	184.4	63.6	163.8	254.3	530.9	193.8	566.2
1956 J	295.9	676.9 ^r	41.9	134.9	65.1	188.7	57.8	165.1	248.0	533.8	180.8	586.0
1956 F	299.4	660.2 ^r	45.3	139.0	67.9	190.3	76.3	172.3	256.2	551.9	201.6	606.4
1956 M	321.1	643.2 ^r	48.4	140.8	69.6	189.9	79.6	172.6	271.4	576.1	227.1	624.3
1956 A	315.8	642.7 ^r	50.7	140.6	58.5	192.3	71.1	170.3	253.4	568.6	219.5	636.3
1956 M	352.4	636.7 ^r	53.1	138.6	59.6	197.1	67.4	176.4	287.2	578.7	240.0	653.6
1956 J	366.6	642.5 ^r	49.0	139.3	60.6	196.2	58.9	184.2	301.6	581.3	236.9	673.4
1956 J	362.7	644.2 ^r	45.1	137.2	51.3	193.2	56.9	188.2	288.5	586.7	229.0	668.9
1956 A	371.1	652.2 ^r	50.6	134.0	55.4	192.1	82.9	183.2	314.5	594.5	231.4	672.5
1956 S	361.0	676.1 ^r	50.7 ^r	134.6	62.7	189.8	86.3	176.8	286.9	604.9	247.1	658.8
1956 O	381.3	680.0 ^r	54.1	137.8	66.9	191.3	91.7	168.4	289.2	586.5	254.9	669.3
1956 N	366.4 ^r	697.1 ^r	45.9	138.5	64.1	192.2	84.1	163.4 ^r	266.7	603.0	238.2 ^r	676.3 ^r
1956 D	356.1 ^r	689.8 ^r	39.9 ^r	144.2	60.8 ^r	195.4 ^r	60.7 ^r	167.7 ^r	239.4 ^r	628.5 ^r	212.1 ^r	700.1 ^r
1957 J	301.5 ^r	594.0 ^r	44.4	145.5 ^r	65.8 ^r	193.9 ^r	63.0 ^r	174.8 ^r	233.1 ^r	628.1 ^r	207.8 ^r	706.7 ^r
1957 F	311.0 ^r	707.7 ^r	43.8 ^r	148.6 ^r	64.6 ^r	193.9 ^r	74.9 ^r	179.8 ^r	236.1 ^r	646.7 ^r	217.0 ^r	713.5 ^r
1957 M	329.6	704.6	47.6	150.4	66.5	192.7	79.0	177.0	257.8	669.4	238.7	726.7

Table 26.—MANUFACTURING INVENTORIES, SHIPMENTS AND ORDERS—continued
MONTHLY AVERAGES OR CALENDAR MONTHS

SHIPMENTS ⁽¹⁾ AND INVENTORIES ⁽²⁾ GROUPED ACCORDING TO STANDARD INDUSTRIAL CLASSIFICATION													
	Transportation Equipment		Non-Ferrous Metal Products		Electrical Apparatus and Supplies		Non-Metallic Mineral Products		Products of Petroleum and Coal		Chemical Products		
	Shipments	Inventories	Shipments	Inventories	Shipments	Inventories	Shipments	Inventories	Shipments	Inventories	Shipments	Inventories	
Million dollars													
1954	142.7	239.2	105.5	199.7	72.0	240.6	36.3	63.4	84.4	226.7	78.0	237.4	
1955	161.8	274.0	136.5	208.7	79.3	254.7	43.0	69.5	95.6	249.1	87.5	238.1	
1954	N	114.6	237.2	114.8	204.6	87.1	238.4	38.0	60.8	90.6	236.8	79.4	230.7
	D	146.3	239.2	107.1	199.7	83.3	240.6	29.9	63.4	94.7	226.7	73.2	237.4
1955	J	145.9	246.8	124.1	204.7	68.6	240.0	31.2	66.4	85.5	224.2	80.3	233.3
	F	155.6	261.2	114.6	203.8	75.4	238.3	31.4	68.7	85.0	218.9	85.3	229.4
	M	165.6	294.7	132.5	201.7	86.1	242.5	36.7	71.0	91.5	213.1	92.5	227.7
	A	218.0	264.9	131.7	200.3	68.0	247.5	39.5	71.5	79.8	217.5	88.1	225.1
	M	208.6	258.1	136.7	202.3	69.9	251.9	49.4	68.6	91.5	220.7	99.4	214.9
	J	202.7	246.3	136.0	204.1	72.8	252.7	55.1	64.5	95.7	228.0	90.7	214.3
	J	178.4	233.5	126.2	209.9	61.1	246.2	47.9	63.5	93.0	237.1	75.3	216.2
	A	117.1	238.3	137.3	215.2	78.3	242.9	51.1	62.6	105.3	239.2	87.0	214.7
	S	123.7	245.5	150.0	215.4	97.6	241.4	49.6	62.9	104.1	246.1	92.9	214.0
	O	132.4	250.1	148.6	219.0	89.7	241.3	46.4	64.0	98.8	253.8	88.9	221.6
	N	136.9	261.9	156.9	211.7	95.2	244.6	42.8	65.0	106.9	254.2	88.7	230.4
	D	156.1	274.0	143.6	208.7	88.5	254.7	34.5	69.5	110.2	249.1	80.2	238.1
1956	J	135.9	283.8	143.3	214.9	70.3	258.2	37.2	72.3	102.2	247.8	85.3	238.4
	F	154.6	311.1	140.5	219.3	78.3	266.6	37.2	75.8	95.6	246.9	89.9	237.6
	M	194.7	325.4	145.1	223.8	88.3	278.3	43.4	78.4	99.6	237.2	92.8	236.9
	A	224.4	316.4	154.8	226.8	83.5	289.4	49.3	79.6	91.4	240.8	99.8	235.7
	M	233.2	310.8	161.5	232.3	82.7	299.7	57.1	79.6	107.3	241.3	106.5	231.4
	J	218.4	301.2	148.7	239.7	90.5	310.0	58.1	76.2	102.9	249.5	94.3	232.7
	J	198.7	285.8	134.5	248.4	73.5	304.5	54.0	76.0	104.6	265.2	86.1	232.7
	A	128.9	269.5	158.6	248.8	77.4	303.5	54.1	76.9	109.3	273.6	94.9	231.3
	S	126.5	283.3	147.9	255.0	96.6	298.4	49.4	75.3	106.7	233.1	94.6	227.4
	O	157.9	309.9	162.4	257.6	92.6 ^r	291.3 ^r	58.0	74.4	118.6	237.1	97.5	230.5
	N	194.7	325.8	160.6	252.4	91.2 ^r	293.6 ^r	48.9	76.2	111.0	290.2	92.6	244.7
	D	204.1	325.8 ^r	144.4	249.6	84.0 ^r	301.7 ^r	38.5 ^r	78.7 ^r	114.5 ^r	231.1 ^r	81.3	248.4 ^r
1957	J	207.1 ^r	338.9 ^r	135.0 ^r	250.1	81.8 ^r	307.4 ^r	36.6 ^r	84.2 ^r	122.1 ^r	272.3	89.9 ^r	246.0 ^r
	F	169.8 ^r	362.2 ^r	125.7 ^r	252.4 ^r	84.7 ^r	308.6 ^r	37.8 ^r	89.3 ^r	111.3 ^r	269.3 ^r	89.5 ^r	243.9 ^r
	M	238.7	343.1	133.6	253.3	84.9	310.7	43.1	91.6	108.1	269.2	91.2	243.2

SHIPMENTS⁽¹⁾ INVENTORIES⁽²⁾ AND NEW ORDERS⁽³⁾ GROUPED ACCORDING TO AN ECONOMIC USE CLASSIFICATION

Consumer Goods Industries													
	Total Consumer Goods Industries			Perishable Consumer Goods Industries			Semi-Durable Consumer Goods Industries			Durable Consumer Goods Industries			
	Shipments	Inventories	New Orders	Shipments	Inventories	New Orders	Shipments	Inventories	New Orders	Shipments	Inventories	New Orders	
Million dollars													
1954	423.7	967.6	421.3	271.4	560.1	271.7	96.2	249.8	94.9	56.2	157.7	54.7	
1955	444.4	1,002.7	441.7	282.1	578.4	281.9	100.6	256.5	101.6	61.8	167.8	58.2	
1954	N	440.7	966.4	451.3	278.3	567.2	275.5	94.0	246.2	107.3	63.4	153.0	68.5
	D	436.5	967.6	436.7	296.2	560.1	295.1	79.1	249.8	90.2	61.2	157.7	51.4
1955	J	379.3	978.9	354.7	246.2	566.0	245.9	80.0	257.0	86.2	53.1	155.9	22.6
	F	397.2	989.6	393.4	241.3	571.0	237.3	100.3	261.3	96.7	55.6	157.3	59.5
	M	439.5	994.9	415.7	261.0	576.4	258.8	114.3	255.9	104.8	64.2	162.6	52.0
	A	417.7	982.2	413.6	265.9	567.6	267.0	99.0	249.6	91.9	52.9	165.0	54.7
	M	428.9	991.0	455.1	284.4	568.4	283.9	91.0	253.9	109.2	53.5	163.7	62.1
	J	444.1	1,000.3	456.9	302.6	568.9	302.7	84.8	261.5	95.8	56.8	169.9	58.4
	J	414.8	999.6	416.9	292.8	559.7	298.1	74.8	271.8	73.2	47.2	168.1	45.7
	A	474.8	1,004.6	483.0	302.2	567.6	306.3	111.2	269.4	110.2	61.4	167.6	66.4
	S	512.2	994.0	510.4	304.2	571.5	301.7	128.8	261.5	115.5	79.2	160.9	93.2
	O	485.9	999.6	487.9	293.4	588.6	295.4	118.8	251.3	118.8	73.6	159.7	73.7
	N	482.1	990.4	475.2	294.2	578.9	291.9	112.7	248.6	125.9	75.3	162.9	57.3
	D	456.2	1,002.7	437.4	296.8	578.4	293.8	90.9	256.5	91.3	68.5	167.8	52.3
1956	J	398.9	1,024.3	416.7	260.1	593.3	260.7	87.7	260.3	94.9	51.1	170.8	61.1
	F	426.9	1,031.6	425.8	261.9	586.9	262.3	109.9	267.7	106.1	55.0	177.0	57.4
	M	447.5	1,034.5	427.6	275.9	584.6	277.7	114.3	267.4	101.0	57.4	182.5	48.9
	A	436.9	1,038.7	427.6	277.9	586.1	277.7	103.9	266.9	105.4	55.1	185.6	44.5
	A	462.5	1,046.2	477.4	306.1	583.2	304.2	99.4	274.4	111.4	57.0	183.6	61.8
	J	466.2	1,066.9	470.6	318.0	592.0	319.0	87.8	284.3	90.1	60.3	190.6	61.5
	J	449.4	1,068.4	452.0	313.0	593.0	315.8	83.6	287.9	86.3	52.9	187.5	49.8
	A	498.6	1,056.5	482.3	324.6	588.0	326.6	117.2	280.7	105.5	56.8	187.8	50.2
	S	505.2	1,055.1	501.5	315.7	603.1	316.5	119.9	272.7	111.7	69.6	179.3	73.3
	O	533.3	1,037.2	536.9	336.2	595.3	335.3	126.4	265.6	131.7	70.7	176.4	69.9
	N	500.2	1,039.7	500.6	320.4	598.9	317.0	114.7	259.3	122.4	65.1	181.5	61.2
	D	456.6	1,036.6	457.6	312.9	585.3	308.9	85.5	268.5	91.6	58.3	182.8	57.1
1957	J	431.0 ^r	1,066.1 ^r	434.9 ^r	287.9 ^r	604.1 ^r	287.6 ^r	93.4 ^r	274.5 ^r	100.8 ^r	49.6 ^r	187.4 ^r	46.4 ^r
	F	335.1 ^r	1,085.6 ^r	433.0 ^r	276.4 ^r	617.5 ^r	275.9 ^r	106.2 ^r	280.4 ^r	100.6 ^r	52.5 ^r	187.8 ^r	56.6 ^r
	M	455.9	1,088.5	444.7	289.8	621.9	290.3	112.3	277.3	100.1	53.7	189.3	54.4

Table 26.—MANUFACTURING INVENTORIES, SHIPMENTS AND ORDERS—concluded
MONTHLY AVERAGES OR CALENDAR MONTHS

SHIPMENTS⁽¹⁾, INVENTORIES⁽¹⁾ AND NEW ORDERS⁽²⁾ GROUPED ACCORDING TO
AN ECONOMIC USE CLASSIFICATION

	Capital Goods Industries									Construction Goods Industries		
	Total Capital Goods Industries			Heavy Transportation Equipment Industries			Other Capital Goods Industries			Shipments	Inventories	New Orders
	Shipments	Inventories	New Orders	Shipments	Inventories	New Orders	Shipments	Inventories	New Orders			
Million dollars												
1954	132.0	398.2	130.9	65.2	118.0	68.5	66.9	279.3	62.3	109.1	279.9	109.3
1955	130.1	397.6	138.5	60.6	122.1	59.3	69.5	275.6	79.2	124.8	317.5	137.2
1955 F	130.0	397.0	116.5	62.0	120.1	36.0	68.0	276.9	80.4	90.7	303.0	131.8
M	144.6	399.3	131.3	70.7	123.3	39.9	73.9	276.0	91.4	107.3	313.3	124.4
A	130.1	394.6	124.6	58.1	120.5	54.6	72.0	274.1	70.0	112.9	315.9	132.2
M	133.5	391.7	180.2	59.2	121.3	94.8	74.4	270.5	85.4	141.3	314.1	171.7
J	133.9	381.4	133.2	59.8	115.9	50.5	74.0	265.5	82.7	148.9	308.3	131.0
J	126.9	365.8	141.0	60.3	113.1	74.3	66.6	252.8	66.7	125.6	305.1	137.4
A	117.3	359.4	120.0	49.9	115.4	49.0	67.4	244.0	71.0	144.7	300.2	159.9
S	131.7	361.5	141.2	60.7	114.9	58.8	71.0	246.6	82.4	146.4	298.4	140.9
O	125.0	368.5	111.7	54.9	116.1	28.1	70.2	252.4	83.5	143.0	297.7	150.1
N	128.7	373.2	176.7	56.4	119.4	91.3	72.3	253.8	85.4	129.7	304.2	133.5
D	148.0	397.6	174.3	77.8	122.1	76.4	70.1	275.6	97.9	120.1	317.5	140.1
1956 J	128.2	408.1	122.6	62.3	124.7	46.0	65.9	283.4	76.6	108.5	328.2	134.8
F	149.0	418.0	141.9	72.3	128.2	55.5	76.7	289.8	86.4	115.7	345.8	144.1
M	155.0	430.9	185.1	64.3	134.6	99.6	90.8	296.3	85.5	134.7	364.1	159.5
A	153.8	439.4	216.4	62.2	138.1	108.4	91.6	301.3	108.0	141.8	373.6	150.0
M	167.6	433.7	171.9	77.5	132.0	89.9	90.1	301.7	82.0	157.9	389.0	158.2
J	165.9	437.4	105.3	74.0	130.9	-0.7	91.9	306.5	106.0	169.0	391.0	173.3
J	158.3	429.7	161.9	74.9	129.3	75.5	83.3	300.4	86.5	150.8	383.8	145.1
A	137.2	426.4	141.6	56.2	129.1	64.2	81.0	297.3	77.4	158.8	374.7	163.0
S	161.5	420.0	189.4	76.7	129.1	99.3	84.8	290.9	90.1	161.2	371.8	155.3
O	159.0	423.4	134.4	67.7	128.0	57.8	91.3	295.3	76.6	170.2	367.4	153.4
N	167.9	439.5	145.2	69.1	139.7	48.7	88.8	299.8	96.5	148.6	374.4	155.5
D	157.4	445.9	401.8	73.0	143.3	318.1	84.4	302.6	83.6	123.7	400.8	141.8
1957 J	152.4 ^r	458.7 ^r	118.2 ^r	73.4 ^r	147.3 ^r	42.3 ^r	78.9 ^r	311.3 ^r	75.8 ^r	118.9 ^r	419.3 ^r	119.7 ^r
F	161.3 ^r	471.7 ^r	161.3 ^r	77.3 ^r	154.9 ^r	83.6 ^r	84.0 ^r	316.8 ^r	77.7 ^r	128.7 ^r	427.2 ^r	127.5 ^r
M	168.6	477.6	152.7	78.7	157.6	66.5	89.8	320.0	86.2	140.6	437.7	147.1

Miscellaneous Industries

	Industries Producing Largely for Export			Motor Vehicles and Related Industries			Intermediate Goods and Supplies			Unclassifiable Industries		
	Shipments	Inventories	New Orders	Shipments	Inventories	New Orders	Shipments	Inventories	New Orders	Shipments	Inventories	New Orders
	Million dollars											
1954	259.0	600.5	257.3	97.9	180.3	98.1	197.3	513.5	198.9	238.4	544.0	233.8
1955	301.4	575.8	293.7	126.4	223.5	125.5	230.1	541.0	240.8	266.5	577.7	268.8
1955 F	265.1	607.9	238.1	116.4	196.0	112.9	213.8	492.4	241.3	234.0	554.1	258.0
M	303.9	608.7	281.7	116.6	229.0	118.3	234.1	480.3	231.6	257.1	559.7	262.8
A	281.3	573.4	266.6	182.0	203.7	177.5	222.2	479.2	216.8	240.6	569.3	240.3
M	303.4	573.7	279.5	174.9	197.3	166.2	238.9	475.6	243.7	267.2	572.8	260.7
J	318.9	575.8	308.7	170.1	189.4	168.9	235.0	480.4	247.3	282.1	578.5	265.5
J	299.0	582.9	275.2	146.2	176.4	142.9	205.9	481.1	227.8	258.1	585.8	266.9
A	317.8	579.5	312.7	92.0	179.2	97.6	233.8	476.7	254.0	289.0	582.4	296.0
S	321.4	595.7	312.5	90.1	189.1	84.4	251.3	481.1	252.1	293.8	578.7	291.0
O	317.3	576.9	285.4	105.8	194.0	106.8	245.5	506.1	249.5	279.6	583.9	282.9
N	313.4	571.9	303.7	107.2	207.1	106.1	247.1	524.2	253.6	286.6	581.5	288.2
D	303.1	575.8	298.5	102.7	223.5	105.8	236.0	541.0	246.6	277.5	577.7	281.3
1956 J	299.6	570.6	410.7	96.6	233.1	113.2	237.1	536.6	262.4	269.9	598.4	291.4
F	303.0	579.3	306.7	105.3	260.7	124.4	252.1	524.7	261.4	268.9	616.4	267.5
M	317.6	589.4	294.1	155.9	270.4	153.8	264.3	514.4	242.4	286.1	625.3	296.2
A	298.1	581.4	286.2	191.8	256.4	192.3	252.9	515.8	246.3	276.5	636.3	260.7
M	333.5	594.3	308.4	188.6	253.7	170.6	270.3	528.1	271.0	308.0	635.8	294.6
J	336.9	604.2	337.1	176.0	242.8	166.7	256.1	544.6	224.1	297.2	644.7	282.9
J	324.3	622.4	297.5	152.5	226.5	156.5	240.3	544.9	238.6	288.3	657.8	282.6
A	357.0	645.9	354.0	99.1	209.9	109.2	255.8	555.9	274.2	303.7	662.1	305.0
S	326.5	669.5	328.7	77.6	226.7	85.5	260.6	556.7	252.4	305.4	662.4	303.7
O	336.4	657.2	318.9	122.1	255.7	120.3	270.9	587.5	282.0	321.6	656.6	318.2
N	320.2	673.3	311.3	152.3	259.7	147.1	272.7	611.7	291.5	300.8	658.2	298.6
D	303.7	687.3	296.4	155.3	260.2	167.0	248.3	630.3	244.6	280.5	653.2	269.9
1957 J	279.1 ^r	679.8 ^r	369.4 ^r	160.6 ^r	268.8 ^r	162.9 ^r	260.3 ^r	613.6 ^r	270.1 ^r	289.7 ^r	654.0 ^r	300.2 ^r
F	275.6 ^r	692.1 ^r	262.0 ^r	116.4 ^r	287.7 ^r	119.1 ^r	271.7 ^r	597.3 ^r	247.3 ^r	280.0 ^r	662.3 ^r	271.5 ^r
M	298.4	706.1	292.6	185.2	268.6	185.2	267.7	587.2	261.5	286.0	674.7	281.7

⁽¹⁾In industries where long-term contracts involve the receipt of progress payments, all such payments are treated as sales. The series represents an estimated projection, on a monthly basis, of the latest available Census of Industry values. ⁽²⁾Total new orders received during the period, at estimated selling values. The series cover total New Orders, net of cancellations, regardless of whether the orders will be filled from stock or as a result of activity during the same month (and also be reported as shipments in the month received) or whether they can be added to existing backlogs. ⁽³⁾Estimated total unfilled orders on books at end of month, irrespective of work done on them or of stocks from which they can be filled, but less progress receipts in industries working on long term contracts. Sales in these industries include progress receipts. Estimates are derived by inflating the monthly reported values to total for each industry on the basis of the estimated year-end total values for each industry as obtained from annual surveys. ⁽⁴⁾Manufacturing inventory owned by manufacturers, whether held at plant or not, at end of period. Source: Monthly Report of Inventories, Shipments and Orders in Manufacturing Industries, D.B.S.

Table 27.—TOBACCO AND BEVERAGES
MONTHLY AVERAGES OR CALENDAR MONTHS

	Tobacco					Beverages				
	Releases for Consumption in Canada ⁽¹⁾					Stocks ⁽²⁾	Production			Stocks ⁽²⁾
	Cut tobacco	Plug tobacco	Snuff	Cigarettes	Cigars	Unmanufactured	Beer ⁽³⁾	New spirits	Spirits bottled ⁽⁴⁾	Distilled liquor
	Thousand pounds		Millions			Million pounds	Thousand barrels	Million proof gallons		
1955	1,967	128	69	2,048	21.1	176.0	740.2	2.36	1.10	107.08
1956	1,767	103	69	2,250	21.3	155.7	760.5	2.46	1.26	110.65
1954 D	2,050	151	76	1,913	22.9	171.1	629.2	2.61	1.09	99.48
1955 J	1,889	131	65	1,697	17.4	..	545.8	2.48	0.89	100.76
F	1,910	140	63	1,795	16.7	..	539.3	2.40	0.72	102.02
M	2,138	164	76	2,014	20.7	229.0	704.1	2.63	0.89	102.92
A	1,965	141	63	1,903	18.9	..	728.0	2.45	0.86	103.63
M	2,377	134	74	2,225	22.3	..	920.0	2.40	0.98	104.56
J	2,518	115	87	2,702	22.3	202.8	927.0	2.24	1.14	105.05
J	1,217	76	36	1,331	11.6	..	841.3	1.31	0.86	105.03
A	2,300	138	85	2,228	25.7	..	933.0	2.23	1.08	105.55
S	1,975	143	79	2,192	24.5	171.3	725.2	2.22	1.20	105.77
O	1,733	134	64	2,123	22.9	..	696.5	2.62	1.45	106.22
N	1,877	122	69	2,249	26.3	..	741.3	2.70	1.98	106.08
D	1,741	101	69	2,116	23.3	176.0	581.0	2.58	1.11	107.08
1956 J	1,841	121	67	1,898	18.5	..	518.9	2.47	0.90	108.00
F	1,845	144	59	2,011	21.3	..	603.9	2.58	0.88	109.13
M	1,803	89	71	2,100	20.8	213.4	750.9	2.78	0.96	110.08
A	1,980	111	70	2,380	20.9	..	850.4	2.70	1.04	111.11
M	2,003	114	76	2,550	23.0	..	900.9	2.89	1.09	112.24
J	1,971	98	78	2,500	21.1	187.6	933.9	2.29	1.22	112.59
J	1,143	51	39	1,668	15.2	..	941.6	1.29	0.99	112.48
A	2,167	102	84	2,456	23.6	..	846.1	2.08	1.38	112.43
S	1,536	100	66	2,143	23.6	158.0	665.7	2.27	1.42	112.87
O	1,869	144	85	2,533	24.0	..	716.9	2.67	1.98	112.74
N	1,596	94	72	2,568	23.3	..	760.0	2.72	1.97	112.82
D	1,451	73	59	2,190	20.3	155.7	637.3	2.78	1.35	110.65
1957 J	1,696	126	71	2,472	22.5	..	586.0	2.79	0.90	115.19
F	1,661	118	57	2,108	22.8	..	608.6	2.69	0.86	116.54
M	1,637	99	68	2,425	23.0	..	770.8	2.85	0.83	117.57

⁽¹⁾Releases of domestically manufactured tobacco for consumption in Canada. ⁽²⁾End of period. ⁽³⁾The production of beer is shown in thousand barrels of 25 gallons each. ⁽⁴⁾Includes bottling of imported liquors.

Source: Department of National Revenue; and Quarterly Report, Stocks and Consumption of Unmanufactured Tobacco, D.B.S.

Table 28.—RUBBER
MONTHLY AVERAGES OR CALENDAR MONTHS

	Imports		Production		Consumption			Consumption of Natural and Synthetic				Stocks	
	Natural ⁽¹⁾		Synthetic		Natural	Synthetic	Reclaim	Total	Tires and Tubes	Footwear	Wire and Cable	End of Period	
	Natural ⁽¹⁾		Synthetic		Natural	Synthetic	Reclaim	Total	Tires and Tubes	Footwear	Wire and Cable	Natural	Synthetic
Million pounds													
1955	9.25	19.39	8.27	7.51	2.81	15.78	10.42	1.52	0.46	9.18	19.69		
1956	8.59	22.53	8.04	9.04	3.11	17.07	11.53	1.50	0.69	10.56	15.13		
1955 J	7.87	18.20	7.86	5.86	2.38	13.73	8.99	1.45	0.41	7.71	11.80		
F	9.89	17.13	8.52	7.02	3.03	15.54	10.27	1.57	0.42	8.73	10.95		
M	9.49	19.43	9.27	7.54	3.11	16.82	10.99	1.64	0.52	8.40	11.17		
A	9.38	17.09	8.56	6.74	2.75	15.30	10.17	1.38	0.48	8.52	11.37		
M	13.06	19.86	8.43	7.49	2.47	15.92	10.56	1.54	0.55	11.00	12.36		
J	8.92	19.23	8.59	8.48	3.33	17.07	11.22	1.60	0.51	12.20	12.07		
J	6.05	18.33	6.17	6.02	2.34	12.20	8.95	0.77	0.20	10.65	12.76		
A	7.87	18.15	6.43	6.01	2.05	12.44	7.08	1.77	0.54	10.80	13.07		
S	10.08	20.82	8.95	8.29	3.04	17.24	11.20	1.65	0.59	9.69	15.37		
O	9.18	22.16	8.66	7.95	2.78	16.61	11.02	1.63	0.36	10.32	18.00		
N	9.86	20.68	9.46	9.74	3.37	19.20	12.89	1.70	0.51	10.38	18.88		
D	9.34	21.65	8.38	8.91	3.02	17.29	11.70	1.55	0.43	9.18	19.69		
1956 J	11.52	21.81	7.37	9.05	3.00	16.42	11.22	1.43	0.57	12.60	18.45		
F	7.16	18.43	7.50	9.26	3.12	16.75	11.18	1.65	0.65	13.13	15.30		
M	7.66	23.14	7.38	9.12	3.31	16.50	10.80	1.44	0.65	13.01	16.05		
A	6.65	22.96	7.98	9.86	3.53	17.84	11.97	1.56	0.71	10.59	15.98		
M	9.07	23.64	8.13	10.14	3.63	18.27	12.53	1.59	0.71	9.88	17.93		
J	5.68	23.26	8.11	9.05	3.36	17.16	11.31	1.45	0.75	9.84	19.69		
J	7.74	19.55	7.00	8.30	2.84	15.30	11.43	0.96	0.40	8.97	17.87		
A	8.31	22.82	6.90	7.38	2.41	14.28	8.86	1.72	0.73	9.45	18.26		
S	9.92	23.98	8.43	8.69	2.81	17.13	11.65	1.36	0.75	9.22	18.94		
O	8.56	23.96	9.82	9.45	3.23	19.27	13.15	1.76	0.79	8.26	15.87		
N	10.94	23.10	9.61	9.65	3.25	19.26	12.99	1.67	0.98	8.99	13.10		
D	9.84	23.73	8.21	8.49	2.80	16.69	11.27	1.44	0.58	10.56	15.13		
1957 J	13.11	24.80	8.64	9.83	3.31	18.47	12.18	1.69	0.81	10.16	15.04		
F	6.73	21.88	8.49	9.42	3.17	17.91	12.08	1.51	0.66	11.33	14.22		
M		24.81	8.14	9.52	3.41	17.66	11.87	1.54	0.65	10.31	16.78		

36 ⁽¹⁾Includes crude rubber, Gutta-percha unmanufactured, Latex and Balata crude.
Source: Monthly Report on Consumption, Production and Inventories of Rubber, D.B.S.

Table 28.—RUBBER—concluded
MONTHLY AVERAGES OR CALENDAR MONTHS

	RUBBER TIRES ⁽¹⁾				RUBBER FOOTWEAR							
	Production ⁽²⁾		Shipments		Production					Shipments	Stocks	
	Total	Total	To Manufac-turers	To Dealers	Total	Boots all Rubber			Light and Heavy Rubbers	Utility Canvas Foot- wear	Total	End of Period Total
						Knee, Storm King and Hip	Lumber- men's etc.	Over- shoes and Galoshes ⁽³⁾				
Thousands				Thousand Pairs								
1955	614.9	598.4	199.2	382.4	1,218.3	131.0	51.8	503.7	325.1	177.1	1,151.3	3,926.1
1956	693.9 ^r	651.5 ^r	210.5	429.5	1,271.3	126.0	44.2	658.2	258.4	149.4	1,230.2	4,367.1
1955	590.0	518.3	192.5	303.2	1,249.6	166.7	46.2	331.3	376.7	311.0	1,044.1	3,810.1
F	639.5	505.2	261.8	214.6	1,382.1	199.3 ^r	45.1	362.6	431.9	316.0	1,233.9	3,959.1
M	588.4	591.5	277.8	298.9	1,187.6	117.2	47.9	387.7	353.8	248.5	937.0	4,209.7
A	620.5	703.6	296.3	388.7	1,278.0	114.5	52.0	460.7	296.0	315.5	535.5	4,952.2
M	693.9	755.4	276.5	462.2	1,309.4	135.0	64.9	562.8	335.7	164.9	645.8	5,615.8
J	561.0	771.2	243.3	517.2	646.2	52.0	27.7	304.9	138.5	102.9	841.0	5,421.0
A	416.1	520.1	129.9	381.4	1,356.9	124.5	61.4	694.8	337.9	97.8	1,602.4	5,175.5
S	630.2	549.2	104.6	433.8	1,443.3	141.2	65.4	773.2	354.2	72.7	1,972.8	4,646.0
O	636.7	589.4	132.3	439.4	1,478.6	141.5	63.9	800.8	379.2	61.0	1,731.1	4,393.6
N	775.7	581.5	166.3	402.3	1,340.9	139.1	64.8	683.9	345.6	74.0	1,616.5	4,118.0
D	717.8	494.9	156.3	325.6	912.1	94.5	43.2	399.2	248.0	107.8	1,060.6	3,926.1
1956	715.6	491.2	153.2	328.8	984.9	111.7	24.4	360.2	251.3	223.7	723.7	4,134.8
F	716.6	483.2	173.8	300.0	1,365.8	156.9	20.8	493.8	320.5	341.8	1,190.7	4,309.9
M	682.9	559.0	253.2	291.8	1,379.5 ^r	151.3	33.1	499.2	318.6	354.7	1,421.7	4,267.6
J	731.9	773.7	323.0	439.0	1,296.9	128.1	45.1	511.3	309.4	266.4	1,113.5	4,451.0
A	755.8	919.0	293.0	613.0	1,540.6	109.8	53.3	716.9	280.1	331.1	485.8	5,315.3
M	695.2	836.3	279.0	544.7	1,165.7	108.2	58.6	625.7	230.0	95.6	542.5	5,938.5
J	681.0	735.5	237.2	486.1	730.4	66.5	29.7	452.3	116.9	33.4	858.5	5,810.4
A	524.0	627.9	107.9	508.3	1,440.5	147.9	67.7	877.4	240.5	52.7	1,712.9	5,537.9
S	662.2 ^r	531.8 ^r	76.8	444.0	1,381.7	133.8	52.2	889.3	223.4	37.0	2,030.4	4,889.2
O	743.3	636.7	180.3	442.8	1,612.3	146.2	52.2	1,017.4	309.9	34.2	1,888.6	4,612.9
N	723.5	617.7	223.2	386.1	1,548.4	156.1	54.6	924.5	306.7	63.5	1,665.8	4,495.5
D	695.2	605.7	225.7	368.9	1,002.1	95.7	32.1	530.1	193.0 ^r	149.9	1,130.5	4,367.1
1957	718.4	637.3	246.9	375.3	1,225.4	139.2	33.5	528.4	260.3	247.9	715.2	4,828.7
F	745.3	538.5	202.1	325.0	1,393.8	153.3	30.8	608.2	266.8	312.8	1,168.3	5,068.7
M	754.4	628.7	249.5	366.5	1,389.8	141.7	28.8	574.5	277.6	334.9	1,226.7	5,231.8

⁽¹⁾Excludes bicycle tires.⁽²⁾Includes small number of imported tires.⁽³⁾Includes plastic footwear.

Source: The Rubber Association of Canada.

Table 29.—LEATHER
MONTHLY AVERAGES OR CALENDAR MONTHS

	HIDES AND SKINS				PRODUCTION OF FINISHED LEATHER					
	Stocks: End of Period		Wettings		Cattle Leather			Calf and Kip Skin	Sheep and Lamb Leather	
	Cattle Hides	Calf and Kip Skins	Cattle Hides	Calf and Kip Skins	Sole Leather	Upper Leather	Glove and Garment Leather	Upper Leathers	Glove and Garment Leather	Shoe Leather
	Thousands				Thousand Pounds	Thousand Square Feet		Thousand Square Ft.	Dozen Skins	
1955	509	413	191	96	1,120	4,886	789	885	5,413	2,050
1956	612	475	202	79	1,173	5,257	878	794	5,758	1,597
1955	505	328	195	87	1,061	4,755	742	790	5,066	2,198
F	557	337	193	89	1,157	5,103	904	875	6,313	2,708
M	553	365	172	102	1,075	3,975	799	864	5,691	1,877
A	520	364	194	98	1,174	4,381	779	1,004	5,301	2,216
M	513	429	176	88	1,105	4,940	766	912	5,274	1,959
J	526	445	125	66	711	3,090	427	502	2,949	808
A	529	417	206	90	983	5,488	815	780	4,835	2,055
S	509	384	197	114	1,080	5,224	797	913	6,062	1,734
O	488	391	203	101	1,312	5,721	851	840	6,650	2,104
N	502	399	217	121	1,402	5,602	850	1,118	6,879	2,323
D	509	413	217	97	1,377	5,653	1,013	1,073	6,074	2,351
1956	546	388	224	104	1,288	5,778	864	984	5,519	1,552
J	562	404	219	80	1,314	5,899	832	979	5,517	1,388
F	553	462	215	75	1,457	5,521	743	846	5,497	1,907
M	554	537	207	61	1,160	5,125	918	732	7,508	1,733
A	538	625	214	64	1,194	5,542	952	702	6,546	1,378
M	540	646	178	62	1,243	5,314	860	795	6,550	1,473
J	536	647	145	59	631	3,022	697	436	5,059	960
A	526	679	199	64	1,199	5,573	889	658	6,352	2,968
S	505	649	189	69	1,109	4,868	468	631	4,049	1,158
O	555	589	224	109	1,135	5,845	1,120	802	5,648	1,623
N	571	498	226	125	1,348	5,697	1,251	1,026	5,821	1,739
D	612	475	186	83	1,001	4,896	947	937	5,032	1,290
1957	607	395	216	106	1,070	5,353	838	1,122	5,387	1,674
J	629	395	198	91	1,020	5,559	799	925	5,051	2,083
F	623	424	210	95	1,218	5,372	846	995	5,606	1,635

Source: Statistics of Hides, Skins and Leather, D.B.S.

Table 29.—LEATHER—concluded
MONTHLY AVERAGES OR CALENDAR MONTHS

PRODUCTION OF BOOTS AND SHOES								
	Men's	Women's	Boys' and Youths'	Misses' and Children's	Babies' and Infants'	Total All Kinds	Leather or Fabric Uppers	All Other
Thousand pair								
1955	743	1,530	139	581	239	3,232	2,643	589
1956	828	1,678	150	615	259	3,531	2,896	635
1954 D	634	1,120	109	514	220	2,597	2,142	455
1955 J	595	1,402	129	499	217	2,843	2,609	234
F	682	1,517	125	563	216	3,103	2,775	327
M	793	1,841	143	673	274	3,730	3,214	516
A	691	1,699	123	576	230	3,320	2,838	482
M	712	1,658	136	610	257	3,373	2,803	570
J	761	1,585	129	605	273	3,354	2,752	602
J	511	954	107	365	161	2,099	1,704	394
A	806	1,615	151	622	233	3,427	2,706	721
S	872	1,717	160	613	251	3,613	2,805	808
O	853	1,489	148	628	267	3,385	2,501	884
N	862	1,551	164	653	284	3,514	2,587	926
D	770	1,335	145	563	207	3,020	2,422	598
1956 J	815	1,644	133	612	240	3,445	3,026	419
F	890	1,781	161	665	270	3,767	3,281	486
M	892	1,946	165	670	287	3,960	3,479	481
A	852	1,832	151	625	250	3,710	3,186	523
M	863	1,816	175	631	267	3,754	3,190	564
J	805	1,650	147	634	265	3,501	2,918	583
J	595	1,039	121	456	199	2,410	2,004	405
A	914	1,873	165	650	259	3,660	2,926	934
S	852	1,667	157	628	253	3,558	2,725	833
O	904	1,762	153	660	307	3,787	2,816	970
N	867	1,789	152	653	290	3,752	2,814	938
D	688	1,336	125	493	227	2,869	2,385	484
1957 J	813	1,717	130	614	275	3,549	3,255	294
F	787	1,746	139	617	257	3,545	3,226	319

Source: Production of Leather Footwear, D.B.S.

Table 30.—PRIMARY TEXTILES: Cotton, Wool and Rayon
MONTHLY AVERAGES OR CALENDAR MONTHS

	Raw Cotton ⁽¹⁾		Broad Woven Cotton Fabric	Cotton Yarn	Worsted Yarn	Woollen and Worsted Fabrics	Broad Woven Rayon Fabric	
	Imports	Bale Openings		Shipments	Production		Production	
	Thousand pounds	Number of bales ⁽²⁾	Thousand pounds ⁽²⁾	Thousand yards	Thousand pounds		Thousand yards	
1955	14,684	31,564	15,563	23,941	13,320	1,265	1,897	8,112
1956	16,062	31,314	15,218	24,922	13,213	1,386	1,872	7,711
1954 S	7,784	30,953	15,402	24,766	13,062	1,034	1,703	8,375
O	8,353	28,047	13,961	23,589	11,836	1,178	1,512	8,105
N	19,208	29,000	14,443	23,151	12,238	1,172	1,416	7,307
D	22,067	31,951	15,933	21,809	13,483	1,142	1,900	8,587
1955 J	16,387	27,796	13,859	25,064	11,730	1,120	1,652	7,661
F	12,697	31,222	15,539	24,308	13,176	1,101	1,779	8,682
M	17,002	35,794	17,837	30,642	15,105	1,403	1,978	9,361
A	16,690	30,924	15,393	19,610	13,050	1,250	1,696	8,266
M	16,084	33,239	16,509	21,660	14,027	1,286	1,761	7,530
J	14,136	31,812	15,769	22,217	13,425	1,379	2,031	8,601
J	9,307	20,021	9,899	19,698	8,449	823	1,409	5,280
A	12,509	32,082	15,850	22,681	13,539	1,255	1,971	8,536
S	13,480	34,283	16,846	24,500	14,467	1,435	2,104	8,331
O	16,160	33,344	16,257	24,465	14,071	1,508	2,043	7,975
N	16,068	35,351	17,149	24,907	14,918	1,511	2,081	8,058
D	15,692	32,898	15,850	27,645	13,883	1,108	2,259	9,062
1956 J	23,204	32,510	15,623	30,898	13,719	1,498	1,951	7,014
F	15,865	34,232	16,419	30,442	14,446	1,513	2,303	8,242
M	19,709	34,049	16,331	35,711	14,342	1,508	2,055	9,559
A	18,700	33,818	16,281	22,014	14,271	1,430	1,895	7,284
M	15,233	28,999	13,997	23,473	12,238	1,317	1,993	7,916
J	6,705	29,031	13,999	20,438	12,251	1,393	2,001	8,688
J	7,122	20,033	9,706	19,280	8,454	1,083	1,464	4,098
A	17,808	32,480	15,723	22,287	13,707	1,110	1,711	6,485
S	10,983	29,864	14,603	21,807	12,603	1,236	1,850	8,008
O	16,730	36,100	17,801	25,076	15,234	1,574	1,874	9,975
N	24,476	36,432	18,095	23,415	15,374	1,652	1,617	6,843
D	16,213	28,225	14,037	24,221	11,911	1,319	1,747	8,414
1957 J	169	32,772	16,324	29,125	13,830	1,400	1,517	6,998
F	145	33,935	16,809	27,674*	14,321	1,418		8,469
M		30,776	15,353	30,299	12,987			8,849

⁽¹⁾Monthly data include estimate for non-reporting companies.

⁽²⁾Bales of 500 pounds gross weight.

⁽³⁾Invoice weight.

Table 31.—PRODUCTION OF FACTORY CLOTHING
QUARTERLY AVERAGES OR QUARTERS

WOMEN'S AND MISSES'										
		Dresses				Skirts		Blouses		Slips and Petticoats ⁽¹⁾
Coats	Suits	Wool and wool mixtures	Rayon and rayon mixtures	Cotton, linen and other	Wool and wool mixtures	Rayon and rayon mixtures	Cotton	Rayon and rayon mixtures		
Thousands							Thousand dozen			
1954	410.0	177.3	82.8	1,450.7	1,292.3	274.5	335.9	79.1	43.8	210.7
1955	394.8	179.0	87.2	1,447.5	1,356.8	282.3	306.5	89.5	37.9	216.2
1953 2nd	320.4	154.2	20.3	1,762.5	2,014.9	129.0	246.0	98.8	40.7	217.7
3rd	530.5	137.5	188.1	1,512.0	1,003.3	315.2	387.8	36.2	45.4	178.8
4th	333.2	80.3	109.5	1,479.7	1,060.8	298.8	332.3	39.8	55.2	214.8
1954 1st	509.8	296.1	30.8	1,545.9	1,662.7	274.0	414.2	87.3	47.3	213.0
2nd	330.4	169.8	21.3	1,464.6	1,640.5	124.6	279.8	126.6	48.2	204.0
3rd	469.7	138.6	166.3	1,375.1	906.6	383.5	399.7	50.9	49.9	199.4
4th	330.2	104.9	112.7	1,417.2	959.4	315.9	249.8	51.5	29.7	226.5
1955 1st	463.1	316.0	27.4	1,390.1	1,510.0	225.6	371.4	108.2	50.1	212.5
2nd	317.4	157.3	32.6	1,403.3	1,840.8	147.4	202.6	133.1	35.9	220.2
3rd	466.6	142.3	188.3	1,475.2	985.5	386.0	376.3	54.3	37.6	194.6
4th	331.9	100.3	100.6	1,521.6	1,090.8	370.3	275.9	62.5	28.2	237.7
1956 1st	471.8	298.7	43.9	1,414.1	1,735.7	318.7	352.1	100.4	33.5	254.0
2nd	316.2	153.3	34.0	1,436.7	1,861.8	198.3	178.6	129.7	25.4	212.3
3rd	468.2	150.9	223.9	1,434.0	892.9	445.4	377.3	67.3	28.5	201.8
4th	368.8	108.8	123.7	1,528.4	940.0	393.2	300.4	58.2	27.6	237.9

CHILDREN'S					BOYS'					
		Dresses, All Kinds		Overcoats and Topcoats	Trousers and Slacks, Fine	Overalls, Bib and Waist	Shirts			
Coats	Suits	Suits	Suits				Dress, Fine, Cotton	Sport, Fine	Work	
Thousands					Thousand dozen					
1954	219.4	55.8	871.4	43.7	17.2	353.3	35.8	21.1	17.9	8.3
1955	227.7	61.8	932.1	39.2	14.7	396.3	40.3	21.6	27.9	6.8
1953 2nd	164.9	38.0	844.8	56.5	8.3	476.5	39.8	19.5	26.4	8.3
3rd	286.3	27.7	752.3	40.2	21.0	396.3	32.4	12.9	23.2	16.0
4th	203.7	30.8	850.1	39.1	22.6	288.6	30.0	18.7	21.2	9.1
1954 1st	254.8	80.5	971.5	55.6	13.5	351.0	29.6	23.2	18.4	7.1
2nd	156.2	71.0	863.3	56.1	13.8	401.4	33.2	22.5	15.7	6.3
3rd	253.5	31.2	774.7	33.9	20.0	337.0	36.3	17.4	20.5	10.7
4th	213.0	40.7	876.1	29.2	21.3	323.7	44.1	21.4	17.1	9.2
1955 1st	254.8	94.7	1,003.5	48.9	19.0	419.8	34.9	21.2	24.1	6.3
2nd	167.7	61.4	819.6	41.4	10.1	386.1	41.6	21.7	14.2	6.2
3rd	269.3	49.5	926.1	32.3	13.9	373.3	39.3	20.5	30.8	7.1
4th	218.8	41.7	979.3	34.4	15.9	405.8	45.4	23.0	42.5	7.4
1956 1st	267.8	45.9	960.3	67.2	7.4	441.0	50.3	20.8	40.4	3.8
2nd	173.9	26.6	777.2	51.4	5.9	457.7	59.9	17.5	36.0	2.1
3rd	308.5	45.5	833.8	27.3	15.1	393.8	54.3	23.3	32.6	2.8
4th	250.1	28.1	862.8	45.3	15.5	407.7	48.3	26.4	35.9	1.2

MEN'S AND YOUTHS'										
Dress Clothing					Work Clothing					
		Shirts			Overalls					
		Dress or business, fine		Sport, fine	Bib and waist		Combination	Work pants	Work shirts	
Suits	Overcoats and topcoats	Trousers and slacks, fine	Cotton	Other ⁽²⁾						
Thousands					Thousand dozen					
1954	451.4	179.8	703.3	144.3	15.3	95.9	72.6	8.7	73.6	79.9
1955	457.8	175.1	721.9	152.7	18.2	103.8	75.7	9.5	65.6	74.9
1953 2nd	489.5	129.6	794.3	146.5	20.2	122.8	73.0	12.4	74.1	83.2
3rd	358.5	273.9	624.4	130.2	13.8	78.8	61.4	9.4	74.1	87.9
4th	401.7	227.8	573.9	181.8	25.2	93.9	60.4	12.5	75.7	93.7
1954 1st	469.9	178.7	790.4	158.1	12.4	129.8	69.8	10.5	71.9	71.9
2nd	450.6	132.5	797.6	145.2	17.3	104.2	70.1	10.0	89.8	77.3
3rd	411.1	211.0	643.2	129.2	16.2	67.0	65.1	6.5	61.8	86.0
4th	474.1	197.3	582.1	144.7	15.5	82.5	85.3	7.9	71.0	84.6
1955 1st	510.5	164.5	778.3	152.7	15.1	107.4	69.4	8.6	73.6	66.3
2nd	473.1	126.7	805.3	148.9	20.9	102.1	75.2	8.8	64.2	75.1
3rd	420.1	192.9	620.2	136.0	19.1	99.2	77.6	10.8	64.9	78.8
4th	427.5	216.3	683.9	173.1	17.8	106.7	80.7	9.9	59.9	79.5
1956 1st	511.5	157.4	783.2	171.4	21.3	131.3	83.9	11.3	69.2	72.7
2nd	448.5	121.8	818.7	178.3	18.4	127.2	86.4	10.6	66.3	77.9
3rd	391.2	207.6	760.2	147.9	16.3	111.2	79.3	8.9	59.2	76.5
4th	442.7	211.4	715.6	174.1	21.5	110.9	71.9	12.7	76.8	69.9

⁽¹⁾Includes children's. ⁽²⁾Includes boys'.
Source: Quarterly Production of Garments (Selected Items), D.B.S

Table 32.—WOOD AND PAPER PRODUCTS
MONTHLY AVERAGES OR CALENDAR MONTHS

PRODUCTION OF SAWN LUMBER											
East of Rocky Mountains											
	Canada ⁽¹⁾	Total ⁽¹⁾	Prince Edward Island	Nova Scotia	New Brunswick	Quebec	Ontario	Manitoba	Saskatchewan	Alberta	British ⁽¹⁾ Columbia
Million feet, board measure											
1954	603.7	238.2	0.7	22.8	18.9	91.6	60.1	3.7	7.1	30.5	365.5
1955	660.0	250.0	0.8	29.5	22.9	85.4	63.3	3.9	6.3	35.1	410.0
1955 J	636.9	211.3	0.4	20.6	23.8	41.5	26.7	2.1	13.6	82.5	425.6
F	632.7	239.1	0.2	26.9	21.6	55.4	25.6	4.5	12.0	92.9	393.7
M	728.2	301.4	1.3	23.6	30.2	71.9	40.0	5.2	15.4	113.7	426.9
A	481.0	141.7	1.2	25.9	18.0	46.9	33.2	3.6	5.1	7.6	339.3
M	681.4	291.9	0.9	48.0	22.5	108.9	99.0	2.7	5.8	4.1	389.5
J	836.8	388.9	1.5	58.3	28.8	166.2	115.1	8.0	3.1	8.0	447.8
J	775.1	356.4	0.8	47.4	34.9	146.8	110.2	4.2	6.5	5.6	418.7
A	785.4	317.8	1.0	31.1	29.1	119.8	114.4	7.6	4.4	10.6	467.6
S	757.2	277.0	1.0	31.5	21.9	101.2	108.5	5.2	3.4	4.3	480.2
O	603.0	165.6	0.6	18.8	15.5	83.3	36.4	2.8	0.5	7.7	437.5
N	443.8	113.0	0.4	10.9	11.0	44.3	26.8	0.4	2.8	16.4	330.8
D	519.8	163.0	0.4	10.8	17.9	38.8	24.0	0.3	2.6	68.2	356.8
1956 J	587.5	195.7	0.2	14.6	23.8	46.6	31.7	1.4	8.5	68.9	391.8
F	650.1	247.9	0.1	27.0	33.3	55.6	26.9	2.1	8.5	94.5	402.2
M	699.7	263.9	0.3	17.4	31.9	80.5	46.4	3.3	8.4	75.7	435.7
A	483.5	137.2	0.6	10.2	16.8	57.8	34.5	5.0	0.6	11.7	346.4
M	662.9	269.2	0.9	35.5	26.2	123.4	74.5	1.8	3.3	3.7	393.6
J	827.5	392.8	1.6	46.2	34.5	171.7	116.5	8.8	1.8	11.7	434.7
J	799.8	392.8	1.3	37.4	37.6	178.3	119.0	5.0	6.4	7.8	407.0
A	836.3	365.8	0.9	32.5	26.7	140.6	140.7	8.2	3.7	12.6	470.5
S	716.8	293.8	0.8	43.5	18.1	115.1	106.3	3.5	2.1	4.4	423.0
O	617.5	190.4	0.6	24.2	18.8	84.7	56.7	1.5	0.4	3.6	427.1
N	499.1	123.9	0.5	17.9	9.2	46.6	35.3	0.4	0.5	13.5	375.2
D	410.7	124.8	0.5	7.9	14.7	38.3	20.8	0.2	2.1	40.2	285.9
1957 J	466.8	184.6	0.2	15.2	24.0	46.7	26.7	0.4	10.9	60.4	282.2
F	571.2	222.6	0.1	25.1	24.3	60.6	24.2	2.7	9.6	76.0	348.6
M	635.2	254.1	0.4	17.3	23.8	92.6	34.3	2.4	12.0	71.3	381.1

WOOD PULP⁽²⁾

NEWSPRINT

	Production				Exports	Production	Shipments			Stocks End of Period
	Total	Mechanical	Chemical				Total	Domestic	Export ⁽³⁾	
Thousand tons										
1955	830.7	452.4	369.9	197.2	197.2	515.9	519.6	35.9	483.8	80.1
1956	878.6	473.3	397.4	196.6	196.6	539.1	537.4	39.8	497.6	100.1
1955 J	786.2	434.7	343.6	164.7	164.7	490.8	466.3	32.2	434.1	149.6
F	761.3	416.9	336.9	160.4	160.4	479.3	464.1	33.0	431.1	164.8
M	866.4	472.7	385.0	206.7	206.7	539.1	512.0	37.1	474.9	191.9
A	825.8	454.3	363.1	182.3	182.3	518.6	540.5	34.1	506.4	170.0
M	849.0	461.3	379.1	233.9	233.9	521.3	525.0	38.1	486.9	166.3
J	830.0	445.5	376.0	212.8	212.8	507.8	543.4	36.0	507.5	130.7
J	795.5	429.8	357.7	173.0	173.0	490.4	502.4	34.4	468.0	118.7
A	874.5	475.7	390.0	217.7	217.7	539.5	534.6	34.9	499.7	123.6
S	814.6	442.0	364.6	205.7	205.7	503.2	501.6	35.2	466.4	125.2
O	879.2	476.8	393.3	204.1	204.1	538.8	547.2	37.1	510.0	116.9
N	866.9	471.5	386.3	214.8	214.8	541.7	544.4	39.3	505.1	114.2
D	818.4	447.9	362.7	189.9	189.9	520.0	554.1	39.0	515.1	80.1
1956 J	842.6	455.6	378.8	179.8	179.8	523.3	502.3	37.4	464.7	101.1
F	837.5	449.1	380.5	200.9	200.9	514.7	501.6	36.4	465.2	114.1
M	900.7	478.6	413.6	180.0	180.0	552.9	534.8	39.0	495.8	132.2
A	842.6	461.3	373.3	201.3	201.3	518.4	508.4	39.4	469.0	142.2
M	913.4	492.5	412.4	214.1	214.1	550.5	551.8	40.7	511.1	141.0
J	890.2	479.0	403.4	202.7	202.7	536.4	544.5	40.8	503.7	132.9
J	848.6	463.2	377.6	183.2	183.2	532.5	543.1	38.5	504.6	122.2
A	912.5	500.8	403.7	215.2	215.2	570.4	559.3	41.9	517.4	133.3
S	831.1	453.1	371.2	195.4	195.4	514.0	528.7	39.2	489.5	118.5
O	940.3	511.5	420.7	229.9	229.9	582.1	578.4	42.4	536.0	122.2
N	898.8	487.2	404.0	176.4	176.4	559.5	543.5	40.9	502.7	138.2
D	826.5	449.3	370.1	180.1	180.1	514.2	552.4	40.4	512.0	100.1
1957 J	882.7	480.2	395.6	203.1	203.1	558.6	513.6	38.1	475.5	145.0
F	834.2	445.8	381.5	187.2	187.2	518.9	510.9	39.0	471.9	153.1
M	924.2	499.2	417.9	182.7	182.7	574.2	526.5	41.3	485.2	200.8

40 ⁽¹⁾Monthly totals are not equivalent to annual data which include Newfoundland and Yukon and North West Territories for which only annual statistics are collected. ⁽²⁾Total pulp production covers "screenings" which are already included in exports. "Screenings" are excluded throughout from mechanical and chemical pulp. ⁽³⁾Mill shipments destined for export.

Source: Production, Shipments and Stocks on Hand of Sawmills, D.B.S.
Bulletins of Canadian Pulp and Paper Association and Newsprint Association of Canada.

Table 33A.—SHIPMENTS OF PRIMARY IRON AND STEEL SHAPES TO CONSUMING INDUSTRIES
(Carbon and Alloy)

MONTHLY AVERAGES OR CALENDAR MONTHS

	Automotive Industries	Agricultural Implements and Other Farm	Building Construction	Containers	Machinery and Tools	Merchant Trade Products	Mining and Lumbering	National Defence	Pressing, Forming and Stamping
	Thousand tons								
1955	21.2	7.2	43.1	28.0	17.4	36.5	16.3	1.9	21.6
1956	19.7	6.5	55.5	27.6	22.4	43.1	20.5	0.9	28.3
1954 S	11.1	4.6	33.5	20.9	12.6	29.2	14.2	3.1	11.6
O	12.2	4.8	30.6	13.7	13.4	37.9	8.8	2.4	15.1
N	11.7	6.7	32.1	15.6	15.1	35.4	12.7	3.6	17.3
D	14.8	9.7	28.6	14.0	11.9	31.2	8.3	2.7	15.0
1955 J	18.4	7.0	27.1	23.0	15.0	25.4	10.1	1.8	15.2
F	22.6	7.6	26.7	24.7	13.9	28.7	10.6	2.4	16.1
M	25.9	9.1	33.3	28.6	17.6	37.4	10.4	2.0	21.4
A	18.5	5.4	39.2	26.9	17.5	38.3	9.1	1.4	19.6
M	20.6	7.5	50.8	27.4	18.1	38.8	16.9	2.7	18.5
J	18.7	3.9	50.9	35.4	15.5	37.8	23.0	1.4	21.7
J	19.8	4.5	39.8	44.0	17.6	28.2	17.5	1.4	21.9
A	18.7	6.5	52.8	29.5	15.5	33.9	23.6	2.5	24.7
S	20.6	5.0	48.7	29.9	18.4	42.2	19.6	2.5	22.5
O	25.2	10.0	51.3	25.5	19.7	41.3	17.4	2.4	23.4
N	23.1	11.2	48.6	24.0	20.6	42.4	19.9	1.6	27.7
D	22.5	8.3	48.5	17.3	19.1	43.1	17.4	1.4	26.3
1956 J	22.0	9.4	46.9	27.6	16.9	46.2	13.3	1.8	29.7
F	18.7	8.7	52.6	45.9	19.2	42.3	18.5	1.1	28.1
M	20.0	7.5	50.0	49.8	20.1	46.5	15.0	1.3	32.1
A	13.6	6.4	50.6	12.8	21.6	42.4	19.2	1.0	31.1
M	23.4	7.4	59.2	20.1	25.0	53.2	26.2	0.5	31.1
J	15.4	3.8	57.1	30.0	20.2	43.6	19.4	1.3	27.8
J	20.2	4.0	56.5	33.9	23.1	32.8	26.3	0.4	27.3
A	16.3	3.5	64.2	29.0	26.1	36.8	27.1	0.4	30.7
S	21.2	4.9	59.9	22.1	22.5	39.2	22.4	0.4	24.9
O	21.8	5.2	63.7	18.4	22.8	52.9	22.7	0.7	28.0
N	24.1	10.2	53.3	17.6	26.3	41.5	22.0	1.3	26.6
D	20.1	6.7	52.1	24.5	24.8	40.1	14.4	0.8	21.7
1957 J	21.9	6.6	52.2	20.0	25.0	40.0	7.7	1.0	16.7
F	20.0	5.3	53.5	34.5	20.8	36.0	8.7	0.8	15.5

	Public Works and Utilities	Railway Operating	Railway Cars and Locomotives	Ship-building	Pipes and tubes	Wholesalers and Warehouses	Miscellaneous	Net Total Domestic Shipments	Producers' Inter-change ⁽¹⁾	Export Shipments	Total
	Thousand tons										
1955	2.1	19.7	10.2	1.1	..	40.8	1.6	268.8	137.2	33.5	439.5
1956	6.0	33.0	19.1	1.8	..	50.3	1.3	336.0	180.7	17.6	534.3
1954 S	1.4	11.7	4.9	0.8	..	31.8	1.5	193.0	107.0	3.4	303.3
O	1.6	19.8	7.2	0.8	..	37.2	1.4	207.1	103.8	4.2	315.1
N	0.8	3.2	14.2	1.8	..	30.9	1.2	202.4	97.3	10.8	310.5
D	0.6	2.3	5.1	2.0	..	28.2	1.3	175.8	106.1	25.2	307.1
1955 J	1.1	3.5	5.2	1.5	..	29.3	1.6	185.3	118.9	27.2	331.3
F	1.7	21.0	9.0	1.1	..	29.0	1.4	216.3	120.0	23.0	359.3
M	1.3	21.7	14.0	1.3	..	39.1	1.8	264.7	138.0	25.7	428.4
A	1.6	26.5	6.5	0.9	..	36.2	1.7	249.3	131.8	38.3	419.4
M	2.7	28.7	7.3	1.5	..	39.1	1.4	282.1	150.4	46.4	478.9
J	2.4	31.5	11.4	0.6	..	42.3	2.0	298.4	147.3	38.3	484.0
J	1.6	26.0	9.2	0.6	..	41.6	1.8	275.6	150.8	24.4	450.9
A	4.0	13.7	13.8	1.0	..	41.9	1.6	283.7	140.6	49.0	473.2
S	1.9	19.4	12.0	1.2	..	46.4	1.4	291.8	133.0	32.4	457.2
O	1.9	13.7	13.3	1.0	..	47.3	1.6	294.9	133.1	46.2	474.3
N	2.8	8.5	11.4	1.3	..	51.2	1.5	295.7	143.7	18.1	457.5
D	2.1	22.8	9.3	1.4	..	46.5	1.4	287.3	138.8	33.2	459.3
1956 J	2.4	28.7	10.1	1.7	..	47.5	1.5	305.7	158.8	18.3	482.8
F	4.2	35.3	15.9	1.5	..	41.6	1.8	335.4	176.0	4.7	516.2
M	9.6	40.9	20.7	1.2	..	44.9	1.6	361.0	208.9	20.0	589.9
A	5.2	40.7	24.5	1.4	..	47.2	2.1	319.6	151.2	5.7	476.5
M	5.2	34.5	22.3	1.0	..	47.3	1.4	357.7	184.7	17.3	559.7
J	11.3	42.9	19.6	1.5	..	50.8	1.2	345.8	167.3	6.5	519.7
J	10.4	30.5	23.8	1.8	..	50.0	0.8	341.8	175.4	17.6	534.8
A	5.1	28.3	15.3	2.1	..	56.3	0.8	341.8	206.8	21.9	570.5
S	4.3	34.0	16.8	1.3	..	52.5	1.5	327.7	197.9	22.1	547.7
O	4.5	27.4	18.4	2.9	..	61.9	1.1	352.4	196.1	26.9	575.3
N	7.2	26.1	20.7	2.7	..	57.8	1.2	338.3	184.9	24.1	547.3
D	2.9	26.7	20.8	2.1	..	45.9	0.9	304.5	160.8	25.9	491.2
1957 J	2.4	31.4	21.7	2.2	45.1	36.7	1.3	331.9	129.5	26.4	487.8
F	7.0	23.4	22.0	1.8	36.8	35.5	0.7	322.4	140.4	18.3	481.1

Source: Monthly Report on Primary Iron and Steel, D.B.S.

Note.—Effective January, 1957, the data in this table relate to rolling mills products only. Shipments to consuming industries of castings, forgings and steel pipe, previously covered, are no longer included. On this account totals shown are not comparable with those of previous years.

⁽¹⁾ Shipments for further processing within own firm and for sale in Canada.

Table 33B.—PRIMARY IRON AND STEEL
MONTHLY AVERAGES OR CALENDAR MONTHS

	PRODUCTION					PRIMARY IRON AND STEEL SHAPES			
	Pig ⁽¹⁾ Iron	Ferro- Alloys	Steel			Shipments			Imports ⁽³⁾
			Total	Ingots	Castings	Total ⁽²⁾	Export	Domestic	
Thousand net tons									
1955	267.9	13.9	377.9	370.5	7.4	302.3	33.5	268.8	96.1
1956	297.4	20.2	442.2	432.1	10.0	353.6	17.6	336.0	185.6
1955	J	8.1 ⁽⁴⁾	316.8	310.9	6.0	212.4	27.2	185.3	65.1
	F		321.2	314.7	6.6	239.3	23.0	216.3	65.8
	M		384.6	376.9	7.7	290.4	25.7	264.7	84.0
	A	11.5 ⁽⁴⁾	360.8	353.4	7.4	287.6	38.3	249.3	71.1
	M		378.9	371.8	7.1	328.5	46.4	282.1	90.7
	J		389.3	381.4	7.9	336.7	38.3	298.4	80.0
	J	16.8 ⁽⁴⁾	360.8	355.2	5.6	300.0	24.4	275.6	87.0
	A		288.9	379.7	7.1	332.7	49.0	283.7	95.6
	S		374.5	367.0	7.5	324.2	32.4	291.8	114.3
	O	19.2 ⁽⁴⁾	417.3	409.5	7.8	341.2	46.2	294.9	126.9
	N		284.4	406.8	8.7	313.8	18.1	295.7	154.8
	D		283.5	419.3	9.1	320.5	33.2	287.3	117.4
1956	J	19.4 ⁽⁴⁾	433.7	425.2	8.5	324.0	18.3	305.7	139.5
	F		268.5	391.3	9.4	340.1	4.7	335.4	128.3
	M		292.6	440.7	11.0	381.0	20.0	361.0	145.8
	A	21.1 ⁽⁴⁾	434.1	423.6	10.5	325.3	5.7	319.6	229.0
	M		291.3	451.3	10.9	375.0	17.3	357.7	266.4
	J		303.1	435.4	10.2	352.3	6.5	345.8	225.8
	J	20.0 ⁽⁴⁾	441.6	432.4	9.1	359.4	17.6	341.8	202.3
	A		316.7	443.8	8.5	363.7	21.9	341.8	128.7
	S		295.8	434.4	9.6	349.8	22.1	327.7	174.6
	O	20.3 ⁽⁴⁾	466.2	455.0	11.2	379.2	26.9	352.4	222.4
	N		307.6	444.4	11.5	362.4	24.1	338.3	221.6
	D		298.9	450.1	10.2	330.4	25.9	304.5	142.8
1957	J		467.5	456.4	11.1	358.3	26.4	331.9	235.0
	F		291.7	413.4	10.7	340.7	18.3	322.4	168.4
	M		334.7	463.9	11.3	426.9	21.6	405.3	201.5

⁽¹⁾Includes some silvery pig iron formerly included with ferro-alloys. ⁽²⁾Excluding shipments for processing. ⁽³⁾Imports include, in addition to all other shapes, wire and wire rope. Imports exclude castings, forgings, fittings and couplings. ⁽⁴⁾Monthly average.
Source: Primary Iron and Steel, D.B.S.

Table 34.—MOTOR VEHICLES: Production and Sales
MONTHLY AVERAGES OR CALENDAR MONTHS

	Total Motor Vehicles		Commercial Including Military		PASSENGER CARS								
	Prod.	Ship.	Prod.	Ship.	Imports less Re-exports			Total Supply ⁽¹⁾	Sales		Domestic Sales Financed		
					Prod.	Ship.	Re-exports		Total	Exp.		Dom.	
Thousands													
1955	37.85	37.80	6.60	6.55	31.25	31.25	4.04	35.29	33.24	0.99	32.25	13,016	
1956	39.52	39.22	8.27	8.05	31.25	31.18	6.35	37.60	35.07	1.18	33.89	15,605	
1955	J	28.92	29.40	3.40	3.27	25.52	26.13	3.38	28.90	18.01	0.20	17.81	6,128
	F	33.08	31.83	3.39	4.25	29.69	27.57	2.99	32.68	23.84	1.76	22.08	7,026
	M	50.45	32.38	6.93	5.64	43.52	26.74	3.27	46.79	31.72	0.78	30.94	11,861
	A	54.02	66.94	11.63	10.67	42.39	56.28	5.16	47.55	46.67	0.67	46.00	14,426
	M	58.35	60.88	12.34	12.46	46.02	48.43	5.49	51.51	52.96	0.68	52.28	18,546
	J	56.18	56.69	11.35	11.01	44.83	45.68	3.64	48.47	46.38	0.45	45.92	18,960
	J	48.42	48.07	9.89	9.42	38.53	38.65	4.02	42.55	41.31	1.31	40.00	17,367
	A	24.10	25.01	5.41	5.68	18.69	19.33	5.81	24.51	33.77	0.32	33.45	16,987
	S	19.22	19.08	3.80	5.06	15.42	14.02	3.73	19.14	29.56	4.62	24.94	14,317
	O	23.66	26.30	3.56	3.93	20.09	22.37	3.09	23.18	27.04	0.91	26.14	12,266
	N	29.52	28.86	3.41	3.46	26.11	25.40	3.62	29.72	23.64	0.04	23.59	10,138
	D	28.27	28.16	4.12	3.73	24.14	24.43	4.31	28.46	24.00	0.19	23.81	8,169
1956	J	29.67	26.16	4.95	4.62	24.72	21.54	5.46	30.18	16.99	0.13	16.86	7,882
	F	29.30	27.63	6.08	5.48	23.22	22.14	7.61	30.83	24.43 ^a	1.14	23.29 ^b	8,775 ^c
	M	47.40	46.66	9.84	9.06	37.56	37.60	17.21	54.78	38.13	1.58	36.56 ^c	12,430 ^c
	A	59.59	60.47	11.82	11.40	47.78	49.07	13.50	61.27	50.86	1.16	49.70	19,012
	M	58.20	57.02	11.86	12.18	46.34	44.84	7.25	53.59	56.56	2.77	53.79	22,849
	J	52.44	52.93	10.47	10.49	41.97	42.45	4.59	46.56	49.92	1.05	48.87	20,941
	J	49.44	47.52	9.80	9.42	39.64	38.10	3.37	43.00	43.16	1.09	42.08	22,067
	A	18.25	26.04	5.75	6.68	12.51	19.36	1.83	14.34	34.81	0.73	34.09	20,265
	S	11.79	11.33	5.46	5.13	6.33	6.20	3.05	9.38	26.63	0.89	25.75	14,649
	O	30.42	24.71	7.69	7.30	22.73	17.41	3.50	26.23	27.20	1.75	25.45	15,621
	N	44.54	43.22	8.62	7.55	35.92	35.68	4.84	40.76	25.80	0.74	25.06	12,886
	D	43.23	46.99	6.91	7.24	36.31	39.74	3.94	40.26	26.32	1.12	25.20	10,717
1957	J	45.76	41.74	6.76	5.45	39.00	36.29	5.13	44.13	28.15	1.61	26.54	10,498
	F	36.37	26.76	6.70	7.07	29.66	19.69	3.63	33.29	28.68	2.15	26.53	10,260
	M	45.40	58.03	6.98	7.62	38.43	50.42			38.95	0.76	38.19	13,382

42 ⁽¹⁾Production plus imports less re-exports. Source: Motor Vehicle Shipments, Sales of New Motor Vehicles and Motor Vehicle Financing, and Trade Canada, D.B.S.

Table 35A.—REFRIGERATORS AND WASHING MACHINES
MONTHLY AVERAGES OR CALENDAR MONTHS

	MECHANICAL REFRIGERATORS					DOMESTIC WASHING MACHINES ⁽⁴⁾					
	Domestic Types ⁽¹⁾			All Types		Production ⁽²⁾	Shipments ⁽²⁾	Factory stocks ⁽¹⁾⁽²⁾	Imports	Exports	
	Production	Shipments	Factory stocks ⁽¹⁾	Imports	Exports						
	Thousands										
1955	20.64	22.61	19.18	12.67	0.38	22.31	22.39	25.74	2.62	0.58	
1956	23.80	21.95	42.30	13.02	0.28	24.99	24.56	31.96	2.84	0.97	
1955	J	15.86	17.77	40.93	6.32	1.11	16.82	15.83	27.71	1.38	0.30
	F	20.72	17.78	43.87	8.65	0.37	19.16	21.02	25.85	1.85	0.24
	M	26.93	29.29	41.50	10.19	0.44	21.06	20.83	26.08	3.56	0.26
	A	28.89	30.82	39.57	15.41	0.12	21.82	27.08	3.23	0.64	
	M	33.98	34.82	38.73	19.07	1.08	23.09	23.22	26.95	2.85	0.63
	J	29.55	32.86	35.42	17.42	0.22	25.45	24.30	28.10	2.42	1.10
	J	18.76	27.27	26.91	17.93	0.22	16.10	19.05	25.15	1.90	0.66
	A	21.58	27.11	21.38	14.83	0.32	23.24	28.86	19.52	2.26	0.34
	S	18.90	20.14	20.13	13.77	0.18	26.19	25.48	20.23	2.67	0.22
	O	13.13	13.43	19.83	12.63	0.33	25.61	27.58	18.26	3.06	0.59
	N	9.31	10.06	19.09	8.99	0.07	27.66	24.41	21.51	3.51	1.25
	D	10.04	9.94	19.18	6.80	0.11	21.47	17.24	25.74	2.76	0.77
1956	J	15.92	16.63	18.61	8.31	1.21	27.81	22.66	31.29	2.69	0.42
	F	23.48	24.17	17.92	16.32	0.03	24.20	23.50	31.99	3.55	1.36
	M	36.81	33.32	21.41 ^r	19.47	0.05	27.40	23.66	35.72 ^r	3.29	1.26
	A	35.64	31.43	26.39	20.89	0.01	22.23	24.25	34.09	2.45	0.89
	M	37.38	31.62	32.15	21.06	0.07	24.60	25.01	33.68	3.21	1.21
	J	31.50	32.60	31.05	16.52	0.77	22.05	24.13	31.85	1.62	1.29
	J	28.63	30.29	29.39	15.41	0.05	18.88	23.28	27.45	1.44	0.86
	A	16.39	13.40	32.38	12.15	0.07	19.67	28.13	19.14	3.14	0.54
	S	17.74	14.13	35.99	9.38	0.07	24.40	28.10	15.46	3.28	1.00
	O	18.25	13.13	41.10	8.11	0.04	31.76	28.36	18.72	2.88	0.75
	N	12.10	9.46	43.74	4.89	0.22	29.60	24.44	23.85	3.97	1.21
	D	11.80	13.23	42.30	3.70	0.76	27.27	19.17	31.96	2.59	0.81
1957	J	17.19	16.07	42.75	7.24	0.06	22.20	20.32	33.91	5.03	1.30
	F	20.68	20.42	43.00	9.79	0.06	24.96	21.81	37.06	2.76	0.77
	M	26.65	29.15	41.03		0.08	24.50	22.56	39.00		1.12

Table 35B.—RADIO AND TELEVISION RECEIVING SETS
MONTHLY AVERAGES OR CALENDAR MONTHS

	PRODUCER'S SALES							IMPORTS					
	Radio Receivers				Television Receivers			Total	Atlantic Provinces	Quebec and Ontario	Western Provinces ⁽⁴⁾	Radio Sets	Television Sets
	Total	Home Sets	Portables	Auto	Combinations	Record Players	Total						
	Thousands												
1955	50.8	28.1	2.9	16.9	2.9	..	63.7	6.3	40.5	17.0	3.3	0.5	
1956	59.1	32.3	4.6	18.5	3.7	17.1	49.8	4.1	32.8	13.0	6.5	0.7	
1955	F	39.9	19.5	0.5	16.6	3.3	..	56.8	5.1	34.8	16.9	0.7	0.8
	M	45.4	21.1	1.1	20.5	2.8	..	53.5	6.3	32.4	14.8	1.7	0.5
	A	44.7	16.7	4.2	21.6	2.2	..	30.7	3.9	18.8	8.0	3.6	0.5
	M	51.4	20.2	5.6	23.9	1.7	..	20.7	2.5	12.9	5.3	3.4	0.2
	J	50.4	17.8	5.9	25.3	1.4	..	26.9	3.7	15.7	7.5	9.0	0.6
	J	39.6	18.4	3.5	15.6	2.1	..	28.0	3.1	17.7	7.2	2.2	0.3
	A	40.1	23.5	2.7	11.3	2.7	..	69.7	5.9	44.9	18.9	4.0	0.4
	S	66.9	40.9	1.7	20.6	3.7	..	118.4	10.4	77.5	30.5	2.2	0.3
	O	63.8	41.7	2.0	16.5	3.6	..	108.8	10.7	68.9	29.2	2.5	0.6
	N	72.7	54.6	2.5	11.3	4.3	..	112.1	11.0	72.5	28.6	4.0	0.5
	D	64.9	46.5	3.6	10.7	4.2	..	84.5	7.5	55.5	21.5	5.4	0.6
1956	J	30.4	17.1	1.2	9.6	2.5	6.1	51.9	4.9	33.1	13.9	3.7	0.3
	F	46.9	27.8	2.5	14.1	2.5	8.5	52.6	5.6	34.6	12.5	5.7	0.3
	M	51.8	28.1	3.0	18.6	2.2	8.7	37.4	3.7	24.2	9.5	5.1	0.2
	A	66.8	26.9	10.0	26.8	3.1	8.6	24.3	2.0	16.7	5.7	4.0	0.5
	M	66.3	26.0	7.5	30.5	2.3	9.6	20.1	1.9	14.2	4.0	7.1	0.6
	J	49.3	19.1	6.2	22.3	1.6	9.6	27.1	2.0	19.3	5.8	7.6	1.8
	J	40.3	20.0	5.2	13.0	2.0	7.4	35.7	2.1	25.6	8.0	5.9	0.7
	A	50.2	34.4	4.2	7.8	3.8	20.1	59.1	4.1	41.8	13.2	3.3	1.0
	S	54.6	42.8	2.4	5.4	4.1	22.0	95.2	7.2	63.5	24.5	8.0	1.1
	O	76.6	52.7	3.2	15.8	5.0	30.1	83.8	6.3	53.6	24.0	9.0	0.8
	N	90.5	47.5	5.0	31.5	6.6	36.4	61.4	4.2	37.1	20.1	11.8	0.8
	D	85.8	45.6	5.0	27.2	8.0	37.9	49.5	4.9	29.8	14.8	7.3	0.3
1957	J	58.8	23.0	3.6	27.7	4.6	17.1	38.2	3.7	23.8	10.7	7.2	0.2
	F	50.3	25.7	1.6	19.0	4.0	16.5	38.0	3.5	24.2	10.3	7.8	0.2
	M	46.6	21.1	2.4	18.8	4.3	15.1	28.8	2.6	18.2	8.0		

⁽¹⁾End of period. ⁽²⁾Does not include apartment-type machines. ⁽³⁾Electric and other. ⁽⁴⁾Includes Lakehead area (Port Arthur and Fort William) up to December, 1956. Source: Monthly Reports, Domestic Electric Refrigerators, Domestic Washing Machines, Trade of Canada, and Radio and Television Receiving Sets, D.B.S.

Table 36.—NEW RESIDENTIAL CONSTRUCTION*

MONTHLY AVERAGES OR CALENDAR MONTHS

STARTS BY REGIONS							COMPLETIONS BY REGIONS							Under Construction end of Period Canada	
Canada	Newfoundland	Maritime Provinces	Quebec	Ontario	Prairie Provinces	British Columbia	Canada	Newfoundland	Maritime Provinces	Quebec	Ontario	Prairie Provinces	British Columbia		
Number															
1955	11,523	134	512	3,321	4,455	1,800	1,301	10,661	107	448	2,906	4,301	1,730	1,170	79,339
1956	10,609	138	531	3,000	4,059	1,637	1,245	11,308	126	431	3,431	4,267	1,805	1,249	68,579
1955 J	4,056	7	135	980	1,846	510	578	9,037	57	294	2,044	4,276	1,628	738	63,618
F	4,170	5	110	748	2,098	454	755	7,544	19	311	1,962	3,356	1,300	506	60,071
M	5,181	62	25	1,560	2,240	284	1,010	7,732	31	229	1,675	3,755	1,239	803	58,519
A	9,900	102	400	2,366	4,208	1,144	1,680	8,594	81	383	2,115	3,618	1,418	979	60,236
M	16,356	61	700	5,549	5,425	2,400	2,221	8,709	41	122	2,896	3,652	1,235	763	67,853
J	19,043	111	1,024	6,155	6,670	3,243	1,840	10,989	70	365	3,554	4,088	1,597	1,315	76,016
J	15,924	164	664	4,655	5,872	2,882	1,687	9,606	60	438	2,994	3,682	1,354	1,078	82,261
A	16,219	440	966	3,927	6,568	2,937	1,381	10,685	407	527	3,344	3,359	1,725	1,323	87,620
S	15,358	228	969	4,438	5,977	2,404	1,342	11,358	77	613	3,080	4,178	1,211	1,299	91,386
O	14,911	205	609	4,435	5,328	2,987	1,347	17,365	188	984	4,315	7,013	2,732	2,133	88,842
N	10,923	169	380	3,143	4,350	1,826	1,055	14,181	93	601	3,572	5,893	2,693	1,329	85,400
D	6,235	59	164	1,896	2,874	524	718	12,129	160	505	3,315	4,742	1,729	1,678	79,339
1956 J	4,183	66	120	847	2,147	283	720	9,482	139	270	2,477	4,234	1,429	933	72,995
F	4,660	70	98	1,595	1,728	349	820	7,488	114	207	2,333	2,893	1,087	854	69,852
M	5,630	11	79	1,678	2,358	616	888	8,694	36	127	3,114	3,415	1,124	878	66,636
A	10,401	37	251	3,148	4,311	1,335	1,319	9,120	81	245	2,837	3,744	1,286	927	68,071
M	15,924	225	957	4,939	5,761	2,096	1,946	9,657	63	216	3,416	4,075	1,100	787	74,033
J	19,402	300	1,093	5,395	7,227	3,671	1,716	13,571	116	594	4,072	4,734	2,176	1,879	79,868
J	15,931	339	932	4,286	6,078	2,200	2,096	9,663	79	376	2,720	3,710	1,621	1,157	86,090
A	13,999	160	670	3,735	5,275	2,910	1,249	10,732	101	440	3,401	3,579	2,022	1,189	89,389
S	13,307	224	779	3,408	4,638	2,886	1,372	12,213	77	614	3,822	4,322	2,089	1,289	90,374
O	11,751	111	759	3,142	4,927	1,893	919	18,540	358	782	5,632	6,752	2,986	2,030	83,424
N	8,049	86	487	2,542	2,716	1,019	1,199	14,085	146	769	4,003	4,959	2,615	1,593	77,189
D	4,074	23	141	1,284	1,546	387	693	12,455	200	530	3,339	4,784	2,128	1,474	68,579
1957 J	1,710	9	29	398	711	198	365	10,249	146	442	2,273	4,412	1,951	1,025	60,283
F	1,998	4	47	727	689	143	388	7,527	36	338	2,114	2,784	1,157	1,098	54,745
M	4,061	2	69	1,353	1,705	157	775	6,861	37	255	1,902	2,712	1,217	738	51,929

*Construction of dwelling units.

Note.—These data are the results of a nation-wide survey carried out each month by the Bureau of Statistics with the co-operation of the Central Mortgage and Housing Corporation. All Metropolitan Areas and Urban Centres with a population of 5,000 or more are enumerated completely. Approximately 400 sample areas lying outside these municipalities were also chosen for complete enumeration; in June, 1955, the number of sample areas was increased to nearly 800.

Source: New Residential Construction, D.B.S.

Table 37.—VALUE OF BUILDING PERMITS⁽¹⁾

MONTHLY AVERAGES OR CALENDAR MONTHS

	Canada 58 Municipalities	Pt. Arthur-William											Edmonton	Vancouver	
		Halifax	Quebec	Montreal	Ottawa-Hull	Toronto	Hamilton	Windsor	Winnipeg	Regina	Saskatoon	Calgary			
Thousand dollars															
1955	70,928	990	2,215	22,298	6,145	25,889	5,047	2,351	937	7,341	2,030	1,468	4,946	5,200	10,318
1956	70,343	1,243	2,259	22,410	6,056	27,240	5,138	2,376	1,435	5,341	1,531	1,384	5,202	6,183	10,438
1954 D	58,713	2,912	1,007	15,192	3,726	27,968	2,426	1,777	13	6,621	253	3,629	2,719	2,022	7,674
1955 J	30,699	263	699	7,198	2,787	10,668	2,499	1,173	51	373	268	173	2,072	3,634	7,276
F	31,154	367	941	12,259	2,203	11,098	2,129	2,389	321	1,834	150	59	1,600	511	8,200
M	53,101	624	1,471	15,696	5,899	25,212	4,945	3,285	558	4,749	224	232	4,291	3,333	7,085
A	77,976	1,013	2,138	28,800	4,678	31,945	4,351	2,387	1,259	5,444	2,893	1,423	8,268	5,626	10,032
M	97,083	919	2,816	30,112	8,981	24,142	7,100	2,343	2,064	23,858	2,411	1,680	6,311	7,550	16,729
J	85,901	1,879	3,991	24,473	9,782	35,062	6,969	3,834	1,469	12,637	2,288	2,649	7,024	7,209	11,854
J	67,357	1,083	2,087	23,831	7,642	27,669	7,415	1,517	749	7,017	3,395	1,459	5,409	5,141	12,467
A	121,558	1,366	1,950	39,284	9,058	28,128	5,893	2,563	1,676	7,958	4,632	1,804	6,639	12,085	13,248
S	77,070	1,283	4,032	19,173	7,123	34,118	6,910	2,372	1,156	7,199	1,905	2,022	6,646	6,418	11,141
O	79,536	1,062	2,761	27,049	6,666	27,668	4,030	2,074	1,495	9,171	3,685	2,094	5,805	7,027	8,282
N	81,233	910	2,458	24,870	5,044	36,441	5,040	2,980	317	6,705	1,387	273	3,024	2,952	12,111
D	48,473	1,112	1,228	14,828	3,875	18,525	3,279	1,291	122	1,146	1,120	3,750	2,262	913	5,407
1956 J	40,576	2,041	4,896	12,485	1,945	15,209	3,980	1,543	364	796	156	35	3,641	782	13,763
F	51,659	524	1,318	15,462	3,725	22,435	2,950	1,442	349	6,150	203	22	5,354	1,697	7,599
M	55,413	946	1,825	26,056	4,563	22,054	4,904	1,269	221	3,075	286	525	4,569	3,530	12,270
A	80,142	1,882	2,337	31,988	5,161	32,505	4,974	2,371	1,188	4,765	2,645	1,954	7,631	5,813	12,829
M	118,152	1,924	2,936	32,869	10,534	42,419	7,244	3,860	9,007	10,988	3,034	2,157	8,345	10,114	12,469
J	93,823	1,801	2,098	23,901	7,703	33,486	6,419	2,629	880	7,215	3,144	2,083	4,907	12,944	16,538
J	83,170	1,026	3,696	18,023	6,105	34,694	6,786	3,605	1,147	11,422	1,927	1,796	4,246	11,871	12,064
A	72,125	1,012	1,475	31,974	3,850	29,233	5,635	1,896	1,144	6,046	2,738	2,386	4,215	7,634	8,987
S	71,993	961	1,966	21,280	8,466	22,957	6,628	3,150	688	4,965	1,206	1,745	5,991	6,799	10,352
O	76,406	577	1,800	22,600	4,496	32,942	4,122	1,283	1,538	4,835	1,696	1,924	6,951	5,703	7,944
N	65,270	1,318	2,212	20,287	11,301	23,693	4,657	2,059	663	2,861	1,281	210	6,053	6,580	7,024
D	35,383	909	549	12,000	4,824	15,249	3,355	3,400	29	979	53	1,768	520	731	4,022
1957 J	47,158	399	448	16,647	4,098 ^r	18,161	3,145	588	265	3,602	42	82	1,241	2,634	7,653
F	42,497	388	804	16,486 ^r	3,979 ^r	16,450	3,677	744	554	1,903	466	78	1,517	1,364	7,282
M	54,449	558	1,317	15,713	7,088	23,614	4,906	1,621	345	2,641	468	1,227	3,152	4,348	12,429

44 Note.—The data on building permits are collected for 901 municipalities and individual figures are available on request. Fort William, Regina and Saskatoon; in other cases to metropolitan area.

⁽¹⁾ Data refers to city proper for Port Arthur.

Source: General Assignments Division, D.B.S.

Table 37.—VALUE OF BUILDING PERMITS—concluded
By Provinces⁽¹⁾

MONTHLY AVERAGES OR CALENDAR MONTHS

	Canada	New-found-land	Prince-Edward Island	Nova Scotia	New Brunswick	Quebec	Ontario	Manitoba	Saskat-chewan	Alberta	British Columbia
Thousand dollars											
1955	150,386	729	349	1,648	1,777	32,026	66,716	8,343	4,865	14,724	19,212
1956	152,288	748	112	1,908	1,838	33,189	67,501	6,289	4,469	15,641	20,591
1954	N 128,420	427	25	1,186	947	25,240	68,026	8,852	2,766	10,373	10,578
	D 94,907	238	20	3,042	204	18,490	45,005	6,729	4,564	5,825	10,788
1955	J 62,411	118	2,418	331	907	8,832	25,154	1,564	1,568	6,302	15,219
	F 60,952	198	3	425	199	14,438	27,890	2,154	347	3,278	12,021
	M 113,041	360	202	1,198	1,160	20,784	58,599	5,229	805	9,203	15,500
	A 171,929	817	76	1,755	1,071	40,424	78,403	6,189	5,510	18,914	18,769
	M 221,068	997	644	1,653	2,552	46,310	91,924	25,643	6,412	17,653	27,284
	J 201,807	1,087	274	2,383	1,569	40,011	96,724	14,488	7,309	18,189	19,774
	J 177,193	895	113	1,709	2,797	33,938	77,620	8,584	7,672	14,882	28,983
	A 218,964	2,053	84	1,725	1,512	50,215	84,576	8,816	8,547	40,611	20,823
	S 173,437	601	140	2,287	4,141	32,045	80,440	8,488	5,658	17,133	22,504
	O 159,858	715	55	1,551	1,020	38,730	66,010	10,777	7,369	17,899	15,735
	N 153,077	787	124	1,026	3,146	33,636	72,591	6,899	2,137	8,394	24,340
	D 90,895	123	49	3,727	1,251	24,945	40,658	1,282	5,046	4,225	9,593
1956	J 83,183	281	25	2,287	652	18,524	35,671	1,476	307	5,049	18,910
	F 98,931	269	10	761	253	21,778	44,742	6,305	341	12,695	11,778
	M 125,251	111	—	1,183	2,149	35,759	52,423	3,316	1,172	9,762	19,371
	A 189,987	1,862	74	2,576	2,068	48,064	83,484	6,138	6,688	18,124	20,909
	M 254,529	1,090	86	3,974	2,141	51,931	118,628	12,397	7,526	24,837	31,922
	J 208,034	1,591	115	3,289	3,234	39,466	85,475	9,349	8,177	24,815	32,523
	J 187,556	893	35	1,769	2,484	33,105	84,936	12,836	7,421	21,304	22,773
	A 175,741	917	61	2,051	2,734	41,951	73,117	7,028	7,198	17,864	22,820
	S 150,978	811	92	1,386	1,789	31,498	63,752	6,859	4,917	19,450	20,424
	O 152,566	790	93	985	3,601	31,039	65,906	5,564	5,611	16,193	22,784
	N 129,635	200	758	1,616	721	29,718	64,150	3,116	2,153	14,967	12,234
	D 71,062	156	—	1,023	235	15,440	37,726	1,086	2,122	2,632	10,642
1957	J 74,767	1,687	95	1,254	902	18,012	33,431	3,866	368	4,364	10,788
	F 80,780 ^r	50	41	577	770	19,157 ^r	39,685 ^r	1,984 ^r	779	3,482 ^r	14,255 ^r
	M 114,290	123	23	745	1,383	21,644	57,627	3,027	2,013	8,744	18,961

By Types⁽¹⁾

MONTHLY AVERAGES OR CALENDAR MONTHS

Residential											
New											
	Total	Atlantic Provinces	Quebec	Ontario	Prairie Provinces	British Columbia	Repair	Industrial	Commercial	Institutional and Government	Other
Thousand dollars											
1955	80,672	1,562	15,977	39,537	13,352	10,245	5,245	16,311	21,129	25,896	1,135
1956	75,166	1,751	15,637	35,458	12,447	9,874	5,947	18,460	27,176	24,691	848
1954	N 75,743	1,058	14,436	42,983	11,180	6,087	4,579	12,752	12,081	22,663	602
	D 36,709	382	6,638	19,829	4,109	5,751	2,054	20,555	14,491	20,364	736
1955	J 27,969	262	3,436	12,543	1,942	9,787	1,814	8,257	8,947	15,020	404
	F 32,326	211	5,844	16,915	1,730	7,626	2,220	9,415	10,740	5,706	547
	M 65,606	966	12,592	34,139	7,510	10,399	3,434	12,413	14,631	16,142	816
	A 99,901	2,007	22,817	47,919	16,221	10,938	6,430	12,301	26,008	26,800	490
	M 123,278	2,676	24,253	60,003	21,339	15,008	8,266	18,076	29,618	41,011	819
	J 121,003	2,220	23,105	59,800	22,746	13,132	7,792	18,611	23,835	28,944	1,626
	J 102,188	2,746	20,526	49,533	17,428	11,957	6,600	23,324	19,157	24,837	1,087
	A 106,774	2,106	22,327	49,658	21,152	11,530	6,802	31,980	27,978	43,918	1,510
	S 97,619	1,982	18,083	48,463	17,911	11,181	7,188	15,991	24,513	25,288	2,840
	O 89,531	1,924	17,876	39,125	20,685	9,922	6,483	17,785	23,744	20,833	1,481
	N 68,024	1,173	14,645	36,171	9,299	6,737	4,089	18,483	27,459	33,520	1,502
	D 33,842	467	6,223	20,169	2,262	4,722	1,819	9,099	16,914	28,727	497
1956	J 31,094	351	6,638	15,335	2,435	6,333	1,978	11,072	26,330	12,318	393
	F 46,087	473	12,431	23,640	2,624	6,927	2,808	15,457	18,155	15,657	769
	M 68,198	1,817	16,847	31,361	7,786	10,387	3,885	14,661	18,989	18,442	1,076
	A 110,817	2,634	26,392	53,279	16,410	12,104	7,316	16,625	23,919	29,744	1,564
	M 134,591	3,368	24,095	64,177	24,961	17,990	9,064	29,239	45,676	35,193	766
	J 118,241	3,367	22,211	53,260	22,370	17,035	8,142	23,530	30,537	26,542	1,042
	J 100,102	1,873	16,315	49,578	21,873	10,463	8,662	15,953	31,119	31,007	713
	A 91,301	2,005	18,950	39,362	18,574	12,411	7,759	19,267	28,217	28,021	1,178
	S 70,031	1,440	13,777	32,578	13,928	8,309	7,206	14,535	31,177	27,442	588
	O 67,841	2,498	13,101	31,828	12,809	7,605	7,096	24,339	32,563	19,964	762
	N 43,508	818	12,224	20,505	4,428	5,532	4,883	16,978	28,100	35,461	705
	D 20,184	369	4,658	10,597	1,160	3,401	2,568	19,867	11,327	16,500	615
1957	J 20,207	217	3,436	11,491	1,045	4,018	2,207	11,103	17,023	23,429	798
	F 32,723 ^r	316	12,852 ^r	12,380 ^r	1,952 ^r	5,223 ^r	2,534 ^r	14,868 ^r	18,795 ^r	11,083 ^r	777 ^r
	M 54,648	473	13,804	26,080	5,761	8,530	4,007	17,393	18,617	19,311	314

⁽¹⁾The coverage was extended to 507 municipalities in 1948, and as of 1956, stands at 901, minor revision still being required in the table, due to the non-receipt of returns from a few small places. No account is taken of the building activity outside of registration areas. Actual operations normally follow the granting of permits but a number of projects are not undertaken or abandoned. The amount depends upon the statement of the applicant and considerable change may develop before the completion of the operation.

Table 38.—BUILDING MATERIALS
MONTHLY AVERAGES OR CALENDAR MONTHS

	Asphalt Products						Iron and Steel Products			Clay Products		
	Rigid Insulating Board	Shingles	Smooth-surfaced Rolls	Mineral-surfaced Rolls	Felts and Sheathings	Sawn Lumber	Cast Iron Soil Pipe and Fittings	Steel Pipes, Tubes, Fittings	Wire Nails	Building Brick	Structural Tile ⁽¹⁾	
												Prod.
	Million Sq. ft.	Thousand squares			Thousand tons	Prod. ⁽¹⁾	Exp. ⁽²⁾	Thousand tons		Millions	Thousand tons	
1955	28.23	249	91	89	5.44	660.0	384.5	5.6	27.3	7.4	39.7	16.7
1956	32.08	231	87	78	5.72	632.7	329.3	5.7	38.9	7.7	42.1	16.7
1955 J	23.72	170	45	34	4.51	636.9	330.4	4.3	18.2	4.6	23.5	14.7
F	23.16	219	94	82	4.93	632.7	339.8	4.4	17.4	5.9	23.1	14.1
M	22.96	190	88	78	5.62	728.2	367.3	5.8	22.3	7.1	30.6	14.8
A	25.59	202	70	65	4.90	481.0	386.2	5.2	21.5	7.2	28.0	14.2
M	27.00	257	75	90	4.87	681.4	396.2	5.7	26.7	7.4	46.1	17.3
J	28.27	421	109	127	5.76	836.8	453.5	5.5	30.6	7.9	52.9	19.6
J	29.57	381	94	126	5.81	775.1	401.7	3.9	28.0	5.5	47.9	17.5
A	32.32	346	124	133	6.16	785.4	471.9	5.9	34.4	8.1	51.8	18.9
S	31.36	289	119	123	7.03	757.2	399.1	6.6	33.8	9.0	49.4	17.7
O	31.96	254	122	96	5.55	603.0	431.9	7.3	31.6	9.4	48.4	18.1
N	32.80	172	84	79	5.79	443.8	319.8	6.5	33.4	9.7	45.1	15.6
D	30.01	91	64	29	4.31	519.9	315.9	5.9	30.2	7.0	30.0	17.6
1956 J	30.66	195	70	41	4.99	587.5	312.1	5.7	25.6	7.5	28.5	16.0
F	31.10	227	85	68	6.07	650.1	303.8	7.0	31.3	8.8	35.9	15.9
M	33.53	184	70	38	5.05	699.7	321.6	6.5	32.7	8.6	32.8	15.1
A	31.04	198	59	57	5.97	483.5	338.6	6.2	34.0	8.7	36.0	15.7
M	32.57	286	89	73	6.28	662.9	300.4	6.7	40.8	9.4	48.7	18.3
J	31.12	346	108	119	5.89	827.5	364.2	5.8	39.6	8.0	51.2	19.4
J	32.39	341	108	114	5.44	799.8	371.6	4.1	47.8	6.7	52.2	18.3
A	33.22	300	121	129	6.04	836.3	367.2	5.4	47.4	7.1	53.0	16.6
S	30.87	245	96	107	5.63	716.8	336.5	5.3	41.3	8.0	47.5	17.0
O	36.35	218	117	93	6.05	617.5	372.5	5.9	44.2	8.5	53.9	17.6
N	34.04	166	86	67	6.25	499.1	317.0	5.7	47.7	6.5	41.6	17.2
D	28.01	64	37	29	5.03	410.7	245.9	4.2	33.9	4.6	24.3	13.3
1957 J	31.90	100	64	34	4.93	466.8	255.7	4.3	35.7	5.2	18.0	15.9
F	27.16	124	74	40	5.66	562.7	238.4	5.0	43.8	5.6	21.8	12.2
M	26.49	226	99	79	4.91	635.2	268.5	5.4	61.2	6.0		

	Clay Products			Gypsum Products			Mineral Wool ⁽⁴⁾		Cement Products ⁽⁵⁾			Paints, Varnishes, Lacquers ⁽⁷⁾
	Drain Tile	Vitrified Sewer Pipe	Window Glass	Wall-board	Lath	Plasters	Batts	Granulated and Loose	Concrete Brick	Concrete Blocks ⁽⁶⁾	Cement Pipe and Tile	
	Thousands	Thousand feet	Thousand sq. ft.	Million square feet			Thousand tons	Million sq. ft.	Million cu. ft.	Thousands		
1955	3,292	556	4,722	26.02	33.76	24.6	17.58	1.08	10,841	8,846	36.12	9,621
1956	3,583	701	6,309	25.22	30.73	24.5	20.14	0.94	8,540	9,221	45.99	10,101
1955 J	1,040	423	1,557	15.51	22.94	21.8	12.41	0.78	5,960	6,259	22.85	7,231
F	1,272	432	1,707	16.73	24.32	19.3	11.34	0.76	5,269	5,360	21.01	7,559
M	1,479	501	2,213	24.01	21.20	21.7	10.59	0.76	5,787	6,694	25.83	9,158
A	3,166	657	4,682	25.82	24.11	20.2	12.01	0.65	9,173	7,464	30.02	10,987
M	4,849	639	5,354	27.23	29.71	23.0	18.86	0.91	12,367	9,833	38.13	12,765
J	4,813	550	5,572	27.89	38.13	27.1	22.94	1.19	14,789	11,940	37.67	12,828
J	4,289	534	4,989	24.82	44.54	31.1	22.39	0.98	15,098	10,389	43.32	10,216
A	4,565	615	6,895	30.66	43.76	31.7	23.03	1.12	14,075	10,957	45.13	9,897
S	4,615	642	5,989	25.66	44.96	30.7	22.64	1.45	14,031	10,067	45.43	9,848
O	4,314	600	6,511	31.33	42.56	29.8	16.80	1.58	14,703	10,157	48.04	9,576
N	3,257	565	6,198	33.86	40.44	22.9	21.05	1.49	10,999	9,892	45.08	8,543
D	1,843	513	4,998	28.69	28.43	15.9	16.87	1.34	7,835	7,137	30.91	6,836
1956 J	1,494	574	3,203	14.65	29.28	18.9	20.42	1.24	8,068	6,527	32.71	8,344
F	1,656	555	5,628	21.86	35.30	21.2	16.00	0.82	7,247	6,082	42.41	8,798
M	1,385	627	4,554	24.22	36.49	22.7	19.36	0.91	7,876	7,028	34.93	9,891
A	2,736	1,031	10,536	23.31	34.44	21.3	18.08	0.73	8,569	8,362	33.30	12,371
M	4,533	745	8,040	30.10	33.11	26.0	18.98	0.69	9,808	10,874	46.38	12,998
J	4,777	616	8,926	24.87	36.81	28.0	20.41	0.76	9,924	11,477	53.53	12,360
J	4,722	573	7,981	27.74	31.30	27.9	22.66	0.84	10,957	11,541	45.73	10,689
A	5,148	605	6,596	33.47	28.05	32.2	24.88	1.04	12,786	12,142	56.62	10,804
S	4,483	589	4,959	25.24	28.96	29.7	22.29	0.90	9,583	9,636	47.06	9,360
O	5,628	513	6,048	31.55	28.60	27.5	23.97	1.37	8,680	10,913	94.83	9,889
N	4,393	525	6,437	26.54	27.19	22.4	20.19	1.12	6,417	9,747	40.25	9,098
D	2,038	463	2,796	19.05	19.28	16.0	14.38	0.92	2,567	6,319	24.15	6,610
1957 J	1,362	442	1,317	19.82	21.96	19.0	11.87	0.86	1,727	4,572	23.27	8,445
F	1,696	377	2,524	19.26	18.91	19.7	13.63	0.75	2,862	4,944	25.32	9,199
M				19.98	20.50	22.2	11.07	0.60	5,064	6,499	27.10	10,216

46 ⁽¹⁾Monthly totals are not equivalent to annual data which include Newfoundland and Yukon and North West Territories for which only annual statistics are collected. ⁽²⁾Planks and boards, flooring and square timber. ⁽³⁾Hollow blocks including fireproofing and load-bearing tile. ⁽⁴⁾For building insulation only. ⁽⁵⁾Figures cover the production of firms which normally account for 85 per cent of the total for Canada. ⁽⁶⁾Includes concrete chimney blocks only. ⁽⁷⁾Factory sales of firms which normally account for 96% of total Canadian production.

Source: Monthly Reports; Cement and Cement Products; Products made from Canadian clays; Asphalt Roofing; Rigid Insulating Board; Iron Castings and Cast Iron Pipes and Fittings; Steel Wire and Specified Wire Products; Gypsum Products; Mineral Wool; Sales of Paints, Varnishes and Lacquers and Trade of Canada D.B.S.

Table 40.—FARM CASH INCOME⁽¹⁾
QUARTERLY AVERAGES OR QUARTERS

	Total Cash Income	Grains, Seeds and Hay				Vegetables and Other Field Crops ⁽²⁾				Livestock
		Total	Wheat Including Participation Payments	Oats Including Participation Payments	Other Grains, Seeds and Hay ⁽²⁾	Total	Potatoes	Vegetables	Tobacco	Total
1955	589.28 ^r	137.15 ^r	88.82 ^r	8.71 ^r	39.63 ^r	45.62 ^r	8.79 ^r	14.66 ^r	18.96	213.36 ^r
1956	665.54	199.23	130.57	14.76	53.90	44.80	10.32	15.42	15.97	224.46
1952 4th	983.45	457.67	316.98	41.72	98.97	59.85	22.29	14.38	14.19	269.60
1953 1st	533.23	151.38	115.03	10.52	25.83	64.04	11.63	4.25	45.24	171.06
2nd	649.81	252.51	188.32	12.90	51.29	10.26	3.78	5.77	—	181.56
3rd	778.29	328.99	246.89	25.04	57.06	47.39	7.69	38.81	—	197.80
4th	814.47	330.01	229.27	25.24	75.50	43.75	8.74	11.17	14.74	242.22
1954 1st	512.83	107.31	77.20	12.99	17.12	59.07	5.88	3.83	47.47	191.78
2nd	560.78 ^r	141.50	113.54	8.37	19.59	9.56	3.73	5.11	—	204.46
3rd	594.32 ^r	151.18 ^r	80.97 ^r	16.08 ^r	54.14 ^r	45.00	8.34	36.07 ^r	—	194.55
4th	724.48 ^r	230.75 ^r	147.02 ^r	19.61 ^r	64.12 ^r	51.73 ^r	11.99	11.55 ^r	19.42	249.84
1955 1st	479.78 ^r	70.09 ^r	49.96 ^r	3.39 ^r	16.73 ^r	76.47 ^r	9.25	3.95 ^r	61.84	183.20 ^r
2nd	576.05 ^r	162.56 ^r	120.72 ^r	11.31 ^r	30.54 ^r	15.33	9.27	5.12	—	188.90 ^r
3rd	640.03 ^r	166.79 ^r	116.99 ^r	9.37 ^r	40.44 ^r	47.57 ^r	8.33 ^r	38.72 ^r	—	217.73 ^r
4th	661.27 ^r	149.15 ^r	67.60 ^r	10.76 ^r	70.79 ^r	43.12 ^r	8.31 ^r	10.83 ^r	14.00 ^r	263.60 ^r
1956 1st	530.33 ^r	119.40 ^r	91.18 ^r	6.76 ^r	21.46 ^r	59.69 ^r	7.92 ^r	4.15 ^r	46.11	191.98 ^r
2nd	682.54 ^r	244.94 ^r	187.99 ^r	14.34 ^r	42.61 ^r	14.39 ^r	7.90 ^r	5.72 ^r	—	207.53 ^r
3rd	698.12 ^r	213.94 ^r	136.82 ^r	18.91 ^r	58.21 ^r	52.85 ^r	12.08 ^r	39.96 ^r	—	219.95 ^r
4th	751.16	218.63	106.29	19.03	93.31	52.27	13.38	11.83	17.75	278.37
Live Stock					Other Farm Products					
Cattle and Calves	Hogs	Sheep and Lambs	Poultry	Dairy Products	Fruits	Eggs	Other Products ⁽⁴⁾	Forest Products	Fur Farming ⁽⁵⁾	
Million dollars										
1955	100.82 ^r	72.39 ^r	2.52 ^r	37.62	109.60 ^r	10.20 ^r	33.15 ^r	14.49 ^r	21.54	4.19 ^r
1956	106.17	75.54	2.45	40.30	111.48	8.68	35.95	15.65	21.99	3.30
1952 4th	104.63	104.92	4.76	55.29	90.00	11.64	31.99	19.49	39.36	3.86
1953 1st	89.56	67.69	1.20	12.61	78.18	2.71	33.63	10.50	16.60	5.12
2nd	86.01	74.69	0.61	20.25	119.72	5.70	34.68	18.48	24.53	2.38
3rd	81.45	67.58	3.46	45.31	124.65	26.16	31.67	16.70	4.21	0.73
4th	92.63	89.01	4.52	56.07	93.36	12.19	36.36	16.42	37.10	3.06
1954 1st	89.90	89.81	1.45	10.62	79.93	3.03	36.23	10.05	17.38	8.05
2nd	90.91	89.32	0.71	23.53	122.95	5.64 ^r	23.89	19.72	25.83	2.23
3rd	86.23	67.12	3.08	38.13	129.88	27.63 ^r	27.23	13.36 ^r	4.31	1.17
4th	105.82	75.40	4.45	64.18	93.77	11.90 ^r	32.99	14.81 ^r	35.82	2.87
1955 1st	91.76	70.77	1.85	18.82 ^r	80.28 ^r	2.84 ^r	32.80 ^r	9.50 ^r	17.84	6.76 ^r
2nd	95.94 ^r	72.58	0.87	19.52 ^r	125.63 ^r	4.86 ^r	29.90 ^r	19.71 ^r	26.53	2.64 ^r
3rd	98.03 ^r	70.88	3.15	45.67 ^r	133.21 ^r	25.21 ^r	29.88 ^r	14.44 ^r	4.42	0.78 ^r
4th	117.56 ^r	75.33 ^r	4.21 ^r	66.49 ^r	99.27 ^r	7.90 ^r	39.99 ^r	14.30 ^r	37.36	6.58 ^r
1956 1st	87.05	70.67	1.38	32.88 ^r	85.31 ^r	1.78	36.17 ^r	10.43 ^r	18.68	6.88
2nd	97.66 ^r	73.95 ^r	0.83	35.09 ^r	125.12 ^r	2.96 ^r	35.94 ^r	20.72 ^r	27.67	3.27
3rd	114.53 ^r	69.91 ^r	3.00 ^r	32.51 ^r	134.95 ^r	21.32 ^r	34.35 ^r	15.38 ^r	4.51	0.89
4th	125.45	87.62	4.59	60.72	100.54	8.65	37.35	16.07	37.12	2.18
Prince Edward Island	Nova Scotia	New Brunswick	Quebec	Ontario	Manitoba	Saskatchewan	Alberta	British Columbia		
Million dollars										
1955	6.48 ^r	10.69 ^r	11.95 ^r	106.05 ^r	187.28 ^r	43.39 ^r	106.16 ^r	91.28 ^r	26.01 ^r	
1956	6.61	11.10	12.84	110.24	187.32	52.30	149.41	108.24	27.47	
1952 4th	11.13	12.78	18.29	121.12	197.93	98.81	292.50	195.36	35.54	
1953 1st	6.40	8.46	9.99	72.82	179.67	28.92	115.19	91.25	20.53	
2nd	5.48	9.73	9.97	102.60	155.95	46.22	185.71	111.79	22.37	
3rd	4.61	9.92	9.66	106.50	199.14	70.02	214.66	133.39	30.39	
4th	6.44	12.20	13.90	111.67	185.40	74.87	226.68	150.05	33.25	
1954 1st	5.00	9.07	10.02	80.82	183.49	35.23	84.54	83.93	20.73	
2nd	6.39	10.78	11.96	110.19	158.85	33.33	108.13	98.73	22.43 ^r	
3rd	5.30	11.02	11.00	107.65	184.50	51.36 ^r	117.75	76.78 ^r	28.98 ^r	
4th	7.69 ^r	13.43	15.85 ^r	108.30	187.54	67.97 ^r	162.01	126.81 ^r	34.88 ^r	
1955 1st	6.80 ^r	8.67 ^r	10.07 ^r	77.21	194.49 ^r	26.93 ^r	56.79 ^r	78.76 ^r	20.07 ^r	
2nd	7.90 ^r	9.86 ^r	12.24 ^r	111.19 ^r	156.39 ^r	43.08 ^r	120.34 ^r	93.21 ^r	21.84 ^r	
3rd	5.09 ^r	10.43 ^r	10.17 ^r	116.67 ^r	199.37 ^r	48.37 ^r	124.36 ^r	96.49 ^r	29.09 ^r	
4th	6.14 ^r	13.78 ^r	15.31 ^r	119.13 ^r	198.85 ^r	55.17 ^r	123.17 ^r	96.67 ^r	33.05 ^r	
1956 1st	5.34 ^r	9.27 ^r	11.04 ^r	85.95 ^r	186.09 ^r	34.36 ^r	86.13 ^r	90.40 ^r	21.76 ^r	
2nd	7.66 ^r	10.42 ^r	12.99 ^r	117.28 ^r	164.10 ^r	49.49 ^r	185.83 ^r	112.49 ^r	22.30 ^r	
3rd	5.42 ^r	10.28 ^r	10.99 ^r	117.53 ^r	197.17 ^r	57.77 ^r	163.77 ^r	106.46 ^r	28.74 ^r	
4th	8.02	14.45	16.36	120.21	201.95	67.60	161.89	123.61	37.08	

⁽¹⁾Does not include Supplementary Government Payments made under Prairie Farm Assistance Act, Prairie Farm Income Act and Wheat Acreage Reduction Act.
⁽²⁾Includes barley and barley participation payments, rye, flax, flax adjustment payments, corn, clover and grass seed, hay and clover.
⁽³⁾Includes in addition sugar beets and fibre flax.
⁽⁴⁾Includes wool, honey, maple products and miscellaneous farm products.
⁽⁵⁾Includes in addition sugar beets and fibre flax.

Source: Farm Cash Income, D.B.S.

Table 42A.—INSPECTED SLAUGHTERINGS OF LIVE STOCK AND COLD STORAGE HOLDINGS OF MEAT AND POULTRY
MONTHLY AVERAGES OR CALENDAR MONTHS

	Inspected Slaughterings				Cold Storage Holdings as of end of Period					
	Cattle	Calves	Sheep and Lambs	Hogs	Beef	Veal	Pork			Poultry
							Mutton and Lamb	Total	Cured or in cure	
	Thousands				Million pounds					
1955	142	69	49	462	32.4	5.0	3.9	36.6	10.8	26.1
1956	156	74	50	462	36.4	6.1	3.1	21.8	7.6	41.8
1954	N 151	61	92	476	27.5	5.5	3.3	32.1	15.0	28.1
	D 144	49	52	544	26.3	4.0	3.1	34.5	11.6	26.7
1955	J 134	41	37	455	27.4	3.2	2.5	39.0	12.2	24.9
	F 116	41	28	409	24.3	2.0	2.0	41.7	11.8	20.8
	M 149	79	30	536	23.3	1.9	2.3	42.1	14.1	16.0
	A 120	106	19	440	23.0	3.8	1.8	47.5	12.1	12.3
	M 127	94	14	440	21.6	5.4	1.4	47.3	12.6	10.3
	J 155	91	24	497	21.4	5.5	1.2	44.8	13.5	9.4
	J 130	65	35	365	21.3	5.9	1.0	35.8	13.4	8.5
	A 136	62	55	343	24.4	6.0	1.4	27.0	11.6	9.2
	S 180	79	102	482	25.8	6.3	1.6	23.5	11.1	12.2
	O 143	58	92	459	26.6	6.6	2.4	27.6	12.3	18.4
	N 158	61	105	528	30.7	6.7	3.8	34.5	14.8	30.7
	D 156	51	52	590	32.4	5.0	3.9	36.6	10.8	26.1
1956	J 142	43	37	493	34.7	4.4	4.0	45.2	11.1	26.3
	F 129	42	28	449	32.6	3.1	3.1	48.6	13.3	22.9
	M 160	88	32	590	30.6	3.4	3.2	48.4	11.5	18.4
	A 136	107	22	494	29.6	4.9	2.4	54.8	11.8	15.3
	M 138	99	15	458	28.0	5.9	2.0	53.7	12.7	12.9
	J 169	97	25	523	24.8	6.1	1.4	48.7	13.0	11.2
	J 143	66	31	375	24.9	6.2	1.2	39.4	13.1	10.8
	A 147	69	55	352	25.7	6.5	1.2	27.9	10.9	13.1
	S 198	86	97	450	27.7	7.2	1.3	21.2	9.7	16.5
	O 163	70	98	415	31.0	7.8	2.2	22.3	9.5	28.0
	N 177	69	108	451	36.8	8.1	3.1	26.3	12.2	44.9
	D 174	57	52	497	36.4	6.1	3.1	21.8	7.6	41.8
1957	J 147	42	32	403	36.5	4.8	2.7	25.1	8.7	41.8
	F 138	41	30	425	33.0	3.5	2.7	31.4	9.0	37.4
	M 166	74	33	508	29.1	3.0	1.8	36.6	12.0	32.7

Table 42B.—PRICES AND PRICE RATIOS: Live Stock and Live-Stock Feeds

	Price index numbers of commodities and services used by farmers	Index of live-stock feed prices	Index of animal product prices	Ratio of price of barley to price of hogs Winnipeg ⁽¹⁾	Ratio of price of beef cattle to price of hogs ⁽²⁾	Ratio of price of beef cattle to price of lambs	Prices			
							Cattle, steers good up to 1000 lbs Toronto	Hogs B1 dressed Toronto	Barley No. 1 feed	Oats No. 2 C.W.
	1935-39 = 100									
1955	224.5	207.5	245.1	17.2	101.7	92.2	19.59	25.15	1.070	0.863
1956	230.3 ^c	213.6	246.9 ^c	18.4	97.8	83.6	19.41	25.99	1.057	0.859
1954	O ..	214.1	240.5	15.8	111.6	106.9	20.84	24.25	1.086	0.949
	N ..	215.8	243.1	16.0	101.2	101.8	20.24	26.00	1.186	0.959
	D ..	215.2	245.9	17.1	98.6	98.4	20.30	26.80	1.145	0.946
1955	J 220.9	215.7	248.3	16.2	97.9	85.7	19.74	26.24	1.190	0.948
	F ..	218.8	245.6	15.3	100.5	91.0	19.57	25.31	1.216	0.952
	M ..	210.7	241.3	16.0	104.2	86.9	19.36	24.12	1.091	0.896
	A 226.0	215.3	238.7	15.9	108.3	89.0	19.71	23.61	1.071	0.918
	M ..	216.6	243.4	17.0	101.8	92.6	19.76	25.22	1.071	0.929
	J ..	212.7	250.0	19.7	89.8	74.9	19.39	28.15	1.048	0.895
	J ..	199.7	249.5	19.0	94.9	82.1	19.46	26.68	1.045	0.812
	A 226.6	198.3	250.6	19.4	93.6	95.4	19.50	27.12	1.034	0.804
	S ..	199.3	251.6	19.7	96.6	103.5	19.86	26.74	1.016	0.786
	O ..	199.3	241.9	16.4	109.4	107.4	19.74	23.42	1.035	0.794
	N ..	200.7	240.5	16.3	112.8	100.7	19.65	22.57	1.021	0.802
	D ..	202.9	239.4	16.4	110.9	96.8	19.38	22.64	1.005	0.815
1956	J 223.1 ^c	208.2	235.0	16.3	106.4	85.3	18.46	22.47	1.003	0.825
	F ..	212.1	232.3	16.3	101.8	81.3	17.68	22.51	1.019	0.849
	M ..	216.2	231.1	15.2	99.6	78.2	17.38	22.60	1.102	0.878
	A 231.9 ^c	225.9	231.9	14.3	103.2	76.9	17.68	22.18	1.145	0.882
	M ..	221.8	238.0	14.7	103.1	58.8	18.54	23.32	1.151	0.886
	J ..	216.6	251.9 ^c	18.8	98.9	70.8	20.11	26.47	1.042	0.869
	J ..	213.0	256.5 ^c	19.8	98.0	80.9	20.81	27.65	1.035	0.846
	A 236.0 ^c	209.9	258.2 ^c	19.6	104.1	91.3	21.50	26.89	1.044	0.864
	S ..	214.0	259.6 ^c	20.6	98.6	98.7	21.21	28.04	1.050	0.868
	O ..	208.3	256.2 ^c	21.9	87.7	97.6	19.84	29.50	1.032	0.868
	N ..	209.1	255.9 ^c	21.5	86.8	92.9	19.80	29.72	1.045	0.856
	D ..	207.7	256.4 ^c	22.4	85.2	90.6	19.88	30.47	1.019	0.821
1957	J 231.7	208.2	257.2	23.0	83.6	85.3	19.62	30.64	1.009	0.829
	F ..	205.2	259.0	25.8	74.7	83.2	18.56	32.45	0.979	0.799
	M ..	205.6	253.4	24.7	83.9	84.0	18.78	29.19	0.944	0.772

⁽¹⁾Include subsidy on hogs from 1944 to date. ⁽²⁾Based on price for hogs including Dominion premium. A rise in ratio favours production of beef. Source: Live-Stock Market Review, Dept. of Agriculture, Coarse Grains Quarterly, and Cold Storage Holdings, D.B.S.

Table 42C.—EXPORTS OF GRAINS AND LIVE-STOCK PRODUCTS
MONTHLY AVERAGES OR CALENDAR MONTHS

	Exports of Grains ⁽¹⁾					Exports of Live-Stock Products							
	Wheat (1)	Flour in Terms of Wheat ⁽²⁾	Oats (1)	Barley (1)	Rye (1)	Beef and Veal, Fresh Chilled and Frozen	Bacon, Hams and Shoulders	Canned Meats	Cheese	Concentrated Milk Products	Poultry	Eggs in the Shell ⁽³⁾	
	Million bushels					Million pounds							Million dozen
1955	17.61	3.39	1.80	6.42	0.78	0.73	0.82	1.24	1.14	2.49	0.02	0.34	
1956	22.43	3.33	0.30	5.36	1.08	1.07	0.67	0.95	1.02	2.79	0.02	0.34	
1955	F	14.20	3.18	2.32	6.24	0.13	0.53	0.68	1.16	0.16	1.95	0.02	1.43
	M	16.89	3.56	2.99	4.71	—	0.47	0.84	1.21	0.21	2.03	0.03	0.73
	A	12.86	4.84	1.83	3.26	0.60	0.41	0.78	0.86	0.83	2.92	0.05	0.20
	M	15.57	3.65	1.82	10.52	3.08	0.51	0.91	1.52	1.60	1.85	0.01	0.15
	J	19.56	2.71	1.46	7.19	0.71	0.40	0.93	1.14	1.45	3.44	0.02	0.13
	J	17.53	2.46	1.20	5.48	2.40	0.61	0.76	0.83	0.23	3.54	0.01	0.10
	A	20.25	3.00	0.91	2.27	0.93	1.03	0.87	1.21	0.79	2.77	0.03	0.15
	S	15.17	3.82	0.25	1.06	0.95	1.01	0.62	0.84	1.05	3.39	0.01	0.11
	O	14.49	3.09	0.37	7.63	0.71	0.98	0.75	1.12	1.54	2.14	0.02	0.11
	N	16.89	3.84	0.21	10.54	0.42	0.94	0.95	1.46	3.26	1.88	0.01	0.07
	D	10.75	2.81	0.09	2.24	0.27	1.09	0.94	1.82	2.06	1.97	0.05	0.37
1956	J	19.53	2.74	0.16	1.81	0.33	0.68	0.68	1.73	1.41	1.32	0.01	2.14
	F	17.52	3.07	0.13	4.09	0.17	0.76	0.85	1.82	0.52	2.46	0.02	0.86
	M	17.76	3.35	0.16	3.64	0.05	0.77	0.59	1.01	0.41	1.80	0.02	0.14
	A	30.31	3.21	0.20	4.89	0.26	0.88	0.69	1.16	0.17	2.20	0.01	0.05
	M	38.50	3.85	0.24	10.02	3.05	1.06	0.82	1.28	0.81	3.06	0.01	0.05
	J	43.46	3.66	0.13	8.12	2.62	0.73	0.61	0.72	0.80	2.91	0.01	0.04
	J	24.56	3.56	0.77	8.01	3.16	0.88	0.72	0.48	0.42	4.13	0.01	0.06
	A	26.33	2.99	1.68	8.53	0.99	1.01	0.65	0.70	2.06	3.25	0.01	0.07
	S	24.62	3.14	0.29	7.02	0.04	1.40	0.53	0.54	0.97	3.99	0.01	0.05
	O	20.91	3.08	0.13	10.00	—	1.57	0.50	0.67	0.92	2.73	0.02	0.04
	N	21.45	2.92	0.49	9.07	0.08	1.84	0.74	0.72	2.48	2.79	0.01	0.09
	D	17.86	3.40	0.80	5.49	—	1.27	0.65	0.61	1.25	2.83	0.05	0.54
1957	J	14.92	3.34	1.80	4.19	0.09	0.91	0.44	0.43	0.71	1.57	0.01	0.24
	F	12.05	2.80	0.86	6.04	0.59	0.73	0.35	0.44	0.34	0.73	0.01	0.18
	M	13.90	2.78	1.66	5.75	0.15	0.91	0.36	0.55	0.07	1.27	0.05	0.04

⁽¹⁾Overseas clearances plus U.S. imports for domestic use compiled from returns of Canadian elevator licensees and advice from American grain correspondents.

⁽²⁾Customs exports are adjusted to reflect actual physical movement of wheat flour from Canada. Data shown for the last three months are not so adjusted.

⁽³⁾Annual data are monthly averages of crop year.

⁽⁴⁾Includes eggs for hatching.

Source: Coarse Grains Quarterly, Wheat Review and Trade of Canada, D.B.S.

Table 43.—MILK AND MILK PRODUCTS: Production, Stocks and Sales
MONTHLY AVERAGES OR CALENDAR MONTHS

	Production	Fluid Sales	Production of Dairy Factories				Cold Storage Holdings ⁽¹⁾			
	Total Milk ⁽²⁾	Milk and Cream	Creamery Butter	Cheddar Cheese	Concentrated Milk Products	Ice Cream	Creamery Butter ⁽³⁾	Factory Cheese ⁽³⁾	Concentrated Milk Products	
	Million pounds					Thousand gals.	Million pounds			
1955	1,442	444	26.55	6.67	39.55	2,701	100.59	38.25	73.75	
1956	1,442	466	25.27	7.01	40.34	2,768	88.17	39.66	64.97	
1955	F	866	413	9.50	1.70	21.40	1,391	68.98	36.79	39.85
	M	1,087	466	13.77	2.75	27.52	1,884	58.85	32.45	31.29
	A	1,360	448	22.39	4.87	39.42	2,445	58.53	31.21	32.87
	M	1,773	439	36.28	9.58	55.05	3,418	68.04	31.74	46.82
	J	2,074	434	47.77	13.09	61.61	4,322	90.28	37.23	64.80
	J	1,861	433	40.58	10.43	50.31	5,197	106.40	40.23	74.35
	A	1,834	451	39.30	10.34	51.76	4,698	118.57	42.92	84.70
	S	1,728	442	36.70	10.51	53.68	2,624	126.53	46.16	94.29
	O	1,484	455	28.66	7.91	42.70	1,898	127.88	45.20	95.69
	N	1,153	445	18.45	4.29	24.91	1,639	113.60	40.90	89.98
	D	1,063	470	14.18	2.56	25.66	1,512	100.59	38.25	73.75
1956	J	980	456	11.76	2.01	24.20	1,522	88.32	36.24	62.30
	F	933	444	10.52	1.76	22.61	1,673	75.01	31.42	50.22
	M	1,157	499	14.56	3.05	32.07	1,986	65.01	27.45	43.95
	A	1,380	456	22.79	4.92	41.77	2,525	63.71	26.63	45.26
	M	1,655	470	31.54	7.53	50.12	3,422	69.51	27.58	51.77
	J	2,055	455	46.07	12.57	64.70	4,405	88.70	31.30	73.59
	J	1,990	440	44.17	12.66	61.41	4,732	104.97	36.89	90.08
	A	1,861	460	39.02	11.88	53.44	4,508	115.90	41.35	98.14
	S	1,594	455	31.28	10.50	46.10	2,553	121.85	44.97	98.83
	O	1,450	486	25.24	8.67	39.63	2,243	117.28	45.17	92.41
	N	1,128	478	15.31	5.23	24.35	1,958	104.76	41.91	74.48
	D	1,012	490	11.00	3.36	23.62	1,690	88.17	39.66	64.97
1957	J	954	479	9.63	2.39	21.84	1,689	72.51	36.11	46.89
	F	875	453	8.27	1.97	18.95	1,709	58.56	32.45	37.17
	M			11.16	2.69	27.63	2,229	43.93 ^r	28.77 ^r	27.17
	A			19.78	5.27	44.27	2,776	37.01	28.63	

⁽¹⁾As at end of period. Last month is preliminary.

⁽²⁾Milk equivalents of cottage cheese and factory cheese other than cheddar, though not included in the monthly figures, are included in the monthly averages.

⁽³⁾Includes butter and cheese imported and "In Transit".

Source: Monthly Reports, Dairy Factory Production, Dairy Review; Cold Storage Holdings of Dairy Products, D.B.S.

Table 44.—FISH: Landings, Exports and Stocks
MONTHLY AVERAGES OR CALENDAR MONTHS

	Landings				Exports of Fish Products					Stocks	
	Seafish				By Countries ⁽²⁾			Selected Types			
	Total value ⁽¹⁾	Total quantity ⁽¹⁾	Atlantic Provs. and Quebec ⁽¹⁾	British Columbia ⁽¹⁾	Total	United States	Other	Salmon	Lobster		
Thousand dollars	Million pounds										
1955	6,474	148.3	106.9	41.4	42.9	27.8	15.1	5.4	2.2	38.7	
1956	7,473	168.6	112.9	55.7	42.4	29.2	13.2	3.9	2.1	69.9	
1955	F	1,903	56.6	32.9	23.6	36.9	20.0	16.9	4.9	1.0	33.9
	M	1,908	45.7	40.6	5.1	42.4	25.5	16.9	4.6	1.1	23.4
	A	3,943	83.3	79.4	3.9	30.5	19.2	11.3	3.8	1.2	24.4
	M	9,219	164.1	149.8	14.4	33.9	22.1	11.8	2.3	4.8	28.0
	J	9,378	183.1	169.9	13.2	44.0	31.0	13.0	2.9	6.1	37.9
	J	12,784	300.9	273.0	27.9	42.9	28.6	14.3	3.0	3.1	47.8
	A	14,257	261.9	199.0	62.9	44.1	30.3	13.7	4.8	1.5	54.9
	S	8,951	175.4	134.3	41.1	54.5	42.1	12.4	6.6	2.4	54.7
	O	4,186	95.9	81.2	14.7	58.4	37.7	20.6	9.6	0.4	53.9
	N	2,865	126.4	55.8	70.6	46.4	29.0	17.4	10.9	0.3	46.2
	D	5,185	154.3	33.4	120.9	43.4	26.8	16.7	7.1	1.7	38.7
1956	J	3,531	138.5	43.9	94.6	37.3	24.0	13.4	2.9	2.5	41.7
	F	4,525	213.2	48.6	164.6	40.6	25.1	15.5	3.2	1.2	36.7
	M	3,065 ^r	108.4 ^r	40.4 ^r	68.0 ^r	39.1	25.4	13.7	2.8	0.6	33.2 ^r
	A	3,725	60.6	53.7	6.9	30.3	21.1	9.2	4.3	1.5	34.4
	M	9,441	144.3	131.9	12.4	32.3	20.9	11.4	1.6	3.6	38.2
	J	11,712	219.7	196.5	23.3	37.5	28.0	9.6	1.9	6.5	50.1
	J	17,082	343.4	292.3	51.2	41.9	31.1	10.8	3.0	4.2	60.7
	A	14,066	267.8	199.6	68.2	47.9	40.2	7.7	2.6	1.9	71.3
	S	8,681	179.0	131.7	47.2	50.1	36.0	14.2	6.1	1.1	80.7
	O	5,256	110.4	95.0	15.4	70.7	51.7	19.0	10.3	0.6	80.6
	N	2,069	54.4	51.6	2.8	45.5	27.1	18.4	4.8	0.3	75.7
	D	5,593	162.1	47.9	114.3	35.5	19.5	16.0	4.0	1.4	69.9
1957	J	2,536	103.3	24.6	78.7	34.6	25.0	9.7	2.3	2.6	65.8
	F	2,391	98.9	32.7	66.2	27.2	16.1	11.1	1.8	1.5	59.8
	M	2,816	87.9	43.7	44.3	36.8	25.1	11.7	1.6	1.3	48.3

⁽¹⁾Monthly totals of 1955 and 1956 are not equivalent to annual data due to receipt of additional statistics which cannot be allocated by months. ⁽²⁾Does not include bait, offal, meal, livers, tongues or roe. Source: Monthly Review of Canadian Fishery Statistics, D.B.S.

Table 45.—MANUFACTURED FOOD
MONTHLY AVERAGES OR CALENDAR MONTHS; QUARTERLY AVERAGES OR QUARTERS

	Wheat Flour			Margarine		Oatmeal and Rolled Oats	Cereals Ready to Serve	Macaroni, etc. Dry	Baking Powder	Yeast, Fresh and Dried	Dried Eggs ⁽²⁾	
	Production		Exports ⁽¹⁾	Production	Stocks End of Period ⁽²⁾							
	P.C. of capacity	Million barrels	Million barrels									
Million pounds												
1955	72.0	1.69	0.74	10.43	3.02	7.33	20.88	19.96	2.36	..	0.21	
1956	73.9	1.70	0.72	10.39	3.38	7.79	22.64	23.00	2.38	
1955	F	68.3	1.59	0.71	10.59	4.15	9.38	18.40	21.62	2.57	6.55	0.10
	M	76.2	1.90	0.79	11.77	4.30	8.43					
	A	73.7	1.70	1.08	10.43	3.81	4.46	23.88	20.38	2.20	..	0.30
	M	73.3	1.68	0.81	11.45	4.70	6.19					
	J	68.5	1.64	0.60	8.71	5.22	6.62	22.64	19.72	2.25	..	0.29
	J	62.7	1.43	0.55	7.75	3.65	6.05					
	A	69.0	1.73	0.67	9.18	3.55	7.63	18.60	18.10	2.43	..	0.16
	S	79.7	1.80	0.85	9.47	2.90	8.98					
	O	78.2	1.76	0.69	11.31	3.00	9.62	21.06	22.76	2.41
	N	80.9	1.86	0.85	11.58	3.01	7.89					
	D	68.8	1.64	0.62	11.38	3.02	6.78					
1956	J	69.6	1.59	0.61	10.55	3.00	6.12	26.06	22.06	2.72
	F	69.7	1.59	0.68	11.56	3.52	9.52					
	M	71.7	1.70	0.74	11.85	3.82	5.92	22.66	20.54	2.19
	A	73.0	1.67	0.71	11.24	4.24 ^r	4.57					
	M	72.9	1.73	0.85	9.87	4.11	6.00	20.79	26.63	2.19
	J	72.4	1.68	0.81	8.71	4.33	6.66					
	J	79.8	1.78	0.79	6.43	3.00	6.16	21.35	24.68	2.47
	A	71.7	1.76	0.66	8.62	2.70	9.86					
	S	78.7	1.63	0.70	11.28	2.67	9.96	20.79	26.63	2.19
	O	79.6	1.81	0.68	13.64	3.42	10.77					
	N	77.7	1.86	0.65	11.52	4.10	8.84					
	D	69.8	1.60	0.76 ^r	9.45	3.38	9.15					
1957	J	66.1	1.57	0.74	11.45	3.83	9.23	21.35	24.68	2.47
	F	69.7	1.53	0.62	12.51	4.01	7.07					
	M	63.9	1.52	0.62	11.41	4.74	7.57					

50 ⁽¹⁾Customs exports are adjusted to reflect actual physical movement of wheat flour from Canada. Data shown for the last three months are not so adjusted. ⁽²⁾Includes stocks held by manufacturers, wholesalers and other warehouses. ⁽³⁾Eggs, dried and powdered. Source: Canadian Milling Statistics, Margarine Report and Quarterly Report on Processed Foods, D.B.S.

Table 45.—MANUFACTURED FOOD: Production—concluded
QUARTERLY AVERAGES OR QUARTERS

	Biscuits Soda	Biscuits Plain and Fancy	Chewing Gum	Cocoa Powder (for sale)	Chocolate Bars	Chocolate Confectionery ⁽¹⁾	Sugar Confectionery	Jams and Jellies	Marmalades	Soups Canned
	Million pounds	Million pounds	Million boxes	Million pounds	Million dozen	Million pounds	Million pounds	Million pounds	Million pounds	Million pounds
1955	11.31	47.20	3.70	2.00	11.17	8.91	19.08	22.09	4.92	57.16
1956	12.13	50.89	3.94	2.18	13.64	9.95	19.41	21.24	5.25	60.39
1955 1st	12.03	42.72	3.78	2.21	11.90	8.40	16.41	19.90	5.33	43.24
2nd	11.13	49.56	4.04	1.93	10.13	6.01	15.80	23.38	4.58	40.22
3rd	10.58	51.36	3.27	1.78	10.62	6.79	17.02	26.43	4.55	77.28
4th	11.48	45.14	3.71	2.09	12.03	14.45	27.08	18.64	5.22	67.89
1956 1st	12.65	44.61	3.11	2.04	12.59	9.33	15.54	17.37	5.89	48.09
2nd	12.43	54.07	4.43	2.19	12.07	7.05	16.58	23.90	4.75	49.36
3rd	11.53	53.51	4.26	2.17	14.10	7.81	19.15	24.21	5.44	68.27
4th	11.92	51.37	3.97	2.30	15.81	15.59	26.36	19.46	4.91	75.84
1957 1st	12.88	43.74	3.68	2.09	15.46	8.09	14.87	16.29	5.14	51.57

	Infant and Junior Foods	Baked Beans	Pickles, Relishes and Sauces	Process Cheese	Peanut Butter	Peanuts, Salted and Roasted	Luncheon Meat	Ready Dinners ⁽²⁾	Tea, Blended, Packed, etc.	Coffee Roasted	Carbonated Beverages
	Million pounds	Million pounds	Million gallons	Million pounds	Million pounds	Million pounds	Million pounds	Million pounds	Million pounds	Million pounds	Million gallons
1955	15.82	21.05	1.64 ⁽³⁾	11.25	6.27	5.03	5.42	4.75	10.46	19.18	29.08
1956	15.77	24.04	2.09 ⁽³⁾⁽⁴⁾	11.30	7.08	5.59	6.05	3.87	11.04	19.48	30.42
1955 1st	15.06	22.72	1.33	11.66	6.55	4.45	5.83	4.37	11.89	17.99	20.49
2nd	10.98	24.27	1.48	10.84	6.34	5.36	6.14	4.20	9.27	19.01	30.96
3rd	16.90	14.50	1.71	10.78	6.08	4.97	5.75	3.32	9.79	18.86	40.12
4th	20.34	22.69	1.72	11.72	6.12	5.33	3.95	7.13	10.91	20.87	24.72
1956 1st	12.56	29.40	2.06 ⁽⁴⁾	12.91	7.44	4.87	5.33	3.15	10.93	20.15	23.31
2nd	13.08	24.32	1.89 ⁽⁴⁾	9.41	7.28	5.00	7.48	2.89	12.05	19.49	32.86
3rd	15.30	16.90	2.29 ⁽⁴⁾	11.27	7.38	5.35	6.00	2.67	9.80	18.04	37.35
4th	22.13	25.55	1.85 ⁽⁴⁾	11.60	6.23	7.14	5.41	6.76	11.40	20.24	28.14
1957 1st	17.06	27.70	2.68	11.10	7.22	5.79	10.14	6.51	11.99	20.08	26.31

SUGAR: PRODUCTION, SALES AND STOCKS
MONTHLY AVERAGES OR CALENDAR MONTHS

	RAW CANE SUGAR			REFINED SUGAR					
	Receipts	Stocks end of period	Granulated	Production			Domestic Sales		Stocks
				Yellow and brown	Total	Beet	Cane	Total	End of period
	Million pounds								
1955	110.8	152.6	121.7	10.9	132.6	19.8	107.5	127.3	340.9
1956	118.3	218.8	119.3	10.9	130.2	22.7	108.6	131.3	320.3
1954 D	61.1	173.4	110.3	11.8	122.1	22.7	81.8	104.5	281.2
1955 J	26.7	127.3	68.4	8.5	76.9	20.8	80.2	101.0	256.3
F	31.6	79.9	74.3	10.9	85.2	20.6	73.7	94.3	245.7
M	64.8	69.3	64.7	9.0	73.7	24.1	92.1	116.2	202.9
A	94.8	65.1	84.7	10.6	95.4	16.1	94.0	110.1	188.0
M	152.9	79.1	120.0	12.1	132.0	14.9	103.3	118.2	201.7
J	158.2	107.5	116.4	12.3	128.6	21.2	135.2	156.4	173.7
J	109.7	120.7	83.7	7.5	91.2	21.8	128.2	150.0	113.3
A	133.2	88.6	145.3	10.7	156.0	20.8	143.0	163.8	104.8
S	152.0	99.6	129.8	11.1	140.9	14.7	144.6	159.3	88.2
O	177.9	134.0	230.0	12.8	242.8	18.1	116.5	134.7	196.2
N	162.8	167.3	228.6	12.8	241.5	23.8	96.4	120.1	317.3
D	64.8	152.6	114.9	12.1	127.0	20.9	82.5	103.3	340.9
1956 J	52.9	121.6	72.1	8.5	80.6	22.1	76.3	98.4	322.0
F	58.9	96.4	75.6	10.4	86.0	24.0	79.9	103.9	301.6
M	45.3	75.9	55.3	8.9	64.2	26.5	87.7	114.2	251.4
A	88.4	69.0	80.7	9.5	90.2	18.6	92.9	111.5	229.9
M	154.9	75.9	127.0	12.8	139.8	19.8	113.5	133.3	236.3
J	157.2	103.5	118.3	9.9	128.2	22.8	119.7	142.6	221.3
J	118.6	121.1	88.1	7.6	95.8	26.4	137.7	164.1	151.6
A	134.7	97.2	142.6	9.1	151.7	24.2	124.1	148.3	154.9
S	176.8	143.9	120.6	10.1	130.7	15.7	123.1	138.7	147.0
O	167.5	172.0	216.9	13.9	230.8	18.8	127.5	146.3	231.5
N	206.3	244.1	219.5	16.6	236.1	33.0	124.7	157.8	309.7
D	58.0	218.8	114.9	13.1	128.0	21.0	95.8	116.8	320.3
1957 J	42.1	189.8	68.1	7.7	75.9	21.0	79.1	100.1	293.8
F	27.5	122.5	81.1	10.7	91.8	13.1	76.9	90.1	294.5
M	50.5	109.9	56.3	7.8	64.1	14.8	86.3	101.1	257.3

⁽¹⁾Bulk and packages. ⁽²⁾Includes Beef Stews and Boiled Dinners. ⁽³⁾Annual data include chili-sauce. ⁽⁴⁾Includes tomato sauce and sauces for meat and fish. Source: Quarterly Report on Processed Foods, and The Sugar Situation in Canada, D.B.S.

Table 46.—VALUE OF RETAIL TRADE
MONTHLY AVERAGES OR CALENDAR MONTHS

BY KINDS OF BUSINESS												
	Total All Stores ⁽¹⁾	Grocery and Combination Stores	Meat Stores ⁽²⁾	General Stores	Department Stores	Variety Stores	Motor Vehicle Dealers	Garages and Filling Stations	Clothing Stores ⁽³⁾	Shoe Stores	Lumber and Building Materials and Hardware	
Million dollars												
1955	1,092.7	202.5	79.1	44.1	95.9	20.9	197.5	59.8	53.3	10.3	58.9	
1956	1,174.1	218.4	83.4	46.5	103.5	22.9	212.3	63.1	56.8	11.0	63.8	
1954	N	1,013.7	184.9	12.2	42.6	118.6	20.9	130.9	49.9	56.6	10.5	57.5
	D	1,248.9	218.7	15.4	50.4	152.0	41.5	129.8	49.6	89.6	15.7	55.8
1955	J	863.1	182.4	63.2	34.2	69.0	12.9	130.3	51.2	44.6	8.2	36.8
	F	831.6	178.6	63.5	32.2	67.8	13.2	140.8	47.5	33.5	6.1	34.4
	M	968.1	194.6	67.7	35.7	81.7	15.2	191.3	52.1	41.2	7.6	40.6
	A	1,127.8	208.5	77.4	41.8	90.2	21.4	249.4	57.3	59.0	12.1	48.2
	M	1,156.2	197.2	73.9	45.9	93.1	19.4	269.2	63.0	50.9	10.9	65.2
	J	1,200.2	207.9	80.1	46.9	90.4	20.4	273.6	64.6	54.1	11.8	72.7
	J	1,112.8	208.3	82.6	47.3	71.4	19.4	224.5	67.5	46.2	10.0	67.7
	A	1,107.3	195.2	80.5	46.7	81.3	18.2	214.0	66.4	42.6	8.8	74.2
	S	1,132.5	205.2	79.2	48.0	102.3	20.6	191.5	62.4	52.4	11.0	74.1
	O	1,137.0	208.3	80.6	48.6	107.3	21.8	177.3	63.3	59.3	10.4	71.6
	N	1,118.7	197.9	75.9	46.6	133.0	22.9	158.6	61.5	61.7	10.8	63.5
	D	1,356.6	245.5	125.0	55.9	163.1	44.9	149.7	61.1	93.7	15.3	57.8
1956	J	904.4	189.5	64.9	35.0	74.2	14.0	134.1	54.3	45.4	8.4	40.3
	F	901.6	190.7	66.0	34.0	75.1	14.2	155.5	50.6	34.5	6.2	40.4
	M	1,104.1	222.6	79.4	39.9	93.5	20.9	208.8	57.7	52.8	10.0	44.9
	A	1,135.8	200.9	70.6	39.2	94.9	18.9	263.8	58.3	51.6	10.2	54.3
	M	1,272.7	217.7	79.2	49.4	102.9	21.1	292.7	68.3	54.3	11.8	72.7
	J	1,298.4	236.8	86.2	51.2	99.5	24.1	276.2	68.8	60.7	13.6	78.2
	J	1,185.1	215.4	79.4	48.5	78.8	20.8	251.2	69.1	47.6	10.7	75.8
	A	1,218.7	219.8	87.6	50.8	91.4	21.3	229.4	69.5	49.1	10.6	81.0
	S	1,186.3	221.2	82.7	49.9	106.3	22.2	194.2	64.5	57.4	11.8	73.1
	O	1,209.7	220.8	83.4	50.8	115.7	22.6	186.6	67.5	62.5	10.4	76.7
	N	1,233.3	224.2	85.3	50.5	140.2	26.0	179.6	66.4	68.8	12.8	69.1
	D	1,438.6	261.1	136.0	58.6	169.6	48.5	175.0	61.7	97.5	16.0	59.2
1957	J	1,008.8	216.8	69.9	37.4	78.4	15.0	171.4	60.7	47.8	8.9	39.0
	F	978.0	210.1	72.4	35.4	76.8	15.6	185.2	54.6	36.8	6.8	38.0
	M	1,163.1	237.8	80.2	41.3	94.1	19.4	240.2	62.8	50.5	10.0	45.4

BY KINDS OF BUSINESS

BY ECONOMIC AREAS

	Furniture Stores ⁽⁴⁾	Radio and Appliance Dealers	Restaurants	Fuel Dealers	Drug Stores	Jewellery Stores	Atlantic Provinces	Quebec	Ontario	Prairies	British Columbia	
Million dollars												
1955	45.0		39.0	22.3	25.0	10.3	93.9	250.5	426.3	204.4	117.6	
1956	48.0		40.9	24.7	26.4	10.9	99.8	272.4	450.2	221.8	129.8	
1954	N	17.7	26.0	37.3	24.6	22.5	84.2	243.8	385.6	198.2	101.8	
	D	19.7	33.7	35.7	30.7	32.6	24.6	107.4	281.6	496.6	230.7	
1955	J	38.2		34.9	33.3	23.7	6.9	70.4	198.9	342.4	156.8	94.6
	F	35.3		32.2	30.1	22.3	6.5	69.0	192.5	332.3	146.2	91.6
	M	39.1		35.4	30.1	24.0	7.1	83.2	225.2	382.8	169.9	107.0
	A	42.1		38.2	16.3	24.9	8.1	96.7	262.2	448.1	205.0	115.9
	M	43.0		39.5	11.7	24.0	8.5	100.0	270.4	453.1	214.0	118.7
	J	43.0		40.3	11.4	24.3	10.2	103.4	273.5	467.6	227.0	128.7
	J	42.0		43.3	9.9	24.4	8.4	101.8	243.1	431.8	214.7	121.3
	A	45.8		43.8	12.3	24.3	8.7	97.9	245.2	409.3	229.2	125.8
	S	51.4		41.9	18.6	25.1	9.7	95.2	259.4	432.3	222.1	123.6
	O	52.5		41.2	22.2	25.6	9.7	95.8	263.1	438.6	220.6	118.9
	N	50.2		37.5	31.2	23.8	11.6	93.9	260.5	440.0	207.5	116.9
	D	57.9		39.4	40.9	34.0	28.2	119.9	311.8	536.9	239.3	148.7
1956	J	40.5		35.8	39.0	24.0	6.9	72.3	214.7	361.0	154.3	102.2
	F	40.0		34.1	33.0	23.8	7.1	74.4	215.8	354.1	157.2	100.1
	M	42.8		37.1	33.1	26.4	8.1	91.8	266.7	434.7	189.7	121.2
	A	42.5		38.1	21.4	24.3	8.5	94.6	269.6	440.5	206.9	124.2
	M	48.0		41.9	16.1	25.7	9.6	111.6	295.4	485.1	242.0	138.5
	J	49.5		43.3	12.3	26.1	10.2	113.1	295.7	504.2	247.6	137.9
	J	45.7		45.8	12.3	25.4	8.3	107.4	263.8	444.7	233.1	136.1
	A	48.3		47.0	14.8	25.9	9.7	106.0	276.1	443.3	253.4	139.8
	S	52.2		43.4	22.2	26.0	9.8	93.5	276.3	445.9	231.7	134.0
	O	54.9		42.6	24.6	27.3	9.8	101.2	278.0	453.6	245.0	131.9
	N	54.1		39.9	30.4	25.8	12.8	102.7	289.4	472.4	237.8	131.0
	D	57.7		41.3	37.7	36.0	29.9	124.0	327.5	563.5	263.4	160.3
1957	J	40.1		36.6	48.9	25.3	7.1	76.0	240.4	401.5	178.5	112.6
	F	42.4		35.1	35.1	24.6	7.3	76.1	237.8	377.9	179.4	106.7
	M	43.8		39.8	32.0	26.8	7.6	93.0	276.8	446.0	216.3	131.1

Table 47.—RETAIL SALES AND STOCKS
MONTHLY AVERAGES OR CALENDAR MONTHS⁽¹⁾

DEPARTMENT STORES												
	Total All Departments		Ladies' Apparel and Accessories		Men's and Boys' Clothing Furnishings and Shoes		Food and Kindred Products		Piece Goods, Linens and Domestic		Home Furnishings, Furniture, Radio and Appliances	
	Sales	Stocks	Sales	Stocks	Sales	Stocks	Sales	Stocks	Sales	Stocks	Sales	Stocks
Million dollars												
1955	95.9	237.8	26.3	58.9	11.3	29.6	5.8	5.0	4.9	17.1	19.7	58.1
1956	103.5	265.3	27.9	63.8	12.1	31.9	6.1	4.2	5.4	19.2	21.6	66.6
1954	118.6	281.7	34.4	74.2	18.6	39.5	5.9	4.9	5.4	17.7	21.7	57.2
	152.0	234.9	42.2	57.2	23.2	29.9	8.5	4.1	5.5	17.5	19.3	57.1
1955	69.0	237.2	16.7	58.9	6.7	30.3	5.2	4.2	6.1	16.8	16.3	55.6
J	67.8	256.1	16.4	68.7	6.3	33.3	5.2	4.3	4.6	18.0	17.0	57.0
F	81.7	267.6	23.8	72.2	8.6	35.5	5.7	4.3	4.6	18.8	17.5	58.9
M	90.2	265.5	28.2	69.8	10.5	34.9	5.7	4.0	4.2	18.9	17.4	60.4
A	93.1	262.7	26.3	67.0	9.7	35.3	5.2	4.3	4.6	18.4	20.0	59.3
M	90.4	241.8	23.8	61.1	10.3	32.1	5.3	4.0	4.4	16.7	18.7	55.1
J	71.4	253.6	16.0	65.4	6.7	33.3	4.8	4.7	3.8	17.0	17.8	57.6
A	81.3	278.1	20.0	77.3	7.1	38.5	5.0	5.2	4.5	18.5	21.2	57.9
S	102.3	267.1	30.7	74.3	11.8	37.7	5.6	4.6	5.6	17.4	22.8	54.8
O	107.3	298.6	31.5	81.8	13.6	42.2	6.1	5.8	5.4	18.8	23.2	59.6
N	133.0	289.4	37.7	76.7	19.2	39.1	6.2	6.2	6.0	18.5	24.1	59.2
D	163.1	237.8	43.9	58.9	24.4	29.6	9.3	5.0	5.9	17.1	21.5	58.1
1956	74.2	250.3	16.9	64.4	6.8	31.6	5.4	4.9	6.9	17.0	19.0	57.7
J	75.1	275.0 ^r	17.5	75.9 ^r	6.9	35.4 ^r	5.6	5.1	5.5	18.1	19.2	61.6 ^r
F	93.5	289.6	27.9 ^r	77.9	10.4 ^r	37.0	7.0	4.6	4.9	19.4	19.2	66.4
M	94.9	291.0	27.3	76.5	10.4	37.2	5.5	4.7	4.7	19.7	20.3	67.2
A	102.9	287.2	28.4	73.2	10.4	37.6	5.8	4.6	5.1	19.1	22.4	66.5
M	99.5	266.7	25.1	66.1	11.5	34.3	6.1	4.5	4.6	17.9	21.4	62.2
J	78.8	275.8	17.2	71.2	7.0	35.6	5.1	4.5	4.3	17.9	20.1	63.1
A	91.4	292.3	23.1	78.9	8.3	38.6	5.6	4.6	5.1	18.5	23.1	63.7
S	106.3	285.2	32.5	75.8	12.6	38.9	5.5	4.2	5.8	17.4	23.2	61.6
O	115.7	327.5	34.4	86.4	15.1	44.9	6.1	4.9	5.8	18.9	24.5	68.9
N	140.2	318.7	39.4	82.2	20.2	42.1	6.7	5.1	6.2	18.5	24.9	67.8
D	169.6	265.3	44.7	63.8	26.1	31.9	9.0	4.2	6.1	19.2	22.0	66.6
1957	78.4	266.2	17.5	65.3	7.4	32.5	5.9	4.8	7.7	17.9	19.1	66.5
J	76.8	285.2	17.6	75.0	6.8	36.3	5.7	4.4	5.8	18.4	19.8	68.0
F	94.1		27.0		10.3		6.6		5.0		20.5	

CHAIN STORES														
	Total All Trades		Grocery and Combination		Women's Clothing		Shoe		Lumber and Building Materials		Furniture, Radio and Appliances		Variety	
	Sales	Stocks	Sales	Stocks	Sales	Stocks	Sales	Stocks	Sales	Stocks	Sales	Stocks	Sales	Stocks
Million dollars														
1955	196.2	269.0	80.2	51.1	5.2	8.2	4.0	14.7	7.6	23.9	9.7	18.4	17.3	30.4
1956	214.4	292.7	89.9	61.4	5.6	9.6	4.4	16.3	8.7	25.8	10.1	17.0	19.0	31.2
1954	180.6	297.4	71.6	48.0	4.4	10.8	4.0	15.9	8.4	23.3	8.7	18.4	17.5	40.1
	270.4	248.9	85.4	47.2	8.6	7.4	6.4	13.9	5.5	22.6	10.0	16.4	34.6	27.3
1955	153.7	245.2	71.4	41.9	3.9	7.6	2.4	13.8	4.1	26.6	7.6	15.2	10.7	27.4
J	151.6	251.6	70.6	42.5	3.2	8.5	2.2	15.4	4.0	25.8	7.4	15.3	10.9	30.8
F	167.7	265.5	78.4	44.0	3.5	10.1	2.9	16.4	3.3	26.8	8.3	15.6	12.6	35.0
M	194.3	264.8	84.2	43.3	5.3	10.2	4.8	16.3	4.4	27.6	9.1	15.3	17.7	34.8
A	187.4	270.3	77.9	44.7	5.3	10.5	4.2	16.7	8.7	30.5	9.3	15.8	16.1	34.4
M	199.4	269.2	81.0	46.3	6.0	9.9	4.8	15.9	9.1	28.7	9.5	16.3	16.8	33.5
J	198.4	263.8	80.6	45.2	5.6	7.7	3.9	15.3	9.5	29.0	9.2	16.6	16.0	32.1
A	190.1	268.3	74.8	45.3	4.1	9.4	3.4	16.0	11.6	25.7	9.7	16.6	15.0	33.6
S	200.6	274.2	80.6	45.9	4.9	10.8	4.2	16.7	11.1	24.2	11.4	16.8	17.1	35.4
O	208.3	299.4	84.6	48.9	5.1	12.0	4.1	17.2	11.1	23.4	11.7	20.7	18.1	39.9
N	200.2	322.6	80.2	51.2	4.9	13.1	4.5	16.7	8.8	23.5	10.7	19.4	19.1	42.1
D	302.3	269.0	98.5	51.1	10.0	8.2	6.7	14.7	5.8	23.9	12.6	18.4	37.6	30.4
1956	163.7	262.7	77.5	47.4	3.9	9.7	2.5	14.3	4.5	27.2	8.0	15.2	11.7	30.9
J	164.6	277.2	78.4	48.8	3.5	11.0	2.3	16.0	4.8	29.3	8.4	16.6	11.7	36.2
F	202.9	279.6	93.8	50.0	4.9	11.1	3.9	17.0	3.6	31.1	9.2	14.9	17.4	36.7
M	183.9	286.7	83.2	49.9	4.5	11.8	4.1	17.5	5.2	32.5	8.9	15.8	15.4	38.5
A	209.9	289.6	90.4	52.3	5.6	11.7	4.5	18.0	10.9	32.0	10.1	15.2	17.5	39.1
M	231.5	287.9	98.2	51.7	6.7	10.5	5.7	16.8	10.3	31.8	10.1	14.8	20.0	36.5
J	204.0	311.8	84.4	54.0	5.5	9.0	4.3	15.9	11.2	29.7	9.9	14.5	17.3	35.0
A	217.2	312.2	88.1	54.6	6.0	10.2	4.1	16.6	13.2	27.4	9.9	15.5	17.6	36.1
S	216.3	297.1	91.0	55.7	5.3	10.9	4.7	16.9	11.6	27.3	10.8	15.1	18.4	37.9
O	219.3	327.5	90.6	58.6	5.4	13.2	4.1	18.5	11.4	25.1	12.1	18.9	18.6	43.6
N	230.9	352.4	94.7	60.2	5.7	14.4	5.6	18.1	11.3	24.0	11.0	18.9	22.1	45.3
D	328.3	292.7	109.1	61.4	10.8	9.6	7.0	16.3	6.1	25.8	12.8	17.0	40.8	31.2
1957	183.9	286.0	92.4	57.5	3.9	10.7	2.8	15.7	4.3	26.8	8.1	14.1	12.5	32.3
J	182.1	298.4	89.5	61.5	3.6	11.1	2.5	17.5	4.6	28.4	8.2	16.0	12.9	36.6
F	209.7		103.3		4.4		3.9		3.4		8.6		15.9	

⁽¹⁾Department store stocks at end of period at selling value and chain store stocks at end of period at cost value.
Source: Department Store Sales and Stocks, and Chain Store Sales and Stocks, D.B.S.

Table 48A.—RETAIL CREDIT
QUARTERLY AVERAGES OR QUARTERS⁽¹⁾

COMBINED TRADES—Sales and Percentage Composition									
	Cash			Credit					
	Total Sales	Total		Instalment		Charge		Sales	Percent
		Sales	Percent	Sales	Percent	Sales	Percent		
Million dollars or percentages									
1955	3,278.0	2,087.1	63.7	1,190.9	36.3	426.4	13.0	764.5	23.3
1956	3,522.2	2,253.1	64.0	1,267.6	36.0	455.8	12.9	813.3	23.1
1952 3rd qtr.	2,957.2	1,890.5	63.9	1,066.7	36.1	367.9	12.5	698.8	23.6
4th qtr.	3,190.2	2,077.5	65.1	1,112.7	34.9	386.1	12.1	726.6	22.8
1953 1st qtr.	2,567.5	1,651.2	64.3	916.3	35.7	337.5	13.2	578.8	22.5
2nd qtr.	3,211.6	2,019.7	62.9	1,191.9	37.1	471.1	14.7	720.8	22.4
3rd qtr.	3,077.2	1,978.9	64.3	1,098.3	35.7	391.7	12.7	706.6	23.0
4th qtr.	3,271.6	2,158.4	66.0	1,113.2	34.0	385.2	11.8	728.0	22.2
1954 1st qtr.	2,548.4	1,665.7	65.4	882.7	34.6	303.7	11.9	579.0	22.7
2nd qtr.	3,165.9	2,032.8	64.2	1,133.1	35.8	413.1	13.1	720.0	22.7
3rd qtr.	3,069.5	1,996.0	65.0	1,073.5	35.0	370.1	12.1	703.4	22.9
4th qtr.	3,282.0	2,193.4	66.8	1,088.6	33.2	344.6	10.5	744.0	22.7
1955 1st qtr.	2,662.8	1,719.4	64.6	943.4	35.4	309.9	11.6	633.5	23.8
2nd qtr.	3,484.2	2,160.6	62.0	1,323.6	38.0	535.2	15.3	788.4	22.7
3rd qtr.	3,352.6	2,109.1	62.7	1,243.5	37.3	456.5	13.7	787.0	23.6
4th qtr.	3,612.3	2,359.2	65.3	1,253.1	34.7	404.0	11.3	849.1	23.4
1956 1st qtr.	2,910.1	1,870.2	64.3	1,039.9	35.7	354.3	12.1	685.6	23.6
2nd qtr.	3,706.9	2,322.7	62.7	1,384.2	37.3	545.7	14.7	838.5	22.6
3rd qtr.	3,590.1	2,264.2	63.1	1,325.9	36.9	484.9	13.5	841.0	23.4
4th qtr.	3,881.6	2,555.1	65.8	1,320.5	34.2	438.3	11.3	888.2	22.9

SELECTED TRADES

	Department Stores			Clothing Stores			Furniture, Radio and Appliance Stores		
	Total Sales	Credit Sales	Accounts receivable ⁽¹⁾	Total Sales	Credit Sales	Accounts receivable ⁽¹⁾	Total Sales	Credit Sales	Accounts receivable ⁽¹⁾
1955	287.6	109.9	226.4	159.8	43.1	48.3	135.1	93.5	174.9
1956	310.5	117.7	244.4	170.5	44.1	50.6	144.1	99.1	189.0
1952 3rd qtr.	216.8	82.0	95.6	137.4	31.8	28.8	109.8	74.6	94.8
4th qtr.	346.4	124.7	140.5	211.5	54.2	39.2	132.1	86.1	111.6
1953 1st qtr.	207.5	71.6	126.9	129.5	36.5	35.0	111.2	73.4	111.3
2nd qtr.	245.6	86.2	132.0	165.3	42.4	35.3	122.1	83.3	117.2
3rd qtr.	223.1	80.1	135.0	139.2	32.8	33.6	111.6	76.1	125.9
4th qtr.	350.8	124.9	166.6	207.9	53.8	44.2	134.6	87.9	137.8
1954 1st qtr.	208.9	73.7	145.9	122.2	32.8	36.3	110.8	74.3	134.2
2nd qtr.	255.6	92.5	148.9	160.5	40.5	36.8	117.3	79.7	137.6
3rd qtr.	230.2	85.2	151.0	136.6	31.5	35.2	116.9	79.3	144.6
4th qtr.	367.0	135.8	186.2	200.7	50.7	44.5	140.7	92.9	156.4
1955 1st qtr.	218.5	80.6	164.4	119.3	32.1	37.9	112.6	75.7	149.6
2nd qtr.	273.6	104.0	170.4	164.1	42.2	39.7	128.1	89.7	144.6
3rd qtr.	254.9	102.5	181.2	141.2	42.0	38.2	139.2	97.9	155.3
4th qtr.	403.4	152.5	226.4	214.7	55.9	48.3	160.6	110.5	174.9
1956 1st qtr.	242.7	90.3	200.0	132.6	37.1	41.1	123.4	84.9	166.6
2nd qtr.	297.3	113.9	206.0	166.6	44.0	42.0	140.0	97.4	168.0
3rd qtr.	276.6	107.1	209.5	154.1	37.4	41.4	146.2	102.1	176.6
4th qtr.	425.5	159.5	244.4	228.7	57.7	50.6	166.7	112.1	189.0

	Motor Vehicle Dealers			General Stores			Garages and Filling Stations		
	Total Sales	Credit Sales	Accounts receivable ⁽¹⁾	Total Sales	Credit Sales	Accounts receivable ⁽¹⁾	Total Sales	Credit Sales	Accounts receivable ⁽¹⁾
1955	592.5	401.4	88.7	132.5	42.4	27.1	179.5	51.2	27.8
1956	636.7	431.3	97.4	139.5	45.1	27.3	189.2	56.3	29.3
1952 3rd qtr.	543.5	357.6	105.8	146.9	51.3	28.3	144.5	34.1	20.2
4th qtr.	481.7	332.9	86.4	145.1	48.5	27.7	126.8	33.3	19.5
1953 1st qtr.	504.9	335.8	100.0	105.0	36.4	24.6	108.9	28.8	18.6
2nd qtr.	721.8	469.9	110.7	135.1	47.0	25.6	147.8	38.0	20.6
3rd qtr.	577.2	376.9	97.9	143.4	48.3	27.9	160.9	36.7	20.4
4th qtr.	480.1	321.7	77.1	137.8	43.7	27.6	138.7	34.1	20.4
1954 1st qtr.	453.4	291.1	79.9	104.0	35.8	27.2	129.1	34.0	23.1
2nd qtr.	649.1	408.3	95.9	132.3	46.4	29.0	163.5	41.8	25.5
3rd qtr.	528.6	346.8	83.8	140.8	46.4	29.2	178.4	41.1	24.6
4th qtr.	397.6	273.5	62.5	137.8	42.5	28.9	156.3	38.9	25.6
1955 1st qtr.	462.4	307.0	68.7	102.1	33.3	26.1	150.8	44.6	24.5
2nd qtr.	792.2	530.0	96.3	134.5	42.5	29.1	185.0	53.1	28.1
3rd qtr.	630.0	434.1	94.1	142.1	44.5	29.9	196.3	53.8	30.0
4th qtr.	485.5	334.5	88.7	151.1	49.4	27.1	185.8	53.3	27.8
1956 1st qtr.	498.2	336.4	87.6	109.0	35.9	25.6	162.5	51.4	25.7
2nd qtr.	832.7	545.6	106.5	139.8	45.4	27.5	195.5	55.7	28.2
3rd qtr.	674.9	469.0	103.9	149.1	47.9	27.4	203.1	59.4	30.2
4th qtr.	541.1	374.2	97.4	159.9	51.0	27.3	195.6	58.5	29.3

Table 48B.—CONSUMER CREDIT OUTSTANDING
END OF PERIOD

ESTIMATES OF SELECTED ITEMS						
	Total of Selected Items	Charge Accounts ⁽¹⁾	Instalment Credit			Cash Personal Loans ⁽⁴⁾
			Total	Retail Dealers ⁽²⁾	Finance Companies ⁽³⁾	
Millions of Dollars						
1955	2,182	374	978	377	601	830
1956	2,469	389	1,174	408	766	906
1951 4th qtr.	973	283	309	123	186	381
1952 1st qtr.	916	244	292	116	176	380
2nd qtr.	1,076	231	428	163	265	417
3rd qtr.	1,202	241	526	192	334	435
4th qtr.	1,385	309	616	243	373	460
1953 1st qtr.	1,428	283	668	242	426	477
2nd qtr.	1,564	268	771	247	524	525
3rd qtr.	1,619	269	805	254	551	545
4th qtr.	1,710	339	804	284	520	567
1954 1st qtr.	1,667	313	778	278	500	576
2nd qtr.	1,725	300	810	284	526	615
3rd qtr.	1,749	297	817	285	532	635
4th qtr.	1,843	363	819	322	497	661
1955 1st qtr.	1,776	301	800	304	496	675
2nd qtr.	1,933	317	873	314	559	743
3rd qtr.	2,053	330	944	334	610	779
4th qtr.	2,182	374	978	377	601	830
1956 1st qtr.	2,137 ^r	332 ^r	956 ^r	360 ^r	596	849
2nd qtr.	2,302 ^r	339 ^r	1,071 ^r	367 ^r	704	892
3rd qtr.	2,400 ^r	349 ^r	1,153 ^r	377 ^r	776	898
4th qtr.	2,469	389	1,174	408	766	906

Note: Excluded from this tabulation are the charge accounts of certain categories of dealers whose credit is extended mainly to farmers or other businesses rather than to consumers.

⁽¹⁾Consumers' charge accounts receivables outstanding on the books of retail dealers.

⁽²⁾Consumers' instalment receivables outstanding on the books of retail dealers.

⁽³⁾Instalment paper held by sales finance, acceptance, small loan companies and money lenders in connection with the financing of retail purchases of consumer goods largely new and used automobiles.

⁽⁴⁾Includes estimated personal loans by chartered banks, small loan companies, licensed money lenders and credit unions.

Source: "Statistical Summary"—Bank of Canada.

Table 49.—VALUE OF WHOLESALE TRADE⁽¹⁾
MONTHLY AVERAGES OR CALENDAR MONTHS

	Total	Foods	Clothing Footwear and Textiles	Drugs and Sundries	Electrical Appliances	Farm Machinery	Coal and Coke	Hardware	Building Materials	Industry and Transport Machinery	Auto parts and Equipment	Newsprint and Paper Products	Tobacco and Confectionery
Million dollars													
1955	562.5	126.8	24.9	13.8	14.0	5.0	14.9	23.6	54.6	47.7	29.4	22.0	42.5
1956	643.4	137.7	26.6	14.9	14.1	6.1	16.9	26.1	59.2	63.7	32.2	24.4	46.9
1955 J	446.7	101.4	16.2	12.4	12.1	2.2	15.9	14.9	38.9	22.6	21.5	21.1	34.4
F	458.9	104.0	22.3	12.0	12.1	2.0	14.0	17.0	33.5	34.5	19.7	19.0	36.7
M	526.5	120.1	26.3	14.0	11.3	3.9	13.0	20.5	42.2	47.6	27.3	22.7	41.1
A	545.7	116.3	22.2	13.0	10.0	6.9	10.7	20.9	42.1	43.3	29.0	20.4	41.1
M	609.3	128.4	22.6	13.7	10.2	6.3	13.3	24.4	53.6	52.5	32.5	22.5	42.5
J	634.4	140.5	22.5	14.3	12.1	6.8	14.6	26.5	64.4	58.9	32.3	21.1	45.7
J	565.4	132.9	18.0	12.5	11.2	7.2	13.6	23.0	67.5	49.8	30.1	18.3	43.8
A	599.2	133.2	27.6	13.9	12.1	8.1	12.8	27.0	71.2	53.0	35.7	21.6	42.7
S	618.8	141.1	35.2	15.4	18.7	4.9	16.1	28.6	69.4	54.2	31.3	23.6	46.7
O	594.5	135.0	32.4	15.0	18.5	4.7	18.2	28.0	64.7	50.3	31.2	25.7	41.4
N	598.2	136.5	30.8	15.5	19.1	3.5	18.4	29.7	59.3	55.5	31.8	26.1	42.7
D	549.9	132.2	23.3	14.3	20.5	4.0	17.8	23.1	46.5	49.7	30.0	22.2	50.9
1956 J	473.0	108.4	19.6	13.7	11.4	3.0	16.4	18.0	44.9	40.2	18.8	22.6	37.1
F	528.4	114.5	24.6	13.5	11.5	3.7	15.7	20.4	44.4	59.7	20.7	21.9	39.2
M	652.8 ^r	126.3	28.2	14.5	12.9	5.1	13.4	22.8	53.1	69.3	32.7 ^r	23.9	53.2
A	637.9	119.7	25.1	13.8	11.9	9.4	12.6	23.1	51.2	69.2	75.8	23.2	42.0
M	718.4	143.7	23.8	15.8	11.9	7.6	17.3	29.3	68.5	76.6	82.7	25.4	45.2
J	694.2	146.2	22.3	14.4	14.1	7.3	17.1	29.0	69.2	73.3	78.9	22.5	51.6
J	660.6	147.4	19.2	13.7	11.8	8.9	14.3	26.8	72.3	65.8	34.4	24.6	46.7
A	673.4	158.4	30.5	14.5	12.4	9.5	17.6	28.9	71.6	66.1	39.4	25.5	47.3
S	621.1	136.4	34.4	15.6	15.5	6.2	20.2	29.1	62.0	60.6	33.8	24.4	49.3
O	693.9	162.0	35.5	17.7	18.1	5.4	20.9	30.5	67.6	60.9	34.3	28.0	47.6
N	676.1	154.2	32.5	16.7	18.1	2.7	20.2	31.9	60.8	59.0	31.5	28.5	48.0
D	630.1	140.8	23.9	14.4	19.0	4.0	17.3	23.6	44.2	64.0	33.2	21.9	55.2
1957 J	577.7	128.5	20.0	14.4	13.2	2.7	16.9	18.7	39.5	38.6	24.0	23.6	41.2
F	560.8	125.3	25.2	14.1	13.5	3.5	16.4	21.1	40.2	56.7	23.4	23.1	42.7
M	680.1	138.6	28.2	15.4	12.5	5.5	13.2	24.1	53.3	73.7	34.2	24.3	59.4

⁽¹⁾Data covers wholesalers proper only, i.e. those wholesalers buying and selling on their own account, taking title to the goods and generally performing the functions of warehousing and delivering.

Source: Monthly Report on Wholesale Trade in Canada, D.B.S.

Table 50.—MERCHANDISE EXPORTS BY COMMODITIES⁽¹⁾
MONTHLY AVERAGES OR CALENDAR MONTHS

	Index of Declared Values	Index of Prices	Index of Physical Volume	Total Domestic Exports	Fruits and Vegetables	Wheat	Wheat Flour	Other Grain Products	Cattle	Beef and Veal, Fresh	Other Meats	Million dollars									
												1948=100									
1955	139.2	117.7	118.3	356.8	1.6	28.2	6.2	10.2	1.1	0.2	3.2										
1956	155.8	121.3	128.4	399.2	1.7	42.8	6.0	12.2	1.0	0.3	2.8										
1954 S	129.1	114.4	112.8	330.8	2.4	33.7	6.7	11.1	0.8	0.3	3.6										
O	122.6	114.7	106.9	314.3	2.9	31.0	6.7	11.7	0.6	0.2	3.5										
N	142.5	114.5	124.5	365.1	2.4	46.4	6.4	22.7	1.0	0.2	3.8										
D	150.3	114.5	131.3	385.3	2.3	35.5	6.7	21.8	1.0	0.2	3.6										
1955 J	119.3	114.5	104.2	305.7	1.9	25.4	5.3	6.6	0.7	0.2	3.7										
F	115.8	116.0	99.8	296.8	1.2	21.4	5.1	5.7	0.8	0.2	2.6										
M	136.1	116.7	116.6	348.8	1.2	33.8	7.4	10.4	1.2	0.2	3.3										
A	131.0	117.7	111.3	335.8	0.7	24.2	7.5	8.0	2.0	0.1	2.6										
M	143.2	117.4	122.0	367.1	0.6	30.3	6.9	9.6	1.5	0.2	3.7										
J	147.4	118.4	124.5	377.7	0.5	30.6	7.5	19.1	1.3	0.1	4.1										
J	135.8	117.6	115.5	348.1	0.8	35.6	4.3	14.9	1.3	0.2	3.1										
A	148.9	118.1	126.1	381.7	2.0	32.3	5.0	7.2	1.0	0.3	3.5										
S	149.8	118.5	126.4	383.9	2.1	26.2	6.8	5.7	0.8	0.3	2.6										
O	145.9	119.2	122.4	374.0	2.3	25.1	7.0	10.3	1.0	0.3	3.0										
N	150.7	119.1	126.5	386.3	2.6	29.0	5.8	13.1	0.9	0.3	3.3										
D	146.6	119.4	122.8	375.8	3.2	24.5	5.9	12.0	0.9	0.3	3.1										
1956 J	140.4	119.3	117.7	359.7	2.6	27.1	5.3	5.8	0.7	0.2	3.1										
F	135.7	119.9	113.2	347.9	2.2	34.3	6.4	5.7	0.8	0.2	3.2										
M	127.8	120.8	105.8	327.5	1.6	29.1	6.1	4.0	0.9	0.2	2.6										
A	149.3	121.4	123.0	382.7	1.0	43.6	6.1	11.3	0.9	0.3	3.1										
M	167.2	122.0	137.0	428.5	1.1	57.7	6.5	10.4	1.7	0.3	3.5										
J	165.3	122.1	135.4	423.8	1.1	66.5	5.6	16.2	1.2	0.2	2.8										
J	165.6	121.7	136.1	424.3	0.9	58.9	6.6	16.7	1.0	0.3	2.9										
A	164.1	121.9	134.6	420.4	1.3	41.6	6.3	16.9	1.0	0.3	2.6										
S	157.5	122.0	129.1	403.7	2.4	40.5	5.0	9.5	1.0	0.4	2.3										
O	175.2	122.4	143.1	449.1	2.1	41.5	6.2	17.5	1.0	0.4	2.4										
N	163.4	122.5	133.4	418.8	2.4	38.5	5.9	12.6	0.8	0.4	2.7										
D	157.5	122.2	128.9	403.7	2.0	33.8	5.5	19.7	0.5	0.3	2.3										
1957 J	154.9	122.5	126.4	396.9	2.0	33.8	6.2	11.6	0.6	0.3	2.4										
F	132.7	122.0	108.8	340.1	0.9	24.9	5.0	6.2	0.5	0.2	2.1										
M	140.8	122.5 ^P	114.9 ^P	360.9	1.0	22.6	5.2	8.2	0.7	0.3	2.2										
	Fish and Products	Dairy Products	Alcoholic Beverages	Rubber Products	Furs and Products	Hides, Skins and Leather	Other Animal and Vegetable	Fibres and Textiles	Planks and Boards	Shingles	Pulpwood	Million dollars									
1955	10.4	1.3	5.4	0.8	2.5	1.7	11.7	1.9	32.1	2.4	4.1										
1956	10.8	1.3	6.0	0.8	2.3	1.8	13.2	1.9	27.2	2.0	4.1										
1954 S	12.3	1.1	5.6	1.7	1.0	1.4	6.0	1.7	31.2	2.4	6.5										
O	11.7	0.9	6.3	1.0	0.4	1.3	6.7	1.5	29.9	2.4	4.7										
N	14.8	1.1	9.6	0.8	0.3	1.8	10.1	2.4	32.3	2.5	3.2										
D	10.1	1.1	7.6	1.0	7.7	2.0	14.2	2.2	28.7	2.7	3.8										
1955 J	9.7	0.7	3.6	1.0	5.8	1.4	15.4	1.6	27.2	2.0	3.5										
F	8.6	0.5	3.5	0.9	2.5	1.4	12.9	1.2	28.2	2.4	3.7										
M	9.9	0.6	4.5	1.4	2.2	1.4	14.4	1.4	30.2	2.8	2.8										
A	7.7	1.0	4.7	0.8	1.6	1.5	13.2	1.4	32.4	2.1	1.7										
M	9.6	1.0	4.4	0.9	2.0	1.8	10.8	1.8	33.2	2.6	2.0										
J	11.5	1.6	5.8	0.8	2.6	1.8	8.3	2.0	38.2	2.5	4.2										
J	10.0	1.4	4.4	0.6	1.5	1.3	7.1	2.0	32.8	2.1	5.2										
A	10.7	1.2	4.6	0.7	1.4	1.8	8.2	2.0	39.4	3.2	6.3										
S	13.2	1.5	5.3	0.7	0.9	1.5	7.6	2.2	34.6	2.5	6.1										
O	12.2	1.1	7.0	0.7	0.6	1.8	8.4	2.0	36.1	3.0	6.3										
N	11.3	1.5	9.9	0.8	0.4	2.2	17.0	2.9	26.7	2.3	3.7										
D	10.8	3.7	6.9	0.8	8.7	2.1	17.3	2.5	26.3	1.6	3.3										
1956 J	9.4	1.6	3.8	0.8	4.8	1.7	21.3	2.0	25.8	1.5	3.9										
F	9.7	1.0	4.5	0.8	3.2	1.6	17.5	1.8	25.4	1.9	4.8										
M	9.7	0.7	4.7	0.9	1.7	1.5	11.7	1.4	26.7	2.2	3.2										
A	8.5	0.7	4.8	0.8	1.7	1.5	10.9	1.5	28.0	2.2	2.0										
M	9.3	1.0	5.2	1.0	1.5	2.0	10.2	2.1	25.5	2.2	2.1										
J	11.2	1.2	5.6	0.8	1.6	2.0	7.2	1.6	30.6	2.1	2.7										
J	12.1	1.3	4.9	0.8	1.3	1.8	8.3	1.6	31.0	1.9	4.6										
A	11.9	1.7	5.4	0.7	1.3	1.8	10.0	1.5	30.8	2.4	6.2										
S	12.9	1.5	4.9	0.6	1.3	1.9	8.9	1.9	27.7	2.2	6.3										
O	16.3	1.4	11.3	0.8	1.2	1.9	11.3	1.8	29.7	2.4	6.3										
N	10.2	1.8	9.6	0.6	0.6	2.0	18.3	2.3	25.2	2.1	4.0										
D	8.8	1.4	7.9	0.7	7.5	1.9	23.2	3.0	19.9	1.6	3.7										
1957 J	9.5	0.8	3.9	0.9	4.6	1.8	24.8	2.3	20.1	1.2	3.6										
F	7.2	0.4	4.7	0.7	3.4	1.5	22.9	1.7	18.8	1.1	4.6										
M	9.9	0.4	4.0	0.9	1.6	1.5	19.9	1.7	20.6	1.6	3.8										

Table 50.—MERCHANDISE EXPORTS BY COMMODITIES⁽¹⁾—concluded

MONTHLY AVERAGES OR CALENDAR MONTHS

	Wood-pulp	News-print Paper	Other Wood and Paper	Iron Ore	Ferro-Alloys	Primary Iron and Steel ⁽²⁾	Farm Machinery	Other Machinery	Auto-mob-iles and Parts	Other Iron and Steel	Aluminum and Products
Million dollars											
1955	24.8	55.5	7.9	8.3	1.1	4.8	6.3	3.0	3.3	6.4	17.7
1956	25.4	59.0	8.4	12.0	1.8	4.2	5.6	3.9	3.5	7.1	19.7
1954 S	24.9	55.2	7.0	9.3	0.5	2.1	2.7	2.6	1.5	6.1	14.6
O	22.6	50.1	5.9	6.8	0.5	1.4	1.9	3.4	1.7	5.6	14.7
N	24.3	54.7	8.5	7.3	0.6	2.1	2.1	3.9	0.7	8.0	10.1
D	22.6	61.7	10.4	1.3	1.1	1.6	3.0	4.0	1.0	7.8	21.7
1955 J	20.6	50.1	6.1	0.7	0.5	2.9	4.7	2.6	1.4	5.1	18.4
F	20.0	46.8	6.0	0.6	0.3	3.7	9.2	2.6	4.6	5.8	11.8
M	25.3	54.8	6.9	0.5	0.5	3.2	11.3	3.7	2.4	4.0	16.8
A	23.3	55.9	7.6	0.7	0.5	3.2	8.8	2.7	3.2	3.8	21.5
M	29.4	59.9	7.5	7.4	1.1	5.8	8.8	3.1	1.7	7.1	20.4
J	26.6	54.4	7.5	12.3	0.7	4.8	7.5	3.0	1.6	8.0	17.4
J	22.2	56.5	6.8	8.3	1.0	5.8	5.6	2.7	2.2	6.6	19.2
A	27.3	58.9	8.4	21.9	0.6	5.6	4.4	2.5	3.2	6.1	16.7
S	25.6	53.7	8.6	16.3	1.6	6.2	5.5	2.5	14.4	9.3	19.7
O	25.5	58.1	8.5	15.5	1.9	6.3	2.9	3.0	2.3	6.4	17.3
N	27.3	59.0	8.9	13.7	2.6	5.5	2.9	3.2	1.3	7.2	16.5
D	24.3	57.7	11.9	2.1	1.9	5.1	4.3	4.3	1.6	6.9	17.1
1956 J	23.2	58.5	8.0	1.0	1.6	4.4	6.2	2.7	3.2	5.8	18.9
F	25.8	52.2	7.9	1.2	1.7	2.6	9.3	3.4	2.8	5.9	15.3
M	23.5	54.9	7.8	0.4	1.5	2.4	8.4	3.4	4.4	5.0	9.5
A	26.1	59.7	7.3	0.7	1.7	3.5	7.7	3.6	3.3	6.4	18.5
M	27.3	65.0	7.6	13.7	2.0	4.7	10.7	3.4	7.0	9.1	17.9
J	26.6	54.7	7.7	15.4	1.8	4.6	7.2	3.4	3.8	8.5	19.4
J	25.1	62.4	8.0	18.9	1.3	4.7	5.8	3.3	3.5	5.6	21.3
A	27.7	64.8	8.3	21.3	1.8	3.4	3.7	3.6	2.5	7.2	18.9
S	24.7	52.7	8.4	28.8	2.3	4.6	2.1	5.9	2.3	6.2	17.6
O	29.4	64.7	8.7	24.8	1.7	6.6	3.0	6.1	4.1	9.9	21.9
N	22.9	62.0	10.7	16.2	2.0	4.1	2.0	4.0	2.2	7.8	31.1
D	22.3	56.7	10.7	2.2	1.8	5.0	1.5	4.3	3.4	8.0	25.9
1957 J	25.8	58.7	7.7	1.0	2.4	7.5	3.0	4.7	3.5	8.9	21.1
F	23.6	53.2	6.6	0.1	1.1	3.4	5.9	3.5	4.1	5.1	20.9
M	23.7	56.9	7.1	1.1	1.0	4.4	9.7	4.6	2.3	6.8	22.1
Million dollars											
	Copper and Products	Lead and Products	Nickel	Precious Metals (except gold)	Zinc and Products	Other Non-Ferrous Products ⁽³⁾	Asbestos and Products	Other Non-Metallic Products	Fertilizers	Other Chemical Products	Miscellaneous Commodities
1955	14.6	3.1	17.9	3.9	5.9	5.7	8.1	9.0	4.7	12.8	6.7
1956	17.1	2.9	18.6	4.6	6.2	7.0	8.6	15.7	4.1	15.0	10.4
1954 S	11.6	3.0	14.4	4.5	5.0	4.5	8.0	5.2	3.2	9.8	6.0
O	9.9	2.8	14.8	3.7	3.7	5.9	8.0	4.9	2.7	12.0	7.7
N	12.2	3.4	13.6	4.3	5.0	5.8	7.3	5.3	2.9	14.3	6.9
D	13.7	4.5	17.9	3.7	7.6	6.4	9.4	5.9	3.7	14.9	9.2
1955 J	10.8	2.8	17.1	3.2	5.9	4.6	5.3	5.9	5.1	11.0	5.4
F	12.4	3.6	17.1	4.3	6.5	4.0	5.6	5.4	6.3	12.6	5.2
M	12.6	3.2	16.9	3.4	5.9	5.5	6.3	7.1	7.9	13.3	8.1
A	11.6	3.3	19.7	4.0	5.9	5.5	7.5	8.5	5.9	12.2	7.1
M	12.6	2.2	18.2	3.5	5.0	5.7	10.6	9.0	5.5	13.1	6.3
J	14.6	3.0	20.3	4.0	6.0	5.1	9.4	9.0	2.7	10.6	7.0
J	13.4	3.4	17.4	2.9	5.3	5.8	7.2	8.0	1.9	10.6	6.6
A	14.7	3.2	18.5	4.9	5.9	5.5	8.9	9.9	2.6	13.9	7.5
S	18.7	3.7	18.2	4.3	4.6	6.3	8.7	10.4	4.8	12.6	7.4
O	16.6	3.4	16.9	4.8	7.4	5.1	7.5	11.7	4.2	14.2	6.6
N	18.8	2.8	16.1	4.8	6.7	7.4	9.1	12.1	3.7	15.9	7.1
D	18.2	2.5	18.8	2.7	5.5	8.1	11.7	11.4	5.6	13.9	6.3
1956 J	18.9	2.0	18.6	7.5	6.3	5.3	7.0	13.2	4.5	13.5	7.9
F	14.7	1.6	17.7	4.9	5.0	6.3	5.8	13.4	4.5	13.2	7.8
M	16.5	1.7	20.5	3.4	4.0	6.2	6.9	10.9	5.6	13.3	8.2
A	18.5	2.9	17.6	5.4	5.9	8.3	7.0	19.6	6.1	14.9	9.4
M	17.4	2.6	18.9	4.5	4.8	8.6	12.2	14.1	4.2	18.6	10.8
J	14.9	2.5	20.7	3.9	5.5	7.2	9.2	15.6	2.2	15.1	13.7
J	18.1	5.2	13.4	3.5	8.1	6.9	8.8	14.5	1.8	14.7	12.4
A	15.9	2.5	23.7	4.8	5.5	5.8	9.4	16.6	3.3	14.1	12.4
S	17.7	4.7	17.5	5.5	7.1	6.6	9.0	16.3	5.1	15.5	11.9
O	15.4	4.1	15.4	3.8	7.3	7.6	8.5	20.1	4.5	14.7	11.3
N	19.3	3.2	18.2	3.7	8.2	7.4	9.5	14.6	3.4	16.7	9.6
D	18.2	1.9	20.8	4.7	6.7	8.0	10.3	19.4	4.1	15.1	8.9
1957 J	19.4	3.1	19.1	3.0	7.1	14.6	6.4	21.0	3.8	12.3	12.2
F	13.8	2.2	14.0	4.7	5.7	11.8	5.4	21.1	5.0	10.2	11.9
M	13.6	2.4	21.2	3.8	5.4	13.9	6.3	18.5	6.5	10.0	14.0

⁽¹⁾Does not include re-exports. ⁽²⁾Includes pigs, ingots, blooms and billets, castings and forgings and rolling mill products. ⁽³⁾As of January, 1957, includes uranium ores and concentrates formerly included with other chemical products.

Table 51.—MERCHANDISE IMPORTS BY COMMODITIES
MONTHLY AVERAGES OR CALENDAR MONTHS

	Index of Declared Values	Index of Prices	Index of Physical Volume	Total Imports	Fruits, Nuts and Vegetables	Grains and Products	Sugar and Products	Vegetable Oils	Tea, Coffee, Cocoa and Chocolate	Rubber and Products	Furs and Products	Million dollars										
												1948=100										
1955	177.1	110.5	160.3	392.70	15.96	3.45	5.46	2.12	8.95	6.25	2.07											
1956	214.7	113.0	190.0	475.45	18.06	4.34	5.81	2.21	9.25	6.42	1.99											
1954 S	145.4	109.8	132.4	324.78	13.20	2.07	8.82	1.91	7.43	3.57	1.70											
O	150.8	109.4	137.8	333.07	16.49	3.63	6.54	1.79	10.57	3.93	1.41											
N	168.6	109.0	154.7	372.13	18.14	8.84	8.27	2.32	9.55	4.21	1.30											
D	152.3	109.0	139.7	336.66	16.55	7.85	2.69	2.12	9.67	4.60	2.01											
1955 J	139.0	109.0	127.5	306.64	11.84	2.18	1.61	2.41	11.16	4.55	3.35											
F	139.3	109.6	127.1	307.87	13.22	3.94	1.50	2.07	8.28	5.13	3.21											
M	168.6	110.4	152.7	376.20	14.82	1.91	3.80	2.89	8.11	6.14	2.61											
A	172.9	110.6	156.3	382.58	16.55	3.07	4.58	2.02	10.94	6.02	1.77											
M	195.7	109.7	178.4	433.99	20.76	2.60	7.10	2.59	9.13	7.63	1.65											
J	180.6	109.8	164.5	402.13	18.81	2.77	6.93	2.10	9.07	6.13	1.78											
J	167.6	109.1	153.6	372.64	16.03	2.22	5.98	1.56	5.85	4.90	1.05											
A	191.2	109.6	174.5	429.83	16.25	2.45	6.03	1.93	8.21	5.53	1.55											
S	187.6	111.3	168.6	414.19	13.31	2.06	8.32	1.69	8.51	7.03	1.71											
O	207.1	112.1	184.7	456.74	16.55	6.74	9.02	1.53	9.64	7.50	2.15											
N	201.0	112.8	178.2	443.71	16.60	4.36	8.40	2.56	10.62	7.60	1.02											
D	175.1	113.6	154.1	385.85	16.82	7.12	2.24	2.16	7.88	6.82	2.98											
1956 J	183.2	113.4	161.6	403.65	12.86	1.72	3.20	2.23	8.35	7.71	2.96											
F	183.5	113.8	161.2	405.02	14.66	1.93	3.12	1.64	8.13	6.07	2.73											
M	210.0	114.4	183.6	463.54	15.19	2.07	2.92	1.83	9.03	6.71	1.80											
A	240.0	113.8	210.9	532.40	15.98	3.56	4.17	2.24	10.26	6.72	2.05											
M	248.0	113.1	219.3	550.04	20.15	4.86	8.26	3.01	11.70	7.29	1.51											
J	221.6	113.5	195.2	490.61	23.69	3.04	6.12	2.52	9.38	5.40	1.48											
J	218.1	112.4	194.0	482.54	22.77	1.74	7.13	2.29	8.72	5.88	1.82											
A	212.9	112.4	189.4	473.65	17.20	2.51	6.31	2.46	9.67	6.01	1.84											
S	196.2	112.0	175.2	437.70	15.86	3.80	7.75	1.50	7.60	5.92	1.48											
O	245.3	112.8	217.5	542.83	20.37	9.15	8.78	2.19	10.35	6.54	2.32											
N	236.3	113.0	209.1	521.52	20.50	8.75	9.89	2.13	11.02	7.11	2.00											
D	181.0	113.5	159.5	401.94	17.50	8.97	2.00	2.42	6.80	5.69	1.84											
1957 J	208.2	115.0	181.0	459.03	15.59	2.43	4.08	1.83	10.93	7.42	3.15											
F	195.5	116.1 ^p	168.4 ^p	431.41	15.47	2.03	2.35	2.07	6.90	5.72	2.93											

	Hides and Leather	Other Vegetable and Animal Products	Cotton		Flax, Hemp, Jute and Products	Wool		Synthetic Fibres and Products	Other Textiles	Books and Printed Matter	Paper and Products
			Raw and unmanufactured	Manufactured		Raw and Unmanufactured	Manufactured				
Million dollars											
1955	2.16	9.84	5.19	7.24	1.91	2.90	4.97	4.29	5.29	6.12	4.39
1956	2.43	12.08	5.02	8.39	2.04	2.90	6.02	4.65	5.69	6.45	5.18
1954 S	1.79	9.27	2.73	5.83	1.13	2.47	4.57	3.86	4.44	5.94	3.52
O	1.70	9.39	2.98	5.89	2.11	2.03	4.48	3.79	4.42	5.84	3.65
N	1.56	11.24	6.81	6.60	1.98	2.01	4.41	3.78	4.78	6.36	3.92
D	1.89	10.28	7.69	6.48	1.24	2.07	4.22	3.67	4.45	5.51	3.69
1955 J	1.76	8.49	5.84	7.34	1.35	4.16	2.85	3.86	5.01	5.11	3.57
F	2.01	7.58	4.51	7.31	1.58	2.72	4.54	3.95	4.69	5.41	3.55
M	2.34	8.64	6.12	8.74	1.81	3.65	5.14	4.60	5.44	6.33	4.19
A	2.02	8.60	6.03	7.49	2.61	3.63	5.07	3.82	5.25	5.73	4.01
M	2.04	8.44	5.88	7.42	1.86	3.28	4.68	3.87	5.89	6.70	4.50
J	1.76	8.85	5.19	6.12	1.52	2.79	3.77	3.72	5.46	5.92	4.51
J	1.78	8.25	3.32	5.41	2.09	2.85	5.82	3.42	4.46	5.52	3.91
A	2.75	9.93	4.45	7.56	1.83	2.90	7.23	4.83	5.45	3.33	4.95
S	2.37	10.17	4.84	7.10	2.32	2.09	5.15	4.70	5.18	6.88	4.71
O	2.51	12.35	5.51	7.14	1.57	2.57	5.76	5.34	5.92	7.01	5.48
N	2.25	13.69	5.26	7.84	3.20	2.48	5.33	4.93	5.56	6.72	5.03
D	2.35	13.15	5.32	7.43	1.22	1.65	4.32	4.47	5.22	5.74	4.28
1956 J	2.79	10.29	7.55	9.94	1.66	2.45	4.99	4.77	5.43	5.80	4.69
F	2.86	11.10	5.32	10.03	1.19	4.37	5.32	5.11	5.48	6.34	4.76
M	2.76	10.62	6.61	9.70	1.99	3.16	5.08	4.42	5.72	6.45	5.10
A	2.95	11.24	6.18	9.98	1.99	3.10	6.56	4.68	6.28	6.28	5.59
M	2.36	12.07	4.79	9.01	3.08	4.08	6.16	4.30	6.92	7.20	5.65
J	1.97	11.44	2.19	6.90	1.66	3.08	6.18	3.65	6.35	5.72	5.05
J	1.88	11.07	2.25	6.85	2.28	2.87	7.54	4.07	5.15	6.44	5.43
A	2.58	12.25	5.16	7.37	2.18	2.63	7.48	5.21	5.34	6.59	5.37
S	2.20	11.62	3.07	6.57	1.87	2.02	5.52	4.66	4.69	6.85	4.89
O	2.69	15.66	5.01	8.45	2.05	2.44	6.65	5.83	6.09	7.46	5.85
N	2.40	14.40	7.29	8.76	3.54	2.69	6.53	5.17	5.85	7.12	5.60
D	1.70	13.18	4.76	7.12	1.03	1.87	4.27	3.88	4.95	5.14	4.23
1957 J	2.11	11.96	5.00	10.60	1.84	1.97	5.46	5.30	5.70	6.72	5.02
F	2.40	11.67	4.41	9.98	1.47	3.46	6.33	5.19	5.43	6.57	4.72

Table 51.—MERCHANDISE IMPORTS BY COMMODITIES—concluded
MONTHLY AVERAGES OR CALENDAR MONTHS

	Wood, Unmanu- factured and Manu- factured	Iron Ore	Primary Iron and Steel ⁽¹⁾	Pipes, Tubes and Fittings	Engines and Boilers	Farm Machinery	Other Machinery	Automobiles and Parts	Other Iron and Steel	Aluminum and Products	Precious Metals (except gold)
	Million dollars										
1955	5.82	2.63	12.44	4.19	9.14	14.85	37.16	30.06	23.37	3.83	2.79
1956	7.38	3.23	21.63	10.26	11.03	19.35	52.38	38.01	30.07	5.54	3.36
1954	4.57	3.43	7.78	5.95	5.45	11.07	30.23	10.83	22.82	11.07	1.74
A	4.56	2.52	8.17	3.33	6.86	7.86	26.51	10.88	23.78	4.31	3.55
S	4.55	3.51	8.73	3.22	6.18	6.50	25.84	12.31	22.13	3.93	2.66
O	4.82	1.84	9.35	3.29	6.64	6.59	30.28	20.21	21.43	3.90	2.53
N	4.61	0.01	9.30	4.15	7.55	6.99	29.13	20.20	21.13	3.09	2.60
D	4.36	—	7.99	2.99	8.14	8.59	28.38	25.53	18.42	1.99	3.72
1955	5.63	0.01	8.41	2.67	9.03	9.72	26.33	28.05	18.11	2.12	1.66
J	5.63	0.03	11.01	3.50	11.47	15.17	36.48	34.15	22.68	1.69	2.94
F	5.08	0.01	9.66	3.51	11.12	17.37	36.58	37.47	22.15	2.68	2.15
M	5.67	2.96	11.77	4.01	12.19	19.88	40.06	39.41	24.24	4.10	3.00
A	5.90	5.19	10.68	3.51	9.91	18.09	39.85	33.36	23.82	5.10	2.38
M	5.29	5.14	10.42	4.61	8.05	18.27	36.55	28.89	21.43	3.54	2.15
J	6.72	5.14	13.18	4.58	7.94	14.91	40.32	26.72	24.70	4.52	3.85
A	6.12	4.66	14.31	4.48	8.66	12.30	37.41	24.50	25.36	5.30	2.68
S	6.87	4.81	15.80	6.07	8.18	15.24	44.78	25.54	28.76	4.96	3.02
O	6.71	3.22	18.67	6.07	7.19	13.68	40.44	27.25	27.43	5.88	3.36
N	5.88	0.39	17.33	4.28	7.75	15.02	38.70	29.80	23.36	4.06	2.63
D	6.55	0.41	18.08	5.75	7.89	17.94	43.17	31.42	25.94	2.81	4.09
1956	8.03	0.01	17.62	5.78	9.82	16.99	42.36	37.37	23.61	4.64	1.91
J	7.25	0.01	18.61	7.99	12.22	23.37	50.54	62.55	29.04	4.01	3.32
F	7.21	0.48	26.08	11.83	14.26	27.55	56.69	65.52	30.31	4.43	4.11
M	7.30	4.97	28.00	14.93	13.72	26.23	60.06	45.49	33.91	5.73	3.96
A	7.87	5.23	24.61	11.46	11.04	22.39	56.72	34.56	33.08	7.30	3.17
M	7.85	4.90	18.93	10.50	9.69	21.54	57.56	30.69	32.37	7.86	3.84
J	7.66	3.40	16.22	11.85	8.73	19.02	51.98	20.44	30.57	6.85	2.95
A	7.35	6.91	21.06	8.97	10.20	12.85	47.24	21.59	31.28	6.11	2.76
S	8.42	6.75	25.97	13.40	11.68	18.55	58.40	34.77	34.50	8.42	4.15
O	7.29	3.96	26.61	11.48	11.96	14.83	58.06	36.81	33.17	5.47	3.57
N	5.81	1.69	17.73	9.15	11.12	10.87	45.74	34.97	23.06	2.89	2.47
D	7.66	0.01	24.04	15.61	13.50	16.82	52.52	42.79	23.97	3.34	4.09
1957	7.37	0.36	20.37	10.75	14.01	19.47	51.57	34.54	25.61	2.54	2.29

	Electrical Apparatus	Other Non- Ferrous Products	Clay and Products	Coal and Products	Glass and Glassware	Petroleum and Products	Other Non- Metallic Products	Chemicals and Allied Products	Refrige- rators and Parts	Tourists' Purchases	Other Miscella- neous Com- modities
	Million dollars										
1955	18.89	7.72	3.67	10.30	3.68	31.13	6.54	21.71	3.66	5.96	34.60
1956	21.44	10.62	4.38	12.32	4.27	35.28	7.57	24.05	3.72	6.27	34.39
1954	16.21	5.54	3.25	10.76	2.74	28.80	6.53	17.60	2.73	10.17	34.18
A	17.66	6.67	2.82	11.25	2.81	28.99	7.21	18.13	1.87	7.67	33.16
S	22.66	6.46	3.12	11.31	2.94	30.40	6.29	19.88	1.72	7.12	30.99
O	21.36	7.77	3.11	12.93	3.40	33.40	7.11	20.57	1.44	5.31	38.67
N	21.95	6.21	3.35	9.34	3.04	31.64	4.19	17.29	1.69	4.57	27.95
D	17.53	5.93	2.68	8.26	2.20	23.08	3.74	17.47	2.23	2.70	24.26
1955	17.59	4.51	2.84	7.51	2.64	22.29	3.97	16.79	3.35	2.27	27.20
J	18.98	7.29	3.33	7.37	3.34	25.47	4.66	20.95	3.68	3.25	35.82
F	16.95	6.84	3.23	9.39	3.85	25.08	4.40	20.47	4.78	8.05	32.54
M	17.25	7.62	3.81	10.61	3.62	33.44	7.41	23.52	5.49	5.89	41.99
A	15.64	7.06	3.50	11.04	3.45	32.79	6.99	22.27	4.99	4.63	34.77
M	14.42	6.39	3.66	8.99	3.36	30.47	7.04	21.02	4.37	7.06	37.11
J	19.38	7.84	4.38	11.62	3.69	41.59	9.59	22.62	3.80	11.94	40.66
A	22.26	8.08	3.81	11.49	4.23	32.62	7.82	23.74	3.21	8.52	44.50
S	23.80	10.83	4.57	13.49	4.54	39.51	9.50	25.85	3.14	8.00	35.20
O	23.05	11.73	4.44	13.30	5.00	39.35	8.04	24.88	2.55	5.66	32.34
N	19.87	8.49	3.74	10.48	4.20	27.87	5.28	20.92	2.33	3.50	28.80
D	19.64	7.99	3.98	9.18	3.69	34.08	5.49	21.39	3.18	2.64	28.95
1956	18.97	9.61	3.95	8.96	4.02	26.98	5.08	22.60	4.85	2.55	29.14
J	20.43	10.14	4.57	7.95	4.17	24.69	5.02	23.39	5.53	4.34	33.23
F	22.05	11.87	5.13	11.51	5.08	29.95	5.80	28.25	6.02	7.56	40.90
M	23.31	11.73	4.92	13.77	5.19	35.30	8.61	28.53	5.76	6.47	39.75
A	21.37	10.16	4.60	14.30	4.46	34.62	9.25	24.33	4.24	4.30	35.72
M	20.64	10.56	4.93	13.53	4.23	36.52	8.51	24.85	3.64	8.79	34.47
J	22.40	10.72	4.85	14.71	3.77	46.54	10.54	22.40	3.20	11.35	35.34
A	20.45	10.42	3.79	13.24	3.58	37.81	8.79	20.88	2.40	8.68	33.48
S	26.06	11.01	4.45	15.87	4.62	41.92	9.59	26.22	2.38	8.53	39.31
O	24.19	12.56	4.38	14.43	5.09	41.11	8.39	26.10	1.81	5.81	33.69
N	17.80	10.70	3.04	10.42	3.33	33.89	5.80	19.65	1.62	4.20	28.65
D	23.07	10.90	3.47	9.88	3.70	34.65	5.31	22.49	2.64	3.13	28.34
1957	20.26	10.20	3.37	8.47	3.68	30.38	5.48	25.20	3.00	2.53	30.86

⁽¹⁾Includes pigs, ingots, blooms and billets, castings and forgings, ferro-alloys and rolling mill products.

Table 52.—MERCHANDISE EXPORTS⁽¹⁾ AND IMPORTS BY AREAS
MONTHLY AVERAGES OR CALENDAR MONTHS

ALL COUNTRIES			COMMONWEALTH COUNTRIES								
	Exports	Imports	Total		United Kingdom		Australia		India		
			Exports	Imports	Exports	Imports	Exports	Imports	Exports	Imports	
Million dollars											
1955	356.82	392.70	83.87	50.86	64.11	33.38	4.87	2.19	2.06	2.93	
1956	399.18	475.45	87.99	58.83	67.73	40.39	3.98	2.19	2.14	2.57	
1954	N	365.12	372.13	88.50	46.73	70.98	26.47	2.95	4.13	2.03	3.38
	D	385.29	336.66	93.46	42.77	77.11	33.83	4.33	1.32	2.00	1.01
1955	J	305.70	306.64	79.17	38.88	62.69	27.55	5.03	1.00	0.88	2.44
	F	296.81	307.87	71.71	36.35	54.97	25.56	4.15	1.18	1.14	3.07
	M	348.83	376.20	83.96	45.79	65.15	32.33	3.50	1.81	1.79	2.29
	A	335.75	382.58	90.42	52.04	69.92	33.79	6.13	1.23	0.80	4.13
	M	367.07	433.99	87.61	57.67	66.64	37.07	5.69	1.25	2.17	4.27
	J	377.70	402.13	83.70	47.17	65.26	26.59	3.78	1.98	2.27	4.41
	J	348.12	372.64	80.72	49.81	63.13	33.51	3.17	1.54	2.57	2.20
	A	381.74	429.83	87.26	63.86	62.86	45.40	6.85	1.89	3.14	2.33
	S	383.91	414.19	101.54	54.75	72.00	31.65	9.22	5.43	2.70	3.23
	O	374.03	456.74	79.82	59.83	61.25	38.63	4.13	4.06	1.67	1.29
	N	386.32	443.71	80.66	65.03	63.67	40.35	3.57	4.20	3.66	5.41
	D	375.79	385.85	79.88	39.12	61.77	28.12	3.27	0.71	1.89	2.08
1956	J	359.71	403.65	90.79	45.97	72.57	33.12	4.83	1.31	3.01	2.64
	F	347.88	405.02	77.05	43.93	58.35	30.90	2.91	2.22	2.42	1.15
	M	327.54	463.54	69.09	46.90	48.87	33.77	3.64	1.13	2.10	2.23
	A	382.66	532.40	84.43	63.99	65.22	50.05	3.84	0.30	2.42	3.16
	M	428.50	550.04	82.78	75.96	58.58	49.52	4.15	2.34	2.63	5.12
	J	423.77	490.61	92.54	59.72	65.36	41.43	4.65	1.40	3.44	1.74
	J	424.31	482.54	96.18	68.32	75.62	45.87	5.96	2.10	0.93	2.27
	A	420.44	473.65	86.22	63.90	68.15	42.80	3.05	1.17	1.80	1.82
	S	403.70	437.70	94.30	56.99	75.25	35.83	2.68	3.73	1.68	1.74
	O	449.13	542.83	84.14	65.20	66.95	43.65	4.00	4.58	0.44	2.67
	N	418.77	521.52	104.70	74.69	83.39	48.49	4.16	3.97	3.05	5.24
	D	403.73	401.94	93.70	40.33	74.39	29.25	3.87	2.04	1.73	1.14
1957	J	396.88	459.03	84.86	51.79	63.42	35.69	4.36	1.80	2.74	2.93
	F	340.14	431.41	68.81	44.76	51.85	34.77	3.56	1.93	1.91	1.09
	M	360.86		59.80		45.21		3.40		1.08	

COMMONWEALTH COUNTRIES			FOREIGN COUNTRIES								
	Union of South Africa		Total		United States		Latin America		Europe		
	Exports	Imports	Exports	Imports	Exports	Imports	Exports	Imports	Exports	Imports	
Million dollars											
1955	4.67	0.52	272.95	341.84	213.28	287.68	13.40	26.60	32.41	17.06	
1956	5.38	0.70	311.18	416.63	234.89	346.81	14.70	30.24	44.87	24.64	
1954	N	2.22	0.70	276.62	325.40	209.15	273.46	14.88	22.18	38.48	19.75
	D	2.24	0.17	291.82	293.89	215.10	243.06	18.66	26.01	43.20	14.11
1955	J	4.22	0.51	226.54	267.76	179.49	228.05	12.53	21.85	25.00	10.03
	F	5.65	0.40	225.10	271.52	177.67	232.69	12.79	21.63	20.56	9.65
	M	4.39	0.16	264.88	330.41	209.65	284.93	13.07	24.74	26.97	12.58
	A	6.11	0.74	245.33	330.54	190.61	284.78	12.06	23.68	26.62	15.46
	M	5.76	0.51	279.46	376.32	217.58	318.51	14.19	28.63	34.00	18.24
	J	3.74	0.24	294.01	354.96	228.13	300.27	13.15	26.74	37.46	16.91
	J	4.54	0.49	267.40	322.83	197.80	274.39	15.48	23.47	38.01	16.22
	A	5.36	0.98	294.48	365.97	238.52	301.69	13.37	32.57	27.85	18.12
	S	8.91	0.50	282.38	359.44	225.62	302.35	14.30	27.22	33.19	19.58
	O	1.89	0.35	294.21	396.92	232.81	331.09	12.96	31.25	35.04	22.74
	N	1.83	1.12	305.66	378.67	235.57	303.48	12.26	31.64	44.13	26.75
	D	3.63	0.25	295.91	346.73	225.89	289.93	14.66	25.84	40.06	18.40
1956	J	3.43	0.26	268.91	357.68	212.71	294.46	13.36	33.05	31.07	15.77
	F	5.34	0.31	270.83	361.08	211.94	305.27	11.43	30.39	34.51	14.67
	M	5.91	0.39	258.46	416.64	203.76	361.74	10.90	27.87	30.21	15.94
	A	4.70	0.29	298.23	468.41	231.66	400.29	13.87	30.71	35.44	25.98
	M	6.04	0.94	345.72	474.08	256.54	397.67	15.24	32.29	56.33	29.24
	J	10.64	1.03	331.23	430.89	228.76	357.81	15.77	28.10	68.28	27.21
	J	4.49	1.17	328.13	414.23	232.41	341.68	15.65	29.74	63.05	27.71
	A	6.33	1.51	334.22	409.75	262.26	329.68	12.93	35.03	40.48	26.36
	S	6.88	0.50	309.39	380.72	230.97	309.90	14.57	28.40	42.26	26.66
	O	4.93	0.48	364.99	477.63	279.66	394.55	20.52	27.66	46.46	33.80
	N	2.21	1.20	314.07	446.82	237.62	368.73	15.12	30.62	44.76	32.91
	D	3.72	0.33	310.02	361.61	230.36	299.88	17.10	29.01	45.56	19.41
1957	J	3.43	0.36	312.01	407.25	212.91	346.66	21.42	30.43	52.42	18.56
	F	4.40	0.35	271.32	386.66	208.54	330.01	13.71	29.88	34.02	17.81
	M	2.30		301.06		221.69		20.15		43.21	

Table 53.—THE CANADIAN BALANCE OF INTERNATIONAL PAYMENTS
QUARTERLY AVERAGES OR QUARTERS

	CURRENT ACCOUNT					CAPITAL ACCOUNT				Official holdings of gold and U.S. dollars at end of period Millions of U.S. dollars	
	All Countries				U.S.	U.K.	All Countries				
	Merchandise		Gold production available for export	Travel expenditures (net)	Current Account Balance (2)	Current Account Balance	Direct investment in Canada	Portfolio securities (3)	Capital movements N.O.P.		
	Exports (1) Adjusted	Imports Adjusted (1)									
Millions of dollars											
1955	1,083	-1,135	39	-30	-173	-260	+85	+103	-13	+83	1,900.8
1956	1,209	-1,392	38	-41	-356	-415	+63	+131 ^r	+191	+28	1,936.2
1951 4th	1,139	-876	35	-13	+136	-165	+132	+135	+66	-337	1,778.6
1952 1st	1,010	-890	41	-39	+28	-202	+86	+71	+63	-162	1,787.2
2nd	1,124	-985	35	-44	+44	-264	+157	+78	+101	-223	1,827.7
3rd	1,049	-937	37	+46	+75	-141	+70	+106	-32	-149	1,855.6
4th	1,156	-1,038	37	-29	+17	-242	+75	+91	-7	-101	1,860.2
1953 1st	918	-1,002	48	-42	-186	-243	-	+109	+112	-35	1,845.3
2nd	1,113	-1,161	37	-38	-194	-338	+30	+97	-63	+160	1,750.1
3rd	1,077	-1,053	30	+48	-15	-132	+44	+106	+1	-92	1,787.3
4th	1,044	-994	29	-31	-48	-191	+59	+114	+108	-174	1,818.5
1954 1st	872	-923	35	-41	-177	-236	+23	+93	+169	-85	1,827.2
2nd	993	-1,068	43	-43	-195	-285	+30	+98	+28	+69	1,863.3
3rd	1,002	-941	39	+38	+20	-57	+68	+77	-14	-83	1,898.6
4th	1,062	-984	38	-38	-80	-229	+108	+124	-16	-28	1,942.6
1955 1st	967	-971	39	-52	-174	-278	+82	+87	+3	+84	1,871.5
2nd	1,098	-1,148	39	-53	-174	-288	+97	+111	-51	+114	1,930.4
3rd	1,127	-1,163	37	+26	-89	-155	+71	+101	-9	-3	1,936.7
4th	1,140	-1,258	40	-42	-255	-320	+91	+111	+7	+137	1,900.8
1956 1st	1,051	-1,241	37	-64	-358	-402	+63	+105	+95	+158	1,871.4
2nd	1,262	-1,541	40	-67	-447	-539	+37	+150	+200	+97	1,899.5
3rd	1,247	-1,347	38	+18	-218	-253	+65	+120	+254	-156	1,903.5
4th	1,274	-1,439	35	-49	-375	-465	+86	+150	+214	+11	1,936.2

(1) The trade figures have been adjusted to conform to balance of payments definitions of the international exchange of commodities. (2) Balance also reflects all other current transactions. (3) Net sales (+) or purchases (-) by Canadians of Canadian and foreign securities (trading, new issues and retirements.)
Sources: Quarterly Estimates of the Canadian Balance of International Payments, D.B.S. and Statistical Summary of Bank of Canada.

TRANSPORTATION

Table 54.—SHIPPING AND AVIATION
MONTHLY AVERAGES OR CALENDAR MONTHS

	MERCHANT SHIPPING AT CANADIAN CUSTOMS PORTS							CANALS	CIVIL AVIATION (2)	
	International Seaborne Shipping						Coastwise Shipping Total Cargo Unloaded	Total (1) Cargo Traffic	Revenue Passenger Miles	Revenue Ton Miles
	Total Cargo Handled				Cargo Loaded	Cargo Unloaded				
	Halifax	Saint John	Montreal	Vancouver	At all Ports					
Thousand short tons										
1955	321	199	785	432	3,129	3,003	2,785	3,875 ^r	102.0	1,507
1956	414	198	1,037	631	4,180	3,392	3,255	4,446 ^r		
1954 D	305	181	403	550	2,025	1,205	2,098	895	81.0	1,505
1955 J	319	322	—	484	1,567	403	593	—	82.2	1,158
F	405	426	—	430	1,469	530	542	—	73.7	1,161
M	417	519	—	504	1,801	443	595	—	86.3	1,361
A	233	238	278	422	2,013	2,861	1,730	2,699	90.1	1,416
M	197	99	957	347	3,636	4,336	4,398	4,611	98.5	1,297
J	259	98	1,170	423	4,273	4,406	4,313	4,810	115.0	1,719
J	267	101	1,033	466	4,729	4,262	4,163	4,456	124.5	1,451
A	307	58	1,148	396	4,607	4,237	3,936	4,531	126.5	1,521
S	378	97	954	378	3,731	4,137	3,438	4,319	124.9	1,589
O	267	68	1,797	433	3,883	4,752	3,912	4,385	107.3	1,703
N	416	94	1,482	462	3,415	3,929	3,506	4,154	92.5	1,708
D	386	266	603	434	2,429	1,740	2,288	909 ^r	102.2	1,999
1956 J	567	374	—	537	1,846	537	648	—	100.6	1,296
F	424	392	—	537	1,632	486	669	—	97.6	1,106
M	622	435	—	589	1,696	756	687	—	113.8	1,379
A	497	470	461	609	3,087	2,807	2,734	2,730	115.6	1,293
M	208	50	1,447	673	5,322	4,529	4,506	4,852	125.5	1,383
J	398	58	1,767	724	5,994	4,920	5,033	5,811	146.7	1,428
J	320	64	1,806	571	5,706	5,016	5,516	5,728	154.8	1,302
A	376	53	1,489	739	5,902	5,422	4,696	5,545	156.0	1,318
S	346	91	1,627	593	6,219	5,230	4,002	4,942	156.6	1,645
O	407	108	1,978	639	5,992	4,861	4,354	5,119	138.4	1,471
N	379	63	1,621	596	4,237	4,174	3,836	4,128	121.5	1,757
D	429	212	251	761	2,526	1,960	2,379	1,160 ^r		
1957 J	541	273	—	720	1,860	544	559	—		

(1) Annual data are a average of nine months.

(2) Does not include bulk transportation.

Table 55.—CARLOADINGS OF REVENUE FREIGHT ON CANADIAN RAILWAYS
MONTHLY AVERAGES OR CALENDAR MONTHS

	TOTAL Revenue Cars Loaded	FARM PRODUCTS AND FOODS				FOREST PRODUCTS				METALS
		Grain and Grain Products	Fresh Fruits and Vege- tables	Live Stock, Meats and Packing- house Products	All ⁽¹⁾ Other	Pulpwood	Woodpulp and Paper	Lumber, Timber and Plywood	All Other	Ores, Con- centrates and Refined
Thousand cars										
1955	338.8	38.7	3.6	7.2	6.0	13.6	20.6	19.6	6.8	30.9
1956	366.9	49.0	3.5	7.3	6.6	15.8	21.8	18.5	7.4	37.6
1955										
J	285.7	38.9	3.8	7.0	5.0	19.6	20.6	14.6	5.7	13.9
F	268.1	26.8	3.1	5.4	4.8	19.1	21.0	15.7	5.5	13.5
M	307.0	35.3	4.0	6.7	5.6	12.1	23.9	18.5	4.8	15.7
A	300.1	37.4	4.0	7.1	5.2	5.0	21.2	16.9	5.2	18.4
M	355.9	48.7	2.4	7.2	4.7	8.5	19.8	20.5	6.9	34.2
J	375.4	43.0	1.5	6.5	4.6	18.1	20.1	24.4	7.7	43.0
J	360.1	41.5	1.3	5.8	4.7	17.3	18.3	23.2	6.7	45.8
A	384.0	36.7	2.8	6.9	5.2	18.0	20.2	25.3	7.8	47.9
S	375.6	34.3	4.7	8.0	6.4	13.3	19.5	23.0	6.9	46.2
O	383.1	40.8	5.1	9.1	12.0	10.9	20.2	20.3	8.2	45.2
N	359.6	43.2	5.8	9.8	8.8	8.2	20.7	17.3	9.0	29.9
D	310.3	37.5	4.3	7.0	5.5	12.6	21.8	15.7	7.1	17.2
1956										
J	320.0	42.5	4.4	7.0	5.8	19.3	22.8	15.4	7.3	17.5
F	321.1	39.6	4.2	5.9	5.6	22.6	23.5	17.8	7.5	18.5
M	323.7	39.3	4.7	6.1	5.7	16.7	24.9	19.7	6.9	17.0
A	343.0	53.7	4.8	7.2	5.5	7.2	22.5	15.4	5.8	19.4
M	396.2	59.4	3.3	7.1	5.4	8.7	22.4	18.9	6.8	40.5
J	398.2	56.2	1.4	6.4	5.1	16.0	20.8	22.0	7.6	51.8
J	406.4	56.4	1.3	6.7	4.9	19.6	19.4	22.5	7.9	57.6
A	420.3	55.2	1.7	7.7	5.1	20.6	21.3	22.7	8.1	64.6
S	380.1	45.4	3.3	7.9	6.4	16.6	19.7	18.5	7.5	60.2
O	415.1	50.5	4.3	9.9	14.4	14.8	21.7	19.5	8.3	53.8
N	370.3	47.1	4.9	8.9	9.3	12.5	20.9	17.2	9.5	34.1
D	308.5	42.5	3.3	6.4	5.6	14.9	21.2	12.7	5.6	18.2
1957										
J	290.0	39.8	3.0	5.8	4.9	19.7	22.4	10.9	4.7	16.1
F	304.3	35.0	3.1	5.4	4.6	25.0	23.7	13.2	6.7	17.5
M	315.2 ^r	35.5	3.6	5.9	4.9	17.8	24.8 ^r	16.4	7.4 ^r	17.9
A	309.4	31.4	3.9	6.5	5.2	6.5	22.2	14.8	6.4	20.8
Thousand cars										
NON-METALLIC MINERALS				IRON AND STEEL			OTHER			Cars Received from Con- nec- tions
Coal and Coke	Fuel Oil, Petroleum and Gasoline	Building Materials	All Other	Primary Products	Autos, Machinery, Implements and Parts	Fertilizers	Other Manufac- tures and Miscel- laneous	Merchan- dise L.C.L.		
1955	24.6	26.6	26.1	10.4	6.7	10.6	3.9	24.2	58.9	137.3
1956	24.5	29.2	26.6	11.5	8.4	9.8	3.8	26.2	59.4	144.8
1955										
J	24.5	24.9	11.4	6.9	5.3	8.8	3.8	18.5	52.3	130.3
F	21.2	23.3	10.6	6.7	6.1	9.6	4.4	19.3	52.1	127.5
M	23.3	25.8	13.8	7.6	7.2	12.2	5.8	22.6	62.2	143.3
A	16.7	22.2	19.6	8.5	6.4	14.2	6.1	24.3	61.6	133.3
M	19.9	26.6	31.5	10.2	7.2	14.1	6.2	25.7	61.7	140.6
J	20.2	26.6	36.2	12.6	6.9	12.5	2.5	26.6	62.3	136.3
J	20.7	26.8	35.0	11.4	6.3	12.1	1.9	24.7	56.6	130.4
A	22.0	30.8	40.4	12.9	6.5	8.5	3.0	28.0	61.2	139.0
S	28.9	28.8	38.0	12.3	6.8	7.5	3.2	27.5	60.7	134.3
O	31.3	27.0	35.2	12.9	6.8	8.4	3.1	26.2	60.4	150.4
N	34.9	27.5	26.1	13.2	7.2	8.9	3.2	25.0	60.8	139.5
D	31.7	28.8	15.7	9.4	7.3	9.1	3.2	21.9	54.7	143.0
1956										
J	29.3	29.6	13.4	8.6	7.8	9.0	3.2	22.7	54.3	147.3
F	26.1	27.9	13.9	8.9	8.3	9.4	4.8	23.1	55.6	146.4
M	21.8	28.2	15.9	7.8	9.5	11.6	4.7	24.2	59.0	156.3
A	20.5	26.4	23.0	10.0	8.2	13.3	6.2	28.3	65.5	149.7
M	22.9	31.7	32.4	13.9	8.9	13.3	6.0	29.3	65.3	149.5
J	21.0	29.3	34.8	13.6	8.2	11.6	2.3	28.6	61.5	144.6
J	19.7	30.8	38.2	13.8	8.3	11.2	2.5	27.1	58.5	137.1
A	19.7	32.7	39.9	13.3	8.9	6.6	3.1	28.0	61.1	137.3
S	25.1	28.8	30.8	12.2	8.1	5.3	3.0	25.1	56.2	133.5
O	29.1	29.9	34.7	13.8	8.8	7.6	3.2	28.2	62.6	149.2
N	29.7	27.2	26.9	12.8	8.4	9.5	3.5	27.0	61.1	143.4
D	29.5	27.7	14.8	9.9	7.9	9.7	3.4	23.2	52.1	143.2
1957										
J	24.6	28.4	13.3	7.2	8.5	9.4	2.9	21.3	47.4	127.5
F	22.9	27.3	13.0	9.7	8.5	9.5	3.9	22.3	53.1	141.5
M	18.8	26.4 ^r	14.6	9.7	9.7	12.7	5.0	25.3	58.7	156.6 ^r
A	17.4	25.5	20.9	12.8	9.1	13.0	6.0	26.7	60.3	147.3

62 Note: Based on weekly carloadings reported by major lines only. ⁽¹⁾Includes other packing house products (non-edible) formerly included with live stock, meat and packing house products.
Source: Weekly Report, Carloadings, D.B.S.

Table 56.—OPERATING STATISTICS OF CANADIAN RAILWAYS⁽¹⁾
MONTHLY AVERAGES OR CALENDAR MONTHS

	Railways on Uniform Classification of Accounts ⁽²⁾⁽³⁾			Other Railways ⁽²⁾			All Railways ⁽¹⁾				
	Operating Revenues	Operating Expenses	Operating Income	Operating Revenues	Operating Expenses	Operating Income ⁽³⁾	Revenue Tons Carried ⁽⁴⁾	Revenue Tons Carried One Mile ⁽⁴⁾	Revenue Passengers Carried ⁽⁴⁾	Revenue Passengers Carried One Mile ⁽⁴⁾	
	Million dollars						Millions				
1954	13.5	4,796	2.4	239	
1955	85.1	79.3	5.7	9.7	6.8	1.1	15.0	5,484	2.3	241	
1954	N	14.7	5,374	2.2	178	
	D	13.5	5,248	2.6	254	
1955	J	71.2	73.2	Dr 2.0	8.7	6.0	1.2	12.5	5,064	2.4	200
	F	69.3	71.8	Dr 2.6	8.8	6.0	1.0	11.7	4,522	2.1	175
	M	81.9	76.8	5.1	9.4	6.4	1.2	12.9	5,043	2.4	190
	A	77.4	74.2	3.2	9.8	6.7	1.1	12.5	4,776	2.1	211
	M	85.7	80.2	5.4	10.1	7.1	1.2	14.8	5,592	2.0	223
	J	93.1	81.2	11.8	10.0	7.2	1.0	16.3	5,789	2.2	289
	J	87.7	79.5	8.2	10.3	6.9	1.1	16.1	5,967	2.4	348
	A	93.6	84.1	9.5	10.5	7.0	1.5	16.9	5,874	2.5	321
	S	92.3	82.8	9.5	10.6	6.8	1.6	17.5	5,950	2.2	251
	O	92.2	81.9	10.3	10.0	6.9	1.3	17.7	6,235	2.1	214
	N	91.1	82.9	8.2	9.9	7.0	0.7	16.4	5,626	2.1	205
	D	85.3	83.2	2.1	9.3	7.5	0.6	14.2	5,365	2.6	259
1956	J	81.8	83.3	Dr 1.5	9.3	6.6	1.4	15.5	5,922	2.3	203
	F	85.2	82.8	2.3	9.6	6.5	0.9	14.9	5,868	2.2	187
	M	91.2	85.8	5.4	9.8	6.5	1.2	14.8	6,273	2.3	216
	A	92.7	90.1	2.6	10.2	6.6	1.4	15.7	5,942	2.2	203
	M	102.4	92.4	10.1	10.0	7.0	1.2	18.0	6,630	2.0	226
	J	101.8	90.7	11.1	10.1	7.3	1.1	19.1	6,966	2.0	287
	J	106.5	94.5	12.0	10.5	7.0	1.7	20.0	7,175	2.3	350
	A	113.4	98.8	14.6	10.9	7.2	1.9	21.1	7,421	2.4	327
	S	101.6	95.0	6.6	10.3	7.2	1.4	19.4	6,992	2.0	238
	O	110.7	95.4	15.3	10.1	7.2	1.4	20.6	7,144	2.0	206
	N	101.7	92.9	8.8	9.9	7.0	1.3	18.4	6,440	1.9	196
	D	93.5	92.5	1.0	9.1	7.4	0.5				

CANADIAN NATIONAL RAILWAYS

CANADIAN PACIFIC RAILWAY COMPANY

	Revenue		Total Railway			Revenue		Total Railway			
	Freight	Passenger	Operating Revenues	Operating Expenses	Operating Income	Freight	Passenger	Operating Revenues	Operating Expenses	Operating Income	
	Million dollars										
1954	
1955	39.0	3.4	45.5	43.9	1.5	30.8	3.1	37.4	34.3	3.1	
1954	N	
	D	
1955	J	32.1	2.8	37.7	39.8	Dr 2.1	27.9	2.5	33.4	32.9	0.5
	F	32.8	2.3	37.9	40.4	Dr 2.5	26.4	2.2	31.4	30.9	0.5
	M	39.6	2.7	45.0	43.2	1.8	31.2	2.5	36.9	33.1	3.8
	A	36.3	3.1	42.1	40.7	1.4	29.3	2.7	35.3	33.0	2.4
	M	39.5	3.2	45.5	42.8	2.7	32.2	2.9	38.6	36.2	2.5
	J	42.9	4.0	50.0	42.9	7.0	32.4	3.8	39.7	36.7	3.0
	J	38.5	4.7	46.6	43.1	3.5	28.2	4.8	36.7	34.7	2.0
	A	40.7	4.4	48.6	45.3	3.3	32.5	4.2	40.4	37.1	3.2
	S	41.6	3.5	48.4	46.5	1.9	31.6	3.3	38.7	34.5	4.2
	O	41.9	2.9	48.1	46.8	1.3	32.6	2.9	39.2	33.5	5.6
	N	43.0	2.9	49.0	47.2	1.8	33.6	2.5	39.6	34.6	5.1
	D	39.0	3.8	46.8	48.3	Dr 1.5	31.2	3.2	38.5	34.0	4.4
1956	J	38.6	3.0	44.6	46.5	Dr 1.9	30.6	2.5	36.6	36.0	0.6
	F	41.8	2.6	47.5	45.8	1.6	31.7	2.4	37.1	36.1	1.0
	M	43.4	3.2	49.7	47.9	1.9	34.4	2.7	40.6	36.6	4.0
	A	44.6	2.9	50.6	49.7	0.9	34.9	2.7	41.3	39.3	2.0
	M	49.1	3.3	55.8	49.5	6.3	37.0	3.0	43.6	40.2	3.4
	J	44.6	4.0	52.0	46.8	5.2	35.7	3.9	43.7	39.2	4.5
	J	46.5	5.1	56.4	49.8	6.7	34.8	4.6	43.1	39.4	3.7
	A	48.4	4.7	58.0	50.1	7.9	38.9	4.3	47.2	42.5	4.6
	S	43.5	3.4	51.6	51.3	0.3	35.6	3.1	42.5	38.3	4.2
	O	50.9	3.0	59.0	50.5	8.6	37.8	2.6	44.4	39.4	5.0
	N	46.7	2.8	54.3	51.0	3.3	37.0	2.5	43.0	38.7	4.3
	D	40.5	4.2	50.6	52.9	Dr 2.3	35.2	3.4	42.2	38.2	4.0

⁽¹⁾In the upper section of this table, the annual statistics prior to 1955 embrace all steam railways, while monthly averages for 1955 and monthly data refer to railways with annual operating revenues of \$500,000 or over.

⁽²⁾Revised series. The Canadian Pacific, Canadian National, and Quebec North Shore and Labrador and Pacific Great Eastern railways now use the "Uniform Classification of Accounts for Common Carriers by Railway". The 17 remaining railways included in these statistics do not currently use the "Uniform Classification", but will be required to do so as from January 1, 1957.

⁽³⁾Operating income equals operating revenues less operating expenses adjusted for tax accruals and rent of equipment and joint facilities.

⁽⁴⁾The 1956 figures are not strictly comparable with previous years, due to the addition, in January, of 5 railways and the deletion of one. On a comparable basis, revenue tons carried in November 1955 would have been 17,100,000, revenue tons carried one mile 5,652 million, revenue passengers carried still 2.1 million and revenue passengers carried one mile 206 million.

⁽⁵⁾Pacific Great Eastern Railway included as from January, 1956, previously included in "Other Railways". Source: Railway Operating Statistics, D.B.S.

Table 57.—BANK OF CANADA
AS OF END OF PERIOD

ASSETS									
Government of Canada Direct and Guaranteed Securities									
	Treasury Bills	Other Maturities			Total	Advances to Chartered and Savings Banks	Foreign Currency Assets ⁽¹⁾	Investments in IDB ⁽²⁾	All Other Accounts ⁽³⁾
		2 years and under	Over 2 years	Total					
Million dollars									
1955	262.6	1,021.2	1,083.7	2,104.9	2,367.5	2.0	114.7	35.1	100.9
1956	505.2	519.7 ⁽⁴⁾	1,369.0 ⁽⁵⁾	1,888.7 ⁽⁶⁾	2,393.9 ⁽⁶⁾	—	77.7	48.0	28.1
1955	J	115.4	1,134.3	865.4	1,999.7	—	63.8	35.7	50.3
	F	148.8	1,171.9	807.1	1,979.0	—	65.1	32.9	44.4
	M	164.9	1,160.7	813.6	1,974.3	—	63.2	32.9	64.0
	A	220.8	1,164.6	800.2	1,964.8	—	71.4	33.2	86.2
	M	199.9	1,157.6	809.0	1,966.6	—	64.7	33.5	49.7
	J	296.5	1,155.4	826.3	1,981.7	—	92.6	33.6	59.6
	J	276.3	957.0	1,023.8	1,980.8	—	106.2	33.6	63.4
	A	240.9	944.3	1,083.9	2,028.2	—	114.3	34.1	47.9
	S	234.8	868.4	1,187.0	2,055.4	—	112.4	34.5	79.8
	O	297.9	1,020.6	981.1	2,001.6	15.0	108.7	35.2	66.3
	N	300.6	1,025.6	1,050.0	2,075.6	4.0	105.2	35.1	60.0
	D	262.6	1,021.2	1,083.7	2,104.9	2.0	114.7	35.1	100.9
1956	J	235.8	855.7	1,136.0	1,991.6	—	91.7	35.0	56.9
	F	338.6	727.0	1,131.9	1,858.9	—	103.7	36.3	36.0
	M	455.6	510.3	1,273.2	1,783.5	5.0	101.0	36.9	22.7
	A	323.5	440.6	1,526.3	1,966.8	—	94.4	36.9	54.3
	M	392.4	673.3	1,178.3	1,851.5	15.7	104.1	37.0	53.6
	J	456.1	585.3	1,276.5	1,861.8	—	96.7	38.3	131.0
	J	453.0	576.5	1,301.8	1,878.4	—	91.7	39.9	48.2
	A	495.1	524.2	1,335.5	1,859.7	—	74.4	40.8	143.3
	S	535.3	506.0	1,335.8	1,841.7	—	74.8	42.2	108.2
	O	557.5	473.8	1,342.6	1,816.4	—	68.5	42.8	85.9
	N	553.5	467.7	1,361.6	1,829.2	—	77.9	43.7	116.9
	D	505.2	519.7 ⁽⁴⁾	1,369.0 ⁽⁵⁾	1,888.7 ⁽⁶⁾	—	77.7	48.0	28.1
1957	J	413.5	678.2	1,178.3	1,856.5	—	75.1	48.9	66.9
	F	436.6	616.1	1,164.2	1,780.4	—	84.8	50.1	69.6
	M	477.2	627.9	1,150.4	1,778.4	—	75.2	50.9	167.0
	A	498.1	659.9	1,162.9	1,822.8	0.3	71.9	52.2	72.3

LIABILITIES

	Notes in Circulation			Canadian Dollar Deposits					
	Total Assets or Liabilities	Held by		Total	Government of Canada	Chartered Banks	Other	Foreign Currency Liabilities	Other Accounts ⁽⁴⁾
		Chartered Banks	Others						
Million dollars									
1955	2,620.2	289.4	1,449.0	1,738.5	89.2	551.0	34.0	98.0	109.5
1956	2,547.7	370.9	1,497.8	1,868.7	38.8	511.5	31.2	62.2	35.4
1955	J	2,265.0	255.9	1,289.9	1,545.9	56.5	528.7	38.5	60.3
	F	2,270.2	235.5	1,306.2	1,541.7	63.2	503.8	47.3	62.4
	M	2,299.4	228.3	1,324.6	1,552.9	57.5	541.9	42.7	61.8
	A	2,376.5	212.1	1,367.2	1,579.3	50.8	570.7	40.5	66.3
	M	2,314.5	268.6	1,329.1	1,597.7	50.6	516.9	35.6	61.7
	J	2,464.0	198.4	1,420.3	1,618.8	71.3	577.0	36.5	84.2
	J	2,460.3	239.1	1,412.6	1,651.8	52.9	532.9	45.2	97.8
	A	2,465.4	280.4	1,373.5	1,653.9	59.5	538.7	38.1	110.6
	S	2,516.9	230.0	1,435.8	1,665.8	63.4	565.7	29.1	106.4
	O	2,524.7	277.6	1,396.6	1,674.2	62.4	580.7	34.5	101.7
	N	2,580.5	289.2	1,394.8	1,684.0	128.3	562.6	45.2	88.3
	D	2,620.2	289.4	1,449.0	1,738.5	89.2	551.0	34.0	98.0
1956	J	2,411.0	290.3	1,358.4	1,648.7	76.1	528.4	42.1	75.2
	F	2,373.6	265.8	1,375.2	1,641.1	60.8	493.6	35.0	94.3
	M	2,404.7	219.1	1,458.1	1,677.2	48.1	506.1	31.4	91.2
	A	2,475.9	271.0	1,415.4	1,686.3	54.1	564.9	30.6	83.5
	M	2,454.3	280.9	1,425.2	1,706.1	30.2	542.8	29.9	82.7
	J	2,583.9	235.3	1,499.6	1,734.9	51.1	574.7	32.2	87.2
	J	2,511.2	304.6	1,457.7	1,762.3	49.8	500.0	39.6	82.0
	A	2,613.4	249.6	1,515.0	1,764.6	65.4	580.6	35.6	64.4
	S	2,602.1	255.8	1,513.7	1,769.5	46.0	564.0	45.2	64.9
	O	2,571.1	309.1	1,471.8	1,780.9	55.0	575.3	30.7	56.4
	N	2,621.3	250.5	1,542.9	1,793.5	7.4	624.9	31.7	68.2
	D	2,547.7	370.9	1,497.8	1,868.7	38.8	511.5	31.2	62.2
1957	J	2,460.9	294.1	1,444.8	1,738.9	57.8	524.0	34.3	65.4
	F	2,421.5	260.6	1,457.3	1,717.9	52.7	497.5	27.2	75.0
	M	2,548.7	224.5	1,500.0	1,724.6	78.3	519.5	25.1	65.4
	A	2,517.7			1,756.3	62.9	546.9	22.5	62.2

Table 58.—CANADIAN CHARTERED BANKS
AS AT END OF PERIOD

	Canadian Cash Reserves ⁽¹⁾			LIABILITIES							Total	
	Total Cash Reserves	Canadian Dollar Deposit Liabilities ⁽²⁾	Average Cash Reserve Ratio ⁽³⁾	Advances From Bank of Canada	Canadian Dollar Deposits							
					Government of Canada	Provincial Governments	Personal Savings	Other Notice	Other Banks ⁽⁴⁾	Public Demand		
Million dollars												
1955	834	9,915	8.4	2	517	181	5,633	464	139	3,915	10,848	
1956	873	10,528	8.3	—	246	169	6,007	444	116	4,180	11,162	
1955	M	805	9,398	8.6	—	146	265	5,426	546	124	3,267	9,774
	A	812	9,586	8.5	—	55	198	5,516	604	137	3,414	9,925
	M	808	9,632	8.4	—	156	159	5,505	617	148	3,510	10,094
	J	817	9,821	8.3	—	107	246	5,573	611	143	3,665	10,345
	J	840	10,049	8.4	—	170	194	5,630	608	140	3,594	10,339
	A	845	10,222	8.3	—	174	163	5,696	599	134	3,607	10,368
	S	845	10,264	8.2	—	134	213	5,757	576	142	3,725	10,547
	O	857	10,314	8.3	15	165	158	5,839	526	156	3,924	10,768
	N	861	10,383	8.3	2	543	143	5,615	477	136	3,735	10,650
	D	863	10,487	8.2	2	517	181	5,633	464	139	3,915	10,848
1956	J	877	10,515	8.4	—	501	148	5,676	469	117	3,596	10,507
	F	858	10,448	8.2	—	493	152	5,721	476	123	3,483	10,449
	M	841	10,285	8.2	5	488	223	5,791	466	125	3,316	10,408
	A	855	10,357	8.3	—	355	162	5,919	480	124	3,766	10,805
	M	856	10,409	8.2	16	494	168	5,844	485	110	3,554	10,655
	J	878	10,597	8.3	—	413	172	5,881	459	118	3,817	10,860
	J	876	10,608	8.3	—	279	143	5,923	472	115	3,773	10,706
	A	900	10,649	8.5	—	275	123	5,941	477	110	3,731	10,658
	S	877	10,563	8.3	—	281	117	6,020	476	110	3,812	10,816
	O	885	10,607	8.3	—	153	154	6,098	453	155	3,846	10,859
	N	881	10,591	8.3	—	417	103	5,974	439	123	3,821	10,877
	D	890	10,704	8.3	—	246	169	6,007	444	116	4,180	11,162
1957	J	878	10,660	8.2	—	254	138	6,039	438	110	3,499	10,479
	F	865 ^r	10,525 ^r	8.2	—	391	142	6,090	454	103	3,445	10,625
	M	847	10,370	8.2	—	377	191	6,153	444	105	3,496	10,765

	LIABILITIES				ASSETS							
	Foreign Currency Deposits	Shareholders Equity ⁽⁵⁾	All Other Liabilities	Total Liabilities	Bank of Canada Deposits and Notes	Canadian Day-to-Day Loans	Treasury Bills	Government of Canada Direct and Guaranteed Bonds ⁽⁶⁾		Other Canadian Securities ⁽⁶⁾		
								2 years and under	Over 2 years	Provincial-Municipal	Corporate	
Million dollars												
1955	1,056	567	229	12,702	840	81	427	475	2,157	540	482	
1956	1,369	653	244	13,428	882	74	740	406	1,269	454	510	
1955	M	1,005	548	199	11,528	770	69	435	681	2,482	478	385
	A	1,002	550	194	11,671	783	99	382	683	2,522	496	402
	M	1,046	552	197	11,889	786	116	424	681	2,548	506	402
	J	1,027	552	202	12,125	775	95	376	665	2,579	514	429
	J	1,014	552	203	12,109	772	109	412	624	2,862	521	438
	A	1,032	552	201	12,153	819	90	418	416	2,838	529	444
	S	1,044	552	210	12,353	796	44	369	401	2,775	550	449
	O	1,048	560	239	12,629	858	86	337	646	2,484	558	469
	N	1,098	567	241	12,557	852	54	327	564	2,364	554	479
	D	1,056	567	229	12,702	840	81	427	475	2,157	540	482
1956	J	1,070	567	244	12,387	819	59	512	436	2,047	530	480
	F	1,118	567	247	12,380	759	82	564	406	1,993	518	489
	M	1,148	568	250	12,380	725	75	593	398	1,922	508	485
	A	1,185	569	247	12,806	836	43	756	350	1,695	506	489
	M	1,203	587	240	12,700	824	64	767	558	1,424	505	504
	J	1,236	609	240	12,944	810	97	772	557	1,398	497	510
	J	1,315	619	238 ^r	12,878	805	109	742	511	1,383	494	511
	A	1,354	628	250	12,889	830	68	814	522	1,325	491	520
	S	1,315	631	246	13,008	820	114	786	526	1,322	484 ^r	519
	O	1,334	647	264	13,104	884	85	791	464	1,320	492	516
	N	1,376	652	259	13,164	875	64	743	485	1,280	456 ^r	518
	D	1,369	653	244	13,428	882	74	740	406	1,269	454	510
1957	J	1,409	653	250	12,791	818	86	800	503 ⁽⁷⁾	1,232 ⁽⁷⁾	463 ⁽⁷⁾	501 ⁽⁸⁾
	F	1,506	656	272	13,058	758	101	809	545	1,223	465	499
	M	1,450	667	267	13,150	744	805	805	538	1,227	438	501

⁽¹⁾Bank of Canada deposits are averages of the juridical days in the month shown while Bank of Canada notes and Canadian dollar deposit liabilities are averages of the 4 consecutive Wednesdays ending with the second last Wednesday in the previous month. ⁽²⁾From July, 1954, the figures are not adjusted for items in transit.

⁽³⁾Prior to July 1st, 1954, the statutory minimum requirement was 5 per cent for each day; since that date it has been a monthly average of 8 per cent. ⁽⁴⁾Mainly deposits of foreign banks. ⁽⁵⁾Capital, rest fund and undivided profits as at the latest fiscal year-end. ⁽⁶⁾Including issues payable in foreign currency.

⁽⁷⁾Beginning January 31, 1957, month-end figures for chartered bank holdings of Government of Canada and provincial government securities are based on "amortized value" and are therefore not directly comparable with figures for preceding month-ends, which are based on "not exceeding market value". ⁽⁸⁾Beginning January 31, 1957, figures for certain chartered bank asset items are not strictly comparable with those for earlier dates owing to the reallocation of inner reserves consequent upon the securities valuation change referred to in footnote 7.

⁽⁹⁾Excluding Canadian day-to-day loans. ⁽¹⁰⁾Figures for June 30, 1954, and later, are not adjusted for items in transit and are not strictly comparable with those for earlier dates. The figure for June 30, 1954, after adjustment for items in transit, was 3,789. Includes loans to grain dealers and exporters, loans to finance the purchase of Canada Savings Bonds at time of issue and all other loans in Canada. ⁽¹¹⁾Includes deposits with other banks in foreign currency, foreign bank notes, gold and coin outside Canada and foreign currency items in transit (net).

Source: Statistical Summary of Bank of Canada.

Table 58.—CANADIAN CHARTERED BANKS—concluded

AS AT END OF PERIOD

	ASSETS											
	Loans in Canada					Canadian Dollar Items in Transit (net)	Foreign Cash Items, Securities and Loans			All Other Assets	Total Assets	
	Insured Residential Mortgages	Call and Short ⁽¹⁾	Provincial-Municipal	Others ⁽¹⁰⁾	Total Loans		Cash Items ⁽¹¹⁾	Foreign Securities	Loans Outside Canada			
Million dollars												
1955	294	179	207	4,503	4,889	1,002	327	282	518	388	12,702	
1956	493	152	272	4,973	5,397	1,330	356	375	720	423	13,428	
1955	F	99	122	173	3,684	3,979	693	284	310	544	348	11,487
	M	110	129	164	3,709	4,002	625	302	332	505	349	11,528
	A	119	132	176	3,779	4,086	615	271	326	541	345	11,671
	M	131	135	150	3,805	4,089	687	312	312	537	358	11,889
	J	145	149	158	3,886	4,193	854	310	306	518	366	12,125
	J	162	160	135	3,986	4,281	649	302	296	514	366	12,109
	A	184	140	134	4,055	4,329	571	301	303	539	371	12,153
	S	209	133	162	4,130	4,426	803	297	314	540	380	12,353
	O	236	146	176	4,266	4,588	835	301	300	546	386	12,629
	N	264	147	204	4,508	4,859	677	309	297	561	394	12,557
	D	294	179	207	4,503	4,889	1,002	327	282	518	388	12,702
1956	J	317	165	203	4,533	4,901	736	297	291	554	409	12,387
	F	331	172	220	4,571	4,962	677	301	293	585	418	12,380
	M	345	162	206	4,701	5,069	629	310	295	607	419	12,380
	A	361	176	239	4,768	5,183	936	314	314	611	413	12,806
	M	377	191	248	4,849	5,288	717	296	326	632	418	12,700
	J	393	178	184	4,935	5,297	920	294	339	641	418	12,944
	J	412	185	186	4,936	5,307	836	314	380	657	417	12,878
	A	432	160	202	4,960	5,321	697	334	355	750	431	12,889
	S	448	148	248	4,884	5,280	859	313	396	711	430	13,008
	O	471	143	251	4,971	5,365	843	381	371	701	419	13,104
	N	489	125	276	5,130	5,531	878	314	395	712	423	13,164
	D	493	152	272	4,973	5,397	1,330	356	375	720	423	13,428
1957	J	500	126	261	4,917	5,304	715	311	370	763 ⁽⁸⁾	425	12,791
	F	507	153	291	4,912	5,357	814	352	395	780	453	13,058
	M	508		290	4,950				357	793		13,150

Table 59.—CANADIAN DOLLAR CURRENCY AND BANK DEPOSITS HELD BY THE GENERAL PUBLIC*

AS AT END OF PERIOD

	CURRENCY OUTSIDE BANKS			CHARTERED BANK DEPOSITS			TOTAL CURRENCY AND CHARTERED BANK DEPOSITS ⁽³⁾		
	Notes ⁽¹⁾	Coin ⁽²⁾	Total	Personal Savings Deposits	Other Deposits ⁽³⁾	Total ⁽³⁾	Excluding Personal Savings Deposits	Including Personal Savings Deposits	
									Million dollars
1952	1,289	88	1,377	4,600	3,281	7,881	4,658	9,258	
1953	1,335	94	1,429	4,756	3,129	7,885	4,558	9,314	
1954	1,362	96	1,458	5,218	3,462	8,680	4,920	10,137	
1955	1,449	101	1,550	5,633	3,697	9,330	5,248	10,881	
1956	1,498	108	1,605	6,007	3,580	9,587	5,185	11,192	
1955	A	1,374	97	1,471	5,696	3,931	9,627	5,402	11,098
	S	1,436	99	1,535	5,757	3,853	9,610	5,388	11,145
	O	1,397	100	1,497	5,839	3,929	9,768	5,426	11,265
	N	1,395	100	1,495	5,615	3,815	9,430	5,310	10,925
	D	1,449	101	1,550	5,633	3,697	9,330	5,248	10,881
1956	J	1,358	98	1,457	5,676	3,593	9,269	5,049	10,726
	F	1,375	99	1,474	5,721	3,557	9,278	5,031	10,753
	M	1,458	102	1,561	5,791	3,501	9,292	5,062	10,853
	A	1,415	102	1,517	5,919	3,596	9,514	5,113	11,031
	M	1,425	102	1,527	5,844	3,600	9,444	5,127	10,972
	J	1,500	104	1,604	5,881	3,646	9,527	5,250	11,131
	J	1,458	103	1,561	5,923	3,668	9,591	5,229	11,152
	A	1,515	106	1,621	5,941	3,745	9,686	5,366	11,306
	S	1,514	106	1,620	6,020	3,656	9,676	5,276	11,295
	O	1,472	106	1,578	6,098	3,764	9,862	5,342	11,440
	N	1,543	108	1,651	5,974	3,607	9,582	5,258	11,233
	D	1,498	108	1,605	6,007	3,580	9,587	5,185	11,192
1957	J	1,445	104	1,549	6,039	3,470	9,509	5,019	11,058
	F	1,457	105	1,562	6,090	3,329	9,419	4,892	10,982

66

*Revised Series. Data prior to July, 1955 not available as yet.

⁽¹⁾Note Circulation of Bank of Canada and chartered banks, excluding notes held by chartered banks.⁽²⁾Subsidiary coin issued by the Mint less coin held by Bank of Canada and chartered banks in Canada.

Source: Statistical Summary of Bank of Canada.

⁽³⁾Less total float, i.e. cheques and other items in transit (net). Excludes Government of Canada deposits.

Table 60—FEDERAL GOVERNMENT BUDGETARY REVENUES AND EXPENDITURES

	FISCAL YEARS				
	1952-53	1953-54	1954-55	1955-56	Estimated 1956-57
	Millions of dollars				
REVENUES					
Tax Revenues.....	3,997.6	4,003.6	3,773.5	3,995.7	4,706.0
Income Tax—					
Personal.....	1,180.0	1,187.7	1,183.4	1,185.6	1,413.0
Corporations.....	1,240.1	1,191.2	1,020.6	1,027.7	1,285.0
On Dividends, Interest, etc. going abroad.....	53.7	53.8	61.3	66.2	77.0
Excise Taxes—					
Sales Tax.....	566.2	587.3	572.2	641.5	725.0
Other Excise Taxes.....	275.7	296.0	252.0	260.7	267.0
Automobiles.....	78.2	94.7	73.2	76.2	77.0
Beverages (soft drinks).....	12.5	11.7	8.2	8.7	8.8
Candy and chewing gum.....	12.4	12.8	9.9	9.2	10.1
Cigarettes, cigars and tobacco.....	102.6	113.2	114.5	126.9	134.6
Electrical appliances.....	4.3	5.1	0.4	—	—
Furs.....	5.7	3.7	0.1	—	—
Jewellery, watches, ornaments, etc.....	7.5	7.2	4.8	5.0	6.2
Stamps on cheques, money orders, etc.....	10.6	—	—	—	—
Television sets, radios, tubes and phonographs.....	10.7	16.8	21.5	22.8	19.0
Tires and tubes.....	11.7	11.4	8.6	0.8	—
Toilet preparations.....	7.2	7.1	5.2	5.6	6.0
Trunks, bags, luggage, etc.....	3.6	3.5	0.4	—	—
Wines.....	2.2	2.2	2.4	2.5	2.7
Other Commodities.....	9.4	8.2	3.6	3.4	3.5
Less refunds.....	-2.9	-1.6	-0.8	-0.4	-0.9
Customs Duties.....	389.4	407.3	397.2	481.2	565.0
Excise Duties.....	241.3	226.7	226.5	249.4	270.0
Spirits, malt and beer.....	127.7	133.0	130.1	141.9	151.0
Cigarettes, cigars and tobacco.....	116.9	97.0	100.8	110.4	122.0
Less refunds.....	-3.3	-3.3	-4.4	-2.9	-3.0
Succession Duties.....	38.1	39.1	44.8	66.6	87.0
Tax on insurance premiums.....	12.4	13.8	14.5	15.5	16.0
Miscellaneous Tax revenue.....	0.7	0.7	1.0	1.3	1.0
Non-Tax Revenues.....	363.2	392.7	350.0	404.3	443.1
Return on Investments.....	125.5	152.1	134.0	149.3	202.0
Post Office—net postal revenue.....	111.9	111.0	131.3	137.4	147.3
Other.....	125.8	129.6	84.7	117.6	93.8
Total Revenues.....	4,360.8	4,396.3	4,123.5	4,400.0	5,149.1
EXPENDITURES					
Agriculture.....	106.7	108.4	81.8	88.2	85.0
Citizenship and Immigration.....	23.7	25.5	28.0	32.3	47.9
Defence Production.....	88.8	47.9	18.9	16.1	21.0
External Affairs.....	39.3	45.7	43.8	44.9	60.8
Finance.....	946.9	971.3	934.0	931.2	1,153.6
Departmental Administration and General.....	9.4	9.4	9.3	13.7	17.4
Compensation to provinces.....	313.0	316.0	334.7	327.5	373.0
Government contributions with respect to the Super-annuation Account.....	38.8	54.4	37.4	31.5	122.4
Interest on Public Debt.....	451.3	476.1	477.9	492.6	522.2

Source: The Budget, March 14, 1957.

Table 60—FEDERAL GOVERNMENT BUDGETARY REVENUES AND EXPENDITURES—concluded

	FISCAL YEARS				
	1952-53	1953-54	1954-55	1955-56	Estimated 1956-57
	Millions of dollars				
EXPENDITURES—concluded					
Finance—concluded					
Provision for reserve for losses on realization of assets..	75.0	50.0	—	—	50.0
Subsidies to Provinces.....	20.1	20.1	20.4	20.3	20.4
Other.....	39.3	45.3	54.3	45.6	48.2
Fisheries.....	10.8	9.3	11.2	12.4	14.0
Justice.....	14.9	15.0	16.4	17.3	19.4
Labour.....	67.0	67.6	69.8	69.5	77.2
Legislation.....	6.2	5.6	6.7	6.8	7.1
Mines and Technical Surveys.....	29.7	38.5	43.7	38.2	35.7
National Defence.....	1,882.4	1,805.9	1,666.0	1,750.1	1,768.1
Defence forces, army, navy and air services.....	1,557.7	1,424.3	1,313.8	1,464.9	1,512.2
Mutual aid to NATO countries.....	246.3	300.2	260.0	175.0	133.1
Defence research and development.....	43.0	40.8	50.0	64.3	70.3
Government contribution to permanent services pension account.....	30.0	35.2	36.7	40.1	46.4
Other.....	5.4	5.4	5.5	5.8	6.1
National Health and Welfare.....	406.6	430.5	496.7	537.9	562.7
Deficit—Old Age Security Fund.....	—	—	45.8	63.3	56.0
Family Allowances.....	334.2	350.1	366.5	382.5	397.7
General Health Grants.....	27.3	29.2	31.6	33.5	36.4
Old Age Assistance, Blind and Disabled Persons Allowances.....	22.1	23.2	24.2	29.5	30.8
Other.....	23.0	28.0	28.6	29.1	41.8
National Research Council.....	15.4	15.4	15.7	16.1	18.5
National Revenue.....	47.3	49.9	55.0	56.1	62.3
Northern Affairs and National Resources.....	19.5	19.3	20.2	24.6	37.2
Post Office.....	105.6	113.6	123.6	127.4	141.5
Public Works.....	97.9	114.9	130.8	142.1	162.4
Royal Canadian Mounted Police.....	31.1	33.9	35.5	36.6	43.6
Trade and Commerce.....	16.5	16.5	17.5	36.5	55.7
Transport.....	103.9	118.0	150.2	132.0	158.3
Canal Services.....	9.9	8.4	7.8	8.3	8.2
Marine Services.....	21.7	20.3	21.3	20.6	26.4
Railway and Steamship Services.....	10.5	20.4	26.7	15.3	15.4
Maritime Freight Rates Act.....	10.1	10.5	10.5	11.0	12.5
Air Services.....	39.2	41.4	44.7	57.3	71.0
Canadian National Railways Deficit.....	—	—	28.8	—	—
Other.....	12.5	17.0	19.4	19.5	24.8
Veterans Affairs.....	241.4	238.7	240.1	248.5	252.1
Pensions.....	127.1	127.6	128.8	130.7	130.4
Treatment and after care of returned soldiers and allowances to dependents.....	78.5	79.5	82.2	92.5	98.4
Hospital accommodation, additions, alterations and improvements.....	4.0	4.1	3.9	3.5	4.9
Post discharge rehabilitation benefits.....	3.8	2.5	2.6	1.8	1.2
War Service gratuities and re-establishment credits....	10.7	8.9	6.0	3.6	2.5
Other.....	17.3	16.1	16.6	16.4	14.7
Other Departments.....	35.7	59.1	60.8	68.3	82.5
Total Expenditures.....	4,337.3	4,350.5	4,275.4	4,433.1	4,866.6
Excess of Revenues over Expenditures					
(Budgetary surplus or deficit (-)).....	+23.5	+45.8	-151.9	-33.1	+282.5

Table 61.—CHEQUES CASHED IN CLEARING HOUSE CENTRES

MONTHLY AVERAGES OR CALENDAR MONTHS

	CANADA	BY REGIONS					SELECTED CITIES				
		Atlantic Provinces ⁽¹⁾	Quebec	Ontario	Prairie Provinces	British Columbia	Montreal	Toronto	Ottawa	Winnipeg	Vancouver
		Million dollars									
1955	13,446	302	3,994	5,998	2,084	1,068	3,605	4,636	272	941	867
1956	16,024	345	4,803	7,048	2,559	1,269	4,377	5,525	297	1,146	1,048
1955											
F	11,065	231	3,366	5,027	1,591	849	3,037	3,921	255	685	706
M	13,423	276	3,921	6,224	1,980	1,021	3,530	4,915	296	927	827
A	12,278	262	3,438	5,769	1,820	989	3,119	4,510	256	848	768
M	13,616	326	4,014	6,092	2,158	1,027	3,666	4,708	263	1,087	828
J	14,077	359	4,224	5,987	2,412	1,095	3,791	4,547	275	1,083	882
J	13,772	309	4,093	6,124	2,167	1,078	3,644	4,731	263	988	867
A	13,465	302	3,962	5,793	2,243	1,164	3,598	4,393	258	1,000	966
S	13,182	304	3,892	5,878	2,028	1,080	3,427	4,556	251	873	880
O	13,933	315	4,075	6,257	2,180	1,106	3,688	4,823	287	969	903
N	15,276	338	4,497	6,749	2,446	1,246	4,095	5,227	282	1,068	1,023
D	15,195	345	4,799	6,680	2,188	1,183	4,400	5,145	269	943	971
1956											
J	14,670	322	4,660	6,495	2,072	1,121	4,222	5,042	282	905	925
F	13,000	287	4,026	5,739	1,888	1,060	3,652	4,441	236	834	890
M	14,864	319	4,517	6,722	2,114	1,193	4,101	5,274	244	975	988
A	15,896	327	4,677	7,211	2,488	1,194	4,294	5,744	294	1,217	989
M	17,704	354	5,133	7,913	2,964	1,341	4,717	6,250	297	1,355	1,109
J	16,318	342	4,777	7,210	2,687	1,302	4,391	5,693	294	1,265	1,077
J	17,280	404	5,160	7,499	2,834	1,383	4,689	5,903	301	1,327	1,158
A	15,830	335	4,659	6,812	2,678	1,348	4,241	5,282	284	1,140	1,100
S	14,346	330	4,310	6,027	2,474	1,206	3,912	4,695	278	1,041	999
O	17,526	367	5,213	7,532	3,001	1,413	4,731	5,798	405	1,322	1,155
N	17,545	388	5,283	7,547	2,919	1,409	4,800	5,868	342	1,257	1,162
D	17,309	364	5,222	7,874	2,587	1,263	4,775	6,310	311	1,116	1,028
1957											
J	17,214	375	5,191	7,626	2,694	1,328	4,684	6,035	306	1,069	1,087
F	14,735	286	4,420	6,756	2,137	1,137	4,021	5,325	313	811	936
M	16,205	320	4,912	7,147	2,582	1,243	4,488	5,715	275	935	1,024

Note: This series covers 35 clearing house centres. Commencing with January, 1953, additional data covering 52 centres are published in the monthly report.
Source: Cheques Cashed in Clearing Centres, D.B.S.

Table 62A.—LIFE INSURANCE SALES

MONTHLY AVERAGES OR CALENDAR MONTHS

	Canada ⁽¹⁾	Newfoundland	Prince Edward Island	Nova Scotia	New Brunswick	Quebec	Ontario	Manitoba	Saskatchewan	Alberta	British Columbia											
												Million dollars										
												1955	233.2	1.50	0.62	6.70	4.59	65.77	98.72	10.02	7.18	17.06
1956	284.0	1.65	0.72	8.25	5.32	80.75	117.25	11.79	7.82	20.64	25.69											
1955																						
F	211.8	1.23	0.36	5.99	3.98	49.64	83.56	8.63	5.61	15.13	18.08											
M	242.2	1.23	0.52	6.49	4.33	56.25	100.54	9.55	6.38	16.23	19.11											
A	229.1	1.16	0.80	5.89	3.42	56.33	90.56	9.94	6.23	15.18	18.25											
M	236.6	1.15	0.71	6.15	4.36	56.02	93.70	9.49	6.81	17.49	19.66											
J	248.9	1.67	0.67	6.61	4.39	60.13	98.26	9.89	7.08	17.98	20.58											
J	226.1	1.56	0.68	6.58	3.64	55.67	88.33	9.25	6.21	14.86	18.51											
A	209.0	1.48	0.60	5.48	3.60	53.00	78.67	8.22	6.30	15.12	18.54											
S	214.4	1.59	0.42	6.04	4.11	53.70	84.53	8.45	6.92	14.73	18.99											
O	236.6	1.27	0.76	6.34	4.13	60.77	92.22	10.18	6.57	16.14	19.62											
N	275.7	1.84	0.54	7.13	4.54	72.72	108.63	11.19	7.17	17.94	23.23											
D	272.7	1.58	0.73	7.94	5.62	69.91	105.18	9.86	7.20	19.44	23.40											
1956																						
J	233.4	1.10	0.51	5.49	4.13	74.72	92.55	9.70	5.53	16.26	20.58											
F	250.4	1.52	0.49	7.77	5.17	71.66	103.33	10.02	5.95	18.35	22.89											
M	277.3	2.08	0.67	7.61	5.29	79.20	115.61	12.58	6.60	19.47	24.40											
A	278.3	1.39	0.77	7.61	5.34	78.37	117.06	11.60	6.81	20.70	25.41											
M	283.8	1.77	0.67	8.09	4.69	79.04	119.50	11.05	8.41	20.87	25.48											
J	292.5	1.69	0.68	8.63	5.02	80.49	122.97	12.05	7.75	21.34	27.28											
J	284.1	1.46	0.68	9.55	4.83	76.21	120.23	12.10	8.65	22.04	24.88											
A	256.5	1.87	1.00	7.68	5.71	72.23	100.34	10.88	8.64	19.47	24.32											
S	248.4	1.93	0.61	8.38	5.96	67.91	99.97	10.00	7.61	17.70	24.39											
O	302.6	1.41	0.64	9.04	5.06	89.07	123.85	12.43	8.06	21.78	26.98											
N	347.7	1.90	0.82	9.11	6.11	98.55	144.46	15.44	10.18	24.62	30.53											
D	352.6	1.65	1.05	10.02	6.48	101.50	147.11	13.68	9.70	25.09	31.16											
1957																						
J	268.7	1.33	0.78	6.62	5.15	77.07	112.95	11.21	7.86	21.18	24.59											
F	322.6	1.52	0.75	8.28	6.01	90.84	138.04	14.28	9.47	25.17	28.24											
M	345.3	1.50	0.59	8.63	6.18	99.40	148.69	14.69	9.43	25.70	30.52											

Note.—This series gives total new settled-for ordinary insurance sales in Canada, exclusive of revivals, increases, dividend additions, reinsurance acquired and pension bonds without insurance. Totals are estimates projected from the sales reported by 31 companies operating in Canada representing 87 per cent of new ordinary insurance sales.

⁽¹⁾The Canada totals by months for 1955 and 1956 do not correspond to the sum of the provincial totals as revisions applied to the national total are not yet available for the provinces. The Canada totals are comparable for these two years. Provincial monthly totals for 1955, however, are not comparable with those for previous years due to changes by several companies in the manner of reporting new business. For 1956, the provincial figures are comparable with each other, but are not strictly comparable with previous years; the same applies to the 1957 data. The annual figures for Canada and the provinces are consistent, although the 1956 data are still preliminary.

Source: Monthly Survey of Life Insurance Sales in Canada, Life Insurance Agency Management Association, Hartford, Conn.

Table 62B.—BENEFIT PAYMENTS OF LIFE INSURANCE COMPANIES⁽¹⁾
MONTHLY AVERAGES OR CALENDAR MONTHS

	Death and Accidental Death Claims	Matured Endow- ments	Disability Benefits Income Payments	Annuity Payments	Surrender Values	Dividends to Policy- holders	Total Payments			
							All policies	Ordinary	Industrial	Group
Million dollars										
1955	9.89	2.80	0.33	2.55	5.90	5.47	26.94	19.46	3.26	4.22
1956	10.85	3.06	0.35	3.07	6.30	6.36	30.00	21.55	3.40	5.05
1954 D	6.74	2.90	0.36	2.88	4.91	8.88	26.67	17.15	4.93	4.59
1955 J	9.96	3.08	0.33	2.83	5.93	6.53	28.66	19.79	4.37	4.49
F	10.40	2.56	0.32	1.75	6.04	4.95	26.02	19.42	2.82	3.78
M	9.53	3.15	0.37	2.81	6.42	5.66	27.93	20.09	3.65	4.18
A	10.87	2.65	0.33	2.48	5.73	5.12	27.18	19.81	2.75	4.61
M	10.42	2.88	0.36	2.74	6.30	4.65	27.36	20.20	3.08	4.08
J	8.53	2.72	0.33	2.76	6.52	5.53	26.38	19.69	3.12	3.58
J	11.28	2.38	0.35	2.19	5.42	4.59	26.21	18.99	2.46	4.76
A	9.80	2.32	0.32	2.63	5.43	4.55	25.04	17.52	2.66	4.87
S	7.11	2.66	0.32	2.58	5.45	4.88	22.99	17.17	2.82	3.00
O	13.18	2.71	0.26	2.62	5.77	4.89	29.43	21.73	2.57	5.13
N	10.93	3.17	0.36	2.72	6.66	4.94	28.78	21.41	3.09	4.27
D	6.69	3.28	0.35	2.54	5.14	9.33	27.32	17.72	5.69	3.92
1956 J	12.05	3.00	0.40	3.07	5.88	7.67	32.07	21.61	5.21	5.25
F	10.26	2.84	0.40	2.34	5.66	5.88	27.38	19.86	2.91	4.62
M	10.32	3.06	0.35	2.60	5.93	6.28	28.55	20.88	3.18	4.49
A	11.35	2.67	0.34	2.76	6.14	5.40	28.66	20.63	2.93	5.10
M	10.90	3.07	0.34	2.61	6.64	5.76	29.31	21.24	3.14	4.94
J	8.94	3.35	0.36	4.20	6.82	6.43	30.09	21.56	3.26	5.28
J	12.49	2.74	0.33	2.41	6.13	5.53	29.62	21.74	2.72	5.15
A	11.57	2.49	0.34	3.56	6.29	4.69	28.94	20.22	2.88	5.84
S	7.41	2.94	0.34	2.52	5.51	5.56	24.26	18.55	2.64	3.08
O	15.50	3.29	0.34	3.19	7.37	6.01	35.70	26.00	3.23	6.47
N	27.45	6.78	0.71	6.44	14.82	11.83	68.02	49.98	6.17	11.87
D	7.46	3.82	0.28	4.38	5.83	11.35	33.12	22.29	5.81	5.01
1957 J	13.22	3.88	0.45	4.66	7.53	7.87	37.60	25.89	5.39	6.33
F	12.81	3.63	0.35	3.06	7.55	5.99	33.40	24.33	3.31	5.76

PAYMENTS TO BENEFICIARIES ON DEATH CLAIMS⁽¹⁾
QUARTERLY AVERAGES OR QUARTERS

	Canada	Nfld.	P.E.I.	N.S.	N.B.	Quebec	Ontario	Manitoba	Sask.	Alberta	B.C.
	Million dollars										
1955	29.67	0.23	0.08	0.86	0.66	8.80	13.45	1.35	0.69	1.44	2.11
1956	32.55	0.36	0.09	0.88	0.64	9.71	14.88	1.39	0.67	1.42	2.51
1954 2nd	28.39	0.19	0.08	1.04	0.47	8.18	12.60	1.52	0.48	1.54	2.30
3rd	27.42	0.18	0.08	0.83	0.42	7.16	13.76	1.20	0.66	1.02	2.09
4th	28.96	0.26	0.13	0.75	0.55	8.82	12.67	1.26	0.77	1.37	2.39
1955 1st	29.88	0.22	0.06	1.15	0.53	8.25	14.32	1.20	0.67	1.56	1.92
2nd	29.81	0.22	0.08	0.69	0.87	8.85	13.39	1.49	0.72	1.43	2.07
3rd	28.18	0.22	0.06	0.83	0.57	8.65	12.63	1.29	0.72	1.37	1.84
4th	30.79	0.28	0.11	0.79	0.65	9.44	13.48	1.43	0.63	1.38	2.62
1956 1st	32.63	0.22	0.07	0.82	0.63	9.76	15.15	1.26	0.69	1.56	2.48
2nd	31.19	0.24	0.08	0.91	0.50	9.29	14.44	1.29	0.52	1.35	2.57
3rd	31.46	0.29	0.10	0.89	0.55	9.17	14.36	1.63	0.76	1.38	2.34
4th	34.90	0.70	0.11	0.91	0.87	10.63	15.57	1.38	0.70	1.39	2.64

⁽¹⁾Ordinary, Industrial and Group.

Source: The Canadian Life Insurance Officers Association.

Table 63.—BOND ISSUES AND RETIREMENTS
YEARS AND QUARTERS

	Federal ⁽¹⁾		Provincial ⁽¹⁾		Corporations			Total ⁽²⁾		Government of Canada Short Term Debt ⁽³⁾
	New Issues	Retire- ments	New Issues	Retire- ments	New Issues		Retire- ments	Net New Issues (+) or Retire- ments (-)	Net New Issues (+) or Retire- ments (-)	
					New	Refunding				
Par values in million Canadian dollars										
1954	3,400	3,766	496	193	616	53	215	+454	+391	1,530
1955	1,371	1,013	372	168	535	54	281	+308	+869	1,725
1954 1st	201	596	213	30	202	1	31	+173	-39	1,400
2nd	850	919	123	50	165	14	75	+104	+108	1,400
3rd	200	156	63	89	102	1	33	+70	+87	1,465
4th	2,149	2,095	97	23	147	36	76	+106	+234	1,530
1955 1st	—	83	159	36	142	6	63	+85	+125	1,590
2nd	—	129	77	54	194	5	67	+133	+26	1,705
3rd	700	662	114	51	53	9	65	-3	+98	1,775
4th	670	139	23	27	146	33	85	+94	+621	1,725
1956 1st	32	198	171	24	190	10	49	+152	+132	2,100
2nd	19	168	125	49	186	3	35	+155	+80	1,690
3rd	260	746	124	30	207	1	25	+183	-209	1,730

Table 64.—INDEX NUMBERS OF SECURITY PRICES
MONTHLY AVERAGES OR CALENDAR MONTHS

COMMON STOCKS											
Investors' Index							Mining Index			PRE-FERRED STOCKS	
Industrials				Utilities			Total 27 stocks	Golds 21 stocks	Base Metals 6 stocks	Total 28 Stocks	
Total 95 stocks	Total 75 stocks	Machinery and equipment 10 stocks	Pulp and paper 9 stocks	Beverages 10 stocks	Total 13 stocks	Banks 7 stocks					
1935-39 = 100											
1955	232.7	239.6	696.0	995.1	566.2	197.0	246.3	116.9	72.3	219.0	177.2
1956	269.0	282.7	818.8	1,109.9	548.8	206.3	275.8	134.4	75.8	268.7	166.2
1955 J	207.3	211.0	554.2	840.5	511.0	181.0	230.8	102.7	68.3	181.3	175.6
F	214.7	219.2	592.7	873.6	518.7	184.0	241.1	106.4	69.3	191.3	176.0
M	213.7	218.0	616.4	864.5	511.8	185.2	236.5	105.7	69.0	189.6	176.2
A	216.5	222.0	641.3	911.0	507.8	185.6	233.0	110.2	71.1	199.8	175.4
M	222.1	227.8	658.4	991.4	556.7	191.7	234.4	114.2	72.8	209.0	176.1
J	237.1	244.4	726.2	1,044.7	582.2	202.9	243.3	121.5	75.9	226.0	177.9
J	246.5	252.8	760.8	1,069.8	589.3	208.9	270.6	125.7	75.0	241.8	179.5
A	245.3	252.3	735.6	1,066.9	592.0	207.0	263.2	129.1	76.3	250.0	179.9
S	255.9	265.9	794.0	1,098.2	640.1	211.2	259.0	129.0	75.3	252.0	179.0
O	239.9	248.9	742.7	1,044.9	609.8	200.6	240.0	117.6	71.0	224.2	179.2
N	245.6	255.3	766.5	1,062.5	593.2	201.4	250.8	119.6	71.2	230.2	177.6
D	247.6	257.0	763.8	1,073.3	581.9	204.2	253.4	121.4	72.6	233.0	173.9
1956 J	248.5	257.0	735.6	1,070.0	583.7	206.5	260.0	125.2	75.8	238.1	175.5
F	249.2	258.1	728.0	1,077.3	579.0	204.1	264.2	125.1	76.7	235.8	175.3
M	267.9	280.3	804.6	1,153.0	590.4	210.2	276.8	134.4	79.4	260.2	173.6
A	273.0	286.2	826.4	1,223.9	577.5	209.3	288.7	136.8	78.8	269.7	171.1
M	268.5	282.9	848.1	1,192.5	551.7	204.2	271.7	136.5	78.8	268.5	167.7
J	267.0	283.0	843.6	1,146.0	549.1	199.8	260.7	136.4	76.7	273.1	166.2
J	282.4	299.0	913.7	1,185.8	565.4	207.9	287.4	144.0	79.5	291.5	167.5
A	291.8	308.9	915.4	1,175.3	558.6	215.7	295.4	147.1	79.5	301.9	166.1
S	278.9	294.4	855.3	1,077.2	530.9	209.2	283.8	137.4	74.1	282.2	161.7
O	270.3	284.8	815.7	1,024.9	518.7	205.1	275.3	133.5	72.5	273.3	158.7
N	262.3	276.0	762.8	994.2	487.1	200.3	268.8	127.4	68.6	262.2	157.0
D	267.8	281.7	776.8	998.9	493.0	203.6	276.2	129.4	68.9	267.8	154.4
1957 J	273.7	287.3	763.0	1,005.3	506.3	207.5	289.9	129.9	70.6	265.7	155.9
F	263.2	276.0	756.6	946.4	488.8	203.6	271.3	122.2	69.3	243.2	156.4
M	267.5	281.0	790.4	966.4	485.9	209.2	266.2	123.3	68.1	249.6	154.8
A	278.8	294.2	825.6	997.0	490.9	212.5	277.5	128.0	72.4	255.4	153.4

Note: The number of stocks has varied over the period, the totals shown representing the current coverage.

Source: Prices and Price Indexes, D.B.S.

Table 65.—CORPORATION PROFITS BEFORE TAXES
QUARTERLY AVERAGES OR QUARTERS

MANUFACTURING												
	Total all industries (1)	Mining, quarrying and oil wells	Total (2)	Foods and beverages	Textile products and clothing	Wood and paper products (3)	Iron and steel and transp. equip- ment	Non- ferrous metals and elec. app.	Chemical- s	Transp., storage, comm. and public util.	Whole- sale and retail trade	Finance, insurance, real estate and service
1955	718	81	375	51	11	111	72	30	23	60	96	76
1956	810	91	414	54	13	113	93	32	25	73	115	82
1952 4th qtr.	648	49	359	48	12	87	93	42	24	55	107	57
1953 1st qtr.	603	52	331	36	14	76	96	36	22	53	64	86
2nd qtr.	739	54	397	50	7	99	113	42	24	66	111	78
3rd qtr.	677	47	366	61	7	89	80	32	21	68	93	64
4th qtr.	551	43	301	51	3	89	58	30	14	53	72	67
1954 1st qtr.	519	37	271	36	6	71	68	23	16	38	52	106
2nd qtr.	641	51	336	48	6	98	75	25	21	45	84	94
3rd qtr.	625	59	311	56	5	95	42	23	20	52	82	82
4th qtr.	565	61	278	52	6	98	34	18	17	52	87	70
1955 1st qtr.	538	67	279	32	10	87	48	22	20	46	55	73
2nd qtr.	755	75	395	51	10	119	88	26	27	61	102	87
3rd qtr.	814	87	423	64	10	118	78	35	26	69	110	79
4th qtr.	765	96	401	57	13	118	75	37	20	63	116	66
1956 1st qtr.	685	95	356	35	15	104	79	28	23	56	73	77
2nd qtr.	884	91	464	54	13	133	112	33	30	80	123	82
3rd qtr.	889	103	430	64	10	121	84	35	25	88	131	92
4th qtr.	782	73	405	64	15	94	95	30	20	68	133	78

Note.—The definition of profits before taxes is based mainly on the accounting definitions used by corporations. However, depletion charges are added back to net profits while Canadian dividends received are excluded from profits in order to avoid duplication. The term "profits" as used here means the total profits of all companies earning profits less the losses of all companies incurring losses. Estimates are based on profits as reported by a sample of all companies incorporated in Canada (excluding government-owned companies and incorporated co-operatives).

(1) Includes, in addition to the industries listed, Agriculture, Forestry, Fishing and Construction.
Rubber, Leather, Non-Metallic minerals, Petroleum and Coal and Miscellaneous Manufacturing Industries.

(2) Includes, in addition to the industries listed, Tobacco,
(3) Includes Printing and Publishing and Allied Industries.

Source: Quarterly Corporation Profits, D.B.S.

Table 66.—COMMERCIAL FAILURES*
MONTHLY AVERAGES OR CALENDAR MONTHS⁽¹⁾

	FAILURES ⁽²⁾				LIABILITIES INVOLVED ⁽²⁾					
	Total	Trade	Manu- factures	Other	Total	Atlantic Provinces	Quebec	Ontario	Prairie Provinces	British Columbia
	Number				Thousand dollars					
1954	190	81	35	74	4,429	86	2,569	1,253	390	131
1955	204	74	25	105	4,928	155	2,827	1,360	350	236
1954	O	190	86	32	72	62	2,263	968	114	89
	N	191	81	31	79					
	D	191	82	35	74					
1955	J	220	90	40	90	143	3,052	1,032	509	217
	F	211	78	40	93					
	M	230	85	37	108					
1955	A	194	88	33	73	161	2,873	1,363	295	239
	M	199	87	30	82					
	J	204	71	18	115					
1955	J	161	50	16	95	278	1,773	908	373	120
	A	177	57	20	100					
	S	199	67	11	121					
1955	O	217	67	23	127	36	3,611	2,138	222	369
	N	223	72	20	131					
	D	213	70	17	126					
1956	J	225	71	16	138	60	3,132	2,279	916	92
	F	227	58	24	145					
	M	265	77	21	167					
1956	A	241	93	22	126	106	2,316	1,283	408	335
	M	229	81	19	129					
	J	223	65	23	135					
1956	J	241	70	25	146	322	2,824	999	190	184
	A	240	62	19	159					
	S	212	67	12	133					

*Assignments made under the Bankruptcy and Winding Up Acts. ⁽¹⁾Quarterly data for the last five columns are monthly averages. ⁽²⁾In the Bankruptcy Act of 1949, provision is made for proposals from insolvent persons. Since July, 1950, agreements made under this method are not included with the statistics of bankruptcies. Liabilities of insolvent persons making proposals are not available.
Source: Commercial Failures Under the Provisions of the Bankruptcy and Winding Up Acts, D.B.S.

Table 67.—MISCELLANEOUS FINANCIAL STATISTICS
MONTHLY AVERAGES OR CALENDAR MONTHS

	Montreal and Canadian Stock Exchanges					Toronto Stock Exchange					
	Dividend Payments ⁽¹⁾	Broker's loans	Ratio to value of stocks ⁽²⁾	Industrial shares traded	Value of listings	Value of shares traded	Borrow- ings on collateral	Ratio to quoted values ⁽²⁾	Sales	Quoted market values ⁽³⁾	Value of shares traded
	Million dollars	Percentage	Percentage	Thousand shares	Billion dollars	Million dollars	Million dollars	Percentage	Million shares	Billion dollars	Million dollars
1955	55.19	27.93	0.08	1,867	35.35	96.8	65.2	0.16	126.6	40.12	224.9
1956	61.51	36.42	0.09	1,952	42.49	96.6	86.8	0.19	112.6	45.26	209.2
1954	105.74	18.91	0.06	1,540	29.50	75.6	56.0	0.17	109.4	33.87	167.1
1955	J	59.87	19.40	0.06	2,054	31.04	85.0	0.15	148.1	34.08	186.8
	F	31.14	21.77	0.07	2,303	30.61	89.2	0.14	107.3	34.84	190.4
	M	69.01	22.65	0.07	2,165	30.45	110.0	0.13	192.0	35.13	264.9
1955	A	42.48	25.64	0.08	2,758	32.35	96.9	0.15	185.9	36.49	239.7
	M	19.03	26.40	0.08	2,026	33.45	111.6	0.17	107.1	37.33	212.5
	J	86.29	28.75	0.08	2,361	35.06	124.6	0.14	172.3	40.41	311.4
1955	J	55.57	31.26	0.08	1,641	38.20	101.4	0.18	125.5	43.86	253.6
	A	29.05	29.26	0.08	1,316	37.42	92.4	0.17	116.7	42.94	248.0
	S	66.48	33.29	0.08	1,724	39.28	109.3	0.14	114.4	44.66	224.3
1955	O	45.60	31.48	0.08	1,428	37.64	91.1	0.17	88.9	42.17	196.3
	N	20.49	31.47	0.08	1,381	39.50	76.1	0.17	81.4	44.70	188.4
	D	137.29	33.78	0.09	1,242	39.23	74.2	0.19	80.1	44.88	182.7
1956	J	66.61	34.38	0.09	1,427	39.53	82.4	0.20	112.2	43.69	164.7
	F	34.79	36.49	0.09	1,341	41.19	96.3	0.19	187.9	45.53	208.1
	M	72.30	36.68	0.08	1,951	43.29	132.7	0.16	179.6	48.98	306.6
1956	A	46.41	39.33	0.09	1,924	43.62	131.7	0.19	208.7	48.39	347.8
	M	36.48	36.94	0.09	2,122	41.68	119.4	0.20	126.7	45.75	280.1
	J	102.20	39.41	0.09	2,875	43.13	85.4	0.21	84.2	44.56	174.1
1956	J	60.09	39.11	0.09	3,548	45.07	107.0	0.21	87.4	47.15	202.0
	A	33.82	38.43	0.09	2,033	44.31	110.2	0.21	84.4	46.16	214.0
	S	81.96	37.49	0.09	1,307	43.08	74.2	0.19	65.8	44.04	139.1
1956	O	51.26	36.76	0.09	1,630	42.00	76.6	0.19	81.2	43.74	163.0
	N	25.52	31.76	0.08	2,103	40.56	77.3	0.17	65.9	41.65	178.1
	D	126.64	30.31	0.07	1,165	42.37	65.9	0.16	66.7	43.49	133.2
1957	J	77.11	29.68	0.07	1,242	41.73	75.7	0.16	119.3	42.13	199.3
	F	41.03	30.10	0.07	1,182	44.05	61.8	0.16	94.2	44.47	138.5
	M	87.65	32.87	0.07	1,409	44.56	68.9	0.16	111.7	45.73	173.4
1957	A	58.35			1,699		87.2				

72 ⁽¹⁾As reported by Financial Post. ⁽²⁾Annual data obtained by averaging monthly ratios. ⁽³⁾As of end of month. Annual data are end of month averages.
Source: Financial Post; Monthly Review, Montreal and Canadian Stock Exchanges; Monthly Review, Toronto Stock Exchange.

LIST OF STATISTICAL TABLES

INTRODUCTION	Page	CONSTRUCTION	Page
1 Selected Economic Indicators: Canada.....	1	36 New Residential Construction.....	44
2 Significant Statistics of United Kingdom.....	2	37 Value of Building Permits:	
3 Significant Statistics of United States.....	3	By Municipalities.....	44
4 Population Statistics.....	4	By Provinces and Types.....	45
5 National Accounts: Income and Expenditure....	6	38 Building Materials: Production, Imports and	
6 Industrial Production: Volume Indexes.....	9	Sales.....	46
 		FOOD AND AGRICULTURE	
LABOUR		39 Production and Acreage of Principal Field Crops,	
7 Canadian Labour Force.....	12	See April 1951 issue, page 82.	
8 Canadian Labour Income.....	13	40 Farm Cash Income.....	47
9 Employment and Earnings: By Industries.....	13	41 Grain Supply and Disposition—See April 1951	
10 Employment and Earnings: By Provinces.....	17	issue, page 85.	
11 Employment and Earnings: By Cities.....	18	42A Inspected Slaughtering of Live Stock and Cold	
12 Average Hourly Earnings.....	20	Storage Holdings of Meat and Poultry.....	48
13 Average Hours Worked per Week.....	21	42B Prices and Price Ratios: Live Stock and Live-	
14 Percentage of Women in Reporting Establish-		Stock Feeds.....	48
ments: By Industries.....	22	42C Exports of Grains and Live-Stock Products.....	49
15 Unemployment Insurance.....	23	43 Milk and Milk Products: Production, Stocks and	
16 Time Lost in Labour Disputes.....	23	Sales.....	49
 		44 Fish: Landings, Exports and Stocks.....	50
PRICES		45 Manufactured Food: Production.....	50
17 Retail Price Indexes.....	24	: Sugar: Production, Sales	
18 Wholesale Price Indexes: Component Material		and Stocks.....	51
Classification.....	25	DOMESTIC TRADE	
19 Selected Price Indexes.....	28	46 Value of Retail Trade.....	52
 		47 Retail Sales and Stocks.....	53
FUEL AND POWER		48A Retail Credit.....	54
20 Electric Power: Production, Exports and Power		48B Consumer Credit Outstanding.....	55
Available.....	28	49 Value of Wholesale Trade.....	55
: Power Available by Provinces ...	29	EXTERNAL TRADE	
21 Coal and Coke.....	29	50 Merchandise Exports: By Commodities.....	56
22 Petroleum and Gas.....	30	51 Merchandise Imports: By Commodities.....	58
23 Refined Petroleum Products.....	30	52 Merchandise Exports and Imports: By Areas.....	60
 		53 The Canadian Balance of International Payments	61
MINING		TRANSPORTATION	
24 Metals.....	31	54 Shipping and Aviation.....	61
25 Non-Metallic Minerals.....	32	55 Carloadings of Revenue Freight on Canadian	
 		Railways.....	62
MANUFACTURING		56 Operating Statistics of Canadian Railways.....	63
26 Manufacturing Inventories, Shipments and		FINANCE	
Orders.....	33	57 Bank of Canada: Assets and Liabilities.....	64
27 Tobacco and Beverages.....	36	58 Canadian Chartered Banks: Assets and Liabilities	65
28 Rubber: Production, Consumption and Stocks..	36	59 Canadian Dollar Currency and Bank Deposits	
: Tires and Footwear.....	37	Held by the Public.....	66
29 Leather: Hides and Skins and Production of		60 Federal Government Budgetary Revenues and	
Finished Leather.....	37	Expenditures.....	67
: Production of Boots and Shoes.....	38	61 Cheques Cashed in Clearing House Centres.....	69
30 Primary Textiles.....	38	62A Life Insurance: Sales.....	69
31 Production of Factory Clothing.....	39	: Benefit Payments.....	70
32 Wood and Paper Products.....	40	63 Bond Issues and Retirements.....	70
33A Primary Iron and Steel Shapes: Shipments to		64 Index Numbers of Security Prices.....	71
Industries.....	41	65 Corporation Profits Before Taxes.....	71
33B Primary Iron and Steel.....	42	66 Commercial Failures.....	72
34 Motor Vehicles: Production and Sales.....	42	67 Miscellaneous Financial Statistics.....	72
35A Refrigerators and Washing Machines.....	43		
35B Radio and Television Receiving Sets.....	43		

NOTE: Symbols used: Throughout the Review (...) means "not available"; (—) means "nil" or "less than can be shown with number of digits used"; (P) signifies "preliminary" and (r) indicates "revised". In some cases the annual data for 1955 and 1956 are provisional.

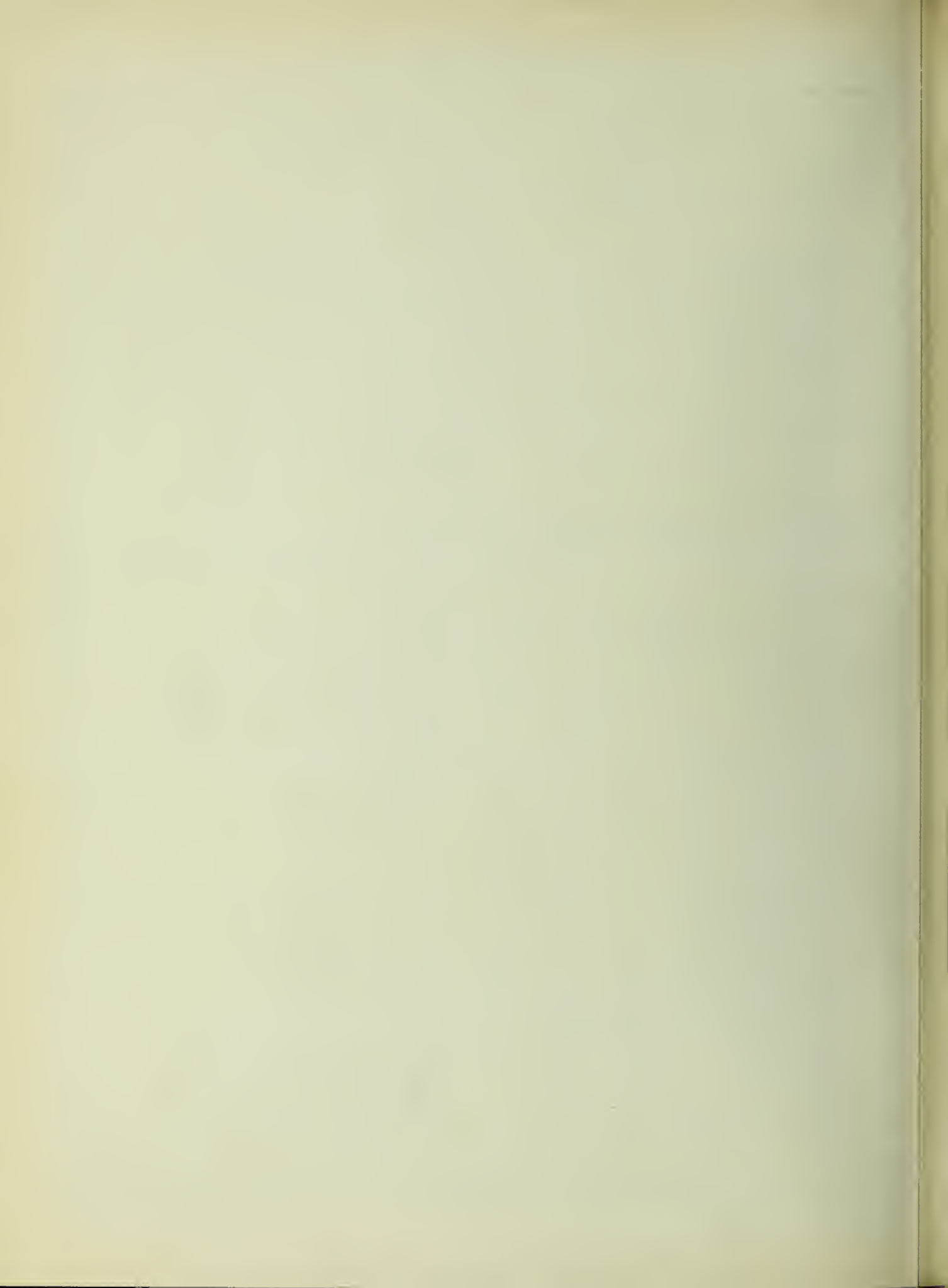

Canada. Statistics Bureau of

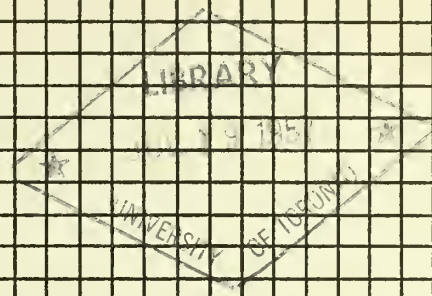

CANADIAN

STATISTICAL

REVIEW

JUNE 1957

VOLUME XXXII NUMBER 6

DOMINION BUREAU OF STATISTICS, OTTAWA, CANADA

CANADIAN STATISTICAL REVIEW

JUNE 1957

Contents:

Current Economic Conditions.....	Page i
Seasonally Adjusted Economic Indicators.....	Page v
Statistical Tables.....	Page 1
List of Statistical Tables.....	Inside Back Cover

*Published by Authority
of the Honourable Gordon Churchill
Minister of Trade & Commerce*

Annual Subscription: \$3.00
Single copies: 35c. each

Subscription orders should be sent to the Queen's Printer, Ottawa,
Ontario, and remittances made payable to the
Receiver General of Canada.

2101-501-67

**G.N.P. REMAINED AT A HIGH LEVEL
IN THE FIRST QUARTER. THE
GAIN IN NON-FARM G.N.P. REFLECTED
MAINLY PRICE INCREASES**

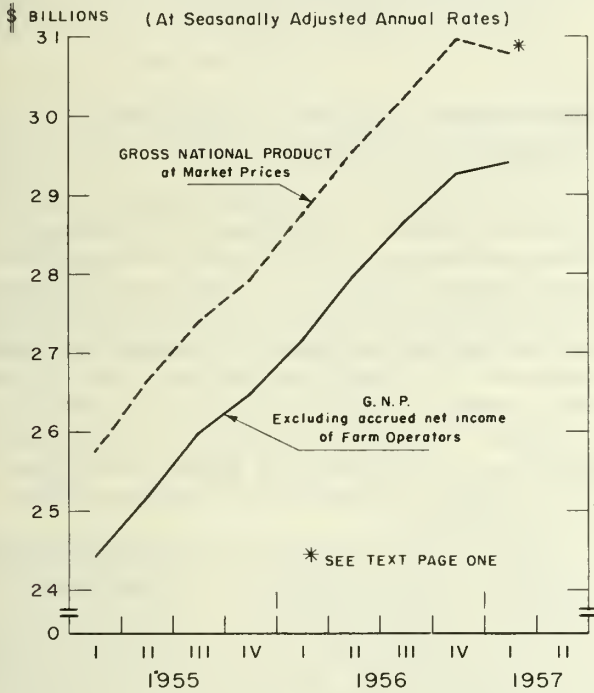

**BOTH PERSONAL INCOME AND
EXPENDITURE INCREASED
IN THE FIRST QUARTER**

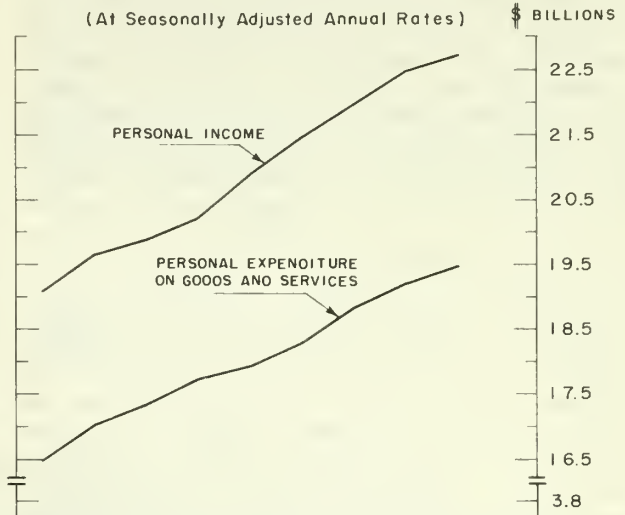

**CORPORATION PROFITS DECLINED IN
THE FIRST QUARTER OF THIS YEAR**

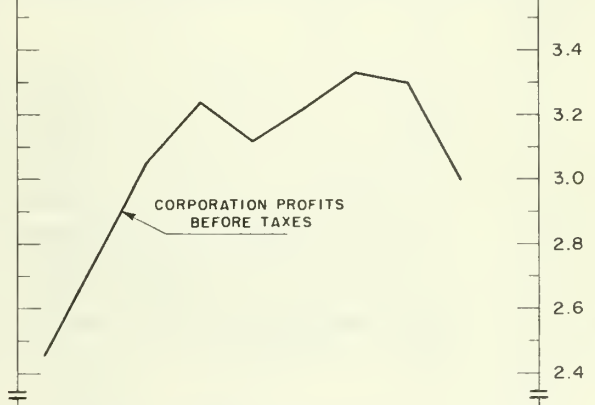

**HOUSING CONSTRUCTION CONTINUED TO
DECLINE AND NON-RESIDENTIAL CON-
STRUCTION WAS SLIGHTLY LOWER THAN THE
HIGH FOURTH QUARTER RATE. INVESTMENT
IN MACHINERY CONTINUED TO INCREASE**

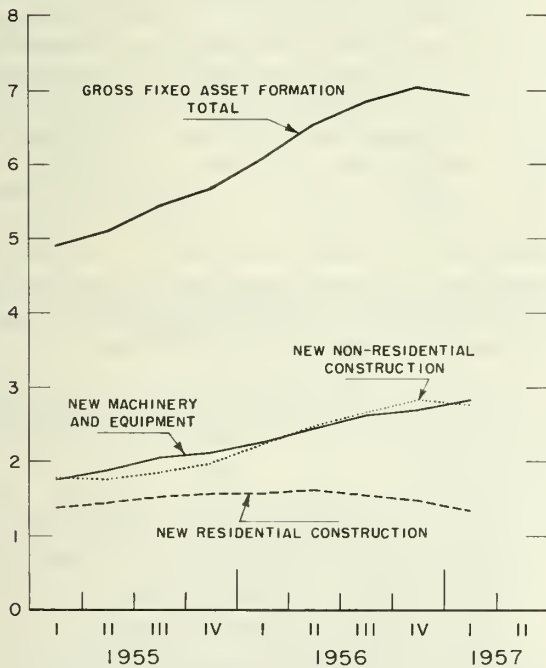

**BUSINESS INVENTORY ACCUMULATION
WAS LOWER THAN IN THE
FOURTH QUARTER OF 1956**

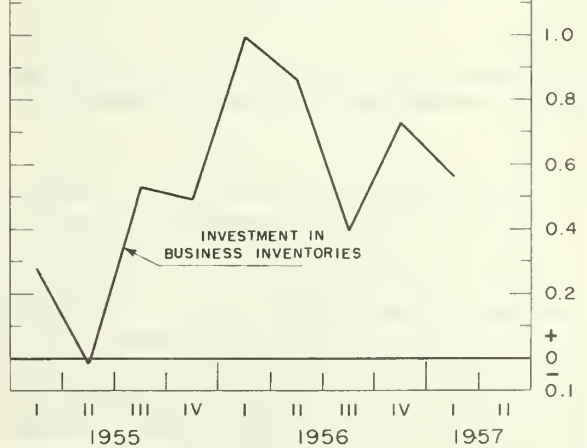

CURRENT ECONOMIC CONDITIONS

Recent indicators of economic activity suggest a levelling off in the aggregate, in contrast to the high rates of increase characteristic of the economy since mid-1954. This is evidenced by the estimates of national income and product for the first quarter of 1957, which are reviewed later in this article, as well as by the incomplete or fragmentary data now available for the months of April or May. The levelling off in the aggregates of income and product in the first quarter was the outcome of conflicting trends in various sectors of the economy and the most recent monthly indicators continue to show changes that are small, indecisive, and in some instances different in direction.

The most recent available indicator of economic activity, the Labour Force Survey as of mid-May, indicates a greater than seasonal expansion in employment. The number of persons with jobs was 5,687 thousand, an increase of 188,000 from a year earlier, with an even greater increase in the non-farm sector. The number of persons without jobs and seeking work, representing 3.3 per cent of the labour force, declined more than seasonally, but as a per cent of the labour force was somewhat higher than a year earlier.

Industrial employment (in establishments having 15 or more employees) at the 1st of April was slightly higher than a month earlier, after seasonal adjustment. With employment reduced in mining and unchanged in manufacturing, construction and other components of the index account for the increase. While there was little change in employment in manufacturing, average hours of work were somewhat longer. After seasonal adjustment, labour income in April was virtually unchanged from that of the preceding month.

The index of industrial production for April, seasonally adjusted, was off slightly. Mining production was appreciably higher but output of manufacturing industries was nearly 3 per cent below the level of the preceding month. While non-durable output was lower, the greater part of the decline in manufacturing occurred in durable goods industries.

The April index of retail trade, on a seasonally adjusted basis, shows a 10 per cent decline from that of the previous month. However, the high degree of month to month variability in this decidedly seasonal series makes it hard to assess the significance of this statistic. There were gains in department store sales, an important exception to the fairly general downward trend. It is to be noted that the pronounced drop in the sales of motor vehicle dealers follows the quarter in which sales were at their post-war peak.

After seasonal adjustment, housing starts in April showed a small increase over those in March when they had turned sharply upward; there was very little change in completions. Seasonal factors apart, the value of merchandise exports was slightly higher in April than in March while there was a somewhat greater increase in merchandise imports.

Gross National Product and Gross National Expenditure, First Quarter, 1957

The nation's total output of goods and services in the first quarter of 1957 showed little change from the fourth quarter of 1956, after allowance for seasonal factors. There was an increase of .9 per cent in non-farm Gross National Product and it is estimated that this was largely accounted for by price increases. In volume terms, non-farm output of goods and services in the first quarter was virtually unchanged. This relative stability in the volume of non-farm output in the first quarter follows successive quarter to quarter increases since mid-1954.

The quarterly estimates of total Gross National Product – farm and non-farm – include an arbitrary figure for farm output which is based on the assumption that a normal crop will be realized this year compared with the large crop realized in 1956¹. Accordingly, the total Gross National Product for the first quarter is slightly lower than that of the preceding quarter, allowing for seasonal factors.

The levelling off in Gross National Product is the net result of a number of divergent movements among major components. The major aggregates of labour income and consumer expenditure both increased by 1½ per cent between the fourth and first quarter. Exports and imports of goods and services both increased by 1 per cent. Corporation profits were lower. Housing showed a smaller decline than in preceding quarters and non-residential construction appears to have been slightly lower. There was, however, a further expansion in expenditures for machinery and equipment. Moreover, business inventories continued to accumulate, although on a smaller scale than in the preceding quarter.

The trends in output noted above were accompanied by corresponding trends in employment. While

1. The value of crop production for the first quarter of 1957 is taken as one-fourth of the estimated value of production for the year as a whole, the latter being calculated on the basis of 10-year average yields, current acreage intentions and initial prices. The current estimates on this basis provide for a drop of about \$244 million between 1956 and 1957 in the value of crop production, and this is reflected in the change from the fourth to first quarters in the seasonally adjusted data of Gross National Product, and accrued net income of farm operators.

the total number of persons with jobs was substantially higher than a year ago, there was very little change in the seasonally adjusted total from the fourth to the first quarter. The number without jobs and seeking work, expressed as a per cent of the labour force, was 5.7 per cent in the first quarter of 1957, compared with 5.4 per cent a year earlier.

Among the major changes on the income side was a further rise in labour income, 1.6 per cent, bringing this component 11 per cent above the level of a year earlier. With employment showing little more than the usual seasonal change from the fourth to the first quarter, this advance in labour income is attributable to higher wage rates. Net income of unincorporated business, non-farm, was also higher. While farm cash income, seasonally adjusted, was appreciably higher, the estimate of accrued net farm

income (which enters into the major aggregates, personal income, national income and gross national product) was assumed to be lower, as explained in Footnote 1, Page ii.

The 1.5 per cent decline in investment income in the first quarter is largely accounted for by the trend of corporate profits. Widespread tendencies toward rising unit costs, joined in some instances with lower prices or a lower level of activity or both, adversely affected the trend of profits in some industries. However, elements of investment income received by individuals - dividends, net rents and interest - were higher.

An increase in transfer payments was a further element contributing to the 1.1 per cent in personal income. Personal disposable income was up by .6 per cent.

Changes in Selected Components of Income and Expenditure in the First Quarter

(seasonally adjusted in millions of dollars)

Component	4 Q. 1956	1 Q. 1957	4 Q. '56 to 1 Q. '57		Component	4 Q. 1956	1 Q. 1957	4 Q. '56 to 1 Q. '57	
				%					%
Labour Income	14,832	15,076	+244	+1.6	Personal Expenditure....	19,196	19,492	+296	+1.5
Corporate Profits	3,292	3,080	-212	-6.4	Residential Construction	1,480	1,420	-60	-4.1
National Income ¹	23,800	23,692	-108	-0.5	Non-Residential Construction	2,828	2,764	-64	-2.3
Personal Income ¹	22,472	22,712	+240	+1.1	Machinery & Equipment	2,704	2,828	+124	+4.6
Gross National Product ¹	30,960	30,910	-50	-0.2	Investment in Business Inventories	724	560	-164	N.A.
Gross National Product ex farm net income	29,256	29,522	+266	+0.9					

1. See Footnote 1, Page ii.

Supported by the rise in disposable personal income, consumer expenditure was higher than in the fourth quarter of 1956 by 1.5 per cent and higher than a year earlier by 8.7 per cent. Consumer expenditure was thus the major positive influence in the trend of gross national product. The advance in consumer purchases was in the non-durable and service categories, with a partially offsetting decline in purchases of durables. Since consumer prices showed some further rise, the increase in consumption in real terms fell short of the increase in consumer expenditure.

Investment in durable physical assets was unchanged from the last quarter of 1956, apart from

seasonal factors. The continued rise in expenditure on machinery and equipment offset some further decline in housing and a slightly lower level of non-residential construction. The element of price increase continued to be somewhat more important in the investment than in the consumer sector.

Investment in inventories continued but on a smaller scale than in the preceding quarter, with a price factor that was still important but less so than in most of 1956. The pattern of accumulation in manufacturing industries differed considerably from that of a year ago. After seasonal adjustment, certain groups, chief among them food and beverages, tobacco and non-metallic minerals, were experiencing

accumulation this year in contrast to more moderate build-up in the first quarter of 1956. On the other hand, certain other manufacturing industries, particularly heavy industries, whose investment in stocks was substantial early in 1956, were adding to stocks at a much lower rate this year. This trend is evident in transportation equipment, iron and steel, electrical apparatus, non-ferrous metals, and textiles. The most pronounced shift took place in the automotive industry where virtually no additions were made to stocks at the manufacturing level in the first quarter of this year. There was also further accumulation of inventories in wholesale and retail trade.

There was little change in government expenditure in aggregate, after seasonal adjustment. By comparison with a year ago, the growth in government expenditure continues to be accounted for by higher provincial and municipal outlays, with the expenditure of provincial governments particularly important in the period under review.

Exports and imports of goods and services were both higher by 1 per cent, on a seasonally adjusted basis, comparing the first quarter of 1957 with the last quarter of 1956, with both increases being accounted for by the service items.

INDUSTRIAL PRODUCTION

The index of industrial production declined in April. The fall in manufacturing and power output was only partially offset by the advance in mining production.

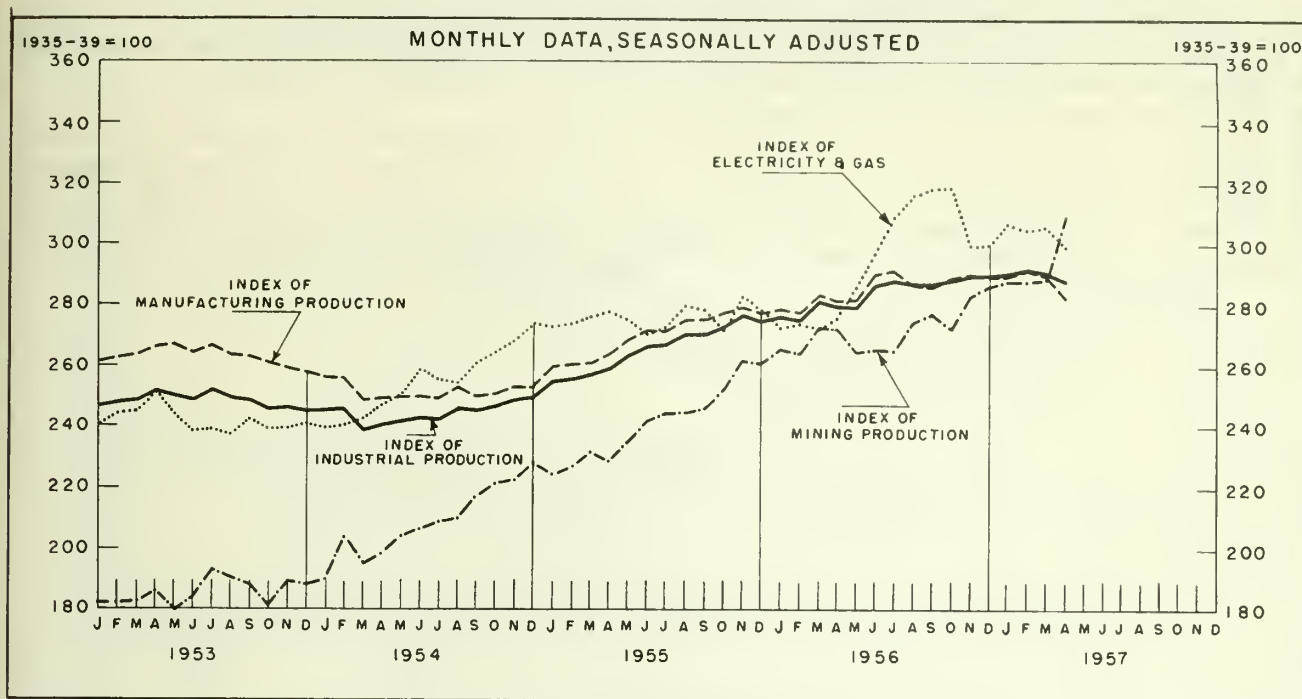

PRODUCTION

ADJUSTED FOR SEASONAL VARIATION

	Gross National Product at Market Prices		Total Industrial Production	Mining Production	Manufacturing Production			Foods and Beverages (4)	Tobacco and Products (4)	Rubber Products (4)	Leather Products (4)	Textiles Except Clothing
	Total (3)	Non-farm (3)(3)			Total	Durables	Non-durables					
	Million dollars		Volume Indexes 1935-39=100									
1955(1)	26,916	25,512	265.8	242.0	270.1	324.8	235.2	237.0	303.3	296.3	136.7	185.3
1956(1)	29,866	28,258	284.4	272.5	285.9	349.0	245.6	242.7	325.5	318.5	147.9	182.4
1954												
O	24,900	23,740	246.8	221.2	250.8	292.3	224.2	225.2	287.7	252.5	123.8	167.9
N			249.1	222.6	253.1	300.3	222.9					163.1
D			250.4	228.3	252.9	300.3	222.6					176.4
1955												
J	25,732	24,420	254.7 ^r	224.2 ^r	259.7 ^r	308.1 ^r	228.7 ^r	231.5	294.5	278.0	130.2	175.3
F			255.6 ^r	226.9 ^r	260.2 ^r	308.9 ^r	229.0 ^r					178.6
M			256.9 ^r	231.3 ^r	260.7 ^r	311.2 ^r	228.4 ^r					182.8
A	26,624	25,176	259.0	228.7 ^r	263.9 ^r	316.7 ^r	230.1 ^r	239.2	303.3	287.9	132.5	185.1
M			263.3 ^r	234.7 ^r	268.4 ^r	320.1 ^r	235.3 ^r					186.6
J			266.5 ^r	241.8 ^r	271.6 ^r	327.0 ^r	236.2 ^r					194.9
J	27,396	25,984	267.0 ^r	244.2 ^r	271.5 ^r	326.2 ^r	236.5 ^r	244.1	300.6	296.3	138.3	189.6
A			270.4	244.4 ^r	275.1 ^r	335.1 ^r	236.8 ^r					194.7
S			270.5 ^r	245.9 ^r	275.1 ^r	332.0 ^r	238.7 ^r					178.6
O	27,912	26,468	273.0 ^r	252.3 ^r	277.7 ^r	339.1 ^r	238.4 ^r	231.6	314.1	324.2	147.1	180.0
N			276.9 ^r	261.9 ^r	279.5 ^r	340.3 ^r	240.7 ^r					188.0
D			274.8 ^r	260.9 ^r	277.5 ^r	332.9 ^r	242.1 ^r					192.4
1956												
J	28,726 ^r	27,150 ^r	276.3 ^r	265.9 ^r	278.9 ^r	332.8 ^r	244.5 ^r	242.9	316.8	298.3	149.9	184.0
F			275.2 ^r	264.2 ^r	277.8 ^r	334.5 ^r	241.5 ^r					182.7
M			281.3 ^r	273.1 ^r	284.0 ^r	337.3 ^r	249.9 ^r					193.4
A	29,550 ^r	27,966 ^r	279.9 ^r	272.6 ^r	281.8 ^r	342.4 ^r	243.1 ^r	244.1	318.3	316.7	144.6	180.4
M			279.5 ^r	264.9 ^r	282.0 ^r	346.3 ^r	240.9 ^r					178.2
J			287.1 ^r	265.7 ^r	290.8 ^r	361.4 ^r	245.6 ^r					196.2
J	30,230 ^r	28,662 ^r	288.5 ^r	265.2 ^r	291.6 ^r	362.0 ^r	246.6 ^r	243.0	325.5	331.9	147.5	178.2
A			287.3 ^r	274.5 ^r	287.2 ^r	354.6 ^r	244.2 ^r					176.7
S			287.4 ^r	277.5 ^r	286.4 ^r	346.6 ^r	248.0 ^r					177.0
O	30,960 ^r	29,256 ^r	288.7 ^r	272.4 ^r	289.3 ^r	355.8 ^r	246.8 ^r	241.1	341.8	330.0	149.6	173.9
N			290.1 ^r	283.7 ^r	290.5 ^r	360.2 ^r	246.0 ^r					178.8
D			290.1 ^r	287.0 ^r	289.8 ^r	351.2 ^r	250.5 ^r					187.9
1957												
J	30,910	29,522	290.6 ^r	288.2 ^r	289.4 ^r	354.3 ^r	248.0 ^r	247.7 ^r	361.4	321.2	149.2	177.9
F			292.0 ^r	288.2 ^r	291.5 ^r	353.7 ^r	251.8 ^r					190.4 ^r
M			291.0 ^r	288.9 ^r	290.0 ^r	346.3 ^r	254.0 ^r					186.5
A			288.3	310.2	282.4	335.9	248.2					

(1)Averages or totals of unadjusted data. (2)Seasonally adjusted at annual rates. (3)Gross National Product at market prices excluding accrued net income of farm operators from farm production. (4)Seasonally adjusted quarterly averages of monthly data.

MANUFACTURING PRODUCTION

Durable manufacturing output declined again in April with the drop in iron and steel and transportation equipment. Non-durable goods output was also lower in April.

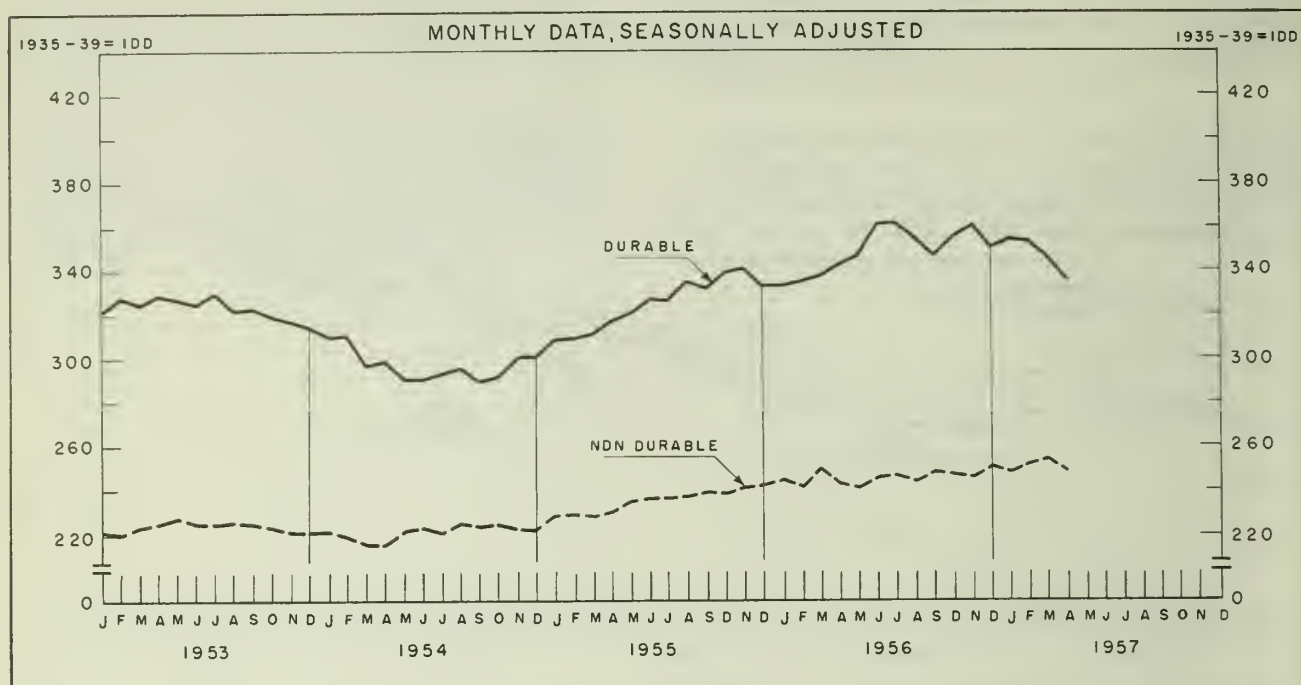

PRODUCTION—concluded

ADJUSTED FOR SEASONAL VARIATION

	Clothing (Textile and Fur)	Paper Products (2)	Printing Publishing and Allied Industries (2)	Products of Petroleum and Coal (2)	Chemicals and Allied Industries (2)	Wood Products (2)	Iron and Steel Products	Trans- portation Equipment	Non- ferrous Metal Products (2)	Elec- tical Appa- ratus and Supplies	Non- Metallic Mineral Products (2)	Elec- tricity and Gas
Volume Indexes 1935-39=100												
1955 ⁽¹⁾	149.0	267.7	219.5	385.4	291.8	255.1	287.3	350.7	270.9	535.2	471.5	275.7
1956 ⁽¹⁾	156.1	270.7	236.9	442.2	300.7	256.5	327.8	371.9	285.7	550.3	527.2	295.2
1954	O	145.8	} 255.7	} 219.1	} 340.9	} 283.8	} 240.3	} { 248.1 241.4 236.0	} { 307.1 327.7 342.7	} { 265.6 506.7 506.5	} { 499.8 506.7 506.5	} { 414.7 268.0 273.9
N	146.9											
D	145.9											
1955	J	145.6	} 259.4	} 215.5	} 362.2	} 285.8	} 254.8	} { 251.7 260.5 269.3	} { 342.8 345.7 344.2	} { 271.1 512.9 511.7	} { 498.1 512.9 511.7	} { 404.2 273.6 276.1
F	145.5											
M	143.9											
	A	143.1	} 265.8	} 219.1	} 385.5	} 292.9	} 250.3	} { 271.2 284.8 288.1	} { 355.6 360.7 372.6	} { 270.1 507.0 511.5	} { 507.0 511.5 505.4	} { 462.6 275.0 270.2
M	142.6											
J	146.5											
	J	144.2	} 271.4	} 219.7	} 396.1	} 290.4	} 254.5	} { 287.3 291.9 304.2	} { 371.0 350.0 328.7	} { 271.3 502.3 547.2	} { 502.3 547.2 617.0	} { 516.3 279.8 278.5
A	151.8											
S	152.2											
	O	154.4	} 274.4	} 223.7	} 396.8	} 297.9	} 261.2	} { 313.6 313.6 310.3	} { 332.9 351.8 343.2	} { 271.2 578.5 557.6	} { 578.5 557.6 549.0	} { 496.8 283.2 278.7
N	159.3											
D	158.8											
1956	J	160.8	} 281.5	} 231.0	} 422.2	} 298.9	} 262.2	} { 317.7 327.3 325.4	} { 343.7 331.2 352.3	} { 255.9 529.6 531.9	} { 529.6 531.9 566.5	} { 500.6 272.8 273.9
F	158.7											
M	152.6											
	A	155.2	} 276.8	} 235.2	} 412.9	} 303.3	} 254.1	} { 316.0 330.2 326.7	} { 374.7 371.1 380.9	} { 276.4 565.7 573.9	} { 565.7 573.9 590.6	} { 537.8 276.3 297.7
M	155.8											
J	155.3											
	J	153.6	} 284.6	} 243.7	} 465.8	} 299.3	} 257.1	} { 338.5 323.9 333.1	} { 380.6 350.3 329.5	} { 306.9 604.5 570.8	} { 604.5 570.8 586.8	} { 534.8 316.3 318.4
A	156.7											
S	153.2											
	O	155.5	} 276.2	} 238.0	} 466.2	} 301.4	} 252.3	} { 330.8 338.5 322.3	} { 379.2 441.7 430.8	} { 303.5 535.5 491.0	} { 535.5 491.0 489.6	} { 526.7 318.9 299.4
N	158.0											
D	155.9											
1957	J	160.0	} 282.5	} 242.6	} 466.1	} 301.1	} 237.3	} { 333.8 338.3 344.7	} { 419.1 390.5 359.0	} { 298.0 520.3 514.9	} { 520.3 514.9 516.7	} { 478.4 307.2 305.0
F	155.1											
M	153.5											
	A	156.3										306.1
								318.3	347.3	528.2		299.2

⁽¹⁾Averages of unadjusted data.⁽²⁾Seasonally adjusted quarterly averages of monthly data.

EMPLOYMENT

Seasonally adjusted non-agricultural employment rose fractionally in April. Manufacturing employment remained stable and construction continued to rise, while mining employment fell slightly.

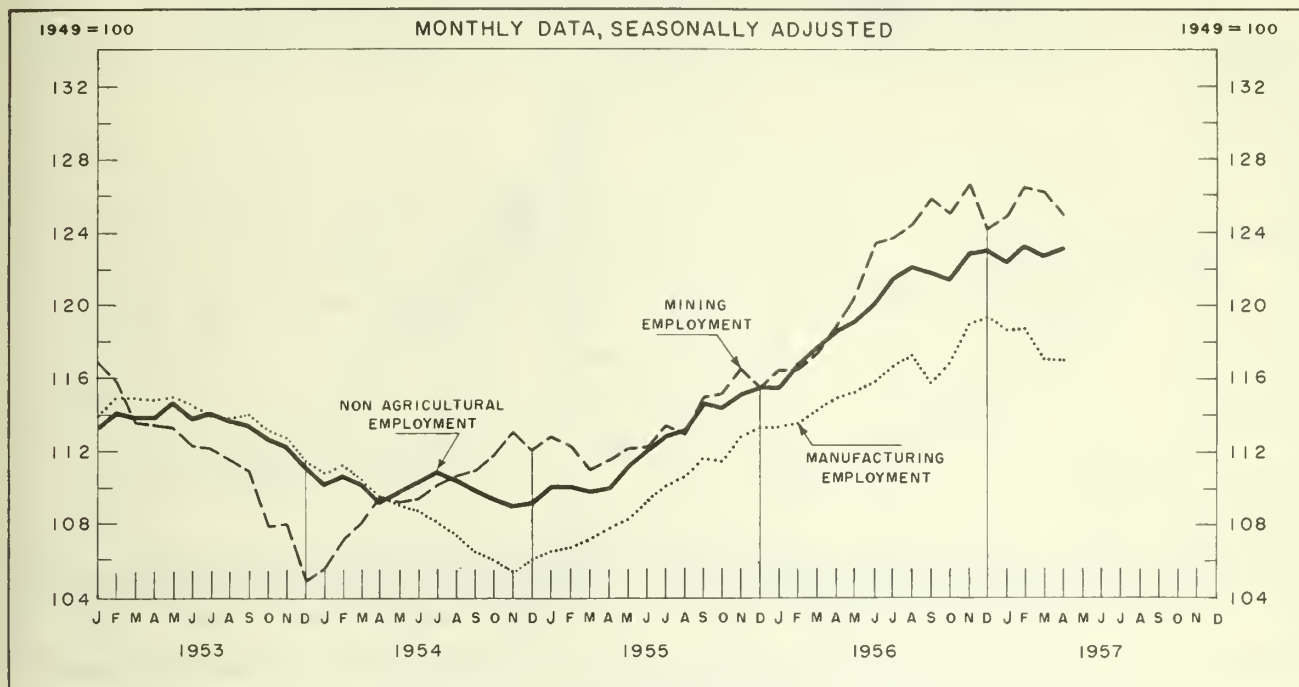

EMPLOYMENT AND INCOME

ADJUSTED FOR SEASONAL VARIATION

	Industrial Composite Employment ⁽²⁾	Manufacturing ⁽²⁾					Civilian Labour Force	
		Total	Durables	Non-durables	Construction: Buildings and Structures ⁽²⁾	Mining ⁽²⁾	Total ⁽³⁾	Non-Agricultural ⁽³⁾
								Thousands
1955 ⁽¹⁾	112.5	109.3	116.6	102.9	117.4	113.4	5,558	4,734
1956 ⁽¹⁾	120.1	115.4	125.7	106.4	138.7	122.0	5,705	4,926
1954 N	109.0	105.4	109.6	101.1	111.2	113.1	5,476	4,558
D	109.2	106.0	109.3	102.7	113.3	112.1		
1955 J	110.1	106.5	111.4	101.5	113.8	112.9		
F	110.1	106.7	112.2	101.3	113.5	112.3	5,507	4,674
M	109.9	107.3	113.6	101.1	113.0	111.0		
A	110.0	107.9	114.3	101.5	113.2	111.6		
M	111.2	108.3	114.6	102.0	114.5	112.2	5,554	4,688
J	112.1	109.4	116.2	102.8	118.2	112.3		
J	112.9	110.2	117.2	103.2	118.1	113.5		
A	113.2	110.7	118.2	103.3	117.9	113.0	5,604	4,780
S	114.7	111.7	119.0	104.4	119.9	115.0		
O	114.4	111.5	119.2	103.9	120.1	115.2		
N	115.2	112.9	121.3	104.5	122.1	116.5	5,620	4,817
D	115.5	113.4	121.6	105.3	119.8	115.5		
1956 J	115.5	113.4	121.4	105.5	120.0	116.5		
F	116.7	113.6	121.3	106.0	132.0	116.5	5,642	4,860
M	117.7	114.3	123.1	105.5	134.9	117.4		
A	118.6	115.0	124.1	105.9	136.8	118.8		
M	119.1	115.3	124.4	106.3	139.4	120.3	5,681	4,870
J	120.1	115.9	125.9	105.9	141.5	123.4		
J	121.5	116.7	126.7	106.7	140.0	123.7		
A	122.1	117.3	127.2	107.5	142.8	124.2	5,753	4,948
S	121.8	115.8	125.3	106.4	142.0	125.8		
O	121.4	116.9	127.1	106.7	139.4	125.0		
N	122.9	119.0	131.1	106.9	144.9	126.6	5,806	5,036
D	123.0	119.4	131.0	107.8	144.4	124.2		
1957 J	122.4	118.7	130.0	107.5	140.7	124.9		
F	123.3	118.8	129.5	108.2	148.7	126.4	5,807	5,051
M	122.8 ^r	117.1	126.4	107.8	153.3	126.3 ^r		
A	123.1	117.0	126.2	107.8	156.7	124.9		
M							5,899	5,136

⁽¹⁾Averages of unadjusted data. ⁽²⁾Employment indexes and average hours worked are compiled from data which relate to the last pay period of the preceding month. ⁽³⁾Middle month in each quarter.

LABOUR INCOME AND FARM CASH INCOME

Seasonally adjusted total labour income fell slightly in April due mainly to a decline in income in service industries. Farm cash income rose again in the first quarter.

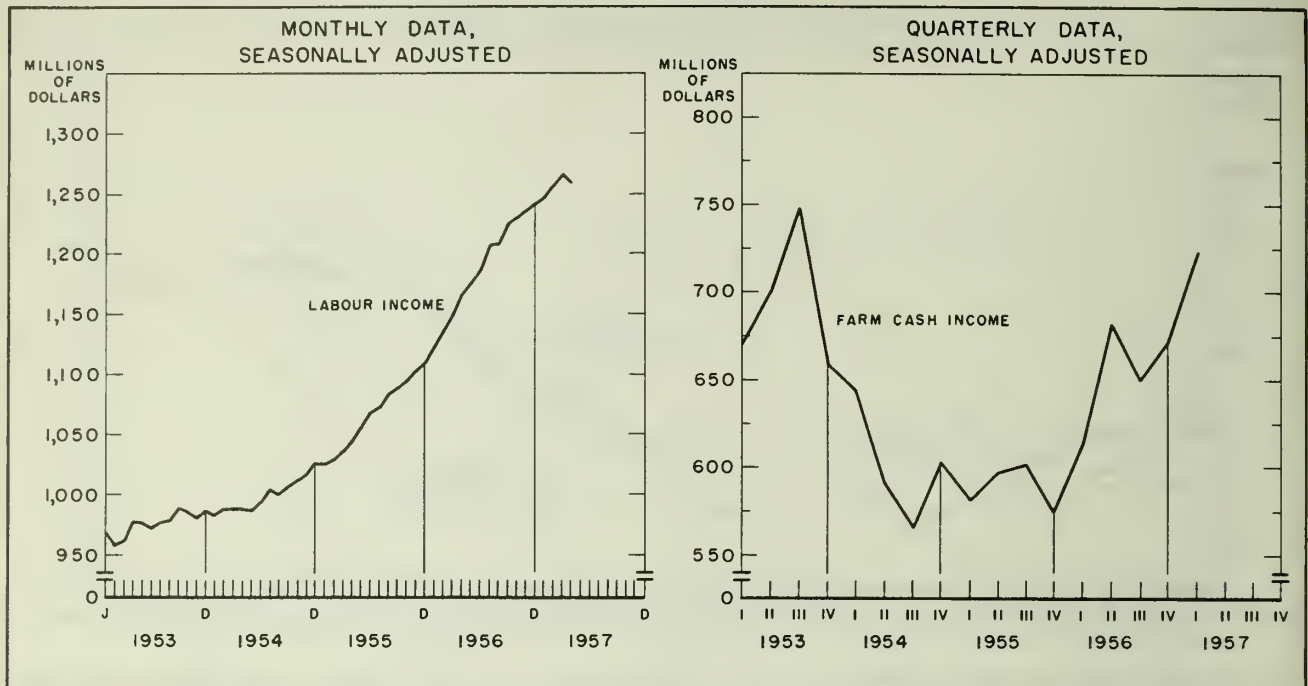

EMPLOYMENT AND INCOME—concluded

ADJUSTED FOR SEASONAL VARIATION

	Civilian Labour Force					Average Hours Worked per Week ⁽²⁾		Total Labour Income	Farm Cash Income	
	Persons with Jobs		Paid Workers Non-agricultural ⁽³⁾	Without Jobs and Seeking Work	Live Applications for Employment	Durable Goods Manufacturing	Non-durable Goods Manufacturing			
	Non-agricultural ⁽³⁾	Construction ⁽³⁾								
	Thousands							Million dollars		
1955 ⁽¹⁾	4,510	367	3,996	230	358	41.2	40.8	1,068	588	
1956 ⁽¹⁾	4,752	409	4,237	179	311	41.2	40.9	1,190	666	
1954	O N D	4,330	343	3,822	264	403	41.0	40.6	1,012	603
1955	J F	4,401	364	3,886	245	379	41.0	40.4	1,026	
1955	M A	4,401	364	3,886	250	394	41.0	40.8	1,029	581
1955	J J	4,482	350	3,963	238	380	41.0	40.5	1,044	597
1955	A S	4,482	350	3,963	224	341	41.4	40.7	1,068	
1955	O N D	4,589	374	4,067	208	327	41.4	40.9	1,084	601
1956	J F	4,635	382	4,110	209	318	41.4	40.8	1,095	
1956	M A	4,635	382	4,110	198	325	41.2	40.8	1,110	575
1956	J J	4,669	391	4,151	202	327	41.2	41.1	1,137	613
1956	M A	4,669	391	4,151	188	311	41.0	40.3	1,166	682
1956	J J	4,710	419	4,185	167	283	41.1	40.9	1,186	
1956	A S	4,710	419	4,185	164	290	41.5	40.8	1,208	650
1956	O N D	4,772	416	4,250	144	266	41.3	40.9	1,230	
1957	J F	4,874	416	4,365	175	359	41.2	40.7	1,242	672
1957	M A	4,844	430	4,360	212	364	40.8	40.9	1,257	723
1957	J J	4,844	430	4,360	223	366	40.9	40.6	1,266	
1957	M A	4,944	448	4,402	216					

⁽¹⁾Averages of unadjusted data. ⁽²⁾Employment indexes and average hours worked are compiled from data which relate to the last pay period of the preceding month.

⁽³⁾Middle month in each quarter.

RETAIL TRADE

Seasonally adjusted retail sales fell sharply in April with corresponding declines in most store types, including motor vehicle dealers and grocery and combination stores.

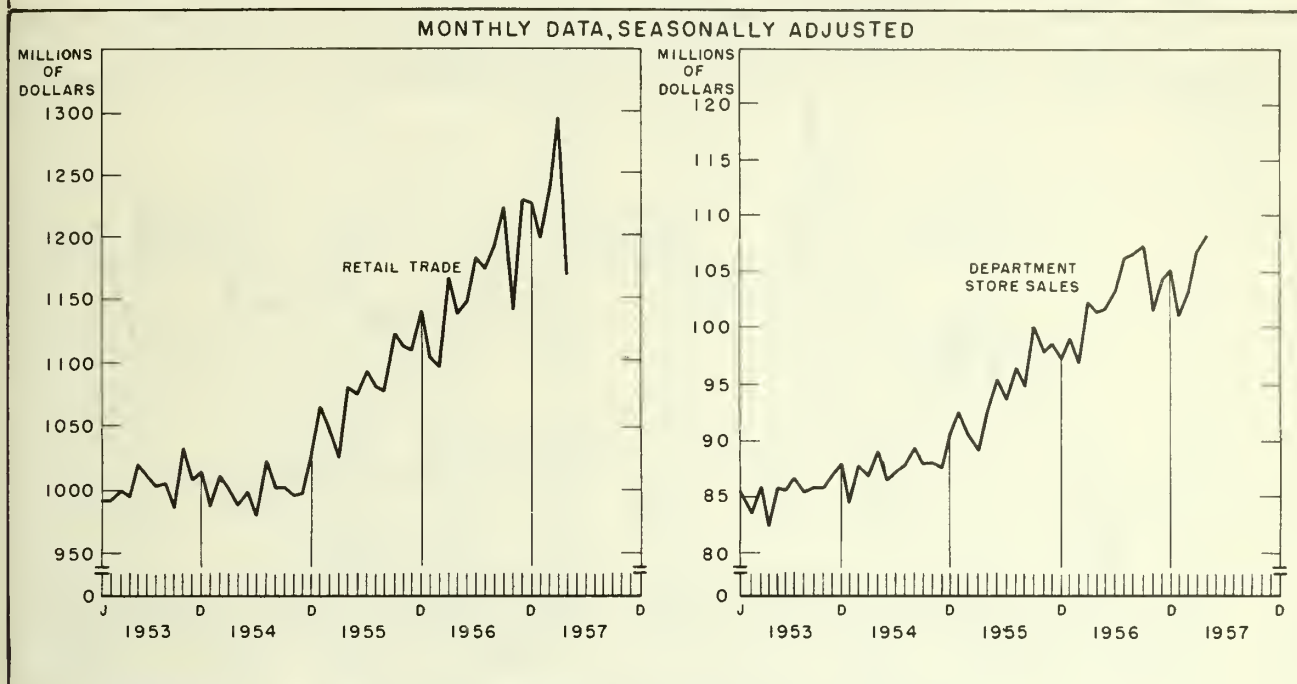

RETAIL TRADE

ADJUSTED FOR SEASONAL VARIATION

	Retail Trade Total	Grocery and Combination Stores	General Stores	Department Stores	Variety Stores	Motor Vehicle Dealers	New Passenger Car Sales ⁽²⁾	Commercial Vehicle Sales ⁽²⁾
Million dollars								
1955 ⁽¹⁾	1,092.7	202.5	44.1	95.9	20.9	197.5	85.3	19.4
1956 ⁽¹⁾	1,174.1	218.4	46.5	103.5	22.9	212.3	93.7	27.2
1954								
O	995.8	194.1	42.8	88.1	19.6	155.7	52.0	13.4
N	997.9	191.6	42.2	87.6	19.4	157.3	55.3	15.3
D	1,027.5	193.4	42.4	90.7	19.5	174.8	73.7	15.2
1955								
J	1,065.9	193.6	43.1	92.6	20.2	193.6	74.6	15.5
F	1,047.6	196.9	42.2	90.6	20.5	180.0	71.3	13.9
M	1,038.3	198.5	41.3	89.2	18.5	180.6	65.3	13.0
A	1,061.1	206.8	44.5	92.7	22.1	193.0	81.9	18.0
M	1,075.7	196.8	42.5	95.5	19.9	200.7	90.1	18.2
J	1,092.2	199.5	43.1	93.7	20.1	204.6	88.8	21.7
J	1,061.0	203.2	43.5	96.5	20.7	194.9	90.6 ^r	22.3
A	1,077.6	193.6	39.8	94.9	20.2	207.3	97.0 ^r	26.9
S	1,122.1	205.2	45.7	100.0	21.9	203.5	83.1 ^r	22.2
O	1,112.4	201.6	46.2	97.9	21.2	203.5	97.5	21.0
N	1,108.6	205.7	46.2	98.6	21.2	195.5	89.2	17.2
D	1,140.4	216.5	47.0	97.3	21.0	200.0	97.4	22.1
1956								
J	1,103.7	189.5	44.1	99.1	21.8	200.4	83.3	23.9
F	1,095.0	201.4	42.8	96.9	21.3	192.8	89.9	21.9
M	1,167.0	225.0	46.0	102.3	23.6	199.7	88.0	24.9
A	1,137.8	206.2	43.3	101.5	21.6	212.9	92.1	25.2
M	1,146.3	212.1	44.0	101.7	21.1	207.4	95.3	30.8
J	1,183.6	227.0	47.0	103.2	23.7	204.7	97.0	27.6
J	1,173.3	208.9	44.6	106.2	22.2	218.6	97.9	32.3
A	1,191.8	219.8	44.9	106.5	23.9	221.1	101.0	29.2
S	1,223.6	229.5	49.4	107.2	24.4	215.1	90.8	28.1
O	1,140.5	205.4	46.3	101.5	21.2	206.8	92.6	27.2
N	1,229.3	232.8	50.0	104.4	24.0	223.9	90.0	23.8
D	1,226.6	238.9	51.2	105.1	23.6	242.7	101.6	28.8
1957								
J	1,198.8	223.5	45.4	101.1	22.5	246.4	135.7	34.7
F	1,237.4	231.2	46.4	103.2	24.3	241.1	105.0	23.8
M	1,293.4	249.3	49.5	106.9	27.2	240.2	94.4	26.8
A	1,167.8	221.4	45.6	108.2	23.8	208.3	87.9	26.3

⁽¹⁾Averages of unadjusted data.

⁽²⁾Source: Sales of New Motor Vehicles and Motor Vehicle Financing.

SELECTED GROUPS IN RETAIL TRADE

Seasonally adjusted new passenger car sales continued to fall in April. Both clothing stores and furniture and appliance stores sales declined.

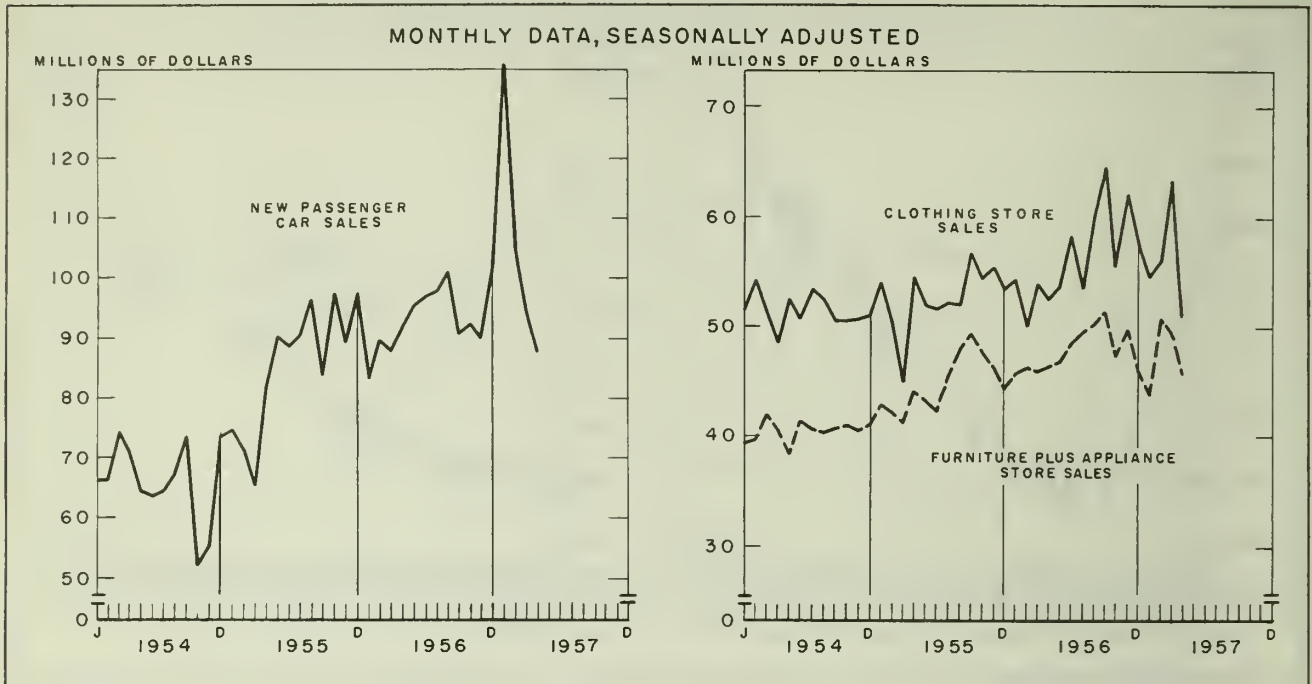

RETAIL TRADE—concluded
ADJUSTED FOR SEASONAL VARIATION

	Garages and Filling Stations	Clothing Stores ⁽²⁾	Shoe Stores	Lumber and Building Materials and Hardware	Furniture plus Radio and Appliances	Restaurants	Fuel Dealers	Drug Stores	Jewellery Stores	
Million dollars										
1955 ⁽¹⁾	59.8	53.3	10.3	58.9	45.0	39.0	22.3	25.0	10.3	
1956 ⁽¹⁾	63.1	56.8	11.0	63.8	48.0	40.9	24.7	26.4	10.9	
1954	O	53.2	50.5	10.1	53.5	41.0	38.0	21.7	23.5	9.5
	N	51.9	50.7	10.1	54.0	40.4	37.6	20.5	23.3	9.5
	D	52.3	51.1	10.0	54.6	41.1	36.9	21.5	24.1	9.3
1955	J	58.7	54.1	10.2	56.9	42.9	40.0	21.1	24.8	9.9
	F	59.8	50.3	10.4	55.4	42.1	39.0	23.1	24.5	9.7
	M	58.4	45.0	9.2	55.8	41.2	38.2	22.9	24.0	9.4
	A	58.5	54.7	10.6	55.5	44.1	38.9	20.1	25.1	10.1
	M	58.5	52.1	10.4	58.8	43.2	38.4	19.6	24.8	9.9
	J	59.3	51.8	9.9	59.3	42.2	39.1	20.7	24.7	10.6
	J	59.0	52.2	10.5	58.8	45.5	39.5	19.8	26.1	10.3
	A	56.4	52.1	10.1	59.7	48.0	36.1	18.9	24.1	9.3
	S	60.1	56.9	10.6	61.8	49.4	39.5	19.5	25.8	10.5
	O	59.7	54.5	10.3	60.9	47.7	38.9	22.1	25.3	10.1
	N	63.5	55.4	10.4	59.0	46.3	38.1	25.8	24.9	10.4
	D	63.8	53.4	9.7	55.9	44.5	40.7	26.2	25.1	10.7
1956	J	61.6	54.3	10.5	62.4	45.8	40.8	24.7	25.0	10.0
	F	61.0	50.1	10.2	62.2	46.3	39.7	24.2	25.3	10.3
	M	64.0	54.0	11.2	62.4	46.0	39.4	25.0	26.0	10.9
	A	62.3	52.6	9.8	65.5	46.4	40.8	26.8	25.8	10.7
	M	61.7	53.8	10.9	63.8	46.9	39.2	26.4	25.5	10.7
	J	63.3	58.3	11.4	63.3	48.5	42.0	23.4	26.5	10.6
	J	60.6	53.6	11.1	65.4	49.6	41.8	25.3	26.8	10.2
	A	59.2	60.1	12.1	65.1	50.2	38.8	23.6	25.8	10.3
	S	65.1	64.7	11.8	63.5	51.5	42.4	25.3	27.7	11.0
	O	61.5	55.6	9.8	62.8	47.4	38.7	24.6	25.9	9.8
	N	68.0	62.1	12.3	64.3	49.7	40.7	25.1	27.1	11.5
	D	66.5	57.8	10.5	58.9	46.0	44.4	23.5	27.7	11.8
1957	J	66.4	54.6	10.7	58.2	43.8	40.0	29.8	25.4	9.9
	F	68.6	56.2	11.9	60.6	50.9	42.5	26.8	27.2	11.2
	M	71.7	63.5	14.4	65.1	49.4	45.3	25.0	28.4	10.6
	A	66.7	51.1	10.0	62.4	45.9	40.1	25.7	25.7	10.8

⁽¹⁾Averages of unadjusted data.

⁽²⁾Includes "Men's Clothing", "Family Clothing", and "Women's Clothing".

EXPORTS AND IMPORTS

Seasonally adjusted exports of goods were relatively unchanged between March and April. Imports of goods increased in April, but were below the record level of April of a year ago.

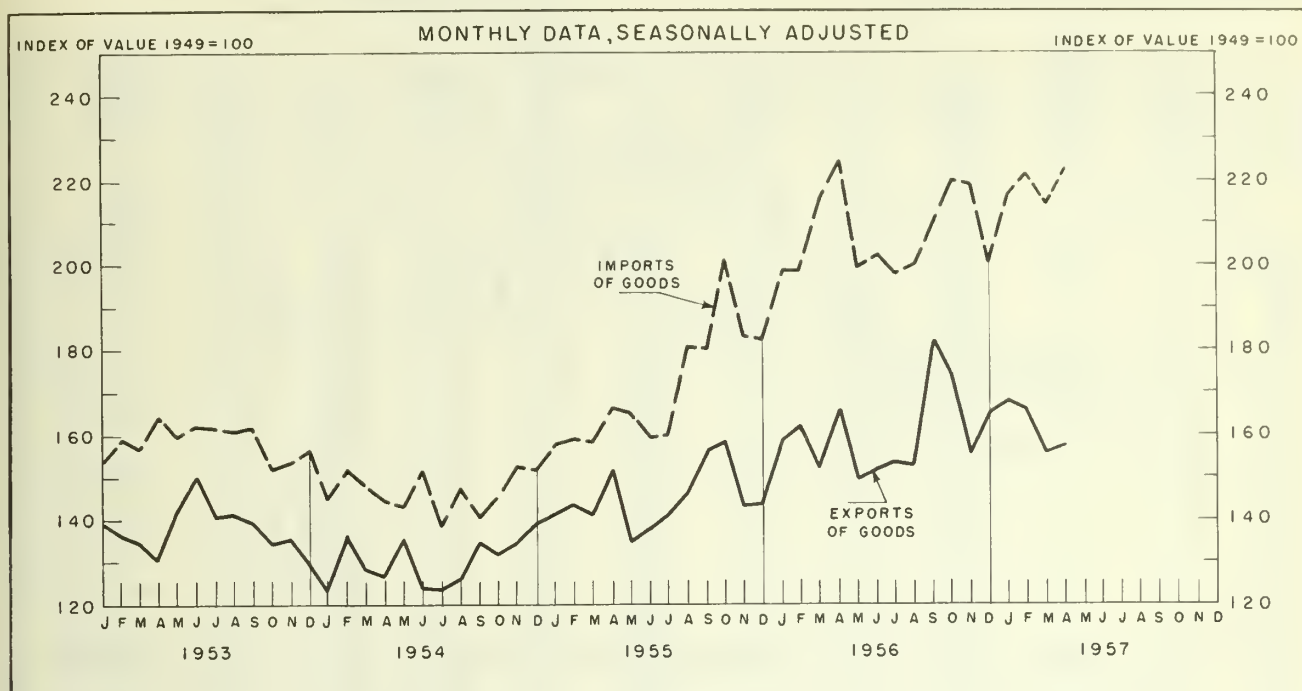

CONSTRUCTION AND MISCELLANEOUS
ADJUSTED FOR SEASONAL VARIATION

Construction

	New Residential Construction in Canada*(2)				Value of Building Permits				Personal Disposable Income (2)	Corporation Profits before Taxes (2)	Value of Domestic Exports of Goods	Value of Imports of Goods
	Total		Municipalities of 5,000 and over		Industrial (3)	Institutional and Government (3)	Residential (3)	Commercial (3)				
	Starts	Completions	Starts	Completions								
	Thousands				Thousand dollars				Million dollars		1949=100	
1955(1)	138.3	127.9	97.3	93.9	16,311	25,896	80,672	21,129	18,210	2,872	143.5	170.3
1956(1)	127.3	135.7	87.3	95.2	18,460	24,691	75,166	27,176	19,986	3,240	160.6	206.5
1954	129.9	109.9	91.7	80.0	12,397	23,922	72,447	17,811	17,172	2,376	131.3	145.8
			98.9	77.3	15,274	23,581	76,931	17,169			134.5	152.4
			116.4	92.9	16,236	25,382	82,257	16,448			139.2	151.8
1955	126.0	117.2	90.5	84.4	17,616	24,086	76,908	17,519	17,604	2,484	141.2	158.1
			87.9	92.0	15,174	24,044	72,501	16,516			143.6	159.3
			80.7	95.7	13,755	20,878	70,350	18,584			141.1	158.1
1955	132.7	127.3	89.4	90.6	13,296	27,591	76,705	21,378	18,240	2,784	151.9	166.8
			96.7	88.8	13,915	28,798	81,268	24,400			134.4	165.1
			101.4	98.0	16,532	25,402	83,505	21,830			137.9	159.2
1955	145.4	128.5	97.4	94.3	21,589	26,025	84,814	23,182	18,332	2,988	141.5	159.9
			108.6	92.9	21,528	25,552	86,298	22,682			146.7	180.7
			96.7	100.1	20,521	27,123	86,712	23,034			156.7	180.1
1956	142.7	134.5	97.1	92.5	16,358	24,211	81,695	21,040	18,664	3,188	158.6	201.3
			101.4	98.8	14,288	26,271	77,445	20,576			142.5	182.9
			103.9	96.1	15,698	28,997	79,772	31,752			143.4	182.1
1956	136.1	123.7	100.8	87.8	18,813	34,695	86,389	33,298	19,284	3,208	158.8	199.0
			113.0	91.1	21,160	32,754	85,443	32,825			161.8	198.7
			86.8	102.2	19,404	33,105	83,077	23,239			151.4	215.8
1956	134.3	145.6	88.9	96.1	18,525	27,583	82,545	27,111	19,760	3,268	165.8	225.0
			93.8	101.3	19,687	27,312	85,469	30,737			149.4	199.3
			93.1	103.0	19,070	24,032	84,534	32,064			161.3	202.4
1956	132.3	132.4	89.6	97.4	16,970	22,006	79,176	43,091	20,208	3,256	163.6	197.7
			85.4	96.0	15,061	22,745	73,177	28,018			162.3	200.0
			86.2	91.9	17,948	22,654	67,406	27,176			181.8	210.1
1956	106.2	138.8	81.0	95.0	17,326	25,097	57,817	25,286	20,692	3,216	173.2	220.0
			68.1	93.5	19,389	22,756	51,742	20,587			155.4	219.1
			71.1	87.9	19,007	34,798	50,400	23,839			165.6	200.2
1957	73.0	118.8	41.8	91.0	22,264	35,261	56,886	25,720	20,820	3,080	168.1	216.7
			47.6	93.4	21,963	37,491	61,306	27,473			166.1	221.9
			67.4	72.1	22,305	26,839	64,470	25,864			156.0	214.1
1957			70.7	71.8							157.4	222.9
			69.8	72.2								

(1)Averages or totals of unadjusted data.

(2)Seasonally adjusted at annual rates.

(3)Three-term moving average of seasonally adjusted data.

*Seasonal adjustment computed by Central Mortgage and Housing Corporation.

HOUSING STARTS AND COMPLETIONS

Both housing starts and completions showed little change in May, registering approximately 70,000 units, after seasonal correction.

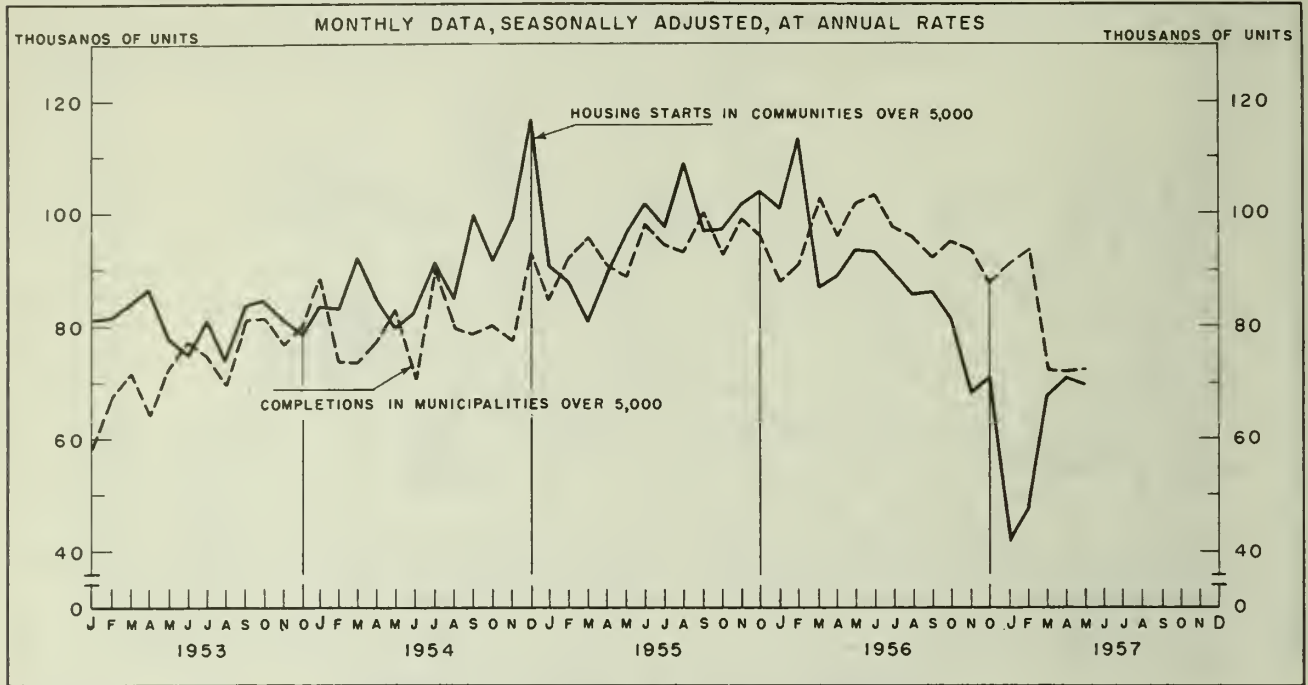

PERSONAL DISPOSABLE INCOME AND CORPORATION PROFITS

Personal disposable income continued to rise in the first quarter of this year but at a lower rate than previously. Corporation profits before taxes declined moderately, for the second successive quarter.

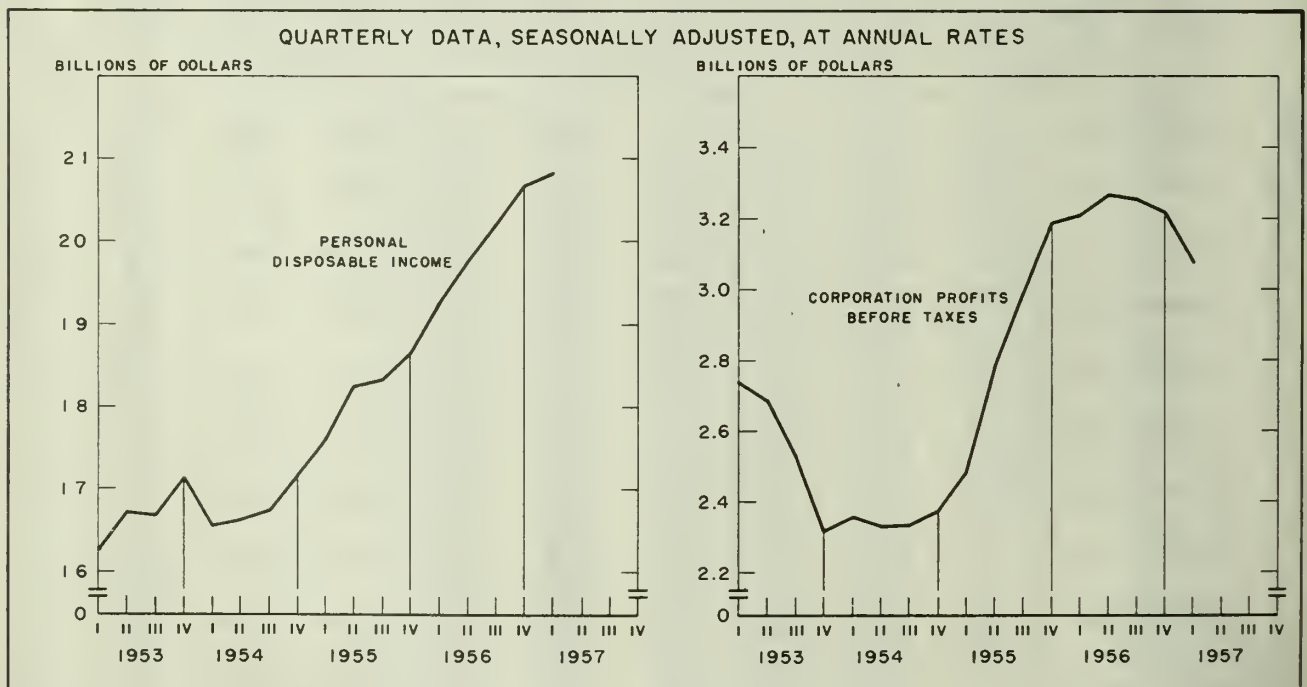

Table 1.—SELECTED ECONOMIC INDICATORS
MONTHLY AVERAGES OR CALENDAR MONTHS
Quarterly Averages or Quarters

General Indicators												
Civilian Labour Force												
	Gross National Product at Market Prices (1)	Index of Industrial Production	Total with Jobs	Without Jobs and Seeking Work	Percentage of Civilian Labour Force Seeking Work	Total Labour Income	Corporation Profits before Taxes	Consumer Price Index	General Wholesale Price Index	Consumer Credit Outstanding Total Selected Items	Exports of Domestic Commodities	Imports of Merchandise
1955	26,916	265.8	5,327	230	4.1	1,068	718	116.4	218.9	2,182	357	393
1956	29,866	284.4	5,526	179	3.1	1,190	810	118.1	225.6	2,469	399	475
1955 J	25,732	238.2	5,003	363	6.8	986	538	116.4	215.8	1,776	306	307
F		248.0	5,012	379	7.0	991		116.3	217.3		349	376
M		251.9	4,999	401	7.4	992		116.0	217.3		336	383
A		259.2	5,123	327	6.0	1,011		116.1	218.5		367	434
1955 M	26,624	267.4	5,324	213	3.8	1,049	755	116.4	217.8	1,933	378	402
J		276.8	5,458	157	2.8	1,090		115.9	218.7		348	373
J		263.7	5,588	150	2.6	1,085		116.0	218.4		382	430
A		271.7	5,641	131	2.3	1,107		116.4	219.7		384	414
1955 S	27,396	281.2	5,495	138	2.4	1,123	814	116.8	220.9	2,053	374	457
O		284.0	5,477	142	2.5	1,131		116.9	220.0		376	386
N		283.7	5,419	162	2.9	1,128		116.9	220.7		360	404
D		264.3	5,388	200	3.6	1,117		116.9	221.5		348	405
1956 J	28,726	257.7	5,231	286	5.2	1,077	685	116.8	222.0	2,137	328	464
F		266.4	5,216	308	5.9	1,090		116.4	222.2		383	532
M		277.5	5,241	295	5.3	1,094		116.4	223.3		429	550
A		277.4	5,326	257	4.6	1,126		116.6	224.6		424	491
1956 M	29,550	283.3	5,499	165	2.9	1,169	884	116.6	225.4	2,302	424	483
J		298.7	5,647	117	2.0	1,215		117.8	226.5		420	474
J		285.5	5,789	102	1.7	1,223		118.5	226.6		404	438
A		288.6	5,823	103	1.7	1,236		119.1	227.0		449	543
1956 S	30,230	298.8	5,676	97	1.7	1,268	889	119.0	227.4	2,400	419	522
O		300.7	5,674	98	1.7	1,273		119.8	227.0		404	402
N		298.2	5,630	135	2.3	1,265		120.3	226.6		396	459
D		279.4	5,555	186	3.2	1,248		120.4	228.0		340	431
1956 J	30,960	271.6	5,393	303	5.3	1,197	782	120.3	229.4	2,469	361	469
F		281.8	5,362	323	5.7	1,205		120.5	228.4		366	
M		282.9 ^p	5,373	343	6.0	1,205		120.5	228.4			
A		286.8 ^p	5,442	306	5.3	1,217		120.9	228.4			

Primary Industries

Manufacturing

	Farm Cash Income	Pulpwood Production	Seafish Landings	Index of Mineral Production	Total Net Generation of Central Electric Stations ⁽⁸⁾	Index of Production	Value of Shipments ⁽⁷⁾	Value of Inventories ⁽²⁾⁽⁷⁾	Value of New Orders Received During Month ⁽⁷⁾	Index of Employment	Average Hourly Earnings	Average Hours Worked
1955	589.28	1,246	148.3	242.0	6,358	270.1	1,623.6	3,635.9	1,646.1	109.3	144.5	41.0
1956	665.54	1,426	168.6	272.5	6,807	285.9				115.4	151.5	41.1
1955 J	479.78	949	132.4	202.0	6,547	242.2	1,392.4	3,512.0	1,496.0	103.2	142.8	39.3
F		706	56.6	205.6	5,973	253.9	1,447.1	3,540.1	1,492.0	103.6	142.7	41.0
M		608	45.7	203.8	6,635	259.5	1,603.2	3,585.2	1,565.7	105.7	143.5	41.2
A		529	83.3	202.6	6,363	268.8	1,586.8	3,518.3	1,571.7	106.5	144.3	41.1
1955 M	576.05	679	164.1	230.2	6,640	274.2	1,688.2	3,516.1	1,757.2	107.3	145.4	41.2
J		1,378	183.1	254.1	6,090	282.9	1,732.9	3,514.1	1,711.5	109.3	145.5	41.0
J		1,039	300.9	264.0	5,903	265.1	1,576.4	3,496.8	1,608.1	111.6	145.0	40.9
A		1,247	261.9	261.8	6,052	275.5	1,669.4	3,481.9	1,723.2	111.4	145.1	40.8
1955 S	640.03	1,614	175.4	275.7	6,002	284.3	1,746.7	3,498.6	1,732.5	114.0	143.8	41.2
O		2,294	95.9	285.3	6,431	284.9	1,702.2	3,526.7	1,674.3	113.4	144.8	41.5
N		2,333	126.4	273.9	6,760	284.6	1,694.8	3,552.5	1,737.0	112.8	145.4	41.7
D		1,575	154.3	245.5	6,900	265.5	1,643.5	3,635.9	1,684.0	112.3	146.1	41.6
1956 J	530.33	1,176	138.5	239.8	6,507	259.5	1,538.8	3,706.1	1,751.8	109.8	147.5	39.0
F		1,016	213.2	243.6	6,179	269.7	1,620.9	3,789.8	1,671.9	110.2	147.3	41.2
M		737	108.4	250.5	6,486	282.5	1,761.2	3,833.3	1,758.8	112.3	148.5	41.3
A		607	70.5 ^r	234.5	6,348	286.6	1,751.9	3,844.8	1,779.4	113.4	150.5	41.1
1956 M	682.54	933	144.3	257.5	6,896	288.0	1,888.5	3,883.0	1,852.1	114.1	151.1	41.4
J		1,611	219.7	279.5	6,723	303.3	1,867.1	3,933.4	1,760.2	115.4	151.9	40.9
J		1,291	343.4	284.3	6,673	286.1	1,763.9	3,937.2	1,738.8	118.0	152.7	41.2
A		1,582	267.8	294.3	6,854	287.3	1,810.0	3,938.2	1,831.2	117.9	152.4	40.8
1956 S	698.12	1,847	179.0	308.6	6,887	296.5	1,798.4	3,969.9	1,812.0	118.0	152.1	41.1
O		2,449	110.4	308.4	7,533	297.1	1,911.3	3,988.6	1,857.7	118.6	153.3	41.5
N		2,112	54.4	298.4	7,199	296.2	1,849.1	4,058.7	1,845.7	118.6	154.7	41.6
D		1,754	162.1	270.4	7,404	277.7	1,716.5 ^r	4,118.6 ^r	1,956.3 ^r	118.0	155.5	41.5
1956 J	598.53	1,238	103.3	260.0	8,112 ^r	269.8	1,683.9 ^r	4,169.5 ^r	1,769.5 ^r	114.8	158.0	37.9
F		751	98.9	263.8 ^r	7,317 ^r	282.4	1,638.8 ^r	4,267.9 ^r	1,630.5 ^r	115.1 ^r	157.5	40.9
M		1,009	87.9	258.4 ^r	7,823 ^r	286.0 ^p	1,830.4 ^r	4,274.7 ^r	1,770.3 ^r	115.0	157.6	40.9 ^r
A		484	56.7	275.1 ^p	7,527	286.9 ^p	1,792.6	4,250.8	1,763.2	115.3	158.7	41.1

(1) Seasonally adjusted at annual rates. (2) Manufacturing inventory owned by manufacturers, whether held at plant or not, at end of period. (3) Rough cords of 128 cu. ft. (4) In urban areas of 5,000 population and over. (5) Average of weekly rates. (6) Middle of month. (7) Revised according to new bench marks. (8) Prior to January, 1957, this total includes the net amount generated by the more important central electric stations, i.e. companies, municipalities and individuals selling or distributing electric energy. From January, 1957 it includes all generating agencies producing over ten million kilowatt hours per year. The total generated on the old basis for January 1957 was 7,457 million kilowatt hours. (9) End of period. Including personal savings deposits.

Table 1.—SELECTED ECONOMIC INDICATORS—concluded
MONTHLY AVERAGES OR CALENDAR MONTHS
Quarterly Averages or Quarters

	Construction		Trans- portation	Trade	Finance, Insurance and Real Estate						Service	
	Invest- ment in New Private Con- struction (1)	Starts of New Dwelling Units (4)	Railway Revenue Freight Loadings	Value of Retail Sales	Index of Em- ployment Finance Insurance and Real Estate	Total Currency and Chartered Bank Deposits(5)	Total Chartered Bank Loans	Cheques Cashed in 35 Clearing Centres	Index of Common Stock Prices	Three- month Treasury Bill Yield(6)	Gov't of Canada 15-year Bond Yield(6)	Index of Employ- ment Service Industries
	Million dollars	Number	Thousand tons	Million dollars	1949=100	Million dollars			1935-39 =100			1949=100
1955	3,328	8,109	10,955	1,092.7	132.0	10,881	4,891 ^r	13,446	232.7	1.55	3.07	114.5
1956	4,105	7,276	12,877	1,174.1	136.4	11,192	5,398 ^r	16,024	269.0	2.90	3.60	124.4
1955	M	4,432	8,913	968.1	131.2	..	4,002	13,423	213.7	1.13	2.96	108.0
	A	7,662	8,636	1,127.8	131.6	..	4,086	12,278	216.5	1.23	2.92	108.6
	M	11,266	11,125	1,156.2	131.7	..	4,089	13,616	222.1	1.24	2.96	111.0
	J	11,706	12,566	1,200.2	132.3	..	4,193	14,077	237.1	1.36	2.94	113.7
	J	11,790	12,361	1,112.8	132.7	11,027	4,281	13,772	246.5	1.43	2.97	118.6
	A	11,252	13,062	1,107.3	133.6	11,098	4,329	13,465	245.3	1.60	3.14	121.2
	S	10,024	13,293	1,132.5	133.8	11,145	4,426	13,182	255.9	1.77	3.14	121.6
	O	9,453	13,397	1,137.0	131.7	11,265	4,589 ^r	13,933	239.9	2.07	3.19	119.6
	N	8,579	11,780	1,118.7	131.9	10,925	4,860 ^r	15,276	245.6	2.33	3.19	117.9
	D	4,832	9,732	1,356.6	132.0	10,881	4,891 ^r	15,195	247.6	2.59	3.41	116.3
1956	J	3,459	9,703	904.4	132.0	10,726	4,903 ^r	14,670	248.5	2.58	3.35	115.4
	F	4,113	9,958	901.6	132.3	10,753	4,964 ^r	13,000	249.2	2.51	3.28	115.2
	M	4,457	9,883	1,104.1	133.9	10,853	5,071 ^r	14,864	267.9	2.62	3.31	115.9
	A	7,566	10,661	1,135.8	134.6	11,031	5,184 ^r	15,896	273.0	2.83	3.50	117.8
	M	11,065	13,397	1,272.7	135.1	10,972	5,289 ^r	17,704	268.5	2.84	3.56	120.1
	J	10,968	14,607	1,298.4	135.6	11,131	5,299 ^r	16,318	267.0	2.63	3.42	124.7
	J	11,132	15,587	1,185.1	136.8	11,152	5,308 ^r	17,280	282.4	2.53	3.46	130.9
	A	9,043	16,455	1,218.7	137.5	11,306	5,323 ^r	15,830	291.8	2.94	3.76	134.4
	S	8,870	14,864	1,186.3	137.7	11,295	5,281 ^r	14,346	278.9	3.06	3.78	134.4
	O	7,782	15,654	1,209.7	140.5	11,440	5,367 ^r	17,526	270.3	3.30	3.85	129.0
	N	5,679	13,297	1,233.3	140.4	11,233	5,532 ^r	17,545	262.3	3.39	3.93	127.8
	D	3,175	10,455 ^r	1,438.6	140.5	11,192	5,398 ^r	17,309	267.8	3.61	3.97	126.8
1957	J	1,454	8,939	1,008.8	140.2	11,058	5,305 ^r	17,214	273.7	3.70	4.13	124.7
	F	1,773	9,972	978.0	140.2	10,982	5,359 ^r	14,735	263.2	3.76	4.03	124.9 ^r
	M	3,441	11,138 ^p	1,163.1	141.3	11,088	5,392	16,205	267.5	3.71	4.01	125.1
	A	6,148	9,293 ^p	1,227.3	142.1	11,181	5,482	17,408	278.8	3.72	4.10	126.5

Table 2.—SIGNIFICANT STATISTICS OF UNITED KINGDOM
MONTHLY AVERAGES OR CALENDAR MONTHS
Quarterly Averages or Quarters

	Population (1)	Labour Force Great Britain		Index of Industrial Pro- duction	Personal Expendi- ture on Con- sumer Goods and Services(2)	Index of Weekly Wage Rates	Index of Retail Prices	Index of Wholesale Prices(6)	Value of Domestic Exports	Value of Total Imports	Value of New Con- struction Great Britain (3)	Gold and Dollar Reserves End of Period
		Total in Civil Em- ployment (4)	Registered Unem- ployed (5)									
		Thousand persons	1948=100									
1955	50,968	22,933	192	137	12,772	129.6	242.1	323.6	293	2,120
1956	51,208	23,149	230	136 ^r	13,378	105	102.0	135.6	264.3	324.1	334	2,133
1955	M	22,727	257	143	128.1	260.3	365.5	..	2,667
	A	22,817	230	134	128.4	244.8	319.5	..	2,686
	M	22,872	200	140	128.8	249.4	290.3	289(4)	2,686
	J	22,933	192	137	129.3	157.0	294.2	..	2,680
	J	22,943	192	122	129.6	223.0	339.0	..	2,544
	A	23,026	200	118	130.0	264.2	342.3	311(4)	2,457
	S	23,030	208	140	130.9	243.6	304.8	..	2,345
	O	23,101	222	146	131.4	268.0	333.8	..	2,297
	N	23,136	220	147	132.0	262.2	341.5	314(4)	2,283
	D	23,053	250	138	132.5	253.7	335.9	..	2,120
1956	J	23,054	270	139	..	100	100.0	133.3	257.9	346.3	..	2,149
	F	23,029	285	141 ^r	..	101	100.0	134.1	245.5	309.1	297(4)	2,210
	M	23,045	245	140 ^r	..	104	101.3	134.8	271.3	330.2	..	2,277
	A	23,097 ^r	244	136 ^r	..	105	102.7	135.1	256.4	327.4	..	2,328
	M	23,017	227	136	..	105	102.5	135.4	283.8	329.1	346(4)	2,369
	J	23,149	230	142	..	105	102.4	135.4	276.1	339.9	..	2,385
	J	23,055	239	127	..	106	102.0	135.8	266.2	320.1	..	2,405
	A	23,099	264	113	..	106	102.3	136.0	253.4	322.3	347(4)	2,276
	S	23,084	248	140	..	106	102.1	136.5	222.3	295.2	..	2,328
	O	23,191	260	143	..	106	102.7	136.5	294.9	354.3	..	2,244
	N	23,178	280	145	..	106	103.1	136.7	291.9	319.6	345(4)	1,965
	D	22,989	366	133	..	106	103.4	137.5	253.7	307.9	..	2,133
1957	J	22,979	390	138	..	106	104.4	138.0	261.0	376.5	..	2,084
	F	22,948	368	142 ^r	..	107	104.3	138.2 ^r	278.2	320.8	..	2,147
	M	22,908	352	143	..	107	104.1	138.3	297.1	361.8	..	2,209
	A	22,961	107	104.5	..	272.2	349.7	..	2,320

Table 3.—SIGNIFICANT STATISTICS OF UNITED STATES
MONTHLY AVERAGES OR CALENDAR MONTHS
Quarterly Averages or Quarters

General Indicators												
	Total Population Continental U.S. (1)	Gross National Product (seasonally adjusted at annual rates)	Index of Industrial Production (seasonally adjusted)(4)	Civilian Labour Force		Labour Income (2) (seasonally adjusted at annual rates)	Corporation Profits before Taxes (seasonally adjusted at annual rates)	Consumer Price Index	Wholesale Price Index	Consumer Credit Outstanding End of Period	Exports including re-exports (2)	General Imports
				Employed	Unemployed							
				Millions	Billion dollars							
1955	165.3	390.9	139	63.2	2.7	217.4	42.7	114.5	110.7	38.6	1,294	948
1956	168.2	412.3	143	65.0	2.6	232.4	43.6	116.2	114.3	41.9	1,582 ^r	1,049
1955	164.2	377.3	133	59.9	3.4	208.0	39.7	114.3	110.4	31.4	1,237 ^r	850
F	164.4		135	60.5	3.2	209.9		114.3	110.0	31.8	1,343 ^r	1,019
M	164.6	387.4	136	61.7	3.0	213.0	41.1	114.2	110.5	32.6	1,262	870
A	164.8		138	62.7	2.5	215.7		114.2	109.9	33.5	1,322	958
M	165.0	396.8	139	64.0	2.7	217.5	43.5	114.4	110.3	34.4	1,319	936
J	165.3		139	65.0	2.5	221.6		114.7	110.5	34.8	1,268	885
J	165.5	401.9	140	65.5	2.2	220.5	46.4	114.5	110.9	35.5	1,236 ^r	960
A	165.8		142	64.7	2.1	221.9		114.9	111.7	36.2	1,256 ^r	946 ^r
S	166.1	409.9	143	65.2	2.1	222.5	46.7	114.9	111.6	36.6	1,396	1,011
O	166.3		143	64.8	2.4	224.4		115.0	111.2	37.1	1,322	1,065
N	166.6	413.8	144	64.2	2.4	225.5	41.2	114.7	111.3	38.6	1,405	1,008
D	166.8		143	62.9	2.9	226.3		114.6	111.9	37.8	1,280	1,074
1956	167.0	403.4	143	62.6	2.9	226.1	43.7	114.6	112.4	37.5	1,362 ^r	1,051 ^r
J	167.3		141	63.1	2.8	227.5		114.7	112.8	37.8	1,582 ^r	1,102
F	167.5	408.3	143	64.0	2.6	230.1	42.9	114.9	113.6	38.2	1,512 ^r	991 ^r
M	167.7		141	65.2	2.6	230.4		115.4	114.4	38.9	1,714 ^r	1,094 ^r
A	167.9	423.8	141	66.5	2.9	232.5	41.2	116.2	114.2	39.5	1,690 ^r	1,033 ^r
M	168.2		136	66.7	2.8	231.3		117.0	114.0	39.5	1,620 ^r	1,051
J	168.5	427.1	143	66.8	2.2	234.4	46.7	116.8	114.7	39.9	1,529 ^r	1,051 ^r
A	168.7		144	66.1	2.0	235.8		117.1	115.5	40.1	1,523 ^r	993 ^r
S	169.0	423.8	146	66.2	1.9	237.1	46.7	117.7	115.6	40.2	1,659 ^r	1,116 ^r
O	169.3		146	65.3	2.5	238.4		117.8	115.9	40.6	1,520 ^r	984 ^r
N	169.5	427.1	147	64.6	2.5	240.3	41.2	118.0	116.3	41.9	1,993	1,051
D	169.8		146	62.6	3.2	240.2		118.2	116.9	40.9	1,675	1,119 ^r
1957	170.0	427.1	146	63.2	3.1	241.2	41.2	118.7	117.0	40.5	1,605	992
J	170.3		146	63.9	2.9	242.0 ^r		118.9	116.9	40.5	2,143	1,130
F	170.5	145	64.3	2.7	242.5	119.3	117.2	41.0				

Manufacturing						Construction		Trade	Finance						
	Index of Production (seasonally adjusted)(4)	Value of Sales(1) (seasonally adjusted)	Value of Inventories(1) (seasonally adjusted)	Value of New Orders(1) (seasonally adjusted)	Index of Employment (2) (seasonally adjusted)	Average Hourly(3) Earnings	Average Hours(3) Worked	Value of New Private Construction (unadjusted)	New Nonfarm Dwelling Units Started	Total Value of Retail Sales(4) (seasonally adjusted)	Loans of Federal Reserve Banks (seasonally adjusted) (5)	Common Stock Prices (500 Stocks) (7)			
													1947-49 =100	1947-49 =100	1941-43 =10
													Billion dollars	Billion dollars	Dollars
1955	140	26.4	46.1	27.2	105.5	1.88	40.7	2,548	110.7	15,457	43,922	40.49			
1956	144	27.6	51.6	28.1	106.5	1.98	40.5	2,569	93.2	15,956	50,623	46.62			
1955	134	24.6	43.3	24.8	102.6	1.85	40.4	2,016	89.9	14,765	40,751	36.79			
F	136	26.0	43.3	26.5	103.5	1.85	40.6	2,208	113.8	15,060	41,448	36.50			
M	138	26.0	43.3	26.1	104.7	1.86	40.3	2,384	132.0	15,251	41,818	37.76			
A	140	26.6	43.5	27.7	105.6	1.87	40.8	2,571	137.6	15,368	42,440	37.60			
M	141	27.1	43.8	27.8	106.3	1.87	40.7	2,766	134.5	15,345	43,674	39.78			
J	141	26.7	43.9	27.0	106.1	1.89	40.4	2,862	122.7	15,484	44,113	42.69			
A	142	27.2	44.3	28.7	106.2	1.88	40.6	2,893	124.7	15,662	44,696	42.43			
S	144	27.2	44.7	28.3	106.2	1.90	40.9	2,879	114.9	15,840	45,449	44.34			
O	145	26.6	45.4	27.5	107.1	1.91	41.1	2,810	105.8	15,777	46,499	42.11			
N	145	27.3	45.7	28.3	108.2	1.93	41.2	2,663	89.2	15,808	47,331	44.95			
D	146	27.3	45.9	29.3	108.3	1.93	41.3	2,435	76.2	15,795	48,356	45.37			
1956	145	27.0	46.3	28.1	108.0	1.93	40.7	2,176	75.1	15,658	47,741	44.15			
J	144	27.2	46.9	27.6	107.2	1.93	40.5	2,088	78.4	15,346	47,694	44.43			
F	143	27.1	47.4	26.9	106.4	1.95	40.4	2,260	98.6	15,740	49,373	47.49			
M	144	27.2	48.0	27.8	107.1	1.96	40.3	2,424	111.4	15,541	49,953	48.05			
M	143	27.8	48.6	28.8	106.9	1.97	40.1	2,600	113.7	15,892	49,900	46.54			
J	142	27.7	49.1	27.9	106.3	1.97	40.2	2,786	107.4	15,998	51,144	46.27			
A	138	26.2	49.2	27.0	102.6	1.97	40.1	2,862	101.1	16,019	50,925	48.78			
J	144	27.6	49.5	29.1	106.0	1.98	40.3	2,882	103.9	16,253	51,120	48.49			
A	146	27.6	50.1	28.1	105.7	2.00	40.7	2,843	93.9	16,018	51,798	46.84			
S	147	28.3	50.8	28.9	107.1	2.02	40.7	2,766	93.6	16,050	51,992	46.24			
O	147	28.7	51.3	29.4	107.1	2.03	40.5	2,666	77.4	16,358	52,461	45.76			
N	149	28.7	51.4	28.8	107.2	2.05	41.0	2,472	63.6	16,491	53,375	46.44			
D	147	29.2	51.5	28.9	106.8	2.05	40.2 ^r	2,190 ^r	65.0	16,439	51,776	45.43			
1957	147	29.1	51.9	28.2	106.1 ^r	2.05	40.2	2,088 ^r	65.0	16,351 ^r	51,779	43.47			
J	147	28.9	52.2	27.8	105.7	2.05	40.1 ^r	2,228 ^r	83.0	16,294 ^r	52,944	44.03			
F	146				105.6	2.05	39.9	2,365	92.0	16,254	53,454	45.05			

(1)Including Armed Forces overseas. (2)Includes wage and salary disbursements and other labour income. Excludes employer contributions for social insurance. (3)Includes shipments under the Mutual Security Program. (4)Annual data represent unadjusted figures. (5)Production and related workers. (6)As at Wednesday, nearest end of month. (7)Standard and Poor's Corporation. Index broadened in coverage and recomputed on the base 1941-43=10.

Table 4.—POPULATION STATISTICS
MONTHLY AVERAGES OR CALENDAR MONTHS⁽¹⁾

CANADA ⁽²⁾												
Population						Immigration ⁽³⁾						
	Population ⁽⁴⁾	Increase From Previous Date	Births ⁽⁴⁾	Deaths ⁽⁴⁾	Net Natural Increase	Total	From U.K.	From U.S.A.	From Germany	From Italy	From The Netherlands	Marriages
1955	15,698	411	36,807	10,680	26,127	109,946	29,382	10,395	17,630	19,139	6,759	10,648
1956	16,081	383	37,267	10,868	26,399	164,857	50,390	9,777	26,061	27,939	7,792	10,887
1954	15,507	98	34,822	10,967	23,855							8,102
1955	15,535	28	35,984	11,490	24,494	17,627	4,094	2,062	1,921	4,296	1,058	5,312
J			33,273	10,271	23,002							6,317
F			38,369	11,306	27,063							4,112
M	15,587	52	38,403	11,034	27,369	40,790	11,946	2,572	5,744	7,121	3,378	9,272
A			39,487	11,193	28,294							9,833
M	15,698	111	37,839	10,060	27,779	28,190	7,617	3,268	5,700	3,168	1,796	15,493
J			38,520	10,684	27,836							17,465
A	15,736	38	36,926	9,972	26,954	23,339	5,725	2,493	4,265	4,554	527	12,986
S			37,451	9,731	27,720							15,208
O	15,803	67	36,331	10,571	25,760	18,963	4,687	1,915	2,233	4,005	1,039	14,414
N			34,402	10,650	23,752							9,029
D	15,893	90	34,696	11,192	23,504	40,085	11,845	2,679	6,779	6,809	2,146	8,336
J			40,141	11,957	28,184							14,411
F	15,919	26	33,939	12,921	21,018	54,848	16,487	2,918	9,420	9,543	1,114	8,285
M			34,843	10,422	24,421							7,349
A	15,972	53	35,609	11,069	24,540	62,460	22,323	2,071	4,417	7,105	1,706	5,497
M			38,780	11,007	27,773							7,407
J	16,081	109	35,509	11,576	23,933	40,085	11,845	2,679	6,779	6,809	2,146	8,847
A			39,845	10,588	29,257							11,548
M	16,118	37	38,335	9,298	29,037	54,848	16,487	2,918	9,420	9,543	1,114	14,930
J			37,825	9,751	28,074							15,435
A	16,193	75	42,781	11,490	31,291	62,460	22,323	2,071	4,417	7,105	1,706	14,411
S			36,718	10,655	26,063							15,309
O	16,308	115	32,876	9,680	23,196	10,052	22,323	2,071	4,417	7,105	1,706	8,318
N			43,746	13,474	30,272							13,313
D	16,344	36	34,460	11,131	23,329	62,460	22,323	2,071	4,417	7,105	1,706	7,756
J			36,671	11,877	24,794							10,052
F	16,420	76	38,150	10,773	27,377	62,460	22,323	2,071	4,417	7,105	1,706	6,327
M			44,035	11,900	32,135							6,884
A												10,394

NEWFOUNDLAND

PRINCE EDWARD ISLAND

NOVA SCOTIA

	NEWFOUNDLAND				PRINCE EDWARD ISLAND				NOVA SCOTIA	
	Population	Births	Marriages	Deaths	Population	Births	Marriages	Deaths	Population	Births
	Thousands	Number			Thousands	Number			Thousands	Number
1955	406	1,230	268	267	100	232	56	75	683	1,581
1956	415	1,190	252	228	99	216	54	78	695	1,560
1954	D	1,016	262	259		190	38	85		1,551
1955	J	1,280	217	276		215	27	75		1,561
F	1,171	197	243		206	31	70			1,434
M	1,258	132	265		224	25	79			1,655
A	1,226	263	255		216	29	97			1,577
M	1,296	196	307		243	40	89			1,585
J	406	1,148	339	276	100	251	99	70	683	1,621
J	1,332	201	233		253	77	57			1,672
A	1,206	347	214		248	87	70			1,617
S	1,387	296	256		222	85	67			1,687
O	1,254	271	292		222	64	75			1,566
N	1,163	367	270		244	65	72			1,490
D	1,036	295	319		240	38	80			1,502
1956	J	2,343	540	395		193	27	82		1,512
F	1,470	329	293		156	24	67			1,470
M	875	172	92		229	20	75			1,715
A	1,491	207	290		194	34	83			1,435
M	776	120	154		276	41	76			1,676
J	415	628	154	114	99	216	76	76	695	1,646
J	1,257	304	311		281	99	87			1,760
A	1,262	192	177		202	84	80			1,607
S	579	139	114		208	72	64			1,562
O	1,147	297	293		243	73	89			1,710
N	1,553	342	248		219	63	59			1,633
D	902	225	254		179	32	98			992
1957	J	2,809	619	514		184	27	79		2,077
F	1,481	458	366		206	24	71			1,414
M	461	89	154		197	19	69			1,720
A	1,314	237	330		206	29	81			1,314
M	1,341	194	225		252	37	79			2,029

Note.— Until the end of 1955, annual data for births, deaths and marriages are based on tabulated figures by month of occurrence on the basis of residence. Data for 1955 have been revised accordingly. Monthly figures for 1956 are provisional and represent registrations filed in Provincial Vital Statistics offices during the month under review, regardless of the month of occurrence.

⁽¹⁾Not applicable to figures on population and immigration.

⁽²⁾Yukon and North-West Territories not included in figures for births, marriages and deaths. Newfoundland is included as of January, 1951.

⁽³⁾Estimates are given by years as of June 1 and by quarters for Canada as of June 1, 1952.

⁽⁴⁾Exclusive of stillbirths. ⁽⁵⁾Immigrant admissions by country of last permanent residence. Annual and quarterly figures are totals for the period.

Source: Monthly Report of Vital Statistics, D.B.S. and Department of Citizenship and Immigration.

Table 4.—POPULATION STATISTICS—continued
MONTHLY AVERAGES OR CALENDAR MONTHS⁽¹⁾

	NOVA SCOTIA		NEW BRUNSWICK				QUEBEC			
	Marriages	Deaths	Population	Births	Marriages	Deaths	Population	Births	Marriages	Deaths
	Number		Thousands	Number		Thousands	Number		Number	
1955	441	495	547	1,384	363	370	4,517	11,114	2,946	2,829
1956	453	464	555	1,419	370	392	4,628	11,270	3,078	2,792
1954	S	662	438	1,381	495	327		11,186	4,774	2,530
	O	452	490	1,436	479	375		10,561	3,882	2,740
	N	408	481	1,372	328	359		10,138	1,364	2,720
	D	351	500	1,358	261	377		10,402	1,878	2,819
1955	J	285	550	1,318	193	383		11,131	1,081	3,020
	F	340	496	1,277	244	353		10,127	1,411	2,767
	M	211	536	1,413	138	397		11,617	498	2,941
	A	390	557	1,421	315	373		12,108	1,915	3,099
	M	402	587	1,444	299	395		12,223	2,623	2,956
	J	598	418	547	1,439	459	4,517	11,748	4,813	2,592
	J	581	458		1,427	559		11,515	6,509	2,884
	A	564	467		1,447	557		10,927	4,294	2,695
	S	610	411		1,374	510		10,983	4,830	2,552
	O	522	474		1,436	495		10,735	3,942	2,747
	N	423	472		1,339	343		10,186	1,439	2,768
	D	362	514		1,274	247		10,072	2,001	2,931
1956	J	293	565		1,478	275		12,320	2,865	2,793
	F	377	448		1,129	227		9,851	2,814	4,682
	M	185	626		1,193	143		10,567	1,322	2,294
	A	335	425		1,309	226		10,065	739	2,715
	M	335	508		1,694	321		11,621	1,807	2,698
	J	509	505	555	1,393	339	4,628	10,542	2,020	2,947
	J	549	476		1,811	533		11,552	4,499	2,617
	A	770	354		1,304	541		11,325	5,599	2,012
	S	534	475		1,361	583		11,635	4,312	2,573
	O	541	447		1,757	540		13,468	5,258	2,895
	N	480	486		1,316	393		11,224	3,530	2,825
	D	532	357		1,280	322		11,075	2,165	2,451
1957	J	343	699		1,508	320		12,246	3,059	3,024
	F	329	539		1,182	164		9,070	3,159	2,995
	M	301	573		1,269	240		11,837	1,472	3,976
	A	285	430		1,734	172		11,629	1,113	2,546
	M	357	555		1,797	406		14,544	1,512	3,362

	ONTARIO				MANITOBA				SASKATCHEWAN	
	Population	Births	Marriages	Deaths	Population	Births	Marriages	Deaths	Population	Births
	Thousands	Number			Thousands	Number			Thousands	Number
1955	5,266	11,630	3,720	3,786	839	1,866	576	571	878	2,062
1956	5,405	12,007	3,803	4,029	850	1,856	553	593	881	2,017
1954	S	11,878	5,379	3,383		1,924	658	524		2,104
	O	11,484	5,327	3,876		1,876	841	581		2,082
	N	10,993	3,184	3,730		1,717	599	539		1,959
	D	11,214	2,747	4,033		1,810	381	582		1,973
1955	J	11,284	1,965	4,087		1,813	274	616		1,966
	F	10,508	2,343	3,640		1,648	339	524		1,822
	M	12,159	1,693	4,000		1,951	237	611		2,204
	A	12,058	3,623	3,733		1,879	502	551		2,187
	M	12,472	3,772	3,917		2,008	557	613		2,205
	J	5,266	5,152	3,625	839	1,930	839	535	878	2,136
	J	12,009	5,418	3,849		1,998	818	586		2,253
	A	11,596	3,711	3,529		1,895	721	475		2,112
	S	11,947	5,508	3,492		1,908	793	568		2,085
	O	11,582	5,233	3,776		1,803	881	562		2,036
	N	10,868	3,331	3,722		1,792	570	594		1,935
	D	11,440	2,885	4,061		1,772	382	618		1,805
1956	J	13,167	2,114	4,539		1,983	286	661		2,037
	F	11,384	1,998	4,011		1,613	291	530		1,789
	M	11,451	2,061	4,189		1,708	241	571		1,919
	A	11,590	3,496	4,054		2,093	393	711		2,014
	M	12,304	3,996	4,253		1,684	412	564		2,083
	J	5,405	4,995	4,730	850	1,994	772	641	881	1,908
	J	13,154	4,496	3,744		2,060	783	538		2,369
	A	12,470	4,995	3,611		2,010	800	518		2,055
	S	11,630	4,495	3,444		1,778	710	563		1,952
	O	13,995	4,995	4,368		2,009	842	617		2,450
	N	11,532	4,995	3,801		1,795	674	615		1,766
	D	9,912	2,997	3,608		1,540	427	590		1,866
1957	J	14,404	2,797	4,914		1,760	396	636		1,951
	F	11,558	2,032	3,758		1,603	240	603		1,677
	M	12,053	2,497	3,976		1,963	311	550		1,730
	A	12,284	2,997	3,980		2,005	329	637		2,056
	M	13,601	4,496	4,165		1,969	555	650		2,164

Table 4.—POPULATION STATISTICS—concluded
MONTHLY AVERAGES OR CALENDAR MONTHS⁽¹⁾

	SASKATCHEWAN		ALBERTA				BRITISH COLUMBIA			
	Marriages	Deaths	Population	Births	Marriages	Deaths	Population	Births	Marriages	Deaths
	Number		Thousands	Number		Thousands	Number		Number	
1955	541	555	1,091	2,863	820	663	1,342	2,845	918	1,068
1956	535	554	1,123	2,742	816	632	1,399	2,989	975	1,106
1954	D	467	535	2,687	749	657		2,621	968	1,120
1955	J	260	617	2,726	480	728		2,690	530	1,138
	F	275	503	2,555	546	672		2,525	591	1,003
	M	185	600	2,959	412	704		2,929	581	1,173
	A	403	543	2,903	835	680		2,828	997	1,146
	M	398	539	3,044	673	680		2,967	873	1,110
	J	762	542	2,986	1,201	667	1,342	2,949	1,231	998
	J	956	561	3,056	1,108	604		3,005	1,148	1,048
	A	656	545	2,955	999	635		2,923	1,050	1,016
	S	520	542	2,961	886	596		2,897	1,170	934
	O	1,025	547	2,863	996	635		2,834	985	1,058
	N	666	561	2,593	931	707		2,792	894	1,123
	D	388	561	2,756	777	648		2,799	961	1,069
1956	J	267	600	1,942	762	756		3,166	856	1,063
	F	216	509	2,540	468	809		2,537	605	1,243
	M	141	555	2,321	541	584		2,865	671	1,148
	A	405	555	2,310	673	663		3,108	899	1,189
	M	398	588	3,719	550	552		2,947	867	1,146
	J	699	522	2,672	922	678	1,399	3,010	1,062	1,001
	J	1,058	582	2,425	1,276	657		3,176	1,333	1,132
	A	708	477	2,876	546	600		3,224	1,200	1,124
	S	513	505	4,318	1,758	708		2,802	1,295	972
	O	929	653	2,483	701	578		3,519	1,133	1,134
	N	677	531	2,758	1,137	637		2,922	1,022	1,104
	D	406	567	2,541	456	367		2,589	756	1,011
1957	J	209	619	3,337	1,053	1,009		3,470	1,139	1,427
	F	218	535	2,505	512	732		3,764	620	1,161
	M	229	505	2,511	419	622		2,930	750	1,099
	A	415	552	3,493	553	604		2,115	754	1,137
	M	453	555	3,060	1,104	832		3,278	1,280	1,061

⁽¹⁾As of June 1.⁽²⁾Exclusive of stillbirths.⁽³⁾Not applicable to figures on population.

Table 5.—NATIONAL ACCOUNTS: Income and Expenditure
YEARS AND QUARTERS

NATIONAL INCOME AND GROSS NATIONAL PRODUCT IN CURRENT DOLLARS											
	Salaries, wages and supplementary labour income	Military pay and allowances	Investment income	Net Income of Unincorporated Business		Net national income at factor cost	Indirect taxes less subsidies	Depreciation allowances and similar business costs	Residual error of estimate	Gross national product at market prices	
				Farm operators ⁽¹⁾	Other						
Million dollars											
1955	12,810	394	4,339	1,404	1,793	20,740	3,238	2,878	+ 60	26,916	
1956	14,284	424	4,782	1,608	1,951	23,049	3,601	3,151	+ 65	29,866	
Seasonally Unadjusted											
1954	1st	2,856	83	817	59	319	4,134	724	613	- 74	5,397
	2nd	2,948	92	956	147	418	4,561	741	673	- 6	5,969
	3rd	3,075	95	995	740	432	5,337	734	675	- 14	6,732
	4th	3,115	97	893	201	456	4,762	748	712	+ 16	6,238
1955	1st	2,969	93	876	-17	347	4,268	756	652	+ 63	5,739
	2nd	3,150	100	1,123	198	460	5,031	800	712	- 3	6,540
	3rd	3,315	101	1,229	1,063	478	6,186	831	744	- 23	7,738
	4th	3,376	100	1,111	160	508	5,255	851	770	+ 23	6,899
1956	1st	3,261	93	1,070	-2	376	4,798	855	710	+ 18	6,381
	2nd	3,510	106	1,276	111	497	5,500	909	780	- 58	7,131
	3rd	3,727	113	1,290	1,267	537	6,934	912	819	- 11	8,654
	4th	3,786	112	1,146	232	541	5,817	925	842	+116	7,700
1957	1st	3,607	108	1,083	36	393	5,227	956	778	-23	6,938
Seasonally adjusted at annual rates											
1954	1st	11,836	332	3,596	1,204	1,624	18,592	2,960	2,580	-120	24,012
	2nd	11,876	368	3,696	1,120	1,616	18,676	2,956	2,688	-172	24,148
	3rd	12,048	380	3,620	1,104	1,604	18,756	2,904	2,688	- 64	24,284
	4th	12,216	388	3,732	1,160	1,656	19,152	2,968	2,736	+ 44	24,900
1955	1st	12,360	372	3,864	1,312	1,752	19,660	3,096	2,772	+204	25,732
	2nd	12,672	400	4,304	1,448	1,776	20,600	3,192	2,844	- 12	26,624
	3rd	12,976	404	4,512	1,412	1,812	21,116	3,284	2,920	+ 76	27,396
	4th	13,232	400	4,676	1,444	1,832	21,584	3,380	2,976	- 28	27,912
1956	1st	13,636	372	4,748	1,576	1,916	22,248	3,480	3,048	- 50 ^c	28,726 ^c
	2nd	14,108	424	4,784	1,584	1,920	22,820	3,628	3,112	- 10 ^c	29,550 ^c
	3rd	14,560	452	4,736	1,568	2,012	23,328	3,604	3,176	+122 ^c	30,230 ^c
	4th	14,832	448	4,860	1,704	1,956	23,800	3,692	3,268	+208 ^c	30,960 ^c
1957	1st	15,076	432	4,788	1,388	2,008	23,692	3,880	3,340	- 2	30,910

Table 5—NATIONAL ACCOUNTS: Income and Expenditure—continued

YEARS AND QUARTERS

GROSS NATIONAL EXPENDITURE IN CURRENT DOLLARS

	Personal expenditure on consumer goods and services	Government expenditure on goods and services	Gross Domestic Investment				Exports of goods and services	Deduct: Imports of goods and services	Residual error of estimate	Gross national expenditure at market prices
			New Construction		New machinery and equipment	Change in inventories				
			Residential	Non-residential						
Million dollars										
1955	17,139	4,728	1,481	1,847	1,947	+ 510 ^r	5,753	-6,430	- 59	26,916
1956	18,556	5,209	1,556	2,549	2,512	+ 939	6,310	-7,699	- 66	29,866
Seasonally Unadjusted										
1953 3rd	3,666	1,190	302	523	520	+1,130	1,478	-1,496	- 26	7,287
1953 4th	4,193	1,138	296	460	439	- 387	1,369	-1,415	- 71	6,022
1954 1st	3,575	1,068	206	356	439	- 137	1,090	-1,274	+ 74	5,397
1954 2nd	3,967	1,005	283	398	585	- 105	1,278	-1,448	+ 6	5,969
1954 3rd	3,890	1,207	334	475	421	+ 380	1,400	-1,389	+ 14	6,732
1954 4th	4,449	1,133	343	430	396	- 413	1,379	-1,463	- 16	6,238
1955 1st	3,862	1,172	255	366	401	- 87	1,217	-1,385	- 62	5,739
1955 2nd	4,314	1,038	375	426	563	- 4	1,437	-1,612	+ 3	6,540
1955 3rd	4,169	1,291	428	544	489	+ 879	1,581	-1,666	+ 23	7,738
1955 4th	4,794	1,227	423	511	494	- 278	1,518	-1,767	- 23	6,899
1956 1st	4,202	1,189	296	436	519	+ 110	1,342	-1,695	- 18	6,381
1956 2nd	4,617	1,138	422	589	729	+ 24	1,627	-2,072	+ 57	7,131
1956 3rd	4,518	1,502	436	789	629	+ 986	1,719	-1,935	+ 10	8,654
1956 4th	5,219	1,380	402	735	635	- 181	1,622	-1,997	-115	7,700
1957 1st	4,520	1,305	265	540	640	+ 58	1,398	-1,811	+ 23	6,938
Seasonally adjusted at annual rates										
1953 3rd	15,120	4,504	1,080	1,776	2,128	+ 532	5,636	-5,896	-180	24,700
1953 4th	15,296	4,324	1,108	1,760	1,888	+ 852	5,160	-5,576	- 96	24,716
1954 1st	15,444	4,272	1,112	1,724	1,876	+ 24	4,948	-5,508	+120	24,012
1954 2nd	15,772	4,460	1,092	1,640	1,972	- 552	5,108	-5,516	+172	24,148
1954 3rd	16,064	4,440	1,196	1,624	1,776	- 528	5,176	-5,528	+ 64	24,284
1954 4th	16,244	4,480	1,264	1,648	1,740	- 44	5,356	-5,744	- 44	24,900
1955 1st	16,488	4,632	1,376	1,776	1,748	+ 380	5,560	-6,028	-200	25,732
1955 2nd	17,020	4,680	1,444	1,772	1,884	+ 208	5,680	-6,080	+ 16	26,624
1955 3rd	17,332	4,772	1,532	1,856	2,040	+ 740	5,868	-6,668	- 76	27,396
1955 4th	17,716	4,828	1,572	1,984	2,116	+ 712	5,904	-6,944	+ 24	27,912
1956 1st	17,936	4,700	1,584	2,228 ^r	2,268	+1,284	6,156	-7,480	+ 50 ^r	28,726 ^r
1956 2nd	18,284	5,192	1,612	2,476 ^r	2,452	+ 824	6,392	-7,692	+ 10 ^r	29,550 ^r
1956 3rd	18,808	5,548	1,548	2,664 ^r	2,624	+ 540	6,348	-7,728	-122 ^r	30,230 ^r
1956 4th	19,196	5,396	1,480	2,828 ^r	2,704	+1,108	6,344	-7,896	-200 ^r	30,960 ^r
1957 1st	19,492	5,360	1,420	2,764	2,828	+ 608	6,416	-7,980	+ 2	30,910

GROSS NATIONAL EXPENDITURE IN CONSTANT (1949) DOLLARS

	Personal expenditure on consumer goods and services	Government expenditure on goods and services	Gross Domestic Investment				Exports of goods and services	Deduct: Imports of goods and services	Residual error of estimate	Gross national expenditure
			New Construction		New machinery and equipment	Change in inventories				
			Residential	Non-residential						
Million dollars (Unadjusted for Seasonality)										
1955	14,525	3,464	1,124	1,364	1,555	+ 386	4,998	-5,721	- 48	21,647
1956	15,502	3,617	1,140	1,778	1,890	+ 619	5,338	-6,637	- 52	23,195
1950 3rd	2,901	598	218	288	323	+ 854	1,073	-1,056	+ 78	5,277
1950 4th	3,239	606	202	264	311	- 70	1,107	-1,211	- 64	4,384
1951 1st	2,758	626	143	210	363	-	917	-1,077	+ 3	3,943
1951 2nd	2,907	553	185	262	419	+ 277	1,054	-1,281	+ 63	4,439
1951 3rd	2,769	803	171	309	364	+1,332	1,212	-1,237	+ 14	5,737
1951 4th	3,138	778	151	280	348	- 553	1,223	-1,110	- 34	4,221
1952 1st	2,725	901	102	241	367	- 225	1,048	-1,045	- 24	4,090
1952 2nd	3,056	706	162	302	476	- 226	1,224	-1,231	- 24	4,445
1952 3rd	2,995	897	181	356	399	+1,400	1,266	-1,249	- 2	6,243
1952 4th	3,461	958	190	324	384	- 466	1,334	-1,349	- 29	4,807
1953 1st	2,964	941	150	233	440	- 169	1,019	-1,220	+ 5	4,363
1953 2nd	3,256	696	215	312	495	- 90	1,254	-1,443	+ 63	4,758
1953 3rd	3,113	934	236	396	429	+1,287	1,336	-1,351	- 21	6,359
1953 4th	3,572	881	231	346	361	- 444	1,247	-1,283	- 59	4,852
1954 1st	3,032	816	162	268	359	- 140	993	-1,162	+ 61	4,389
1954 2nd	3,359	758	221	302	471	- 148	1,152	-1,305	+ 5	4,815
1954 3rd	3,276	919	260	363	343	+ 433	1,265	-1,256	+ 11	5,614
1954 4th	3,769	855	266	329	320	- 414	1,261	-1,335	- 13	5,038
1955 1st	3,255	873	197	275	324	- 185	1,084	-1,246	- 50	4,527
1955 2nd	3,663	757	287	319	457	- 94	1,249	-1,443	+ 2	5,197
1955 3rd	3,537	951	323	402	392	+1,057	1,366	-1,489	+ 18	6,557
1955 4th	4,070	883	317	368	382	- 392	1,299	-1,543	- 18	5,366
1956 1st	3,533	845	219	307	396	- 49	1,143	-1,455	- 14	4,925
1956 2nd	3,888	781	310	412	555	- 141	1,377	-1,782	+ 44	5,444
1956 3rd	3,764	1,046	318	551	476	+1,134	1,451	-1,675	+ 8	7,073
1956 4th	4,317	945	293	508	463	- 325	1,367	-1,725	- 90	5,753
1957 1st	3,666	862	182	369	463	- 70	1,164	-1,528	+ 27	5,135

Table 5.—NATIONAL ACCOUNTS: Income and Expenditure—concluded
YEARS AND QUARTERS

	SOURCES OF PERSONAL INCOME									
	Salaries, Wages and Supplementary Labour Income	Deduct: Employer and Employee Contributions to Social Insurance and Gov't. Pension Funds	Military Pay and Allowances	Net Income Received by Farm Operators from Farm Production ⁽²⁾	Net Income of Non-Farm Unincorporated Business	Interest, Dividends and Net Rental Income of Persons	Transfer Payments to Persons			Personal Income
	From Government (excluding Interest)	Charitable Contributions by Corporations	Net Bad Debt Losses of Corporations	Million dollars						
1955	12,810	-423	394	1,382	1,793	1,957	1,731	31	26	19,701
1956	14,284	-464	424	1,588	1,951	2,097	1,765	35	26	21,706
Seasonally Unadjusted										
1954 1st	2,856	-95	83	64	319	404	476	6	6	4,119
2nd	2,948	-98	92	156	432	462	387	7	6	4,378
3rd	3,075	-100	95	719	432	444	379	7	7	5,058
4th	3,115	-103	97	212	456	473	392	5	7	4,654
1955 1st	2,969	-100	93	-38	347	463	536	6	6	4,282
2nd	3,150	-103	100	215	460	489	419	8	6	4,744
3rd	3,315	-107	101	1,050	478	484	391	9	7	5,728
4th	3,376	-113	100	155	508	521	385	8	7	4,947
1956 1st	3,261	-111	93	-6	376	480	541	7	6	4,647
2nd	3,510	-115	106	117	497	534	419	10	6	5,084
3rd	3,727	-119	113	1,247	537	517	404	10	7	6,443
4th	3,786	-119	112	230	541	566	401	8	7	5,532
1957 1st	3,607	-123	108	56	393	526	592	7	6	5,172
Seasonally adjusted at annual rates										
1954 1st	11,836	-388	332	1,228	1,624	1,720	1,556	24	24	17,956
2nd	11,876	-396	368	1,164	1,616	1,776	1,616	28	24	18,072
3rd	12,048	-400	380	1,004	1,604	1,812	1,644	28	28	18,148
4th	12,216	-400	388	1,208	1,656	1,824	1,720	20	28	18,660
1955 1st	12,360	-408	372	1,224	1,752	1,968	1,760	24	24	19,076
2nd	12,672	-416	400	1,516	1,776	1,880	1,756	32	24	19,640
3rd	12,976	-428	404	1,360	1,812	1,976	1,708	36	28	19,872
4th	13,232	-440	400	1,428	1,832	2,004	1,700	32	28	20,216
1956 1st	13,636	-452	372	1,560	1,916	2,044	1,772	28	24	20,900
2nd	14,108	-464	424	1,608	1,920	2,056	1,752	40	24	21,468
3rd	14,560	-476	452	1,488	2,012	2,112	1,768	40	28	21,984
4th	14,832	-464	448	1,696	1,956	2,176	1,768	32	28	22,472
1957 1st	15,076	-504	432	1,468	2,008	2,240	1,940	28	24	22,712

DISPOSITION OF PERSONAL INCOME

	Personal Expenditure on Consumer Goods and Services							Personal Saving		
	Personal Income Total	Deduct: Personal Direct Taxes	Personal Disposable Income	Total	Durable Goods	Non-durable Goods	Services	Total	Farm Inventory Change	Excluding Farm Inventory Change
	Million dollars									
1955	19,701	-1,491	18,210	17,139	1,919	9,673	5,547	1,071	+ 211	860
1956	21,706	-1,720	19,986	18,556	2,061	10,513	5,982	1,430	+ 169	1,261
Seasonally Unadjusted										
1954 1st	4,119	-339	3,780	3,575	396	1,917	1,262	205	- 192	397
2nd	4,378	-392	3,986	3,967	467	2,187	1,313	19	- 67	86
3rd	5,058	-341	4,717	3,890	406	2,232	1,252	827	+ 462	365
4th	4,654	-365	4,289	4,449	425	2,661	1,363	- 160	- 318	158
1955 1st	4,282	-360	3,922	3,862	381	2,111	1,370	60	- 227	287
2nd	4,744	-377	4,367	4,314	545	2,367	1,402	53	- 9	62
3rd	5,728	-371	5,357	4,169	487	2,348	1,334	1,188	+ 765	423
4th	4,947	-383	4,564	4,794	506	2,847	1,441	- 230	- 318	88
1956 1st	4,647	-400	4,247	4,202	428	2,310	1,464	45	- 229	274
2nd	5,084	-459	4,625	4,617	605	2,506	1,506	8	- 195	203
3rd	6,443	-426	6,017	4,518	516	2,550	1,452	1,499	+ 926	573
4th	5,532	-435	5,097	5,219	512	3,147	1,560	- 122	- 333	211
1957 1st	5,172	-466	4,706	4,520	457	2,476	1,587	186	-258	444
Seasonally adjusted at annual rates										
1954 1st	17,956	-1,392	16,564	15,444	1,784	8,652	5,008	1,120
2nd	18,072	-1,452	16,620	15,772	1,664	8,976	5,132	843
3rd	18,148	-1,416	16,732	16,064	1,660	9,156	5,248	668
4th	18,660	-1,488	17,172	16,244	1,668	9,204	5,372	928
1955 1st	19,076	-1,472	17,604	16,488	1,720	9,324	5,444	1,116
2nd	19,640	-1,400	18,240	17,020	1,916	9,612	5,492	1,220
3rd	19,872	-1,540	18,332	17,332	2,008	9,760	5,564	1,000
4th	20,216	-1,552	18,664	17,716	2,032	9,996	5,688	948
1956 1st	20,900	-1,616	19,284	17,936	1,948	10,196	5,792	1,348
2nd	21,468	-1,708	19,760	18,284	2,100	10,272	5,912	1,476
3rd	21,984	-1,776	20,208	18,808	2,112	10,668	6,028	1,400
4th	22,472	-1,780	20,692	19,196	2,084	10,916	6,196	1,496
1957 1st	22,712	-1,892	20,820	19,492	2,052	11,132	6,308	1,328

8

⁽¹⁾Accrued net income of farm operators from farm production. The seasonally adjusted data include an arbitrary smoothing of crop production, standard seasonal adjustments for live-stock items and a seasonal adjustment for earnings of the Canadian Wheat Board. Because of the arbitrary elements too precise an interpretation should not be given the seasonally adjusted figures for this item.

⁽²⁾This item differs from column 4, bottom of page 6, in that it excludes undistributed earnings (and the inventory valuation adjustment) of the Canadian Wheat Board. Source: Quarterly Reports; National Accounts, Income and Expenditure, D.B.S.

Table 6.—INDUSTRIAL PRODUCTION
VOLUME INDEXES, SEASONALLY UNADJUSTED 1935-39=100

Base period industry weight	Industrial ⁽¹⁾ Production	Mining												
	Total	Mining ⁽¹⁾					Metals			Fuels			Non-Metals	
			Total	Total ⁽¹⁾	Gold	Copper	Nickel	Total	Coal	Petroleum	Total	Asbestos	Gypsum	
	100.00	16.75	11.61				3.21				0.94			
1955	265.8	242.0	138.0	108.2	115.3	180.6	506.2	93.3	3,143.7	304.4	268.0	476.4		
1956	284.4	272.5	142.3	104.7	125.8	184.4	646.1	93.3	4,189.1	316.3	271.4	506.0		
1954 D	240.6	213.5	127.1	107.6	114.1	173.7	469.3	107.7	2,757.4	241.5	230.1	251.5		
1955 J	238.2	202.0	122.9	102.4	109.3	174.1	481.8	104.4	2,846.6	242.2	229.3	229.0		
F	248.0	205.6	126.9	108.5	115.1	179.2	485.1	100.5	2,883.7	264.0	256.7	220.2		
M	251.9	203.8	126.6	104.0	111.0	188.1	462.6	100.3	2,725.5	270.3	261.4	266.6		
A	259.2	202.6	132.5	110.6	111.7	194.2	386.9	79.9	2,319.1	286.6	271.3	358.1		
M	267.4	230.2	137.6	107.1	106.6	185.8	443.9	83.9	2,768.2	291.6	254.7	476.4		
J	276.8	254.1	145.4	107.7	117.7	185.5	491.6	76.5	3,200.6	317.6	278.6	546.9		
J	263.7	264.0	142.9	107.5	109.7	175.8	526.9	65.5	3,541.8	289.0	229.4	645.5		
A	271.7	261.8	147.4	107.9	115.4	179.4	507.2	63.8	3,394.3	327.3	279.4	583.4		
S	281.2	275.7	149.3	114.1	118.0	171.8	511.9	94.2	3,218.7	352.6	294.7	678.4		
O	284.0	285.3	147.1	110.5	115.2	174.4	572.0	103.9	3,594.9	355.6	291.0	680.6		
N	283.7	273.9	144.8	112.2	117.4	178.7	603.8	124.8	3,643.3	362.3	308.9	641.8		
D	264.3	245.5	132.5	106.1	136.1	180.0	601.3	121.5	3,587.6	293.7	260.3	390.5		
1956 J	257.7	239.8	130.1	104.0	125.0	181.9	640.1	119.2	3,901.2	286.7	255.3	377.8		
F	266.4	243.6	129.3	105.8	119.5	194.7	663.3	107.6	4,152.2	304.5	276.5	351.7		
M	277.5	250.5	135.5	111.5	136.1	194.5	661.6	99.9	4,238.2	313.6	292.3	373.8		
A	277.4	234.5	129.0	106.8	119.4	181.1	553.6	90.0	3,520.9	327.8	290.7	542.6		
M	283.3	257.5	147.6	105.3	122.4	184.5	536.3	85.3	3,444.2	339.6	297.7	591.8		
J	298.7	279.5	155.6	110.5	125.0	181.8	587.2	75.4	3,920.9	317.4	244.2	725.4		
J	285.5	284.3	148.7	98.7	129.5	183.5	602.8	69.6	4,086.4	320.8	255.6	679.0		
A	288.6	294.3	149.6	98.9	119.4	180.3	668.5	65.1	4,607.6	330.4	282.8	518.6		
S	298.8	308.6	153.7	102.3	134.2	182.3	675.4	89.9	4,480.8	326.6	273.0	520.8		
O	300.7	308.4	147.6	103.5	124.6	179.2	698.2	104.3	4,525.3	331.1	272.2	579.1		
N	298.2	298.4	150.4	106.7	128.3	189.0	720.7	110.1	4,612.6	329.1	292.1	430.6		
D	279.4	270.4	130.8	102.4	126.5	179.9	745.1	103.6	4,778.7	267.6	223.9	380.9		
1957 J	271.6	260.0	129.2	100.3	108.1	201.0	751.0	95.7	4,831.2	279.6	245.3	365.6		
F	281.8	263.8 ^r	139.2	106.2	133.3	201.3	735.6 ^r	102.7 ^r	4,682.0	294.4	275.8	258.9		
M	282.9 ^p	258.4	139.7	105.1	126.6	202.4	696.4 ^r	81.1	4,563.0	282.9	273.3	240.4		
A	286.8 ^p	275.1 ^p	144.6	110.2	123.7	198.6	708.4 ^p	80.8		331.4	295.7	506.2		

NON-DURABLE MANUFACTURES

Base period industry weight	Manu- factures	Foods and Beverages										
	Total	Non-durable Manu- factures	Foods								Dairy Products	
		Total	Foods and Beverages	Foods			Meat Products			Total	Creamery butter	Factory cheese
				Total	Total	Total	Cattle slaughterings	Hog slaughterings				
	75.67	46.16	14.42	11.27	1.66					1.11		
1955	270.1	235.2	237.0	203.0	216.5	189.9	169.3	265.6	125.2	67.7		
1956	285.9	245.6	242.7	205.3	227.4	209.2	170.5	265.0	118.6	73.0		
1954 D	242.4	211.9	207.7	182.1	219.0	178.7	189.1	153.3	59.4	25.4		
1955 J	242.2	208.8	192.1	168.8	210.1	183.2	167.0	144.8	52.5	18.8		
F	253.9	220.5	190.9	168.6	199.1	169.5	160.8	155.9	48.7	18.7		
M	259.5	222.2	200.4	173.8	225.7	196.4	183.7	182.3	62.6	26.3		
A	268.8	231.8	218.4	180.5	208.0	170.2	170.9	248.2	109.3	49.2		
M	274.2	238.4	241.2	198.2	200.5	168.3	161.3	342.9	171.3	96.5		
J	282.9	248.7	265.1	221.6	232.2	208.9	184.3	419.2	225.8	133.6		
J	265.1	230.1	270.1	223.2	188.8	176.7	138.7	427.6	190.1	102.8		
A	275.5	245.8	280.6	238.1	180.9	173.9	121.7	381.4	177.0	100.4		
S	284.3	250.2	269.5	243.7	249.4	238.1	177.0	297.4	174.6	108.2		
O	284.9	247.5	254.3	224.3	221.2	189.9	171.0	244.0	136.5	85.6		
N	284.6	248.6	248.3	209.5	242.8	204.3	189.5	185.0	88.2	45.7		
D	265.5	229.5	213.0	186.2	239.6	199.9	205.8	159.1	65.7	26.2		
1956 J	259.5	223.5	193.4	171.8	217.5	190.6	177.7	157.6	55.1	21.0		
F	269.7	232.8	199.7	174.0	209.7	183.0	169.2	172.8	51.9	18.6		
M	282.5	240.9	218.8	182.6	261.4	223.4	216.8	203.8	68.7	33.1		
A	286.6	244.1	229.3	185.8	229.3	190.4	189.1	256.7	111.7	50.4		
M	288.0	244.3	237.3	196.2	204.6	180.3	161.8	302.1	143.9	79.0		
J	303.3	260.1	272.8	221.5	252.1	231.3	198.3	412.3	216.7	132.0		
J	286.1	240.2	269.4	226.3	192.6	189.7	138.2	417.2	207.6	134.6		
A	287.3	252.5	272.7	233.2	188.3	185.5	125.6	373.4	177.1	117.9		
S	296.5	260.2	274.5	239.8	268.6	273.8	173.6	297.8	152.4	114.4		
O	297.1	256.4	260.4	227.5	214.4	201.1	146.2	241.1	114.0	84.4		
N	296.2	254.4	255.5	212.7	243.4	226.7	166.4	186.9	71.7	55.4		
D	277.7	237.7	229.0	192.5	246.6	234.2	183.4	158.6	52.1	35.3		
1957 J	269.8	227.4 ^r	197.9	172.1	196.5	193.5	141.5	146.6	43.9	23.8		
F	282.4	242.7	207.0 ^r	177.3 ^r	219.9	207.0	168.1	163.5	42.4	22.1		
M	286.0 ^p	245.5 ^p	219.3 ^r	181.5 ^r	245.9	233.8	190.8	197.1	52.8	27.9		
A	286.9 ^p	248.9 ^p	226.7 ^p	182.4 ^p	201.3	183.4	152.2	261.6	97.3	56.8		

⁽¹⁾Revised to reflect changes in uranium production as of January, 1956.

Table 6.—INDUSTRIAL PRODUCTION—continued
VOLUME INDEXES, SEASONALLY UNADJUSTED 1935-39=100

NON-DURABLE MANUFACTURES

Foods and Beverages

Base period industry weight	NON-DURABLE MANUFACTURES									
	Foods and Beverages									
	Canning and Preserving	Grain Mill Products				Bread and Bakery Products	Miscellaneous Foods			Tobacco and Products Total
Total		Wheat flour	Rolled oats	Ground feed	Total		Sugar	Beverages		
	1.59	1.74			1.93	3.24	0.66	3.15	1.34	
1955	189.8	177.3	137.9	58.5	102.5	182.9	206.9	145.6	358.3	303.3
1956	190.2	184.0	139.1	59.9	103.0	179.3	207.7	141.5	376.5	325.5
1954 N	188.5	186.9	154.3	82.2	112.4	182.2	245.1	248.1	372.9	304.2
1954 D	131.5	167.2	132.1	38.7	111.1	179.8	207.3	128.4	299.0	276.1
1955 J	101.0	164.5	127.0	45.9	99.7	175.9	187.1	84.0	275.3	260.0
1955 F	90.3	169.6	140.8	78.1	113.5	174.0	191.9	112.0	270.4	290.7
1955 M	81.8	180.9	149.2	64.3	107.7	175.6	184.3	77.5	295.7	288.6
1955 A	95.9	175.7	144.0	38.4	110.5	177.4	189.1	108.3	353.6	299.3
1955 M	142.8	172.5	137.6	50.5	91.2	181.6	198.2	144.2	394.7	327.7
1955 J	203.2	171.6	134.1	50.5	90.5	188.7	203.5	140.5	420.6	392.0
1955 A	273.7	164.8	116.7	43.1	88.2	190.9	196.6	99.6	437.6	198.3
1955 A	375.7	179.2	132.5	61.5	95.7	190.9	210.5	164.1	432.7	319.4
1955 S	382.0	186.1	146.6	73.8	97.8	190.6	217.0	154.0	361.9	321.1
1955 O	244.3	190.0	144.9	80.3	109.0	189.8	248.3	265.2	361.6	314.9
1955 N	163.5	193.6	152.0	62.8	112.7	184.0	246.9	263.8	386.9	327.3
1955 D	124.0	178.9	129.2	53.3	113.5	175.6	208.9	133.6	308.6	300.2
1956 J	99.2	171.8	129.5	49.2	117.4	171.2	189.3	88.0	270.8	280.0
1956 F	111.9	174.4	135.7	82.4	104.0	167.8	189.9	97.7	291.5	310.4
1956 M	95.9	186.4	139.3	40.3	111.2	170.8	182.2	70.1	348.1	312.5
1956 A	102.6	185.4	142.1	37.5	103.9	174.7	186.5	102.4	385.1	355.5
1956 M	146.1	184.5	136.7	33.2	98.7	176.1	198.3	147.1	384.3	349.7
1956 J	186.9	182.4	137.6	36.6	89.7	181.3	202.1	140.0	455.9	364.4
1956 J	283.3	184.3	146.1	44.3	91.9	185.6	196.8	104.6	423.6	236.6
1956 A	329.0	189.7	138.6	79.0	89.1	187.2	211.8	159.6	413.8	342.3
1956 S	333.9	183.0	138.6	86.8	100.7	186.5	221.0	148.4	398.9	329.1
1956 O	277.5	190.9	142.3	85.5	108.9	184.2	250.3	242.8	378.0	348.1
1956 N	170.2	199.8	151.8	68.9	115.7	184.0	250.6	257.9	408.5	361.4
1956 D	146.0	175.8	131.3	75.2	104.6	182.2	214.2	139.8	359.5	315.9
1957 J	104.6	181.1	123.6	66.6	106.2	177.6	193.4	79.8	289.9	336.9
1957 F	103.4 ^r	177.6	135.4	60.5	109.8	175.2 ^r	197.3	108.6	313.1	348.8
1957 M	96.9	180.5 ^r	124.5	57.8	102.6	175.9 ^r	188.4 ^r	70.0	354.6	344.3
1957 A		173.9	124.1	43.4	101.0	177.2	192.3	94.1	385.0	396.1

NON-DURABLE MANUFACTURES

Base period industry weight	NON-DURABLE MANUFACTURES									
	Tobacco and Tobacco Products				Leather Products			Textiles ex. Clothing		
	Cigars	Cigarettes	Cut tobacco	Rubber Products	Total	Boots and shoes	Tanneries	Total	Cotton goods	Woollen goods
			2.11	1.75	0.98	0.42	4.28	1.68	0.86	
1955	196.9	390.8	112.7	296.3	136.7	153.4	109.8	185.3	136.3	143.2
1956	200.4	430.2	101.1	318.5	147.9	168.8	113.6	182.4	134.4	147.7
1954 N	218.7	384.9	123.5	268.7	119.2	125.5	100.8	169.1	125.5	122.4
1954 D	203.2	348.2	111.9	245.7	112.9	114.9	103.5	179.4	132.1	134.5
1955 J	167.7	329.1	109.4	267.0	133.6	151.4	107.3	170.6	122.6	134.2
1955 F	170.0	371.5	118.3	319.3	146.0	170.6	112.4	197.9	147.3	147.3
1955 M	195.7	366.0	116.5	298.3	146.1	172.7	107.9	196.1	148.0	145.9
1955 A	180.7	383.7	118.7	307.5	148.4	176.7	107.0	194.0	143.2	146.3
1955 M	208.8	417.4	134.9	288.3	137.3	158.2	105.3	182.5	144.1	136.6
1955 J	207.8	511.9	142.9	316.2	135.9	155.6	108.9	190.6	138.0	146.7
1955 J	110.4	259.4	70.5	225.3	96.2	102.2	68.3	136.3	90.9	104.6
1955 A	222.3	407.0	125.2	232.9	133.1	149.6	105.4	179.7	130.5	132.6
1955 S	228.8	414.6	111.3	317.0	144.3	163.7	112.2	192.5	144.1	152.8
1955 O	217.4	411.2	101.1	319.3	142.8	152.3	128.0	194.0	143.8	160.7
1955 N	242.8	425.9	106.5	349.1	141.5	149.1	127.7	195.1	148.3	159.8
1955 D	210.8	392.1	96.8	314.9	134.9	139.0	127.1	193.9	134.4	151.4
1956 J	173.3	361.4	104.6	300.7	151.6	171.8	122.9	179.0	136.8	150.4
1956 F	209.9	402.6	109.4	327.4	166.8	195.2	130.4	202.4	149.7	176.1
1956 M	212.3	407.4	104.6	321.4	171.9	206.3	126.0	207.5	145.3	164.8
1956 A	191.8	469.9	117.4	346.8	160.0	190.3	116.3	189.1	148.0	155.4
1956 M	206.6	462.8	109.3	323.6	148.9	173.2	109.5	174.3	117.7	141.8
1956 J	200.7	483.9	114.4	332.7	151.1	173.4	119.0	191.9	126.4	161.7
1956 J	142.1	317.6	65.0	268.9	103.5	112.5	66.5	128.1	88.0	115.0
1956 A	211.8	447.1	118.3	262.2	144.3	165.5	109.9	163.1	132.9	119.7
1956 S	233.9	435.3	93.1	337.1	150.5	174.8	107.4	190.8	137.8	150.1
1956 O	212.4	462.0	101.9	334.9	143.1	156.8	115.1	187.5	148.0	143.4
1956 N	216.6	488.1	90.7	349.4	150.3	164.0	128.3	185.6	156.6	143.8
1956 D	194.5	424.2	84.2	316.5	132.9	141.9	111.4	189.0	126.1	150.7
1957 J	205.1	450.5	92.5	324.5	150.3	174.3	111.8	173.1	137.7	126.4
1957 F	232.9	461.2	103.0	357.5	167.4 ^r	199.3	124.8	211.0 ^r	162.2	166.6
1957 M	236.9	457.7	95.0	340.5	174.5	212.5	123.2	200.1 ^p	137.1	170.8 ^p
1957 A	236.9	531.0	108.5	326.6			110.8		141.8	

Table 6.—INDUSTRIAL PRODUCTION—continued
VOLUME INDEXES, SEASONALLY UNADJUSTED 1935-39=100

NON-DURABLE MANUFACTURES										
Base period industry weight	Textiles ex. Clothing	Clothing	Paper Products			Printing Publishing and Allied Industries	Products of Petroleum and Coal			
	Synthetic textiles and silk	Textile and fur	Total	Pulp and paper			Total	Coke and gas products	Petroleum products	Chemicals and Allied Industries
				Total	Newsprint	1.42				
1955	330.9	149.0	267.7	253.3	187.3	219.5	385.4	184.1	475.5	291.8
1956	308.4	156.0	279.7	265.6	195.7	236.9	442.2	196.8	552.1	300.7
1954	N	296.0	147.5	263.6	250.6	189.6	225.3	348.8	168.2	429.6
	D	333.8	142.1	237.5	224.5	174.9	214.0	327.0	157.1	403.1
1955	J	316.1	141.2	243.1	230.7	178.2	205.0	351.9	166.2	435.1
	F	382.9	150.6	261.5	251.2	188.5	217.1	363.1	188.7	441.2
	M	363.2	154.0	259.5	250.3	188.5	217.9	349.9	184.3	424.1
	A	356.3	148.1	276.0	270.2	195.7	217.4	360.7	191.5	436.5
	M	304.5	144.7	270.2	259.8	189.3	226.9	379.2	182.5	467.3
	J	347.8	140.6	269.3	249.8	184.4	219.7	393.6	182.2	488.2
	J	217.9	131.2	262.8	241.7	178.1	214.3	404.3	177.7	505.7
	A	331.1	146.5	272.7	254.2	188.7	210.9	419.2	176.7	527.8
	S	336.9	156.8	272.1	251.8	182.7	217.3	412.2	185.2	513.8
	O	329.2	159.8	282.4	265.2	195.6	225.4	380.1	191.3	464.6
	N	325.7	160.1	282.9	268.8	196.7	234.4	402.9	192.2	497.3
	D	359.0	154.8	260.3	246.3	181.8	228.0	407.5	191.0	504.5
1956	J	284.0	156.0	266.9	253.4	190.0	226.9	424.8	196.3	527.1
	F	348.1	164.3	278.2	266.2	194.3	227.3	416.0	198.8	513.3
	M	395.3	163.3	284.1	276.3	200.7	231.9	400.7	200.5	490.3
	A	308.0	160.6	278.4	266.8	195.7	239.7	367.5	198.1	443.3
	M	307.6	158.1	282.1	267.7	192.5	233.4	401.4	197.1	492.9
	J	359.4	149.1	289.2	272.9	194.7	239.6	444.9	198.3	555.3
	J	166.2	139.8	277.0	257.8	193.3	232.0	480.6	194.1	608.9
	A	251.9	151.2	286.3	270.5	199.4	239.0	484.6	189.0	617.0
	S	345.8	157.8	283.6	267.2	194.1	241.8	488.0	191.8	620.6
	O	309.9	160.9	285.9	270.3	203.5	244.3	483.2	200.8	609.6
	N	277.0	158.8	282.5	268.4	203.2	245.2	463.1	201.8	580.1
	D	348.1	152.0	262.6	249.6	186.7	242.2	452.2	195.6	567.1
1957	J	272.0	155.2	264.4	252.2	195.3	228.5	449.6 ^r	203.3	559.9 ^r
	F	374.0	160.5 ^r	280.8 ^r	272.4	204.1	248.1 ^r	469.4 ^r	210.9	585.1 ^r
	M	365.9	164.2	286.9 ^r	276.4	208.5	244.2	451.4	205.5	561.5
	A	327.3	161.8 ^p	285.7	276.7	209.5	247.5	209.1 ^p	209.1 ^p	314.5

DURABLE MANUFACTURES

Base period industry weight	Durable Manufactures	Iron and Steel Products						Transportation Equipment		Non-ferrous Metal Products	
		Total	Wood Products	Total	Primary iron and steel			Total	Motor vehicles	Total	
					Total	Pig iron	Steel ingots				Steel castings
1955		29.51	4.49	8.64	1.81				5.11	2.01	5.75
1956		324.8	255.1	287.3	351.5	395.3	344.3	164.9	350.7	292.9	270.9
1954	N	348.9	256.5	327.8	416.9	439.0	402.1	226.8	371.9	312.1	285.7
	D	299.1	222.2	245.7	264.1	314.3	265.5	115.4	297.9	136.1	270.0
1955	J	290.1	214.2	230.8	241.5	268.1	245.2	126.7	318.4	193.6	264.7
	F	294.5	243.4	241.1	260.3	288.1	283.0	131.5	330.5	232.5	266.1
	M	306.1	249.4	260.0	308.4	344.0	317.2	160.7	350.5	277.1	262.5
	A	318.0	250.2	271.5	336.2	398.2	343.1	170.9	388.6	364.4	271.8
	M	326.8	228.4	281.5	351.7	420.5	344.0	174.0	421.0	446.5	293.1
	J	330.3	249.8	287.1	354.7	410.3	338.5	155.9	416.3	434.1	275.9
	J	336.5	278.8	296.2	375.7	410.7	358.9	180.2	407.6	419.2	268.1
	J	320.0	274.0	273.8	338.4	385.3	323.3	123.0	383.6	382.6	252.9
	A	322.0	273.4	288.4	372.2	417.2	345.6	155.5	295.1	177.9	271.4
	S	337.6	279.3	306.6	364.7	413.3	345.4	170.3	283.7	149.6	276.8
	O	343.2	262.2	319.2	391.2	423.8	372.7	172.0	300.6	192.6	273.8
	N	341.0	233.4	319.2	395.0	424.6	382.8	198.5	314.2	223.3	278.5
	D	321.9	238.4	303.5	369.7	407.2	377.5	185.8	316.8	215.5	260.4
1956	J	315.8	243.3	304.4	392.0	413.0	388.2	188.8	324.1	226.5	249.4
	F	327.5	257.3	326.6	426.3	415.9	382.1	221.2	329.2	232.7	249.4
	M	347.5	264.2	331.3	437.5	438.2	405.6	251.7	397.8	380.8	262.6
	A	353.0	232.7	327.8	398.5	429.9	399.8	239.0	451.2	490.9	268.5
	M	356.3	250.5	332.8	420.8	422.0	412.1	240.1	428.3	434.1	280.0
	J	370.8	285.1	335.8	423.8	453.9	410.9	233.5	424.3	431.4	302.8
	J	358.0	274.2	322.6	408.5	445.7	394.9	201.8	397.4	383.0	296.8
	A	341.8	279.0	320.0	412.0	458.9	405.2	188.0	291.8	135.1	295.4
	S	353.2	282.4	335.8	415.2	443.0	400.9	219.8	284.4	104.0	313.9
	O	360.8	253.3	336.8	434.0	445.7	415.4	247.8	342.4	225.6	306.2
	N	361.6	237.6	344.6	433.0	447.6	408.6	263.3	394.4	347.2	299.1
	D	340.3	218.3	315.2	401.7	454.6	401.7	226.4	397.6	354.3	304.2
1957	J	336.2 ^r	210.3	319.8	428.0	440.4	415.5	244.1	395.2 ^r	337.4 ^r	302.4
	F	344.5	235.7 ^r	337.6 ^r	445.8	466.6	416.8	262.2	388.2 ^r	314.0 ^r	297.1
	M	349.2	246.1	347.2	457.5 ^p	483.4	422.3	248.2	405.3 ^r	358.8 ^r	280.0 ^r
	A	346.2 ^p	224.5 ^p	331.3	428.3	502.0	427.4	261.0	418.1	392.1	288.7

Table 6.—INDUSTRIAL PRODUCTION—concluded
VOLUME INDEXES, SEASONALLY UNADJUSTED 1935-39=100

		DURABLE MANUFACTURES						ELECTRICITY AND GAS			
		Non-ferrous Metal Products		Non-Metallic Mineral Products						Manufactured gas	
		Smelting and refining	Electrical Apparatus and Supplies	Total	Cement	Clay products	Lime and gypsum products		Electric power		
							Total	Lime	Total		
Base period industry weight		4.46	2.60	2.01	0.31	0.29	0.22		7.58	6.95	0.63
1955		257.2	535.2	471.5	486.2	357.5	472.8	276.6	275.7	290.1	116.9
1956		271.7	550.3	525.9	570.6	384.6	454.2	269.5	295.2	310.6	125.5
1954	N	260.4	563.5	436.2	448.7	375.9	434.3	272.5	276.6	286.3	169.2
	D	261.7	545.5	376.6	369.5	327.1	343.8	239.6	282.7	292.6	174.0
1955	J	251.2	496.6	367.8	393.8	282.4	366.1	255.0	278.6	292.2	128.6
	F	248.1	521.6	374.1	418.9	270.8	393.8	263.5	282.4	295.2	141.0
	M	262.3	510.2	387.1	414.5	285.9	398.8	264.8	282.2	296.1	129.5
	A	276.2	482.7	415.6	403.5	325.4	442.4	279.7	288.8	303.7	124.5
	M	265.4	463.9	482.1	511.6	388.3	460.5	273.8	281.1	296.3	113.8
	J	254.8	458.4	519.3	522.5	415.9	505.0	280.8	266.7	281.0	109.0
	A	242.5	430.5	523.6	563.3	387.0	510.7	267.1	249.6	263.4	97.7
	S	259.0	520.9	545.8	580.1	409.5	525.5	268.5	255.2	270.1	90.7
	S	259.5	633.7	544.6	594.5	403.3	526.3	283.1	262.3	276.9	101.4
	O	256.3	651.4	546.9	563.1	399.7	564.6	314.8	272.3	287.0	110.8
	N	261.9	655.8	523.8	514.9	390.0	553.5	311.7	296.5	311.9	126.5
	D	249.8	596.2	426.9	354.1	332.0	426.9	256.2	293.2	308.0	129.7
1956	J	220.6	528.6	428.5	445.2	340.9	375.9	253.0	278.8	291.4	140.5
	F	224.2	541.5	445.9	448.2	342.2	453.6	263.6	283.2	295.8	144.7
	M	238.9	565.4	459.2	481.7	327.5	465.6	270.0	286.9	300.2	140.2
	A	239.7	536.3	507.6	599.6	380.2	471.4	283.7	279.8	293.7	126.3
	M	261.5	515.4	548.2	599.7	418.0	471.2	260.1	293.2	308.7	122.6
	J	285.4	536.3	588.1	640.6	443.4	481.7	271.6	295.3	311.5	116.5
	J	297.7	518.7	589.7	638.2	440.9	482.9	280.5	282.7	298.7	106.3
	A	294.1	544.0	590.4	627.6	428.3	488.5	268.6	289.1	306.8	94.5
	S	299.2	603.2	565.7	624.9	417.0	475.4	277.0	300.6	318.7	101.0
	O	298.9	604.0	607.1	655.6	387.7	485.4	289.1	319.5	337.2	124.9
	N	297.8	577.9	541.6	594.3	396.3	441.4	264.9	317.1	333.1	140.2
	D	302.4	532.7	439.2	491.9	293.1	356.9	251.9	316.3	331.5	148.4
1957	J	301.2	519.8 ^c	408.6	496.0	254.3	359.2	238.6	314.6	332.8	113.9
	F	293.7	524.2 ^c	423.5	510.8	228.4	388.7	264.3	315.4	333.3	118.1
	M	276.8	515.7 ^c	442.2 ^p	547.2	272.8	396.2	279.0	306.4	324.8	103.6
	A	284.2	500.7 ^p	473.1 ^p	570.4		438.0	303.3	312.0	331.5	97.0

LABOUR

Table 7.—THE CANADIAN LABOUR FORCE
MONTHLY AVERAGES OR CALENDAR MONTHS

		CIVILIAN LABOUR FORCE											
		With Jobs										Without Jobs and Seeking Work	Persons not in the Labour Force
		Non-Institutional Civilian Population	Total	Agri-cultural	Non-Agri-cultural	Total	Agri-cultural	Non-Agri-cultural	Paid Workers				
									Total	Agri-cultural	Non-Agri-cultural		
		Thousands of persons 14 years of age and over											
1955		10,529	5,558	824	4,734	5,327	818	4,510	4,101	106	3,996	230	4,971
1956		10,710	5,705	778	4,926	5,526	773	4,752	4,338	101	4,237	179	5,006
1955	May 21	10,506	5,537	877	4,660	5,324	873	4,451	4,059	124	3,935	213	4,969
	June 18	10,522	5,615	885	4,730	5,458	881	4,577	4,192	130	4,062	157	4,907
	July 23	10,543	5,738	992	4,746	5,588	989	4,599	4,226	140	4,086	150	4,805
	Aug. 20	10,557	5,772	963	4,809	5,641	960	4,681	4,307	142	4,165	131	4,785
	Sept. 17	10,574	5,633	848	4,785	5,495	844	4,651	4,264	122	4,142	138	4,941
	Oct. 22	10,590	5,619	780	4,839	5,477	774	4,703	4,279	95	4,184	142	4,971
	Nov. 19	10,602	5,581	735	4,846	5,419	728	4,691	4,251	83	4,168	162	5,021
	Dec. 10	10,610	5,588	720	4,868	5,388	713	4,675	4,230	74	4,156	200	5,022
1956	Jan. 21	10,626	5,517	694	4,823	5,231	688	4,543	4,107	74	4,033	286	5,109
	Feb. 18	10,635	5,524	688	4,836	5,216	678	4,538	4,103	81	4,022	308	5,111
	Mar. 24	10,646	5,536	686	4,850	5,241	679	4,562	4,118	78	4,040	295	5,110
	April 21	10,663	5,583	771	4,812	5,326	764	4,562	4,133	92	4,041	257	5,080
	May 19	10,680	5,664	823	4,841	5,499	817	4,682	4,263	107	4,156	165	5,016
	June 23	10,699	5,764	809	4,955	5,647	804	4,843	4,429	106	4,323	117	4,935
	July 21	10,714	5,891	898	4,993	5,789	897	4,892	4,492	127	4,365	102	4,823
	Aug. 18	10,733	5,926	948	4,978	5,823	946	4,877	4,502	146	4,356	103	4,807
	Sept. 22	10,752	5,773	843	4,930	5,676	841	4,835	4,455	126	4,329	97	4,979
	Oct. 20	10,771	5,772	797	4,975	5,674	794	4,880	4,485	114	4,371	98	4,999
	Nov. 17	10,791	5,765	699	5,066	5,630	693	4,937	4,511	85	4,426	135	5,026
	Dec. 15	10,815	5,741	684	5,057	5,555	680	4,875	4,458	81	4,377	186	5,074
1957	Jan. 19	10,842	5,696	677	5,019	5,393	671	4,722	4,307	75	4,232	303	5,146
	Feb. 16	10,861	5,685	659	5,026	5,362	654	4,708	4,285	60	4,225	323	5,176
	Mar. 16	10,884	5,716	675	5,041	5,373	671	4,702	4,276	63	4,213	343	5,168
	Apr. 20	10,926	5,748	712	5,036	5,442	706	4,736	4,286	71	4,215	306	5,178
	May 18	10,968	5,881	776	5,105	5,687	773	4,914	4,459	88	4,371	194	5,087

Table 8.—CANADIAN LABOUR INCOME
MONTHLY AVERAGES OR CALENDAR MONTHS

Salaries and Wages							
	Agriculture, Logging, Fishing Trapping, Mining	Manufacturing	Construction	Public Utilities, Transportation, Communications, Storage, Trade	Finance, Services (including government)	Supplementary Labour Income	Total
	Million dollars						
1955	77	342	78	278	256	37	1,068
1956	87	379	93	307	283	41	1,190
1955 M	62	328	57	260	250	35	992
A	61	333	64	268	249	36	1,011
M	72	338	74	275	253	37	1,049
J	80	344	85	281	262	38	1,090
J	83	343	86	284	251	38	1,085
A	85	351	93	284	256	38	1,107
S	84	354	94	287	266	38	1,123
O	86	354	100	288	264	39	1,131
N	86	354	89	292	268	39	1,128
D	85	357	78	293	265	39	1,117
1956 J	75	349	71	280	263	39	1,077
F	79	358	69	282	264	38	1,090
M	70	365	70	284	266	39	1,094
A	68	371	79	291	277	40	1,126
M	78	377	92	301	281	40	1,169
J	89	381	105	311	288	41	1,215
J	95	382	105	317	281	43	1,223
A	98	382	108	319	286	43	1,236
S	99	392	110	324	299	44	1,268
O	104	394	114	324	294	43	1,273
N	98	397	101	325	300	44	1,265
D	96	397	90	327	295	43	1,248
1957 J	87	384	76	310	298	42	1,197
F	85	389	74	316	299	42	1,205
M	77	393	73	317	302	43	1,205
A	73	395	82	324	300	43	1,217

Source: Monthly Estimates of Canadian Labour Income, D.B.S.

Table 9.—EMPLOYMENT AND EARNINGS: By Industries
MONTHLY AVERAGES OR FIRST OF MONTH

	INDUSTRIAL COMPOSITE			FORESTRY			MINING		
	Employment	Aggregate payrolls	Weekly earnings*	Employment	Aggregate payrolls	Weekly earnings*	Employment	Aggregate payrolls	Weekly earnings*
	1949=100	Dollars	Dollars	1949=100	Dollars	Dollars	1949=100	Dollars	Dollars
1955	112.5	160.2	60.87	101.8	153.9	60.31	113.4	161.8	73.25
1956	120.1	180.5	64.18	113.3	185.3	65.04	122.0	184.3	77.59
1955 F	105.8	148.8	60.15	106.6	156.0	58.42	110.2	157.4	73.40
M	105.6	150.3	60.86	92.5	149.9	64.68	110.0	157.5	73.57
A	105.7	150.0	60.68	68.3	102.0	59.54	110.0	154.3	72.01
M	107.4	153.1	60.96	54.0	81.9	60.52	109.0	152.6	71.92
J	111.7	158.8	60.76	81.5	119.6	58.61	111.9	156.9	72.06
J	115.3	164.1	60.87	101.3	151.5	59.69	115.5	163.7	72.83
A	116.1	166.0	61.13	98.3	152.5	61.94	116.5	166.4	73.37
S	118.3	169.0	61.11	104.5	155.7	59.48	117.4	167.7	73.34
O	118.5	170.4	61.49	119.7	173.6	57.93	116.5	167.8	73.99
N	118.2	171.4	61.97	133.8	204.1	60.92	116.6	172.3	75.92
D	117.9	170.9	62.02	139.5	217.1	62.14	116.5	173.1	76.32
1956 J	114.6	162.2	60.54	134.4	213.9	63.57	114.4	164.0	73.66
F	112.3	164.0	62.43	115.6	164.9	56.96	114.4	170.9	76.82
M	113.2	167.3	63.20	109.5	172.8	63.00	115.9	174.7	77.43
A	113.5	168.4	63.43	84.2	133.5	63.35	117.3	173.8	76.16
M	115.2	172.3	63.93	66.6	106.5	63.88	116.9	174.0	76.54
J	119.7	179.0	63.93	95.2	148.6	62.37	123.0	184.4	77.07
J	124.2	187.6	64.56	112.2	188.3	67.05	126.1	189.5	77.24
A	125.4	189.9	64.77	114.0	192.5	67.44	128.2	193.5	77.49
S	125.7	191.0	65.01	116.8	193.3	66.06	128.6	195.3	78.01
O	125.9	194.5	66.07	127.2	215.9	67.79	126.5	197.7	80.30
N	126.2	195.4	66.24	137.9	241.1	69.80	126.9	196.5	79.53
D	125.7	194.3	66.11	145.8	252.8	69.22	125.4	197.4	80.87
1957 J	121.4	180.3	63.58	133.5	227.2	67.93	122.7	187.9	78.67
F	118.6	184.7	66.66	116.8	186.6	63.76	124.1	199.3	82.51
M	118.1 ^r	185.8 ^r	67.36 ^r	108.4	191.1 ^r	70.36 ^r	124.7 ^r	202.1 ^r	83.23 ^r
A	117.8	185.8	67.50	81.4	143.5	70.37	123.3	198.2	82.55

Reported by firms customarily employing 15 persons or more. Statistics throughout Tables 9 to 11 are compiled from data which relate to the last pay period of the preceding month. *Average weekly wages and salaries. Source: Employment and Payrolls, D.B.S.

Table 9.—EMPLOYMENT AND EARNINGS: By Industries—continued
MONTHLY AVERAGES OR FIRST OF MONTH

MANUFACTURING												
Total					Durable Goods ⁽¹⁾			Non-durable Goods ⁽²⁾				
Weekly Earnings												
Index Numbers												
Employment	Aggregate payrolls	Wages and salaries	Actual wages		Employment	Aggregate payrolls	Weekly earnings*	Employment	Aggregate payrolls	Weekly earnings*		
			1949=100	Dollars							1949=100	Dollars
1955	109.3	158.4	63.34	142.1	122.0	116.6	168.8	67.90	102.9	148.1	58.89	
1956	115.4	175.5	66.47	149.3	126.4	125.7	190.8	71.16	106.4	160.4	61.69	
1955	F	103.6	148.2	62.53	140.3	120.6	109.5	156.4	67.00	98.6	140.2	58.25
	M	105.7	152.5	63.11	141.7	122.2	113.3	163.4	67.68	99.1	141.8	58.62
	A	106.5	154.2	63.28	142.2	122.5	114.9	166.2	67.88	99.3	142.3	58.70
	M	107.3	156.6	63.81	143.6	123.4	116.0	169.3	68.49	99.8	144.1	59.13
	J	109.3	158.9	63.54	143.0	123.4	118.2	171.3	68.00	101.6	146.6	59.08
	J	111.6	161.5	63.28	142.2	122.6	119.8	172.5	67.54	104.5	150.7	59.07
	A	111.4	161.0	63.18	141.9	121.9	119.5	171.4	67.33	104.4	150.6	59.08
	S	114.0	164.9	63.24	142.1	121.6	120.2	173.9	67.89	108.6	156.0	58.81
	O	113.4	166.2	64.04	144.1	123.2	119.5	176.3	69.21	108.1	156.1	59.11
	N	112.8	166.5	64.54	145.4	124.3	119.6	176.7	69.35	106.9	156.4	59.90
	D	112.3	166.3	64.71	145.7	124.6	119.9	177.4	69.44	105.8	155.3	60.10
1956	J	109.8	156.9	62.47	137.9	118.1	118.5	167.3	66.27	102.3	146.6	58.68
	F	110.2	164.0	65.05	145.5	125.0	118.4	175.9	69.68	103.1	152.2	60.46
	M	112.3	168.5	65.57	147.0	126.3	122.7	183.3	70.09	103.4	153.9	60.94
	A	113.4	171.2	66.02	148.3	127.2	124.7	188.3	70.81	103.6	154.4	61.05
	M	114.1	174.2	66.70	150.0	128.6	125.9	192.2	71.61	104.0	156.4	61.59
	J	115.4	175.6	66.46	149.0	126.4	128.0	192.6	70.61	104.6	158.7	62.10
	J	118.0	180.6	66.89	150.8	127.3	129.5	196.9	71.34	108.1	164.5	62.30
	A	117.9	179.2	66.44	149.1	125.2	128.6	194.2	70.88	108.7	164.4	61.92
	S	118.0	180.1	66.71	149.9	125.9	126.6	193.1	71.56	110.7	167.4	61.93
	O	118.6	184.4	67.97	152.5	127.3	127.4	199.2	73.37	111.0	169.8	62.65
	N	118.6	185.9	68.53	154.3	128.3	129.3	203.2	73.73	109.4	168.9	63.24
	D	118.0	185.6	68.78	154.7	128.5	129.2	203.6	73.95	108.3	167.8	63.47
1957	J	114.8	171.7	65.44	143.6	119.3	126.9	187.8	69.47	104.3	155.9	61.22
	F	115.1	182.0	69.17	154.4	128.2	126.4	199.3	73.99	105.3	165.1	64.20
	M	115.0	182.3	69.29 ^c	154.5 ^c	128.2 ^c	126.0	198.6 ^c	73.99 ^c	105.6	166.2	64.48 ^c
	A	115.3	184.2	69.86	156.4	129.3	126.8	201.5	74.57	105.4	167.3	65.00

MANUFACTURING

MANUFACTURING																			
Textile Products except Clothing				Clothing			Wood Products												
Employment	Aggregate payrolls	Weekly earnings*	Employment	Aggregate payrolls	Weekly earnings*	Employment	Aggregate payrolls	Weekly earnings*	Employment	Aggregate payrolls	Weekly earnings*								
												1949=100	Dollars	1949=100	Dollars	1949=100	Dollars		
1955	84.8	116.2	51.84	91.5	117.7	41.51	106.7	153.1	86.8	122.6	53.38	94.2	125.9	43.15	110.4	163.6	55.92		
1956	86.8	122.6	53.38	94.2	125.9	43.15	110.4	163.6	55.92	94.2	125.9	43.15	110.4	163.6	55.92				
1955	F	80.9	110.4	51.57	90.1	117.9	42.25	98.1	140.3	55.77	83.4	115.0	52.13	92.4	121.6	42.46	99.9	143.5	56.04
	M	84.0	115.4	51.96	92.3	120.6	42.15	101.3	143.1	55.08	84.4	115.9	51.95	90.5	117.1	41.81	102.3	145.5	55.54
	A	85.0	115.5	51.42	89.8	112.8	40.55	107.4	152.3	55.32	85.6	117.5	51.95	89.6	111.1	40.04	112.9	160.4	55.44
	J	84.8	114.0	50.86	88.2	112.1	41.02	113.8	164.2	56.25	85.7	117.1	51.73	93.1	121.1	42.04	115.4	167.4	56.59
	S	87.4	122.2	52.94	95.3	124.3	42.09	113.7	167.2	57.33	87.9	123.0	52.97	95.3	125.5	42.53	111.4	165.6	57.98
	O	87.9	123.0	52.97	95.3	125.5	42.53	111.4	165.6	57.98	88.1	123.5	53.03	94.6	123.3	42.07	107.7	157.4	57.03
1956	J	87.4	116.9	50.50	91.7	109.5	38.56	103.8	144.7	54.36	88.2	124.3	53.22	95.3	127.2	43.10	103.0	150.6	57.02
	F	88.3	124.9	53.48	97.0	131.0	43.61	105.3	154.1	57.08	88.0	121.0	51.96	96.6	127.2	42.52	106.2	154.1	56.61
	M	87.0	122.5	53.17	95.0	127.2	43.23	106.6	156.9	57.45	80.2	113.4	53.42	93.6	123.1	42.46	111.9	164.3	57.27
	A	87.9	123.3	52.98	92.9	120.9	42.01	115.1	172.5	58.47	86.6	120.0	52.36	90.9	121.0	42.98	117.4	171.8	57.09
	M	86.5	123.4	53.90	93.9	128.8	44.27	117.2	175.5	58.43	86.1	124.1	54.47	94.7	133.4	45.48	115.4	178.0	60.16
	J	87.2	127.1	55.11	94.8	132.8	45.19	113.2	173.6	59.82	88.2	130.6	55.96	93.8	129.3	44.45	109.3	167.0	59.64
1957	J	87.3	119.3	51.68	90.0	108.5	38.88	103.4	140.5	53.03	88.3	130.5	55.91	95.4	134.0	45.30	101.1	147.0	56.73
	F	87.8 ^c	129.5 ^c	55.84 ^c	96.8 ^c	137.3 ^c	45.75 ^c	102.6 ^c	156.8	59.64 ^c	86.9	127.1	55.32	97.2	138.3	45.88	103.0	158.4	60.01

*Average weekly wages and salaries.

⁽¹⁾Includes wood products, iron and steel products, transportation equipment, non-ferrous metal products, electrical apparatus and supplies, and non-metallic mineral products. ⁽²⁾Includes foods and beverages, tobacco and tobacco products, rubber products, leather products, textile products except clothing, clothing, paper products, printing, publishing and allied industries, products of petroleum and coal, chemical products, and miscellaneous manufacturing industries.

Table 9.—EMPLOYMENT AND EARNINGS: By Industries—continued
MONTHLY AVERAGES OR FIRST OF MONTH

MANUFACTURING									
Paper Products			Iron and Steel Products			Transportation Equipment			
	Employment	Aggregate payrolls	Weekly earnings*	Employment	Aggregate payrolls	Weekly earnings*	Employment	Aggregate payrolls	Weekly earnings*
	1949=100		Dollars	1949=100		Dollars	1949=100		Dollars
1955	117.8	168.7	74.70	102.0	148.4	70.42	130.4	184.7	71.12
1956	123.5	187.3	79.09	111.8	172.6	74.76	140.0	205.4	73.62
1954 S	120.2	168.0	72.94	98.5	136.9	67.39	121.5	164.6	68.06
O	118.0	163.1	72.11	97.6	137.9	68.45	121.1	167.8	69.64
N	116.0	163.0	73.32	94.5	133.5	68.45	118.6	166.5	70.51
D	114.2	160.4	73.30	94.8	133.9	68.47	119.8	168.9	70.86
1955 J	113.2	154.9	71.40	95.6	131.0	66.42	119.9	164.8	69.03
F	111.0	156.0	73.40	96.4	136.2	68.50	121.4	171.6	71.02
M	111.6	157.3	73.57	97.9	140.2	69.41	133.8	190.9	71.71
A	112.0	157.6	73.45	99.2	142.7	69.72	137.4	198.3	72.49
M	114.1	161.5	73.86	100.8	146.0	70.20	138.6	202.8	73.51
J	118.0	168.0	74.30	102.2	147.5	69.91	138.5	199.5	72.38
J	121.3	174.5	75.07	102.7	149.4	70.51	137.8	191.4	69.78
A	122.6	179.2	76.26	103.0	148.9	70.08	134.2	184.9	69.23
S	124.4	180.8	75.84	105.3	156.0	71.75	128.6	176.7	69.03
O	123.5	178.9	75.61	106.7	160.0	72.68	122.6	176.3	72.29
N	121.7	178.8	76.62	107.2	161.1	72.82	124.2	175.7	71.11
D	119.7	176.8	77.04	107.1	161.4	73.04	128.2	183.2	71.81
1956 J	118.6	171.3	75.38	106.2	153.3	69.93	128.6	171.6	67.04
F	117.3	172.6	76.77	107.2	161.6	73.06	129.5	184.9	71.71
M	113.0	174.1	76.95	108.9	165.7	73.75	141.8	204.2	72.35
A	118.4	176.1	77.60	110.8	168.3	73.56	144.9	215.1	74.56
M	120.9	179.1	77.27	111.7	172.2	74.67	146.4	219.5	75.31
J	124.3	188.6	79.20	113.2	174.8	74.83	146.1	208.6	71.75
J	128.0	199.2	81.16	114.7	175.7	74.20	145.3	214.8	74.31
A	128.8	199.5	80.83	113.5	174.4	74.40	141.3	206.8	73.57
S	129.6	199.5	80.32	113.0	176.5	75.63	131.1	191.9	73.57
O	127.5	198.3	81.18	113.0	181.6	77.84	136.0	204.1	75.36
N	126.4	196.0	80.93	114.3	183.5	77.79	143.3	218.1	76.48
D	123.9	193.3	81.45	115.4	184.2	77.41	145.9	224.9	77.45
1957 J	121.6	183.5	78.73	113.3	169.0	72.30	147.0	212.3	72.60
F	121.5	189.7	81.49	114.4	184.3	78.07	147.9	225.0	76.45
M	121.6	189.4 ^r	81.32 ^r	115.5 ^r	185.9 ^r	78.03 ^r	144.2 ^r	216.7 ^r	75.55 ^r
A	121.5	191.8	82.38	116.2	187.6	78.29	147.4	225.6	76.93

MANUFACTURING						CONSTRUCTION			
Electrical Apparatus and Supplies			Chemical Products			Total			
	Employment	Aggregate payrolls	Weekly earnings*	Employment	Aggregate payrolls	Weekly earnings*	Employment	Aggregate payrolls	Weekly earnings*
	1949=100		Dollars	1949=100		Dollars	1949=100		Dollars
1955	136.4	196.8	68.13	121.9	178.3	69.75	114.9	172.1	61.94
1956	151.4	231.0	71.98	127.3	196.5	73.59	130.8	216.8	68.26
1954 S	131.1	184.3	66.54	122.0	171.1	66.86	129.0	190.1	60.99
O	132.1	187.4	67.02	122.1	172.1	67.20	127.7	189.2	61.34
N	133.4	188.4	66.75	121.0	172.6	68.02	124.0	184.3	61.61
D	133.4	189.1	67.00	120.4	171.3	67.88	119.7	177.2	61.35
1955 J	131.7	182.1	65.30	119.6	171.6	68.41	104.2	142.6	56.70
F	132.3	188.2	67.21	119.5	171.9	68.60	91.1	137.1	62.36
M	132.6	188.5	67.20	119.9	172.8	68.74	87.0	132.6	63.16
A	131.9	188.9	67.67	120.0	173.6	68.98	88.3	132.3	62.07
M	131.1	189.6	68.33	121.0	176.0	69.38	99.2	145.7	60.88
J	133.1	192.5	68.31	122.4	178.5	69.54	115.2	168.0	60.47
J	135.0	196.7	68.84	121.3	178.1	70.02	125.8	186.2	61.36
A	133.9	193.0	68.07	121.5	178.8	70.16	132.2	199.3	62.49
S	140.3	203.9	68.68	124.7	183.3	70.14	138.9	212.6	63.44
O	145.2	211.5	68.80	124.0	183.7	70.62	138.2	210.6	63.19
N	144.4	213.3	69.70	124.1	185.8	71.38	134.0	206.5	63.89
D	145.2	213.8	69.50	124.6	185.7	71.09	125.2	191.3	63.33
1956 J	144.3	204.3	66.81	122.8	183.3	71.15	105.1	148.9	58.71
F	143.0	213.6	70.50	124.0	186.7	71.81	102.9	164.6	66.29
M	146.0	218.1	70.50	124.0	188.2	72.34	101.9	165.5	67.32
A	148.3	222.8	70.95	125.1	191.5	72.95	101.4	163.3	66.78
M	149.2	228.8	72.38	126.5	194.3	73.19	115.0	187.4	67.53
J	151.1	231.0	72.14	128.8	198.5	73.44	133.1	217.6	67.76
J	152.9	234.2	72.31	129.7	200.7	73.75	151.5	246.5	67.44
A	151.9	232.7	72.32	128.9	200.3	74.11	156.3	264.8	70.25
S	155.8	240.5	72.87	129.5	201.1	74.05	156.6	269.2	71.25
O	156.3	245.7	74.23	130.0	204.7	75.09	152.2	267.6	72.87
N	159.5	251.7	74.50	129.0	204.0	75.40	151.5	263.5	72.12
D	158.1	248.8	74.31	129.2	205.3	75.84	142.5	243.2	70.78
1957 J	154.5	229.9	70.26	128.1	203.4	75.85	117.1	176.7	62.54
F	153.4	245.8	75.68	128.5	207.1	77.08	113.9	200.4	72.94
M	153.1	243.5	75.11 ^r	129.3 ^r	209.8 ^r	77.59 ^r	112.7	202.1 ^r	74.31 ^r
A	152.2	241.8	75.00	130.2	212.0	77.89	114.3	207.2	75.12

*Average weekly wages and salaries.

Table 9.—EMPLOYMENT AND EARNINGS: By Industries—concluded
MONTHLY AVERAGES OR FIRST OF MONTH

	CONSTRUCTION			TRANSPORTATION, STORAGE AND COMMUNICATION			PUBLIC UTILITY OPERATION			
	Building and General Engineering			Employment	Aggregate payrolls	Weekly earnings*	Employment	Aggregate payrolls	Weekly earnings*	
	Employment	Aggregate payrolls	Weekly earnings*							
	1949=100	Dollars	Dollars	1949=100	Dollars	Dollars	1949=100	Dollars	Dollars	
1955	117.4	175.6	66.50	110.5	148.3	64.39	118.9	176.2	70.56	
1956	138.7	231.8	73.91	117.7	164.4	66.99	125.7	195.3	73.93	
1955	J	104.7	142.0	60.47	107.7	141.7	63.15	116.5	167.3	68.33
	F	97.2	144.2	66.19	104.3	137.3	63.18	113.2	168.2	70.71
	M	93.1	139.9	67.00	103.6	138.5	64.13	113.4	168.8	70.83
	A	93.3	137.7	65.80	104.3	138.7	63.81	113.4	169.3	71.03
	M	103.1	151.5	65.52	107.7	144.3	64.32	114.8	171.0	70.86
	J	116.4	169.5	64.95	111.4	149.0	64.18	119.1	177.7	70.99
	J	125.9	185.8	65.76	113.9	152.8	64.40	123.3	181.1	69.90
	A	132.8	200.3	67.25	115.9	157.4	65.14	124.5	182.5	69.81
	S	138.6	213.8	68.78	116.0	155.9	64.48	125.8	184.5	69.81
	O	138.9	213.4	68.51	115.1	156.0	65.02	121.9	180.8	70.61
	N	136.9	212.0	69.02	113.6	154.1	65.10	120.5	181.5	71.69
	D	127.7	197.2	68.80	112.7	154.4	65.74	120.1	182.2	72.18
1956	J	110.3	152.5	61.63	111.3	151.2	65.17	119.8	179.3	71.24
	F	113.0	180.7	71.22	109.4	147.2	64.57	119.3	182.1	72.61
	M	111.2	181.7	72.81	110.0	149.5	65.20	118.6	183.4	73.59
	A	112.7	180.1	71.21	111.2	151.5	65.41	118.4	183.0	73.63
	M	125.3	205.2	73.01	114.3	155.6	65.34	121.4	185.9	72.91
	J	139.4	230.7	73.77	118.5	162.2	65.74	125.2	191.5	72.84
	J	149.8	250.7	74.56	121.3	171.4	67.82	128.8	197.4	72.98
	A	160.7	276.4	76.63	124.9	177.0	67.99	132.0	203.0	73.24
	S	164.2	286.9	77.85	124.7	176.9	68.06	134.4	211.2	74.76
	O	161.2	286.0	79.05	123.2	178.4	69.50	131.3	210.8	76.37
	N	162.3	284.6	78.14	121.9	176.3	69.72	129.9	208.4	76.36
	D	153.8	266.0	77.06	121.5	175.6	69.38	129.2	208.2	76.65
1957	J	129.3	188.3	64.87	118.6	169.9	68.76	126.8	204.4	76.72
	F	127.3	225.6	78.93	114.7	165.1	69.08 ^r	125.4	204.7	77.67
	M	126.1 ^r	226.9 ^r	80.14 ^r	113.8 ^r	166.6 ^r	70.26 ^r	124.0	204.1 ^r	78.33 ^r
	A	129.1	234.1	80.81	113.9	164.7	69.43	124.6	204.6	78.13

	TRADE			FINANCE, INSURANCE AND REAL ESTATE			SERVICE			
	Employment	Aggregate payrolls	Weekly earnings*	Employment	Aggregate payrolls	Weekly earnings*	Employment	Aggregate payrolls	Weekly earnings*	
										1949=100
	1949=100	Dollars	Dollars	1949=100	Dollars	Dollars	1949=100	Dollars	Dollars	
1955	118.1	166.2	52.25	132.0	176.6	56.48	114.5	159.6	40.54	
1956	125.5	184.0	54.49	136.4	193.7	60.07	124.4	182.3	42.74	
1955	J	121.9	166.6	50.72	130.9	168.8	54.45	109.3	148.8	39.57
	F	112.7	157.4	51.83	131.2	171.1	55.10	108.6	148.9	39.90
	M	111.7	156.3	51.96	131.2	172.3	55.47	108.0	148.9	40.11
	A	112.8	158.2	52.04	131.6	175.3	56.29	108.6	150.5	40.34
	M	114.8	161.5	52.21	131.7	176.5	56.61	111.0	155.5	40.78
	J	116.9	164.6	52.30	132.3	177.0	56.51	113.7	159.0	40.68
	J	118.1	168.1	52.82	132.7	178.5	56.80	118.6	164.2	40.28
	A	117.7	168.0	53.01	133.6	178.9	56.61	121.2	167.4	40.20
	S	118.2	168.7	52.98	133.8	178.6	56.39	121.6	168.0	40.21
	O	121.5	172.0	52.56	131.7	180.3	57.83	119.6	168.2	40.91
	N	123.5	174.8	52.59	131.9	180.6	57.83	117.9	168.3	41.48
	D	127.8	178.8	51.99	132.0	181.0	57.92	116.3	167.9	42.04
1956	J	129.0	183.0	52.72	132.0	181.3	58.08	115.4	165.0	41.64
	F	119.1	171.8	53.61	132.3	183.0	58.51	115.2	166.1	42.02
	M	118.7	172.6	54.06	133.9	186.7	58.96	115.9	169.0	42.48
	A	121.1	176.4	54.15	134.6	193.1	60.65	117.8	172.3	42.60
	M	122.0	179.0	54.53	135.1	194.8	60.96	120.1	176.8	42.91
	J	124.0	182.7	54.79	135.6	194.3	60.56	124.7	182.7	42.73
	J	126.0	187.1	55.22	136.8	195.4	60.39	130.9	189.8	42.28
	A	125.2	186.4	55.36	137.5	196.5	60.53	134.4	195.1	42.32
	S	125.8	186.9	55.24	137.7	196.9	60.58	134.4	195.3	42.37
	O	129.4	191.6	55.07	140.5	200.3	60.42	129.0	191.7	43.33
	N	131.1	193.2	54.83	140.4	200.2	60.42	127.8	191.8	43.82
	D	135.0	197.1	54.29	140.5	201.6	60.79	126.8	192.6	44.39
1957	J	138.0	202.5	54.55	140.2	201.0	60.70	124.7	187.6	43.96
	F	126.5	192.0	56.59	140.2	201.9	60.94	124.9	189.6	44.36
	M	126.1 ^r	192.3 ^r	56.85 ^r	141.3 ^r	207.8 ^r	62.27 ^r	125.1 ^r	193.0 ^r	45.24 ^r
	A	127.9	194.8	56.80	142.1	209.7	62.49	126.5	195.3	45.26

*Average weekly wages and salaries.

Table 10.—EMPLOYMENT AND EARNINGS: By Provinces
MONTHLY AVERAGES OR FIRST OF MONTH

	NEWFOUNDLAND			PRINCE EDWARD ISLAND			NOVA SCOTIA			NEW BRUNSWICK	
	Employment	Aggregate payrolls	Weekly earnings*	Employment	Aggregate payrolls	Weekly earnings*	Employment	Aggregate payrolls	Weekly earnings*	Employment	
	1949=100		Dollars	1949=100		Dollars	1949=100		Dollars	1949=100	
1955	131.0	189.1	54.08	113.3	153.3	45.64	96.8	131.2	50.70	103.1	
1956	136.9	209.4	57.14	117.7	165.0	47.27	101.7	143.2	52.67	109.9	
1955	J	123.5	163.9	49.81	103.2	133.8	43.67	96.8	125.0	48.28	102.9
	F	113.9	159.2	52.43	96.7	132.7	46.27	91.7	123.4	50.36	96.3
	M	110.3	159.2	54.17	101.4	137.3	45.61	91.4	125.4	51.35	96.2
	A	113.4	161.3	53.36	97.6	138.4	47.77	92.3	127.9	51.84	95.0
	M	118.8	172.6	54.50	107.6	152.3	47.72	91.6	125.6	51.32	93.9
	J	129.7	183.9	53.22	117.4	164.2	47.11	96.5	130.5	50.63	100.4
	J	138.4	204.8	55.53	118.2	159.0	45.33	98.6	134.3	50.96	104.7
	A	143.6	212.5	55.51	119.3	159.5	45.09	98.7	135.2	51.25	106.5
	S	144.1	214.6	55.88	123.6	162.9	44.41	101.6	136.7	50.32	111.4
	O	147.5	214.1	54.46	124.2	164.3	44.60	103.2	138.1	50.08	110.7
	N	147.9	216.7	54.98	129.9	171.7	44.56	99.1	135.0	50.96	109.6
	D	140.9	207.0	55.11	120.9	163.5	45.59	100.5	137.0	51.01	110.2
1956	J	125.1	175.6	52.67	113.4	151.7	45.11	99.5	132.8	49.92	107.4
	F	122.7	177.2	54.20	108.4	153.5	47.74	96.9	136.4	52.68	108.2
	M	119.5	177.1	55.58	125.7	165.6	44.40	100.4	140.7	52.43	105.4
	A	117.7	175.5	55.96	105.7	145.6	46.43	95.2	132.8	52.19	102.0
	M	119.4	174.8	54.94	102.3	143.3	47.24	93.7	133.1	53.14	99.0
	J	133.5	199.3	56.00	111.9	163.4	49.24	101.7	142.1	52.25	107.5
	J	147.2	231.1	58.88	118.9	167.5	47.49	105.1	148.9	53.03	115.8
	A	153.8	242.8	59.24	122.6	174.7	48.03	105.9	151.2	53.42	116.5
	S	156.1	242.7	58.34	127.3	177.2	46.92	106.9	152.1	53.25	116.7
	O	154.6	246.1	59.75	127.3	181.0	47.93	104.6	150.6	53.88	113.9
	N	151.2	241.3	59.88	126.6	182.1	48.48	105.7	149.2	52.84	112.8
	D	142.5	228.8	60.27	122.2	174.8	48.29	104.7	148.2	53.04	114.1
1957	J	124.4	191.6	57.79	109.6	154.9	47.79	99.6	140.2	52.71	109.4
	F	119.7	189.6	59.44	113.2	156.6	46.74	99.9	147.8	55.40	106.4
	M	115.1 ^r	186.4 ^r	60.76 ^r	95.5 ^r	146.9 ^r	51.65 ^r	97.8	147.2 ^r	56.35 ^r	103.3 ^r
	A	107.1	174.7	61.22	97.6	151.1	52.02	94.8	142.9	56.48	100.4
	NEW BRUNSWICK			QUEBEC			ONTARIO			MANITOBA	
	Aggregate payrolls	Weekly earnings*	Employment	Aggregate payrolls	Weekly earnings*	Employment	Aggregate payrolls	Weekly earnings*	Employment	Aggregate payrolls	
	1949=100		Dollars	1949=100		Dollars	1949=100		Dollars	1949=100	
1955	141.5	51.91	112.0	159.5	58.43	113.0	162.1	63.43	105.0	143.6	
1956	159.5	54.81	119.6	179.9	61.63	120.7	181.9	66.61	108.3	154.7	
1955	J	137.1	50.37	109.7	150.0	56.18	109.2	151.1	61.20	103.5	136.8
	F	133.0	52.21	105.7	148.7	57.76	107.4	152.0	62.61	100.7	135.5
	M	137.2	53.94	104.6	149.3	58.61	108.2	154.7	63.24	98.8	134.7
	A	135.3	53.87	103.4	146.6	58.22	108.8	155.6	63.25	98.5	134.3
	M	130.0	52.39	105.3	150.0	58.45	110.3	158.7	63.64	101.2	137.9
	J	136.5	51.41	110.6	156.1	57.93	113.0	162.5	63.61	104.8	143.1
	J	140.2	50.65	114.2	161.2	57.92	115.7	166.1	63.48	107.4	147.7
	A	144.9	51.45	115.0	163.9	58.49	115.3	165.3	63.44	108.6	150.3
	S	151.7	51.49	117.6	168.8	58.90	117.0	167.9	63.47	109.6	151.1
	O	150.8	51.50	118.8	171.5	59.27	117.1	170.0	64.20	109.7	151.2
	N	150.6	51.95	119.4	173.2	59.50	117.1	170.5	64.43	109.1	151.9
	D	150.7	51.68	119.7	174.8	59.93	117.1	170.9	64.55	108.5	149.1
1956	J	152.2	53.55	115.6	164.6	58.44	115.3	163.4	62.70	105.2	144.0
	F	154.8	54.07	112.5	164.3	59.94	113.5	166.6	64.94	103.2	143.4
	M	153.4	55.01	112.1	166.2	60.83	115.5	171.5	65.67	102.8	144.6
	A	148.3	54.97	111.4	164.4	60.58	116.7	174.5	66.14	102.9	144.4
	M	141.2	53.89	113.3	169.0	61.21	118.3	178.2	66.83	103.8	147.3
	J	149.4	52.52	117.4	176.2	61.57	121.2	181.9	66.41	107.1	151.7
	J	163.9	53.49	124.3	186.3	61.52	123.7	187.6	67.06	110.7	160.4
	A	170.2	55.25	124.2	187.6	61.95	124.1	188.3	67.15	113.0	164.3
	S	172.6	55.91	125.2	190.7	62.51	123.4	187.3	67.17	113.8	165.6
	O	169.0	56.08	126.1	195.1	63.49	124.7	192.2	68.22	113.0	165.9
	N	169.7	56.86	126.5	196.7	63.80	126.0	195.4	68.63	112.2	163.9
	D	169.2	56.09	127.0	197.3	63.76	126.0	195.4	68.62	111.5	160.9
1957	J	165.0	57.07	121.0	180.3	61.16	123.5	183.3	65.70	109.2	155.4
	F	161.8 ^r	57.51	118.0	184.2	64.16	121.5	190.4	69.39	106.1	155.8
	M	161.2 ^r	59.03 ^r	117.6	185.8	64.96 ^r	120.9	190.2	69.64 ^r	106.1 ^r	156.5 ^r
	A	156.5	58.99	116.2	183.2	64.82	121.3	191.8	69.96	106.0	155.6

*Average weekly wages and salaries. Reported by firms customarily employing 15 persons or more.
Source: Employment and Payrolls, D.B.S.

Table 10.—EMPLOYMENT AND EARNINGS: By Provinces—concluded
MONTHLY AVERAGES OR FIRST OF MONTH

	MANITOBA			SASKATCHEWAN			ALBERTA			BRITISH COLUMBIA		
	Weekly earnings*	Employment	Aggregate payrolls	Weekly earnings*	Employment	Aggregate payrolls	Weekly earnings*	Employment	Aggregate payrolls	Weekly earnings*		
	Dollars	1949=100	Dollars	Dollars	1949=100	Dollars	Dollars	1949=100	Dollars			
1955	58.14	117.2	164.2	57.88	132.6	185.3	62.01	111.3	160.7	65.79		
1956	60.69	120.4	178.8	61.26	147.3	221.4	66.63	120.9	185.6	69.91		
1954	56.96	123.6	168.8	56.51	135.5	185.3	60.70	112.6	159.1	64.45		
O	57.50	123.9	172.8	57.71	133.6	187.3	62.21	110.3	157.2	65.05		
N	58.97	123.5	170.8	57.20	133.7	185.5	61.61	107.1	152.5	64.97		
D	56.23	115.8	157.9	56.43	128.5	171.1	59.09	103.9	142.6	62.60		
1955	57.27	107.8	148.5	56.98	123.7	172.9	62.05	99.8	141.8	64.82		
J	58.00	106.7	148.1	57.38	121.4	168.9	61.74	101.0	144.6	65.31		
F	58.01	106.1	145.7	56.83	121.2	166.7	61.07	103.1	146.3	64.70		
M	57.94	108.7	149.3	56.81	121.0	165.4	60.66	106.2	153.2	65.82		
A	58.05	117.4	164.2	57.85	129.8	179.1	61.26	110.4	159.5	65.90		
M	58.44	122.7	173.3	58.41	138.1	193.7	62.26	115.1	167.8	66.51		
J	58.84	125.7	179.0	58.93	143.0	201.5	62.55	118.0	173.3	67.00		
A	58.60	126.3	179.6	58.81	143.8	202.9	62.66	121.8	176.1	65.94		
S	58.60	123.9	175.6	58.62	142.7	200.1	62.27	120.4	175.1	66.35		
O	59.20	124.2	176.3	58.70	140.0	203.7	64.60	119.2	176.5	67.55		
N	58.45	121.6	172.8	58.79	137.5	198.0	63.94	116.6	171.1	66.93		
D	58.23	113.3	159.2	58.09	133.6	188.2	62.53	111.4	159.2	65.21		
1956	59.05	107.9	153.8	58.96	132.2	193.4	64.92	109.1	161.0	67.33		
J	59.79	107.1	154.5	59.67	132.0	194.9	65.53	110.9	165.6	68.13		
F	59.67	108.3	157.2	60.01	134.4	197.7	65.33	113.2	170.4	68.65		
M	60.32	111.9	162.2	59.96	136.7	199.2	64.72	117.5	179.1	69.57		
A	60.21	122.4	177.7	60.05	148.5	220.8	66.06	122.1	186.6	69.74		
J	61.57	127.6	188.6	61.12	155.9	235.4	67.06	125.1	196.7	71.75		
A	61.82	130.7	197.5	62.48	162.7	246.0	67.16	129.0	200.5	70.94		
S	61.84	131.0	202.2	63.79	162.5	249.5	68.22	131.1	203.5	70.83		
O	62.37	129.7	200.8	63.98	158.3	249.1	69.93	130.0	206.4	72.46		
N	62.10	128.7	197.7	63.56	155.6	244.6	69.86	127.6	201.3	72.02		
D	61.36	126.6	194.0	63.40	154.7	237.7	68.29	124.0	196.5	72.34		
1957	60.51	120.7	183.6	62.97	148.7	221.1	66.10	118.8	177.0	68.05		
J	62.46	113.6	175.3	63.84	145.4	225.1	68.80	113.9	177.3	71.09		
M	62.78	112.6	176.0	64.68	144.2	226.4	69.79	115.9	184.8	72.84		
A	62.47	112.2	173.9	64.10	143.9	224.6	69.38	118.8	190.5	73.23		

Table 11.—EMPLOYMENT AND EARNINGS: By Cities
MONTHLY AVERAGES OR FIRST OF MONTH

	HALIFAX			MONTREAL			QUEBEC CITY		
	Employment	Aggregate payrolls	Weekly earnings*	Employment	Aggregate payrolls	Weekly earnings*	Employment	Aggregate payrolls	Weekly earnings*
	1949=100	Dollars	Dollars	1949=100	Dollars	Dollars	1949=100	Dollars	Dollars
1955	112.9	157.4	49.60	112.8	160.9	59.49	107.9	154.4	50.76
1956	118.1	171.0	51.51	119.8	180.0	62.63	110.8	167.0	53.42
1954	113.4	151.3	47.47	110.7	154.2	58.15	114.0	158.1	49.25
N	114.4	152.6	47.48	112.4	156.5	58.10	111.7	156.4	49.72
D	114.3	151.2	47.09	109.9	148.9	56.59	104.9	144.2	48.81
1955	110.6	151.3	48.68	107.1	150.1	58.50	102.0	141.2	49.16
J	114.4	160.8	49.98	107.7	152.3	59.05	101.3	141.3	49.52
F	118.0	169.1	50.99	108.4	153.3	59.04	102.8	143.7	49.59
M	108.7	150.9	49.39	110.7	158.3	59.67	106.1	151.0	50.55
A	108.5	151.3	49.61	113.0	160.3	59.21	107.5	154.4	50.96
J	109.8	155.1	50.25	114.2	162.3	59.33	108.9	154.5	50.38
A	111.3	161.9	51.75	113.6	162.5	59.73	111.4	161.3	51.39
S	113.0	158.0	49.76	115.8	167.2	60.38	112.5	164.8	52.00
O	115.4	158.1	48.75	117.3	169.9	60.47	112.9	166.9	52.48
N	113.6	158.0	49.45	117.7	171.9	60.93	112.3	164.6	52.01
D	117.2	163.3	49.55	118.7	173.5	60.97	111.9	164.7	52.23
1956	119.5	161.5	48.03	116.0	163.7	58.83	106.2	148.9	49.75
J	115.7	170.2	52.30	114.2	167.8	61.25	103.7	153.0	52.38
F	117.0	172.0	52.26	114.0	168.4	61.60	103.7	153.2	52.40
M	117.6	171.1	51.76	115.3	170.9	61.82	104.0	151.2	51.60
A	114.1	163.0	50.80	117.7	177.1	62.73	107.9	160.1	52.67
J	115.1	166.6	51.47	119.5	179.7	62.71	108.6	167.5	54.70
J	117.4	172.6	52.31	121.2	181.9	62.61	114.8	175.1	54.10
A	118.4	174.5	52.48	120.7	182.7	63.12	116.4	176.3	53.71
S	120.5	176.3	52.07	122.7	187.4	63.65	116.1	176.9	54.04
O	119.3	174.0	51.91	124.9	192.7	64.38	117.1	180.6	54.69
N	119.5	172.8	51.45	125.1	193.8	64.62	115.9	180.7	55.31
D	123.6	177.9	51.25	126.0	194.0	64.21	115.0	180.6	55.74
1957	122.4	174.1	50.66	121.5	177.4	60.92	108.5	160.1	52.38
J	119.4	182.5	54.40	120.4	187.0	64.96	105.2	161.8	54.61
F	120.4	185.5	54.83	120.8	188.3	65.21	105.6	164.9	55.41
M	118.3	182.1	54.77	122.0	190.9	65.41	106.1	166.2	55.63

18 Reported by firms customarily employing 15 persons or more. *Average weekly wages and salaries.
Source: Employment and Payrolls, D.B.S.

Table 11.—EMPLOYMENT AND EARNINGS: By Cities—concluded
MONTHLY AVERAGES OR FIRST OF MONTH

TORONTO			OTTAWA-HULL			HAMILTON			
Employment	Aggregate payrolls	Weekly earnings*	Employment	Aggregate payrolls	Weekly earnings*	Employment	Aggregate payrolls	Weekly earnings*	
1949=100		Dollars	1949=100		Dollars	1949=100		Dollars	
1955	121.2	176.6	64.41	113.6	162.4	56.24	105.6	149.4	65.54
1956	127.7	194.5	67.40	119.2	177.6	58.56	113.3	170.2	69.67
1954 N	120.7	172.6	63.26	112.8	157.6	55.00	103.8	143.2	63.98
D	121.5	172.7	62.86	113.1	156.5	54.44	102.4	139.9	63.32
1955 J	120.7	169.2	62.00	111.1	153.7	54.44	100.2	135.8	62.83
F	118.2	170.1	63.64	109.4	154.9	55.72	99.3	136.6	63.78
M	118.0	170.5	63.88	107.4	152.7	55.94	99.6	139.3	64.83
A	118.4	171.6	64.09	108.5	153.4	55.60	101.0	141.6	64.98
M	119.5	174.0	64.40	110.3	156.3	55.74	102.3	144.2	65.37
J	120.7	175.5	64.33	113.9	161.9	55.91	104.9	148.3	65.50
J	121.6	178.5	64.92	115.7	165.4	56.25	107.4	152.3	65.69
A	120.2	175.5	64.56	116.5	166.9	56.37	107.5	152.5	65.74
S	122.3	179.5	64.91	117.1	170.1	57.10	110.3	157.7	66.30
O	124.2	183.9	65.48	117.8	171.3	57.15	111.7	160.9	66.73
N	124.6	184.6	65.50	117.5	171.8	57.51	111.0	161.8	67.56
D	126.2	186.0	65.25	117.6	171.0	57.18	111.6	161.7	67.17
1956 J	125.5	180.1	63.52	115.7	165.7	56.32	110.1	155.6	65.62
F	123.2	183.6	65.96	112.7	165.4	57.70	109.1	158.4	67.39
M	124.0	186.2	66.44	113.4	167.6	58.13	108.8	159.2	67.91
A	125.1	189.1	66.92	114.5	166.9	57.32	110.0	163.1	68.85
M	125.9	192.1	67.53	116.0	171.2	58.02	112.6	168.0	69.20
J	127.3	194.0	67.48	119.5	178.6	58.80	114.7	173.0	69.98
J	129.2	198.0	67.86	122.1	183.4	59.07	116.3	173.7	69.34
A	128.0	196.8	68.05	123.4	186.2	59.34	115.2	174.4	70.28
S	129.3	198.9	68.09	123.3	187.6	59.81	114.7	174.7	70.72
O	130.2	202.4	68.84	122.9	186.9	59.75	115.2	178.5	71.90
N	132.0	206.8	69.38	123.5	187.6	59.71	116.6	181.5	72.31
D	132.9	206.4	68.77	123.6	184.5	58.76	116.6	182.3	72.57
1957 J	131.9	196.5	65.99	120.5	173.6	56.76	115.6	172.3	69.21
F	129.2	203.1	69.63	115.7	176.0	59.90	113.0	178.6	73.41
M	129.3	204.9 ^r	70.18 ^r	115.5	176.9	60.34	113.7	180.9	73.92 ^r
A	130.1	206.9	70.45	116.5	178.0	60.19	113.8	180.5	73.71

WINDSOR			WINNIPEG			VANCOUVER			
Employment	Aggregate payrolls	Weekly earnings*	Employment	Aggregate payrolls	Weekly earnings*	Employment	Aggregate payrolls	Weekly earnings*	
1949=100		Dollars	1949=100		Dollars	1949=100		Dollars	
1955	101.1	144.2	71.86	104.4	146.5	55.63	107.2	155.3	63.50
1956	105.0	147.5	70.79	106.6	155.0	57.64	116.9	179.8	67.26
1954 N	74.6	103.0	69.56	106.1	146.6	54.78	105.0	148.6	62.02
D	77.4	106.8	69.55	106.9	146.2	54.24	104.0	147.3	62.06
1955 J	79.6	109.2	69.15	103.4	139.8	53.65	103.4	143.7	60.85
F	81.2	113.3	70.27	100.8	139.5	54.86	100.0	141.9	62.48
M	100.4	144.2	72.41	99.2	139.0	55.56	100.5	144.2	62.83
A	103.7	152.5	74.11	99.2	139.3	55.70	102.1	146.9	62.98
M	105.5	163.7	78.20	102.5	143.6	55.56	104.2	150.9	63.39
J	107.4	161.4	75.68	104.3	146.2	55.60	106.4	154.0	63.34
J	110.5	147.1	67.11	105.7	149.2	56.00	109.5	160.5	64.13
A	106.4	143.6	67.97	106.4	151.1	56.29	111.0	162.2	63.94
S	92.5	132.6	72.26	107.2	151.5	56.03	113.6	165.1	63.61
O	105.6	153.3	73.10	107.6	152.5	56.23	111.9	165.9	64.87
N	109.7	152.6	70.07	108.4	154.5	56.54	112.1	162.1	64.77
D	110.2	157.5	72.01	108.7	152.1	55.50	112.3	166.1	64.77
1956 J	108.1	132.1	61.54	105.5	146.5	55.07	110.7	159.4	63.01
F	105.6	151.7	72.34	103.0	146.4	56.38	108.4	160.5	64.76
M	107.9	155.0	72.39	102.1	145.8	56.66	109.3	163.5	65.44
A	109.2	157.6	72.68	102.3	146.9	56.96	111.8	168.9	66.16
M	109.9	157.9	72.34	103.6	150.7	57.66	114.6	175.9	67.22
J	106.7	139.8	65.96	105.4	152.6	57.39	117.5	180.8	67.41
J	107.9	154.2	71.92	108.3	160.2	58.63	119.2	187.3	68.82
A	107.7	151.9	71.03	109.2	160.5	58.30	121.3	188.0	67.90
S	87.1	123.8	71.53	109.5	161.3	58.40	123.5	192.2	68.20
O	96.2	140.6	73.55	110.2	164.2	59.06	122.6	194.6	69.57
N	105.9	146.3	69.58	110.1	163.5	58.91	122.4	193.3	69.22
D	107.4	159.2	74.67	109.7	161.2	58.27	121.9	193.0	69.38
1957 J	107.2	144.7	68.02	108.2	156.7	57.43	119.9	181.7	66.47
F	105.8	154.3	73.53	103.8	154.5	59.02	115.7	184.1	69.77
M	103.1	148.4 ^r	72.57 ^r	103.0 ^r	155.1	59.70 ^r	116.4 ^r	187.5 ^r	70.59 ^r
A	101.9	150.1	74.24	103.4	156.5	60.04	118.0	192.1	71.36

*Average weekly wages and salaries.

Table 12.—AVERAGE HOURLY EARNINGS
MONTHLY AVERAGES OR FIRST OF MONTH

	MINING			MANUFACTURING							
	Total	Metal Mining	Coal Mining	Total	Durable Goods	Non-durable Goods	Foods and Beverages		Tobacco and Tobacco Products	Rubber Products	Leather Products
							Total	Meat products			
	Cents per hour										
1955	161.1	165.4	148.1	144.5	155.7	132.7	124.7	153.8	137.8	148.4	101.5
1956	171.4	178.0	149.2	151.5	163.2	138.6	130.2	156.9	141.9	156.0	104.6
1955	J	160.6	164.4	149.3	142.8	153.0	126.3	152.6	124.3	144.8	100.9
	F	160.3	163.6	147.9	142.7	153.8	131.2	153.7	121.6	145.6	100.4
	M	160.6	164.3	146.3	143.5	155.0	131.2	153.8	125.7	147.5	100.0
	A	160.4	163.6	147.4	144.3	155.8	131.8	126.3	154.8	128.1	148.8
	M	160.3	165.3	146.7	145.4	156.7	132.9	126.9	154.9	142.7	148.5
	J	160.0	164.5	147.6	145.5	156.2	133.8	126.7	154.5	148.5	148.9
	J	159.9	164.6	147.0	145.0	155.7	133.6	123.0	153.0	148.2	149.5
	A	160.5	164.5	147.6	145.1	155.6	133.8	124.1	152.2	147.2	147.7
	S	160.5	164.9	147.5	143.8	155.9	131.6	118.7	152.9	145.5	147.8
	O	161.9	166.6	148.5	144.8	156.7	132.5	121.5	154.0	146.5	150.3
	N	163.4	168.2	150.4	145.4	157.0	133.5	124.7	155.0	142.9	150.8
	D	165.2	170.4	150.9	146.1	157.4	134.2	127.4	153.7	132.8	150.4
1956	J	165.1	169.4	151.5	147.5	157.6	135.5	131.4	153.1	135.0	151.0
	F	166.2	170.5	151.3	147.3	159.0	134.9	130.0	155.5	124.4	151.9
	M	166.8	171.5	150.0	148.5	160.6	135.2	130.1	155.0	126.0	150.8
	A	168.5	173.5	150.0	150.5	162.2	137.1	132.2	158.3	140.2	153.9
	M	169.0	175.7	147.5	151.1	162.9	137.5	131.4	155.5	149.9	157.0
	J	170.5	177.5	147.8	151.9	162.6	139.6	131.7	156.3	149.6	156.3
	J	172.0	179.9	147.3	152.7	163.4	140.6	131.0	155.9	150.6	155.6
	A	172.7	180.7	148.2	152.4	163.6	140.0	128.3	154.7	150.1	157.2
	S	173.8	180.9	146.8	152.1	164.4	139.3	127.0	154.6	148.3	157.3
	O	176.2	183.5	149.4	153.3	166.2	139.6	126.5	156.2	147.8	159.1
	N	177.3	185.3	149.9	154.7	167.2	140.9	130.6	163.3	148.7	161.6
	D	179.0	187.0	150.8	155.5	168.2	141.5	132.7	164.1	132.5	160.6
1957	J	181.6	189.2	155.6	158.0	169.3	145.4	137.9	164.7	138.4	160.8
	F	181.6	187.9	154.9	157.5	170.4	143.3	137.3	165.7	135.4	162.8
	M	182.7 ^r	189.0 ^r	152.5 ^r	157.6	170.3 ^r	143.6 ^r	137.9	165.3 ^r	135.1 ^r	163.7 ^r
	A	183.5	190.8	151.1	158.7	171.1	144.9	138.8	165.9	145.7	165.0

MANUFACTURING

	Textile Products except Clothing			Wood Products			Paper Products			Iron and Steel Products	
	Total	Cotton goods	Clothing	Total	Saw and planing mills	Furniture	Total	Pulp and paper mills	Printing Publishing and Allied Industries	Total	Primary iron and steel
	Cents per hour										
1955	111.9	112.7	98.2	128.7	136.9	117.4	166.3	177.8	172.0	163.1	180.0
1956	114.8	115.2	100.7	133.5	142.7	122.2	176.6	189.3	180.1	172.4	195.6
1955	J	110.7	111.8	99.1	127.4	137.2	115.1	162.9	173.8	167.1	158.0
	F	110.8	111.8	99.2	127.6	136.7	115.5	163.8	174.8	169.0	174.5
	M	111.6	112.6	98.7	127.9	137.0	116.0	163.6	174.6	170.3	176.3
	A	112.0	113.1	98.8	128.3	137.0	116.4	163.8	174.6	171.8	176.1
	M	112.5	113.3	98.5	129.0	137.8	117.4	163.8	174.6	172.3	176.8
	J	112.5	113.5	97.6	128.4	135.8	117.7	165.5	176.3	172.8	178.5
	J	113.0	113.9	98.0	127.8	134.3	117.9	166.9	178.3	172.3	179.1
	A	111.6	111.4	98.0	128.4	135.3	117.5	169.0	180.2	171.4	179.7
	S	111.8	113.7	97.9	128.6	135.3	118.6	168.9	180.7	171.4	184.8
	O	112.1	113.0	97.7	129.9	137.4	118.5	168.3	180.7	173.9	186.2
	N	112.0	112.2	97.5	130.9	139.3	119.1	169.1	181.8	174.9	186.5
	D	112.3	112.6	97.2	130.6	139.6	119.3	170.5	183.4	176.2	188.7
1956	J	112.2	111.1	97.7	131.1	140.9	118.1	170.9	183.1	175.9	188.7
	F	112.9	113.4	98.6	131.0	141.1	118.8	171.2	183.5	177.4	188.5
	M	113.2	113.6	99.2	131.3	141.2	119.5	171.5	183.4	178.4	190.0
	A	113.1	112.0	99.9	132.6	142.9	120.1	172.4	184.5	179.8	191.0
	M	113.7	113.6	99.6	132.5	142.3	121.3	171.9	183.8	180.1	190.3
	J	113.9	112.0	99.9	132.8	141.0	122.5	176.4	189.1	181.0	193.3
	J	114.2	114.1	100.7	134.1	142.4	123.2	180.3	193.3	181.3	190.2
	A	115.1	115.4	101.4	133.2	141.7	122.1	180.7	193.1	180.0	194.4
	S	116.1	117.3	102.2	134.4	142.3	124.1	180.1	192.9	180.2	202.6
	O	116.9	118.9	103.4	136.4	144.9	125.2	181.2	194.4	181.7	206.1
	N	117.7	120.1	103.2	136.1	145.0	125.0	181.1	194.8	182.5	206.3
	D	118.1	120.4	103.1	136.9	146.3	126.0	181.6	195.1	183.0	206.0
1957	J	118.6	119.8	103.6	136.3	147.0	124.8	183.3	196.1	184.6	207.5
	F	119.0	119.4	104.1	135.5	146.0	125.6	183.5	196.6	184.4	208.1
	M	119.6 ^r	120.7 ^r	104.7 ^r	137.2 ^r	147.6 ^r	125.5	183.8	197.2 ^r	186.5	208.2
	A	120.0	120.4	104.7	138.2	148.2	126.7	184.7	198.3	188.5	209.2

Table 12.—AVERAGE HOURLY EARNINGS—concluded
MONTHLY AVERAGES OR FIRST OF MONTH

	MANUFACTURING									CONSTRUCTION	
	Iron and Steel Products	Transportation Equipment			Non-ferrous Metal Products	Electrical Apparatus and Supplies	Non-Metallic Mineral Products	Products of Petroleum and Coal	Chemical Products	Total	Buildings and Structures
	Agricultural implements	Total	Railroad and rolling stock equipment	Motor vehicles							
	Cents per hour										
1955	167.4	166.5	159.6	170.4	165.8	150.8	146.0	195.5	150.7	150.9	162.5
1956	171.2	173.1	167.1	186.3	172.3	157.9	152.5	206.5	158.9	163.9	176.5
1955	J	164.9	163.7	157.8	172.7	163.8	147.9	144.6	191.7	147.2	149.1
	F	170.3	164.6	159.0	175.6	162.7	150.0	145.2	190.6	148.0	152.8
	M	170.5	166.1	160.3	177.6	163.4	149.6	146.5	189.8	148.4	153.5
	A	169.0	167.2	159.8	180.8	163.4	150.9	145.9	191.1	148.8	152.6
	M	170.7	168.3	160.4	184.0	164.2	152.1	145.4	195.2	149.2	151.2
	J	168.2	167.4	160.3	180.3	165.3	152.5	145.4	200.2	149.5	148.0
	J	167.8	167.0	159.1	180.1	166.0	152.5	145.1	197.9	151.2	147.6
	A	166.7	166.9	159.8	179.9	166.8	151.8	145.9	196.0	152.1	148.5
	S	155.0	166.7	160.0	178.4	168.3	151.1	146.0	195.6	152.8	150.0
	O	166.8	167.4	159.8	183.6	168.7	150.5	146.2	199.4	153.0	150.5
	N	168.2	166.8	160.7	180.1	168.4	150.2	147.5	200.4	153.9	152.2
	D	170.3	166.3	158.7	179.4	168.2	150.4	147.7	198.5	154.2	154.7
1956	J	170.9	165.8	161.6	176.2	169.0	150.0	149.7	199.4	154.7	157.1
	F	175.3	167.1	161.4	179.0	169.1	153.2	149.8	196.2	155.0	161.9
	M	177.7	169.8	161.4	182.8	169.3	154.8	150.3	203.9	155.6	162.9
	A	178.3	171.8	163.0	184.5	170.2	157.2	153.3	206.8	156.8	164.9
	M	175.3	172.6	164.1	185.1	170.4	159.4	152.2	206.8	157.5	164.1
	J	171.9	171.7	163.5	184.2	172.3	158.3	152.8	209.8	158.0	164.2
	J	171.3	173.8	171.1	184.8	173.2	159.0	153.3	210.2	160.1	161.3
	A	173.2	174.2	171.9	183.0	173.3	159.1	151.6	207.1	160.7	162.7
	S	161.0	175.7	170.6	197.0	174.0	159.3	152.4	208.9	161.1	165.0
	O	162.5	176.8	172.0	192.7	176.0	160.6	154.1	209.4	161.7	166.4
	N	166.8	178.5	170.9	193.0	175.4	161.9	154.8	208.9	162.4	167.4
	D	170.0	179.2	173.2	193.3	175.8	162.0	156.1	211.1	163.5	169.0
1957	J	172.3	178.9	175.0	193.8	179.0	163.1	158.6	214.1	165.7	170.1
	F	177.6	179.5	175.9	191.8	177.8	165.7	159.0	211.5	165.6	175.7
	M	178.7	179.2 ^r	175.0	192.0	178.1 ^r	165.5	158.9 ^r	210.9	166.5	174.9 ^r
	A	180.8	179.9	175.2	192.5	178.8	165.5	160.0	215.4	167.4	177.1

Table 13.—AVERAGE HOURS WORKED PER WEEK
MONTHLY AVERAGES OR FIRST OF MONTH

	MINING			MANUFACTURING							
	Total	Metal mining	Coal mining	Total	Durable goods	Non-durable goods	Foods and beverages	Rubber products	Leather products	Textile products except clothing	Clothing
1955	43.2	44.1	39.5	41.0	41.2	40.8	41.1	41.6	39.9	42.4	37.8
1956	42.9	43.2	40.7	41.1	41.2	40.9	40.9	41.2	40.2	42.3	38.4
1954	D	43.8	44.9	40.3	41.2	41.5	41.0	41.7	41.9	38.9	37.7
1955	J	41.3	42.1	38.8	39.3	39.6	39.0	40.3	37.1	40.6	34.5
	F	43.5	44.8	39.2	41.0	41.1	40.8	40.7	40.1	42.7	38.3
	M	43.3	44.6	39.4	41.2	41.3	41.0	40.9	40.6	43.1	38.8
	A	42.3	43.4	37.8	41.1	41.3	40.9	41.0	40.8	42.5	38.3
	M	42.3	43.7	37.7	41.2	41.5	41.0	41.3	39.9	42.4	38.0
	J	42.7	43.7	39.6	41.0	41.3	40.7	41.5	38.6	41.9	36.7
	J	43.4	44.4	39.6	40.9	41.0	40.7	42.1	38.8	42.1	35.8
	A	43.5	44.4	38.3	40.8	40.9	40.7	41.4	39.5	41.5	37.3
	S	43.2	44.1	39.2	41.2	41.2	42.0	40.8	40.7	42.5	38.7
	O	43.6	44.4	40.3	41.5	41.9	41.2	40.6	41.1	43.3	38.8
	N	44.5	45.0	42.1	41.7	41.8	41.5	41.2	40.3	43.3	39.5
	D	44.2	44.8	42.2	41.6	41.7	41.4	41.0	41.2	43.3	39.0
1956	J	42.0	42.2	40.7	39.0	39.1	39.0	38.6	39.4	37.3	34.5
	F	43.8	44.0	41.8	41.2	41.3	41.1	40.9	41.8	41.3	39.4
	M	44.0	44.4	41.9	41.3	41.4	41.3	41.3	41.1	41.8	39.8
	A	42.6	43.3	38.9	41.1	41.3	40.7	40.9	40.1	41.5	38.0
	M	42.7	43.6	40.6	41.4	41.7	41.1	40.9	39.9	42.5	39.1
	J	42.8	43.3	40.2	40.9	41.0	40.9	41.2	39.6	42.1	38.0
	J	42.4	42.4	40.0	41.2	41.4	40.8	41.5	39.7	41.9	36.9
	A	42.6	42.6	40.4	40.8	41.0	40.6	40.9	40.3	41.1	37.7
	S	42.7	42.8	41.0	41.1	41.2	40.9	40.8	41.1	40.8	39.1
	O	43.6	43.7	41.8	41.5	41.8	41.3	40.9	40.6	42.5	39.9
	N	42.5	42.6	40.5	41.6	41.8	41.3	41.3	40.3	42.9	39.7
	D	43.1	43.2	40.9	41.5	41.7	41.3	41.0	41.0	43.6	39.2
1957	J	40.7	40.2	42.0	37.9	38.1	37.7	37.6	39.4	36.0	32.4
	F	42.9	43.0	41.5	40.9	40.9	40.9	40.2	41.6	41.3	39.2
	M	43.1 ^r	43.6 ^r	39.8 ^r	40.9 ^r	40.9	41.0	40.6	41.5 ^r	41.7 ^r	42.5 ^r
	A	42.3	43.2	37.9	41.1	41.2	41.0	40.7	41.1	41.4	39.5

Data refer to hourly rated wage earners of firms customarily employing 15 persons or more as reported at the first of the month.
Source: Man-Hours and Hourly Earnings, D.B.S.

Table 13.—AVERAGE HOURS WORKED PER WEEK—concluded
MONTHLY AVERAGES OR FIRST OF MONTH

	MANUFACTURING									CONSTRUCTION	
	Wood products	Paper products	Printing publishing and allied industries	Iron and steel products	Transportation equipment	Non-ferrous metal products	Electrical apparatus and supplies	Non-metallic mineral products	Chemical products	Total	Buildings and structures
1955	41.7	42.4	40.1	41.4	40.4	41.3	40.7	43.5	41.4	39.9	39.5
1956	41.5	42.4	40.2	41.8	40.2	41.1	41.0	43.3	41.1	41.1	41.0
1954 D	42.1	42.6	40.4	41.2	41.0	41.4	40.9	44.0	41.4	40.6	40.5
1955 J	39.1	41.1	39.4	39.4	39.7	40.8	38.9	41.4	41.6	35.1	34.3
F	41.7	42.2	39.5	40.8	40.9	41.1	40.4	43.3	41.4	39.7	39.3
M	42.0	42.3	39.8	41.1	41.1	41.4	40.4	43.2	41.3	40.0	39.6
A	41.0	42.1	40.0	41.2	41.5	41.4	40.4	42.8	41.2	39.4	38.8
M	41.3	42.5	40.2	41.3	41.9	41.2	40.4	43.5	41.5	38.8	39.0
J	41.5	42.4	40.2	41.3	41.1	40.9	40.5	43.8	41.7	39.5	39.1
J	41.8	42.5	40.4	41.6	39.4	41.4	40.8	44.0	41.6	40.6	39.8
A	42.2	42.9	39.8	41.1	39.1	41.2	40.6	44.0	41.0	41.5	41.0
S	42.4	42.7	39.9	42.0	38.7	41.2	41.2	43.9	41.2	41.8	41.2
O	42.6	42.5	40.4	42.4	40.8	41.4	41.4	43.9	41.3	41.4	40.9
N	42.7	43.0	40.5	42.3	39.8	41.8	42.2	44.1	41.6	41.4	40.9
D	42.0	42.9	40.7	42.2	40.6	41.7	41.7	43.6	41.3	40.1	40.1
1956 J	39.4	41.4	39.5	40.0	37.1	40.5	38.9	40.8	41.0	35.2	33.8
F	41.5	42.2	39.6	41.7	40.3	40.9	41.5	43.3	40.8	40.2	40.3
M	41.9	42.3	40.0	41.9	40.4	41.1	41.0	43.0	41.2	40.9	40.7
A	40.8	42.4	40.2	41.5	41.2	41.5	40.9	43.1	41.3	39.6	39.1
M	41.5	42.4	40.3	42.1	41.6	41.1	41.1	43.4	41.3	40.5	40.6
J	41.3	42.6	40.0	41.9	39.4	40.8	40.8	43.6	41.3	40.6	40.8
J	42.1	42.9	40.5	41.7	40.7	41.2	40.9	43.3	41.1	41.3	41.6
A	41.0	42.6	40.2	41.5	40.0	41.0	40.9	43.4	40.8	43.0	43.1
S	41.7	42.2	40.4	41.8	39.5	41.0	41.4	43.7	40.7	43.4	43.4
O	42.5	42.6	40.7	42.5	40.2	41.3	41.4	44.1	41.3	44.1	44.1
N	42.3	42.3	40.6	42.5	40.6	41.3	41.7	44.0	41.2	43.2	43.0
D	41.9	42.5	40.4	42.2	41.1	41.2	41.4	43.7	41.2	41.6	42.0
1957 J	36.2	40.2	38.3	38.3	38.2	40.1	37.2	39.6	40.4	34.4	33.1
F	39.4	41.9	39.8	41.7	40.3	41.1	41.2	42.8	41.0	41.2	41.7
M	41.3	41.7	39.8	41.7	39.7	41.0	40.6	42.5	41.2	41.6	42.5
A	41.6	42.1	40.1	41.6	40.4	40.9	40.9	43.0	41.0	42.2	42.6

Table 14.—PERCENTAGE OF WOMEN IN REPORTING ESTABLISHMENTS: By Industries
FIRST OF MONTH

	Manufacturing									Industrial Composite
	Total	Durable Goods	Non-Durable Goods	Textiles (except Clothing)	Clothing (Textile and Fur)	Transportation, Storage and Communication	Trade	Finance, Insurance and Real Estate	Service	
1952 O	22.7	10.6	34.7	35.5	66.9	14.1	37.4	49.4	49.8	21.8
1953 O	22.9	11.4	34.4	35.4	67.0	14.2	36.7	51.3	49.7	22.2
1955 F	22.4	11.9	32.6	34.7	66.9	15.5	35.6	50.3	48.6	22.9
M	22.3	11.6	32.8	34.8	67.3	15.4	35.4	50.0	48.6	22.9
A	22.1	11.4	32.7	34.7	67.3	15.5	35.7	50.6	48.6	23.1
M	21.8	11.3	32.4	34.7	67.4	15.3	35.8	50.8	48.5	22.8
J	21.7	11.2	32.2	35.0	67.4	14.9	35.8	50.7	48.2	22.3
J	21.7	11.3	32.1	34.4	67.2	14.9	35.5	50.8	48.7	22.0
A	21.6	11.2	31.8	34.3	66.3	14.9	35.3	50.7	48.1	21.8
S	22.7	11.6	33.2	34.6	67.4	14.9	35.4	50.7	48.1	22.2
O	23.1	12.0	33.6	35.2	67.9	14.9	36.1	50.0	47.9	22.4
N	23.0	12.2	33.5	35.3	68.4	14.9	36.7	49.9	48.0	22.4
D	22.8	12.0	33.3	35.3	68.4	15.1	37.8	49.9	47.7	22.7
1956 J	22.2	12.0	32.5	34.9	67.7	15.3	38.0	49.9	47.4	22.9
F	22.4	11.8	33.0	35.1	68.5	15.4	36.0	49.8	47.4	22.7
M	22.2	11.5	33.2	34.9	68.7	15.3	35.4	49.8	47.3	22.6
A	22.1	11.5	33.1	34.7	68.6	15.4	35.9	49.7	47.4	22.8
M	22.0	11.6	32.9	34.9	69.0	15.2	35.8	49.7	47.5	22.6
J	21.7	11.4	32.6	35.8	68.9	15.2	35.8	49.8	47.4	22.0
J	21.7	11.3	32.3	34.9	68.5	15.1	36.1	49.8	47.8	21.8
A	21.7	11.2	32.3	34.7	68.2	15.2	35.8	49.8	47.5	21.6
S	22.5	11.6	33.1	35.1	68.5	15.2	35.7	48.9	47.5	21.9
O	22.8	11.7	33.8	35.5	69.3	15.1	36.6	49.3	47.4	22.2
N	22.7	11.7	33.8	36.4	69.2	14.8	37.0	49.5	46.9	22.2
D	22.5	11.6	33.7	35.8	69.5	15.4	37.9	49.5	46.9	22.5
1957 J	21.8	11.5	32.6	35.2	68.5	15.7	38.6	49.5	46.5	22.9
F	22.1	11.5	33.0	34.8	69.2	16.1	36.1	49.5	46.5	22.7
M	22.2	11.5	33.1	34.9	69.5	16.3	35.6	50.6	46.7	22.8
A	22.1	11.4	33.1	34.8	69.8	16.3	36.0	51.1	46.7	23.0

Table 15.—UNEMPLOYMENT INSURANCE
MONTHLY AVERAGES OR CALENDAR MONTHS

	Claimants having an unemployment register in live file ⁽¹⁾⁽²⁾	Benefit Payments ⁽¹⁾				Unemployment Insurance Fund			Employment Service ⁽⁶⁾			
		Number of persons		Number of days benefit paid ⁽⁴⁾	Number of weeks benefit paid ⁽⁴⁾	Amount of benefit paid	Employer and employee contributions	Total revenue	Balance in fund at end of period	Live applications for employment	Un-filled vacancies	
		Commencing the receipt of benefit during the month	Receiving benefit (estimated) ⁽³⁾									Thousands
1955	319.1	117.9	261.0	19.09	13.76	18.60	890.9	358	34	
1956	272.3	101.1	218.1	..	931	17.53	15.30	20.50	926.8	311	50	
1955	M	240.7	94.7	269.0	6,389	..	20.02	13.12	17.84	822.6	282	40
	J	186.3	64.9	170.4	4,113	..	12.65	13.22	17.84	827.8	231	36
	J	167.7	50.0	132.4	2,961	..	8.95	14.39	19.37	838.3	205	35
	A	152.8	61.4	110.6	2,907	..	8.73	13.35	18.10	847.6	186	46
	S	145.4	61.2	109.2	2,706	..	8.18	13.93	18.76	858.2	181	47
	O	163.1	55.0	111.1	944 ⁽⁵⁾	281	7.54	14.50	19.51	870.2	206	39
	N	219.8	65.1	118.0	15 ⁽⁶⁾	514	8.66	15.44	20.56	882.2	268	42
	D	388.1	107.6	162.6	5 ⁽⁶⁾	703	11.94	15.43	20.62	890.9	395	30
1956	J	476.9	266.8	313.3	..	1,364	24.63	14.31	19.30	885.5	504	31
	F	511.0	173.8	416.1	..	1,734	32.19	14.97	20.04	873.4	527	35
	M	511.1	154.5	451.5	..	2,008	38.17	13.94	18.93	854.2	533	39
	A	292.1	126.7	415.2	..	1,744	33.20	15.46	20.57	841.6	403	56
	M	188.9	78.2	228.5	..	1,005	19.15	14.48	19.54	842.0	229	67
	J	136.0	43.4	128.1	..	538	9.93	14.74	19.77	851.9	189	62
	J	138.5	37.5	104.0	..	437	7.93	15.42	20.72	864.7	175	58
	A	132.3	53.2	102.7	..	452	8.17	16.90	22.55	879.1	162	61
	S	128.4	40.6	99.1	..	377	7.09	15.46	19.86	891.8	157	63
	O	139.4	50.1	95.5	..	420	8.07	16.37	22.06	905.9	172	49
	N	215.4	74.1	108.6	..	478	9.28	15.61	21.04	917.6	246	44
	D	398.2	114.2	155.0	..	620	12.53	15.94	21.65	926.8	436	33
1957	J	546.0	295.5	365.0	..	1,606	33.44	17.16	23.07	916.4	560	30
	F	572.4	210.3	457.8	..	1,831	38.60	14.81	20.10	897.9	588	27
	M	558.8	168.7	498.3	..	2,093	44.13	15.65	20.74	874.6	591	34
	A	373.6	155.3	477.9	..	1,912	40.39	15.21	20.41	854.6	474	47

⁽¹⁾Seasonal (formerly supplementary) benefit data included. ⁽²⁾On last working day of month; claimants formerly classified as "short time" and temporary lay-off are included. ⁽³⁾Estimates based on number of payment documents; prior to February 1955, data related to week containing last working day of month; commencing with February 1955 estimates are based on average weekly number of payments. ⁽⁴⁾Commencing with October 1955, the number of calendar weeks during which a benefit payment was made; prior to that date, payment was made on the basis of individual days. ⁽⁵⁾Unemployed days prior to October 2, 1955. ⁽⁶⁾Revised to relate to the Thursday nearest to the last day of the month. Source: Unemployment Insurance Commission and monthly reports of Unemployment Insurance Branch, D.B.S.

Table 16.—TIME LOST IN LABOUR DISPUTES
YEARS AND CALENDAR MONTHS

	MANUFACTURING										
	Total all industries	Food, animal and vegetable products	Tobacco and liquors	Rubber	Fur and leather products	Textiles and clothing	Pulp and paper products	Printing and publishing	Logging, lumber and its products	Motor vehicles and parts	Aircraft, ship-building and farm implements
1955	1,875.4	26.0	3.9	1.7	9.0	50.2	34.8	6.9	14.7	1,088.4	193.1
1956	1,261.4	16.2	12.8	2.0	8.7	271.3	9.8	4.5	43.4	459.4	8.6
1955	F	20.7	—	—	—	0.8	—	—	0.6	—	1.9
	M	15.8	—	—	—	—	—	—	2.0	2.4	2.2
	A	25.4	—	—	—	—	6.3	—	0.6	1.0	1.9
	M	40.5	—	—	—	—	9.0	—	1.4	0.2	16.9
	J	47.5	—	—	—	—	7.9	11.8	1.2	1.5	1.0
	J	96.0	0.9	—	—	1.6	9.9	10.0	1.0	0.5	0.3
	A	92.2	8.1	—	—	2.8	4.6	8.0	0.8	0.8	—
	S	214.1	3.7	—	—	2.0	0.2	5.0	0.5	2.8	122.8
	O	384.2	—	3.9	1.0	—	0.7	—	0.5	3.1	247.0
	N	379.7	0.1	—	—	—	0.2	—	0.5	2.1	272.9
	D	340.4	10.8	—	—	—	0.4	—	—	—	258.1
1956	J	338.3	—	—	—	—	11.2	—	—	2.0	268.0
	F	234.8	—	—	—	1.0	13.5	—	—	3.2	179.0
	M	16.9	—	—	0.7	0.6	0.1	1.1	—	0.5	—
	A	10.1	—	—	—	—	2.7	—	—	0.1	0.2
	M	136.5	0.2	—	—	0.4	93.1	7.0	0.1	0.1	3.9
	J	77.8	—	—	1.3	—	35.5	—	—	2.5	0.4
	J	57.8	—	0.3	—	—	7.9	1.5	—	7.0	—
	A	87.7	4.7	0.1	—	—	22.6	0.3	0.1	21.4	—
	S	111.2	4.3	—	—	1.1	32.8	—	2.5	3.5	4.0
	O	133.9	4.0	4.6	—	2.5	31.3	—	1.2	2.0	8.0
	N	40.9	1.6	4.4	—	1.9	17.1	—	0.5	1.1	—
	D	15.6	1.5	3.5	—	1.4	3.6	—	0.1	—	1.5
1957	J	52.7	2.0	8.0	0.2	—	1.6	—	—	7.9	—
	F	49.1	—	6.4	2.8	—	2.4	—	—	15.4	—
	M	71.4	0.4	2.9	—	—	4.2	0.3	0.9	2.7	—
	A	51.8	1.8	—	—	—	1.3	0.5	0.9	6.4	7.3

Source: Labour Gazette, Department of Labour.

Table 16.—TIME LOST IN LABOUR DISPUTES—concluded
YEARS AND CALENDAR MONTHS

	Manufacturing					Mining			Trade, Finance and Service	
	Other iron and steel	Electrical Apparatus	Other Non-ferrous	Non-metallics, chemicals and miscellaneous	Construction	Fishing and Trapping	Coal	Other		Transport and Public Utilities
Thousand man-working days										
1955	119.3	71.7	78.8	90.4	37.2	—	4.6	12.6	27.0	5.0
1956	130.9	84.2	21.1	24.8	40.9	—	28.1	28.2	37.8	28.9
1955 F	5.8	1.8	—	9.5	0.2	—	—	—	0.1	—
M	—	2.2	—	—	0.4	—	—	—	0.4	—
A	1.2	0.2	—	—	0.2	—	—	0.2	3.8	0.2
M	1.7	0.4	—	2.7	—	—	—	—	0.3	0.9
J	1.2	0.7	—	6.6	2.9	—	—	4.2	—	0.8
J	9.9	0.5	—	17.3	2.6	—	—	4.8	6.5	1.4
A	5.9	0.2	—	3.7	3.1	—	—	0.2	9.1	1.0
S	8.8	9.2	1.3	1.9	7.3	—	4.5	0.5	3.2	0.4
O	17.4	18.4	26.9	5.9	19.6	—	—	0.4	1.5	—
N	27.6	19.0	29.6	8.2	0.6	—	—	0.4	1.2	—
D	24.1	17.0	21.0	6.0	—	—	—	2.0	0.6	0.3
1956 J	25.5	19.0	10.0	2.1	0.1	—	—	—	—	0.4
F	22.2	12.0	—	1.8	—	—	0.8	0.4	0.3	0.7
M	10.9	—	—	1.1	0.1	—	—	0.9	0.1	0.7
A	0.1	0.4	—	2.7	1.0	—	—	2.2	0.2	0.6
M	3.2	8.7	—	0.5	4.8	—	1.8	1.6	10.8	0.3
J	7.3	8.7	7.0	2.8	9.7	—	0.6	0.1	1.0	1.0
J	17.2	6.5	—	—	3.3	—	0.3	9.9	0.1	1.7
A	5.0	7.1	2.3	—	4.0	—	4.1	11.8	0.6	3.2
S	11.1	16.2	0.9	1.4	10.3	—	4.3	1.2	2.4	15.3
O	24.8	5.6	0.5	7.3	5.7	—	11.5	0.1	22.5	2.3
N	3.5	—	0.4	2.3	0.3	—	4.7	—	—	1.6
D	0.2	—	—	2.9	1.6	—	—	—	—	1.0
1957 J	—	—	2.8	0.7	0.9	—	1.6	—	25.7	1.3
F	0.9	—	2.5	—	15.0	—	2.3	—	0.4	0.9
M	1.1	—	—	9.7	19.9	—	4.7	19.4	3.3	2.0
A	—	—	—	3.6	0.4	—	0.1	17.9	2.2	9.6

PRICES

Table 17.—RETAIL PRICE INDEXES
MONTHLY AVERAGES OR FIRST OF MONTH

Base period weight	CONSUMER PRICE INDEX						Price Index Numbers of Commodities and Services Used by Farmers ⁽¹⁾		
	Total	Food	Shelter	Clothing	Household Operation	Other Commodities and Services	Total	Farm Family Living	Equipment and Materials
	100	32	15	11	17	25			
1949=100									
1955	116.4	112.1	129.4	108.0	116.4	118.1	224.5	203.8	204.6
1956	118.1	113.4	132.5	108.6	117.1	120.9	230.3	204.5	208.8
1955 F	116.3	111.5	128.5	108.1	117.1	118.3
M	116.0	110.7	128.6	108.0	117.0	118.3
A	116.1	111.0	128.7	107.9	116.9	118.2	226.0	203.8	204.7
M	116.4	112.3	128.8	107.9	116.4	118.3
J	115.9	111.0	129.2	107.8	116.1	117.8
J	116.0	111.5	129.6	107.8	115.8	117.7
A	116.4	112.4	129.8	107.8	115.8	118.0	226.6	203.8	203.3
S	116.8	113.7	130.0	107.8	115.9	117.9
O	116.9	113.5	130.2	107.8	116.1	118.1
N	116.9	113.0	130.6	107.9	116.5	118.3
D	116.9	112.4	131.0	108.5	116.6	118.3
1956 J	116.8	111.5	131.3	108.6	116.5	119.0	223.1	203.2	206.0
F	116.4	109.9	131.5	108.6	116.7	119.3
M	116.4	109.1	131.6	108.7	116.8	119.9
A	116.6	109.7	131.9	108.7	116.6	120.1	231.9	204.0	209.6
M	116.6	109.3	132.1	108.8	116.5	120.5
J	117.8	112.5	132.6	108.6	116.7	120.6
J	118.5	114.4	132.7	108.6	116.7	121.1
A	119.1	115.9	133.0	108.4	116.8	121.3	236.0	206.2	210.7
S	119.0	115.5	133.1	108.4	117.1	121.4
O	119.8	117.4	133.3	108.5	117.7	121.6
N	120.3	117.9	133.4	108.4	118.1	122.8
D	120.4	117.5	133.5	108.6	118.6	122.9
1957 J	120.3	117.1	133.6	107.6	119.0	123.1	231.7	208.6	212.3
F	120.5	117.2	133.8	107.4	119.1	123.8
M	120.5	116.4	134.0	108.2	119.5	124.2
A	120.9	116.7	134.0	108.5	119.4	125.1
M	121.1	116.7	134.2	108.5	119.2	126.3

⁽¹⁾This Index is available for January, April and August only.
Source: Prices and Price Indexes: Price Index Numbers of Commodities and Services Used by Farmers, D.B.S.

Table 18.—WHOLESALE PRICE INDEXES
MONTHLY AVERAGES OR CALENDAR MONTHS

	GENERAL INDEX		VEGETABLE PRODUCTS							Tea, coffee and cocoa	Potatoes
			Total	Fresh fruits	Grains	Milled cereal foods	Bakery products	Rubber and its products	Sugar and its products		
1955	218.9	195.1	163.9	188.0	147.7	184.5	200.6	150.1	394.4	240.7	
1956	225.6	197.3	175.0	188.4	149.2	193.4	201.0	155.9	361.6	258.2	
1955	J	215.8	197.1	155.7	189.3	148.3	188.0	183.6	148.9	445.5	219.7
	F	217.3	198.2	151.8	191.4	148.9	188.0	194.0	148.9	430.1	234.8
	M	217.3	196.6	153.9	190.6	148.2	188.0	194.8	148.9	408.5	234.9
	A	218.5	198.9	164.5	190.5	148.2	183.3	189.0	152.0	409.3	434.0
	M	217.8	197.1	163.6	190.9	148.3	183.3	189.0	150.3	386.2	401.9
	J	218.7	196.2	161.9	190.4	148.4	181.7	192.9	150.1	392.4	316.4
	J	218.4	195.5	163.2	188.0	148.3	181.7	200.2	149.9	388.4	293.9
	A	219.7	193.9	159.7	188.0	147.1	183.3	209.1	149.5	380.1	193.8
	S	220.9	192.9	159.2	186.3	148.0	183.3	217.0	150.7	378.9	147.0
	O	220.0	190.7	158.0	183.2	146.6	183.3	211.4	151.7	377.3	126.8
	N	220.7	191.6	184.3	183.7	145.9	184.8	211.2	150.2	372.1	140.3
	D	221.5	193.0	191.1	183.8	145.7	184.8	215.1	150.5	364.5	144.7
1956	J	222.0	192.9	167.7	184.9	146.1	184.8	209.6	151.2	362.8	164.4
	F	222.2	193.4	169.0	186.6	146.0	184.8	204.7	151.2	363.7	176.3
	M	223.3	195.3	166.7	190.5	147.8	186.4	201.5	151.4	359.4	211.4
	A	224.6	196.9	171.1	191.5	148.0	186.4	199.2	151.7	356.2	249.1
	M	225.4	198.6	189.4	192.0	148.4	186.4	196.4	154.2	353.1	329.1
	J	226.5	199.7	189.7	190.8	148.2	195.9	196.8	154.0	359.0	384.9
	J	226.6	202.7	166.3	188.4	150.7	195.9	200.5	155.5	367.2	535.2
	A	227.0	198.6	166.2	188.9	151.0	196.4	201.9	155.5	363.9	284.2
	S	227.4	196.1	178.5	188.8	150.4	196.4	199.2	153.4	364.7	177.8
	O	227.0	196.3	183.5	187.6	151.3	201.1	199.1	153.1	357.8	169.8
	N	226.6	197.3	180.8	185.9	151.4	202.7	202.4	158.4	359.9	201.6
	D	228.0	200.3	171.6	184.9	151.3	204.2	200.9	181.4	371.9	214.9
1957	J	229.4	203.5	180.5	184.6	151.3	205.8	196.9	219.2	367.5	231.6
	F	228.4	200.7	176.8	182.3	151.2	205.8	193.6	209.5	363.6	200.9
	M	228.4	200.4	177.7	180.3	151.4	207.4	199.0	215.6	351.2	191.8
	A	228.4	200.5	168.6	178.5	151.0	207.4	199.5	228.7	344.3	194.6
	M	228.0	197.5	173.9	174.5	150.6	207.4	199.0	214.6	341.4	184.8

ANIMALS AND THEIR PRODUCTS

	Total	Fishery products	Hides and skins	Leather unmanufactured	Boots and shoes	Live stock	Milk and its products	Eggs	Meats		
									Fresh	Cured	
									1935-39=100		
1955	226.0	274.1	114.4	194.5	204.4	263.2	224.9	172.0	271.2	185.5	
1956	227.7	296.9	134.1	204.9	209.7	265.6	227.1	174.6	262.6	179.2	
1955	J	226.4	274.1	103.0	191.9	204.0	273.7	230.0	134.0	269.9	189.6
	F	226.6	279.9	103.4	191.7	204.0	269.3	229.8	139.2	270.7	185.6
	M	226.1	285.4	106.8	193.8	204.0	259.1	229.3	149.6	273.8	184.5
	A	225.0	285.6	117.7	193.8	204.3	255.5	225.0	150.5	274.3	186.4
	M	224.8	258.6	111.1	190.6	204.8	264.2	221.6	149.1	282.8	182.4
	J	230.5	258.4	113.0	190.6	204.2	272.9	221.1	169.6	290.3	205.6
	J	228.0	259.9	112.6	190.6	204.2	268.1	221.6	187.6	283.7	188.2
	A	228.6	261.6	113.2	197.6	204.2	268.0	222.7	200.7	278.3	190.7
	S	230.2	275.4	118.1	197.6	204.2	269.4	223.4	203.7	276.2	194.5
	O	223.6	277.4	119.4	197.6	204.9	254.5	224.4	201.0	261.3	178.7
	N	221.3	280.6	124.7	197.6	205.5	251.8	224.8	194.9	248.7	171.7
	D	221.1	292.4	129.4	200.9	205.1	252.0	225.0	184.7	244.8	167.6
1956	J	218.9	293.1	142.5	202.5	205.5	248.6	225.0	156.9	242.1	163.2
	F	217.5	293.9	138.8	202.5	205.5	245.1	225.9	154.1	239.1	162.6
	M	217.8	310.1	137.5	204.1	206.3	240.4	226.8	167.0	236.4	161.9
	A	218.2	300.1	142.9	204.1	208.5	241.5	226.0	172.2	240.1	161.8
	M	221.4	282.6	133.3	204.1	209.6	252.3	223.6	173.7	255.9	163.8
	J	229.5	284.1	134.7	204.1	210.1	272.8	223.9	189.8	276.3	171.3
	J	232.8	289.9	135.6	204.1	210.1	278.4	225.6	194.2	283.6	175.4
	A	234.0	293.1	132.9	204.1	210.1	280.8	226.4	199.2	281.6	182.9
	S	236.3	298.6	139.2	205.8	211.9	284.2	227.1	195.6	281.0	195.9
	O	235.4	301.1	125.1	205.8	212.7	277.3	229.8	194.8	275.9	201.7
	N	235.1	303.6	126.4	210.4	213.3	281.0	232.6	153.7	270.3	203.8
	D	235.8	313.4	120.7	207.4	213.3	284.3	232.2	143.5	268.9	206.3
1957	J	237.6	317.1	124.0	205.3	216.7	287.7	232.0	136.0	276.0	207.4
	F	238.4	320.4	124.2	205.3	217.3	287.6	232.3	141.1	274.6	213.2
	M	236.3	322.4	123.4	202.1	217.3	278.3	232.7	141.0	273.5	210.9
	A	236.6	312.4	107.7	198.8	217.6	281.8	233.4	138.3	280.8	209.0
	M	237.2	297.1	117.9	202.1	218.7	283.5	232.2	136.6	287.9	213.8

The data for 1957 are subject to revision.

Source: Prices and Price Indexes, D.B.S.

Table 18.—WHOLESALE PRICE INDEXES—continued
MONTHLY AVERAGES OR CALENDAR MONTHS

FIBRES, TEXTILES AND THEIR PRODUCTS										WOOD, WOOD PRODUCTS AND PAPER	
	Total	Cotton fabrics	Miscellaneous fibres and products	Rayon fabrics	Rayon yarns	Wool raw, domestic	Hosiery and knit goods, chiefly wool	Wool cloth	Total	Newsprint	
1935-39=100											
1955	226.2	233.0	197.8	155.7	166.0	244.0	230.9	238.1	295.7	289.2	
1956	230.2	238.2	209.0	154.4	170.2	248.8	230.9	239.7	303.7	295.4	
1955	J	224.0	230.7	210.6	158.3	158.3	239.9	230.9	234.5	289.7	281.6
	F	225.2	230.6	197.2	156.9	158.3	249.3	230.9	241.4	292.0	285.3
	M	226.7	232.8	197.8	155.6	171.9	254.5	230.9	241.4	292.5	286.3
	A	226.3	232.8	198.3	155.6	171.9	257.5	230.9	241.3	293.8	287.7
	M	226.6	232.8	195.3	155.6	166.5	259.7	230.9	241.3	293.6	287.2
	J	226.9	232.8	195.8	155.6	166.5	257.5	230.9	240.9	294.5	286.9
	J	226.9	232.8	196.4	155.6	166.5	257.5	230.9	240.9	295.2	287.1
	A	226.0	230.8	196.4	155.6	166.5	244.9	230.9	238.2	296.0	287.4
	S	226.2	234.6	196.4	155.6	166.5	223.3	230.9	235.6	296.3	287.9
	O	226.1	234.6	196.4	155.6	166.5	218.1	230.9	236.4	298.5	289.8
	N	226.1	234.9	196.4	154.2	166.5	228.5	230.9	232.1	303.1	301.5
	D	226.8	235.7	197.1	154.2	166.5	237.8	230.9	232.7	303.7	301.6
1956	J	227.5	236.5	202.8	154.2	166.5	247.0	230.9	232.7	305.8	301.4
	F	228.9	237.1	203.9	154.2	170.5	247.0	230.9	232.7	305.8	301.5
	M	228.9	238.3	205.0	154.2	170.5	241.0	230.9	232.0	305.6	299.2
	A	229.2	238.7	208.6	154.2	170.5	239.9	230.9	232.0	306.6	299.0
	M	228.9	239.4	209.2	154.2	170.5	239.9	230.9	235.3	306.0	297.1
	J	229.6	239.4	207.0	154.2	170.5	246.2	230.9	236.6	304.9	295.6
	J	228.7	239.0	207.0	154.2	170.5	253.5	230.9	236.3	304.4	294.6
	A	230.1	238.8	207.0	154.2	170.5	254.6	230.9	239.3	303.8	293.9
	S	232.5	238.8	213.1	154.2	170.5	253.7	280.9	249.2	302.5	292.9
	O	232.1	237.5*	213.1	154.2	170.5	251.6	230.9	247.9	301.4	292.3
	N	232.6	237.6*	215.4	155.6	170.5	250.5	230.9	248.6	299.3	289.2
	D	234.0	237.6*	215.4	155.6	170.5	260.8	230.9	253.9	298.1	288.3
1957	J	234.6	238.7	215.4	155.6	178.4	260.8	230.9	254.0	298.8*	286.1
	F	235.2	238.5	211.3	156.9	178.4	258.9	230.9	254.5	297.9*	285.7
	M	235.5	237.8	211.3	156.9	178.4	269.2	230.9	258.0	301.0	295.3
	A	236.4	237.4	207.6	156.9	178.4	288.0	230.9	261.0	301.2	296.1
	M	237.1	237.3	207.6	156.9	178.4	288.0	230.9	262.2	300.4	295.0

WOOD, WOOD PRODUCTS AND PAPER

IRON AND ITS PRODUCTS

NON-FERROUS METALS

	Lumber and timber	Pulp	Total	Pig iron	Rolling mill products	Hardware	Wire	Scrap iron and steel	Total ⁽¹⁾	Copper and its products	
1935-39=100											
1955	441.3	210.8	221.4	259.8	209.1	230.3	248.2	301.1	187.6	346.6	
1956	450.6	219.3	239.8	277.6	222.4	252.6	273.3	408.7	199.2	385.9	
1955	J	435.7	201.2	214.9	254.7	206.3	219.2	233.2	246.0	170.7	276.2
	F	437.3	203.7	216.1	254.7	206.3	219.2	233.2	273.2	176.6	303.6
	M	437.3	204.7	217.4	254.7	206.3	225.0	240.9	273.2	179.0	309.6
	A	437.7	210.3	218.2	254.7	206.3	225.2	240.9	290.2	184.0	331.8
	M	438.1	209.6	217.3	254.7	204.8	225.2	240.9	290.2	184.2	332.2
	J	440.8	209.4	217.2	254.7	204.8	224.6	240.9	290.2	184.5	332.2
	J	443.4	209.5	217.7	259.2	204.8	225.4	240.9	290.2	185.1	332.2
	A	445.9	209.8	226.5	266.0	213.9	236.2	261.4	324.7	188.8	350.3
	S	446.0	210.7	226.6	266.0	213.9	236.6	261.4	324.7	198.0	394.3
	O	445.0	219.7	227.4	266.0	213.9	241.7	261.4	324.7	199.5	397.5
	N	443.1	220.8	228.0	266.0	213.9	242.7	261.4	324.7	200.5	399.8
	D	445.4	220.7	229.6	266.0	213.9	242.7	261.4	361.0	200.6	399.8
1956	J	450.6	221.2	231.0	266.0	213.9	243.0	261.4	382.0	202.2	399.8
	F	450.3	221.3	231.1	266.0	213.9	243.0	261.4	384.3	203.6	407.9
	M	453.8	221.1	232.4	266.0	213.9	249.7	261.4	384.3	207.3	426.5
	A	455.6	222.1	236.1	275.1	215.8	249.7	261.4	425.5	207.5	426.5
	M	456.9	221.2	237.0	275.1	216.8	249.7	272.0	425.5	207.2	426.5
	J	455.4	219.9	235.8	275.1	218.7	250.2	272.0	381.3	206.1	422.8
	J	455.5	219.3	235.9	275.1	218.8	250.2	272.0	366.0	195.3	369.1
	A	454.4	218.9	243.7	286.2	230.8	251.1	272.0	410.2	195.4	367.7
	S	449.2	218.1	247.5	286.2	231.7	259.9	286.4	430.6	195.3	367.7
	O	445.2	217.8	248.4	286.2	231.7	260.6	286.4	433.8	192.8	358.4
	N	441.9	215.8	249.1	286.2	231.7	261.5	286.4	433.8	186.8	329.3
	D	438.9	215.3	249.9	288.1	231.7	262.0	286.4	447.4	190.4	328.1
1957	J	441.8	215.5	250.3	288.4	231.8	262.0	286.4	447.4	189.8	328.1
	F	438.6	215.2	250.8	288.4	235.7	262.0	286.4	416.7	182.7	294.5
	M	438.1	214.7	250.4	288.4	235.7	262.0	286.4	404.8	182.6	294.2
	A	437.0	215.5	249.8	295.3	235.7	263.4	286.4	368.2	182.7	294.2
	M	436.1	214.6	252.6	295.3	240.1	263.4	292.2	366.0	180.4	293.7

⁽¹⁾Includes gold.

Table 18.—WHOLESALE PRICE INDEXES—concluded
MONTHLY AVERAGES OR CALENDAR MONTHS

NON-FERROUS METALS			NON-METALLIC MINERALS							
	Lead and its products	Zinc and its products	Total	Clay and allied products	Coal	Coke	Window glass	Petroleum products	Asphalt	Cement
1935-39=100										
1955	300.1	294.7	175.2	232.1	172.1	225.8	251.2	165.8	184.1	153.9
1956	323.5	320.5	180.8	237.5	182.1	231.0	270.2	167.6	184.1	154.5
1954	N 297.2	276.1	175.8	231.6	171.5	227.3	233.8	165.0	184.1	158.5
	D 297.2	277.3	176.0	231.6	172.4	227.3	233.8	165.0	184.1	153.8
1955	J 297.2	277.3	176.6	231.6	172.0	227.3	233.8	164.9	184.1	153.8
	F 297.2	277.3	176.6	231.6	172.0	227.3	233.8	164.9	184.1	153.8
	M 297.2	277.3	174.9	231.6	173.6	227.3	233.8	165.0	184.1	153.9
	A 297.2	287.7	175.2	233.1	174.2	227.3	257.0	165.0	184.1	153.9
	M 297.2	288.7	173.3	233.1	167.6	223.1	257.0	165.0	184.1	153.9
	J 297.2	293.8	173.4	233.1	167.7	223.1	257.0	165.1	184.1	153.9
	J 297.2	299.0	173.7	233.1	168.9	224.3	257.0	165.1	184.1	153.9
	A 297.2	299.0	173.7	233.1	168.9	224.3	257.0	165.1	184.1	153.9
	S 299.7	308.2	175.3	231.2	171.7	226.0	257.0	167.4	184.1	153.9
	O 307.6	309.2	176.2	231.2	175.7	226.0	257.0	167.2	184.1	153.9
	N 307.6	309.2	176.2	231.2	175.7	226.0	257.0	167.2	184.1	153.9
	D 309.0	309.2	176.9	231.2	177.7	228.1	257.0	167.2	184.1	153.9
1956	J 326.5	319.2	179.2	231.2	179.6	228.1	270.2	167.2	184.1	153.9
	F 323.2	320.6	179.4	231.2	180.1	228.1	270.2	167.2	184.1	153.9
	M 323.2	320.6	180.0	237.3	181.4	228.1	270.2	167.2	183.0	153.9
	A 323.2	320.6	180.2	239.2	183.2	228.1	270.2	167.2	183.0	153.9
	M 323.2	320.6	178.9	239.9	178.8	224.9	270.2	166.9	183.0	153.9
	J 323.2	320.6	179.2	239.9	178.8	224.9	270.2	166.9	183.0	153.9
	J 323.2	320.6	180.3	239.9	180.3	226.6	270.2	168.1	184.8	155.1
	A 323.2	320.6	180.3	240.5	180.3	226.6	270.2	168.1	184.8	155.1
	S 323.2	320.6	181.3	237.7	182.2	237.6	270.2	168.1	184.8	155.1
	O 323.2	320.6	181.4	237.8	182.2	237.6	270.2	168.1	184.8	155.1
	N 323.2	320.6	183.8	237.8	186.5	241.0	270.2	168.1	184.8	155.1
	D 323.2	320.6	185.4	237.8	191.7	241.0	270.2	168.1	184.8	155.1
1957	J 320.0	310.7	187.4	240.4	193.7	242.7	270.2	170.9	185.1	158.9
	F 318.1	305.1	189.7	240.4	194.3	242.7	270.2	175.6	215.1	158.9
	M 318.1	305.1	189.7	240.4	194.3	242.7	270.2	175.7	215.1	158.9
	A 318.1	305.1	188.6	240.6	189.8	242.7	270.2	175.7	215.1	158.9
	M 305.1	270.6	188.8	240.6	191.0	239.3	270.2	175.6	215.1	158.9

NON-METALLICS

CHEMICALS AND ALLIED PRODUCTS

	Asbestos	Total	Inorganic chemicals	Organic chemicals	Coal tar products	Dyeing materials	Explosives	Paints prepared	Industrial gases	Fertilizer materials
1935-39=100										
1955	267.1	177.0	142.9	178.6	191.6	183.4	137.9	190.7	126.3	163.0
1956	288.6	180.1	146.0	176.4	191.6	183.8	143.6	204.0	136.1	159.7
1954	N 267.1	176.9	141.8	178.6	191.6	182.2	137.4	189.1	124.1	165.0
	D 267.1	176.9	142.0	178.6	191.6	182.2	137.4	189.1	125.2	165.0
1955	J 267.1	176.6	142.0	178.6	191.6	182.2	137.4	189.1	126.8	163.0
	F 267.1	176.9	142.2	178.6	191.6	182.2	137.4	189.1	124.1	163.0
	M 267.1	177.0	142.2	178.6	191.6	182.2	137.4	189.1	125.7	163.0
	A 267.1	177.3	142.4	178.6	191.6	183.8	137.4	189.1	126.6	163.0
	M 267.1	176.5	142.6	178.6	191.6	183.8	137.4	189.1	126.8	163.0
	J 267.1	176.5	142.6	178.6	191.6	183.8	137.4	189.1	126.6	163.0
	J 267.1	176.5	142.5	178.7	191.6	183.8	137.4	189.1	129.3	163.0
	A 267.1	176.5	142.5	178.7	191.6	183.8	137.4	189.1	128.8	163.0
	S 267.1	176.5	143.0	178.7	191.6	183.8	137.4	189.1	126.3	163.0
	O 267.1	177.7	144.9	178.7	191.6	183.8	137.4	195.5	126.2	163.0
	N 267.1	177.8	144.5	178.7	191.6	183.8	137.4	195.5	124.1	163.0
	D 267.1	178.0	143.4	178.7	191.6	183.8	143.3	195.5	124.1	163.0
1956	J 286.8	178.5	144.8	178.7	191.6	183.8	143.6	195.5	131.6	159.0
	F 287.9	178.6	145.5	178.7	191.6	183.8	143.6	195.5	130.4	159.4
	M 287.9	179.5	145.9	178.7	191.6	183.8	143.6	195.5	131.3	162.5
	A 287.9	180.9	146.0	178.7	191.6	183.8	143.6	206.9	132.9	163.0
	M 287.9	181.2	146.0	178.7	191.6	183.8	143.6	206.9	138.2	163.0
	J 289.2	181.1	146.0	178.7	191.6	183.8	143.6	206.9	139.6	163.0
	J 289.2	181.0	145.7	178.8	191.6	183.8	143.6	206.9	139.7	161.9
	A 289.2	180.6	145.8	178.8	191.6	183.8	143.6	206.9	138.2	159.1
	S 289.2	180.1	145.8	171.8	191.6	183.8	143.6	206.9	139.1	159.0
	O 289.2	179.7	147.1	171.8	191.6	183.8	143.6	206.9	134.4	155.5
	N 289.2	179.7	146.9	171.8	191.6	183.8	143.6	206.9	134.0	155.6
	D 289.2	180.7	146.9	171.8	191.6	183.8	143.6	206.9	143.6	155.8
1957	J 289.2	181.8	148.0	164.6	191.6	189.1	143.6	206.9	134.0	155.6
	F 289.2	182.5	147.2	164.6	191.6	204.9	143.6	206.9	143.6	156.0
	M 289.2	182.1	147.3	164.6	191.6	204.9	143.6	206.9	143.3	157.6
	A 289.2	182.2	147.3	168.2	191.6	204.9	143.6	206.9	143.0	156.5
	M 289.2	182.4	147.3	168.2	191.6	204.9	143.6	206.9	146.1	156.5

Table 19.—SELECTED PRICE INDEXES
MONTHLY AVERAGES OR CALENDAR MONTHS

	Raw and partly manufactured goods	Fully and chiefly manufactured goods	Industrial materials	Iron and non-ferrous metals and products ⁽¹⁾	Non-Residential building materials	Residential building materials ⁽²⁾	Canadian Farm Products ⁽⁴⁾			Farm Prices of agricultural products ⁽⁴⁾	
							Total	Field	Animal		
							1935-39=100				
1955	209.7	224.5	236.0	237.2	123.4	124.3	211.4	177.7	245.1	230.6	
1956	215.8	231.5	248.2	256.6	128.0	128.5	210.2	173.5	246.9	228.3	
1955	M	209.5	223.1	233.2	232.3	121.8	123.1	220.9	198.5	243.4	236.7
	J	210.2	224.0	236.2	232.4	122.0	124.3	219.7	189.4	250.0	237.0
	J	210.1	223.6	237.1	233.2	122.3	124.6	217.4	185.2	249.5	237.0
	A	210.7	225.4	240.9	241.0	124.9	125.2	208.7	166.8	250.6	230.9
	S	212.2	226.4	241.1	247.9	125.8	125.9	206.6	161.6	251.6	230.3
	O	210.8	225.8	240.7	249.3	125.9	125.9	200.7	159.5	241.9	224.7
	N	211.3	226.6	240.8	250.2	125.9	125.8	200.8	161.0	240.5	224.2
	D	212.6	226.7	244.2	251.3	126.0	126.1	201.2	163.0	239.4	223.6
1956	J	212.9	227.4	246.1	253.3	126.3	127.1	200.6	166.2	235.0	222.0
	F	213.3	227.6	247.2	254.4	126.5	127.1	199.8	167.3	232.3	222.2
	M	214.7	228.4	248.8	257.9	127.0	127.9	201.5	171.9	231.1	222.9
	A	216.3	229.5	248.9	260.3	127.1	128.8	204.4	176.9	231.9	224.4
	M	217.3	230.3	247.8	260.8	127.2	129.1	211.8	185.6	238.0	228.9
	J	219.2	231.3	248.5	259.4	127.5	129.0	221.2	190.5	251.9	236.9
	J	219.0	231.6	247.4	251.6	127.2	129.0	230.6	204.7	256.5	243.1
	A	217.0	233.2	249.2	256.2	129.4	129.0	214.7	171.1	258.2	232.1
	S	216.2	234.4	249.5	258.5	129.2	128.7	209.9	160.3	259.6	229.3
	O	214.3	234.7	247.7	257.2	129.8	128.8	208.1	159.9	256.2	227.5
	N	213.3	234.6	247.7	253.4	129.5	128.7	209.5	163.1	255.9	225.3
	D	216.4	235.1	249.8	256.8	129.7	128.4	210.4	164.4	256.4	225.1
1957	J	217.8	236.5	251.1	256.5	130.0	128.6	211.6	166.0	257.2	227.2
	F	214.9	236.8	248.4	251.6	130.1	128.7	210.1	161.3	259.0	227.6
	M	212.5	237.8	247.0	251.3	130.1	128.9	206.8	160.2	253.4	224.5
	A	211.7	238.3	246.2	251.0	130.1	128.8	207.5	159.9	255.1	223.7
	M	209.6	238.8	242.3	251.0	130.2	129.2	206.4	157.5	255.3	

⁽¹⁾Excludes gold. ⁽²⁾Arithmetically converted from 1935-39=100. ⁽³⁾Indexes were revised after the announcement of final payments on barley and on oats in November and of interim payments on wheat in January. ⁽⁴⁾Excluding Newfoundland. Western grain prices used in the construction of the Index prior to August 1, 1955 are final prices. For the period August 1, 1955 to July 31, 1956, Western wheat prices are initial prices plus an interim payment. Since August 1, 1956, only initial prices are available for wheat, oats and barley.

Source: Prices and Price Indexes, and Index Numbers of Farm Prices of Agricultural Products, D.B.S.

FUEL AND POWER

Table 20.—ELECTRIC POWER
MONTHLY AVERAGES OR CALENDAR MONTHS

	TOTAL NET GENERATION					NET EXPORTS ⁽³⁾	AVAILABLE FOR DISPOSAL ⁽⁴⁾			
	Hydraulic ⁽¹⁾	Thermal ⁽¹⁾	Total ⁽¹⁾	Utilities ⁽²⁾	Industries ⁽²⁾		Total	Primary	Secondary ⁽⁵⁾	
	Million kilowatt hours									
1955	6,087	271	6,358	5,134	..	356	6,002	5,742	260	
1956	6,446	361	6,807	5,731	..	406	6,401	6,154	247	
1955	M	6,434	207	6,640	..	525	6,116	5,624	492	
	J	5,884	206	6,090	..	368	5,722	5,496	226	
	J	5,688	215	5,903	..	348	5,555	5,425	130	
	A	5,773	279	6,052	..	248	5,804	5,710	95	
	S	5,639	363	6,002	..	182	5,821	5,706	115	
	O	6,066	365	6,431	..	281	6,150	5,954	196	
	N	6,435	325	6,760	..	424	6,336	6,130	205	
	D	6,505	395	6,900	..	392	6,508	6,318	190	
1956	J	6,122	385	6,507	5,628	..	227	6,280	6,073	207
	F	5,809	371	6,179	5,361	..	235	5,944	5,726	218
	M	6,105	382	6,486	5,605	..	240	6,247	6,018	229
	A	6,052	296	6,348	5,456	..	345	6,003	5,744	259
	M	6,628	268	6,896	5,808	..	459	6,437	6,089	348
	J	6,480	243	6,723	5,568	..	452	6,271	5,944	327
	J	6,394	278	6,673	5,535	..	523	6,150	5,934	216
	A	6,538	316	6,854	5,677	..	486	6,368	6,149	219
	S	6,536	351	6,887	5,729	..	540	6,347	6,071	275
	O	7,102	431	7,533	6,179	..	565	6,968	6,657	311
	N	6,706	493	7,199	6,026	..	418	6,781	6,607	174
	D	6,881	523	7,404	6,202	..	387	7,017	6,838	179
1957	J	7,319	794 ^r	8,112 ^r	6,296	1,817 ^r	286 ^r	7,827 ^r	7,688 ^r	139
	F	6,634	684 ^r	7,317 ^r	5,694	1,624 ^r	342	6,976 ^r	6,854 ^r	121
	M	7,151	672 ^r	7,823 ^r	6,146	1,678 ^r	394	7,429 ^r	7,281 ^r	148
	A	6,952	575	7,527	5,864	1,662	424	7,103	6,959	144

28 Note: The coverage of this series has been expanded as of January, 1957 to include, in addition to Central Electric Stations industrial power installations that generate electricity for their own use. Except for utilities, comparable data for previous months are not available.

⁽¹⁾Prior to January, 1957, these totals include the net amount generated by the more important central electric stations, i.e. companies, municipalities, and individuals selling or distributing electric energy. From January, 1957 they include all generating agencies producing over ten million kilowatt hours per year. The total generated on the old basis for January 1957 was 7,457 million kilowatt hours.

⁽²⁾These columns include all generating utilities and generating industries respectively, producing over ten million kilowatt hours per year.

⁽³⁾Less imports.

⁽⁴⁾Total net generation less net exports. Total power available for disposal for January, 1957 on the old basis was 7,170 million kilowatt hours.

⁽⁵⁾Mainly the amount used in electric boilers. Source: Monthly Report, Central Electric Stations, D.B.S.

Table 20.—ELECTRIC POWER—concluded
MONTHLY AVERAGES OR CALENDAR MONTHS

AVAILABLE FOR DISPOSAL ⁽¹⁾											
	Canada	Newfoundland	Prince Edward Island	Nova Scotia	New Brunswick	Quebec	Ontario	Manitoba	Saskatchewan	Alberta	British Columbia
Million kilowatt hours											
1955	6,002	55	4	100	68	2,574	2,193	294	71	145	491
1956	6,401	85	4	109	73	2,636	2,388	313	83	169	535
1955 M	6,258	25	4	103	76	2,670	2,309	322	73	148	520
A	5,928	24	3	95	68	2,626	2,158	286	65	129	468
M	6,116	24	3	94	69	2,785	2,181	286	65	130	470
J	5,722	67	3	93	71	2,509	2,082	261	63	127	439
J	5,555	71	4	93	67	2,411	2,008	250	65	130	449
A	5,804	72	4	96	73	2,531	2,077	267	70	136	472
S	5,821	77	4	97	65	2,493	2,113	280	70	140	474
O	6,150	85	4	106	68	2,597	2,265	294	74	151	496
N	6,336	85	4	108	66	2,594	2,357	318	77	171	547
D	6,508	84	5	113	58	2,592	2,458	348	83	190	570
1956 J	6,280	84	4	112	60	2,370	2,437	349	90	190	574
F	5,944	87	3	105	61	2,240	2,310	327	82	172	549
M	6,247	82	4	111	65	2,376	2,433	348	83	172	564
A	6,003	91	4	105	71	2,313	2,355	317	75	154	510
M	6,437	90	4	106	76	2,684	2,419	315	76	152	506
J	6,271	84	4	103	75	2,715	2,307	264	74	149	491
J	6,150	81	4	101	77	2,663	2,271	253	73	151	469
A	6,368	88	6	104	77	2,780	2,283	279	78	160	505
S	6,347	85	5	104	70	2,742	2,286	299	78	160	510
O	6,968	83	5	115	80	3,066	2,458	325	86	176	566
N	6,781	79	5	117	77	2,803	2,516	329	91	182	574
D	7,017	81	5	121	80	2,879	2,578	349	103	206	604
1957 J	7,827 ^r	119	5	137	112	3,097 ^r	2,663	352 ^r	108 ^r	222	1,002
F	6,976 ^r	108	4	119	101	2,645 ^r	2,470	320 ^r	94 ^r	199	906
M	7,429 ^r	119	5	130	112	2,716 ^r	2,718	345 ^r	95 ^r	201	980 ^r
A	7,103	104	4	120	110	2,664	2,601	305	87	185	915

Table 21.—COAL AND COKE
MONTHLY AVERAGES OR CALENDAR MONTHS

	COAL							COKE			
	Production				Nova Scotia	Alberta	British Columbia ⁽¹⁾	Imports	Exports	Coal ⁽²⁾ Available for Consumption	Production
	Bituminous	Sub-bituminous	Lignite	Total							
Thousand tons											
1955	849	195	191	1,235	478	371	122	1,645	49	2,782	336
1956	859	189	195	1,243	481	361	123	1,927	50	3,120	360
1954 D	931	329	289	1,548	526	530	133	835	17	2,366	288
1955 J	881	276	293	1,450	487	479	121	589	28	2,011	300
F	810	207	260	1,277	470	373	111	605	18	1,864	301
M	936	222	243	1,401	560	407	114	574	72	1,903	335
A	799	61	87	946	489	201	99	1,878	51	2,773	330
M	869	81	78	1,028	529	244	113	2,300	59	3,269	339
J	790	72	79	941	448	221	132	2,320	26	3,235	330
J	698	49	38	785	427	161	97	1,798	35	2,548	340
A	667	89	65	821	296	246	149	2,140	30	2,930	346
S	859	191	207	1,257	494	351	131	2,098	100	3,255	344
O	907	275	233	1,415	487	481	130	1,993	72	3,336	362
N	984	429	357	1,770	525	655	141	2,024	63	3,730	345
D	986	388	355	1,729	519	638	123	1,171	38	2,862	354
1956 J	974	370	325	1,669	511	627	134	725	76	2,318	355
F	886	275	262	1,423	502	450	127	734	74	2,083	337
M	936	168	217	1,321	534	347	140	744	32	2,033	356
A	880	81	125	1,086	523	246	125	1,928	46	2,968	354
M	934	70	89	1,094	555	239	132	2,675	120	3,548	363
J	814	42	57	913	492	171	120	2,546	55	3,404	359
J	767	36	52	855	431	184	114	2,501	57	3,298	370
A	710	72	74	856	348	225	115	2,951	24	3,783	370
S	800	167	174	1,142	459	320	101	2,422	16	3,548	359
O	916	300	278	1,494	493	500	135	2,536	28	4,002	378
N	882	353	327	1,562	486	521	129	2,270	31	3,801	362
D	809	329	362	1,500	441	500	111	1,188	34	2,654	358
1957 J	795	313	302	1,410	473	462	95 ^r	545	28	1,927	359
F	826	213	260	1,300	496	345	118 ^r	548	33	1,815	335
M	769	114	190	1,073	504	193	98	623	39	1,657	373
A	778	83	123	985	489	195	106	2,219	18	3,185	354

⁽¹⁾Includes Yukon. ⁽²⁾Annual computation to 1955 entails considerable adjustments in production and external trade as described on page 19 of the Coal Report for 1955.

Source: Monthly Report, Coal and Coke Statistics, D.B.S.

Table 22.—PETROLEUM AND GAS
MONTHLY AVERAGES OR CALENDAR MONTHS

	CRUDE PETROLEUM		NATURAL GAS				MANUFACTURED GAS		
	Imports	Producers' Shipments	Shipments	Sales ⁽¹⁾			Sales		
				Total	Domestic	Industrial and commercial	Total	Domestic ⁽²⁾	Industrial
	Thousand barrels ⁽³⁾		Million cu. ft.						
1955	7,223	10,787	12,564	9,774	3,772	6,002	1,575	917	263
1956	8,872	14,332	14,129	11,964	4,337	7,627	1,663	968	297
1955 J	5,625	9,961	14,789	12,598	5,890	6,708	1,782	1,104	217
F	5,643	9,151	13,929	11,981	5,763	6,219	1,761	1,062	247
M	7,215	9,576	14,802	12,693	5,949	6,744	1,791	1,066	281
A	6,180	7,629	11,073	10,754	4,777	5,977	1,608	944	256
M	7,528	9,711	10,032	8,034	3,003	5,031	1,565	921	259
J	7,847	10,829	8,835	6,261	1,949	4,312	1,455	837	249
J	7,170	12,386	8,639	5,353	1,188	4,166	1,339	747	228
A	9,250	11,866	8,789	5,366	1,076	4,290	1,243	648	243
S	7,503	10,893	10,386	6,450	1,393	5,057	1,349	737	272
O	8,637	12,572	12,807	9,018	2,506	6,512	1,531	886	288
N	7,992	12,326	17,358	12,659	4,614	8,045	1,692	993	307
D	6,090	12,540	19,335	16,121	7,157	8,964	1,784	1,056	310
1956 J	8,889	13,602	19,406	17,880	8,334	9,546	1,931	1,162	296
F	7,025	13,539	17,293	16,634	7,606	9,028	1,827	1,101	299
M	6,377	14,297	16,081	15,742	6,895	8,847	1,835	1,075	311
A	6,918	11,878	13,208	13,037	5,261	7,776	1,654	973	290
M	8,405	12,009	11,181	11,112	3,898	7,214	1,637	933	296
J	8,516	13,226	9,729	7,960	2,228	5,732	1,498	849	284
J	9,487	14,248	9,581	7,007	1,470	5,538	1,417	772	274
A	11,644	16,065	10,320	7,090	1,328	5,762	1,269	686	262
S	9,996	15,115	11,729	7,843	1,689	6,154	1,330	731	272
O	10,781	15,778	14,377	10,211	2,682	7,529	1,687	988	315
N	9,807	15,560	16,314	12,866	4,362	8,504	1,855	1,120	319
D	8,625	16,662	20,324	16,187	6,287	9,900	2,013	1,224	342
1957 J	9,236	16,897	22,598	19,868 ⁽⁴⁾	8,826	11,042	1,584 ⁽⁴⁾	948	244
F	8,120	14,788	20,478	20,074	9,349	10,725	1,471	894	212
M	8,041	15,960	18,201	17,913	7,765	10,147	1,423	834	222
A							1,297	748	221

⁽¹⁾As of January 1955, a number of distributors not previously reporting were added to the survey. ⁽²⁾Includes gas used for house heating. ⁽³⁾Barrels of 35 Imperial gallons. ⁽⁴⁾Increase in natural gas sales and decrease in manufactured gas sales caused by transfer of large company from manufactured to natural gas. Source: Monthly Reports; Crude Petroleum, Natural Gas and Manufactured Gas; Trade of Canada, D.B.S.

Table 23.—REFINED PETROLEUM PRODUCTS
MONTHLY AVERAGES OR CALENDAR MONTHS

	CRUDE PETROLEUM			NET PRODUCTION OF SALEABLE PRODUCTS					
	Received	Consumed	Total	Fuels				Asphalt	
				Total	Motor gasoline	Heavy fuel oils	Light fuel oils		Stove oil and kerosene ⁽¹⁾
Thousand barrels									
1955	16,034	16,068	15,291	14,107	6,304	2,784	3,717	893	599
1956	19,333	19,224	18,082	16,743	6,848	3,463	4,788	1,124	650
1954 N	14,188	14,499	13,521	12,715	5,899	2,620	3,172	773	344
D	14,242	14,370	13,276	12,490	5,594	2,650	3,416	733	254
1955 J	14,270	15,002	14,320	13,511	6,332	2,569	3,341	1,009	270
F	13,352	13,949	13,222	12,499	5,582	2,454	3,191	902	244
M	14,175	14,348	14,194	13,210	5,766	2,854	3,156	1,049	236
A	14,461	13,625	13,442	12,439	5,630	2,405	3,239	782	362
M	16,841	16,209	15,532	14,401	6,380	2,993	3,715	896	600
J	17,111	16,648	15,399	14,037	6,175	2,746	3,844	685	919
J	18,588	17,671	16,336	14,814	6,631	2,761	4,043	966	1,022
A	17,043	17,811	17,040	15,328	7,123	2,759	4,239	716	1,158
S	16,821	16,866	16,051	14,525	6,645	2,664	3,897	893	952
O	16,951	15,951	15,162	13,896	6,226	2,781	3,579	780	704
N	16,125	16,510	15,765	14,522	6,419	3,002	3,890	958	431
D	16,664	18,227	17,035	16,107	6,745	3,418	4,470	1,079	287
1956 J	18,623	18,666	17,580	16,605	6,826	3,507	4,518	1,321	298
F	16,997	17,340	16,163	15,166	6,076	3,281	4,146	1,286	312
M	16,987	16,783	15,953	14,943	5,961	3,021	4,199	1,251	255
A	16,631	16,381	14,440	13,596	5,120	3,072	3,789	1,094	290
M	17,577	16,946	16,347	15,088	6,211	3,148	4,263	918	641
J	19,547	18,802	17,887	16,188	6,749	3,487	4,588	822	1,068
J	20,885	21,248	19,749	17,716	7,143	3,402	5,401	1,075	1,310
A	22,276	21,551	20,445	18,532	7,856	3,501	5,369	1,174	1,247
S	20,908	21,228	20,079	18,416	7,477	3,839	5,174	1,235	916
O	22,172	21,383	20,014	18,588	7,765	3,783	5,305	1,263	773
N	19,506	19,489	18,761	17,343	7,348	3,559	5,188	903	470
D	19,888	20,875	19,568	18,734	7,638	3,961	5,522	1,149	216
1957 J	19,163	20,445	19,075	17,926	7,041	3,635	5,491	1,223	338
F	17,943	19,159	17,994	16,805	6,570	3,424	5,098	1,226	395

Table 23.—REFINED PETROLEUM PRODUCTS—concluded
MONTHLY AVERAGES OR CALENDAR MONTHS

	APPARENT DOMESTIC SALES ⁽¹⁾				STOCKS AT END OF PERIOD (Refinery and Market)				
	Fuels				Fuels				Unfinished Products
	Total	Motor gasoline	Heavy fuel oils	Light fuel oils	Total Fuels	Motor gasoline	Heavy fuel oils	Light fuel oils	
	Thousand Barrels								
1955	16,326	6,304	3,599	4,635	38,633	14,340	4,505	13,933	5,196
1956	18,621	6,918	4,212	5,451	49,786	18,277	5,736	19,002	5,057
1954 N	15,392	5,911	3,489	4,434	39,470	13,044	4,941	15,180	4,511
D	17,047	5,469	3,361	6,109	36,595	13,166	4,828	13,116	4,794
1955 J	15,951	4,536	2,805	6,244	35,896	14,336	4,544	12,064	5,173
F	14,866	4,325	2,509	5,926	34,689	15,678	4,517	9,910	5,197
M	15,967	4,990	2,962	5,853	32,258	16,357	4,541	7,255	4,664
A	13,137	5,316	3,010	3,468	32,764	16,714	4,325	7,550	4,478
M	15,021	7,322	3,808	2,678	34,696	16,117	4,211	9,420	4,310
J	15,225	7,480	3,928	2,732	36,039	14,582	4,337	11,578	4,877
J	14,397	7,449	3,475	2,481	38,977	14,228	4,418	14,285	5,268
A	16,398	8,367	3,520	3,321	41,876	13,171	5,068	16,932	5,162
S	16,862	7,717	4,028	3,577	41,956	12,200	5,109	17,810	5,245
O	16,846	6,669	3,814	4,367	41,993	11,991	5,238	18,064	5,169
N	19,689	5,963	4,510	6,649	41,305	12,871	5,085	16,729	5,008
D	21,556	5,510	4,824	8,322	38,633	14,340	4,505	13,933	5,196
1956 J	19,681	5,061	3,709	8,044	40,888	16,661	5,062	13,676	5,736
F	17,916	4,836	3,542	7,161	39,502	18,001	5,430	11,282	5,837
M	18,660	5,400	3,568	7,246	37,580	19,013	5,262	8,900	5,387
A	15,524	5,482	3,448	4,930	37,130	19,016	5,210	8,223	6,137
M	18,630	8,006	4,841	4,214	36,721	17,645	4,816	9,250	5,368
J	16,051	7,966	3,909	3,015	39,252	16,953	5,575	11,430	5,086
J	16,566	8,418	4,391	2,647	43,025	15,979	5,946	14,903	5,464
A	18,114	8,800	4,658	2,996	46,978	15,604	6,026	18,356	5,501
S	17,782	7,820	3,949	4,032	50,452	15,746	6,750	20,709	5,528
O	20,280	8,361	4,722	5,105	51,743	15,593	6,880	21,915	5,564
N	21,054	6,717	4,842	7,004	51,553	16,618	6,120	21,316	5,092
D	23,191	6,154	4,970	9,022	49,786	18,277	5,736	19,002	5,057
1957 J	24,125	5,907	4,562	10,227	47,383	19,426	5,849	16,024	5,504
F	19,378	5,183	3,621	8,090	45,779	20,512	6,218	13,721	5,706

Note: In view of the change, in March 1955, in the method of reporting certain categories of refining operations, the classification of the table was altered so that continuity of the series could be maintained as much as possible. ⁽¹⁾As of January, 1957, includes tractor fuels. ⁽²⁾Prior to March, 1955 excludes a certain amount of imported fuels.

Source: Monthly Report on Refined Petroleum Products, D.B.S.

Table 24.—METALS
MONTHLY AVERAGES OR CALENDAR MONTHS

	COPPER				NICKEL		LEAD			
	Production	Exports ⁽¹⁾	Production	Exports ⁽²⁾	Production	Exports ⁽³⁾	Production	Exports ⁽⁴⁾	Production	Exports
	Total metal content		Refined copper				Total metal content		Refined lead	
	Million pounds									
1955	54.3	35.7	48.2	25.5	29.2	29.0	33.8	25.1	24.8	15.5
1956	59.4	38.0	55.2	29.1	29.8	29.5	31.5	21.6	24.6	13.3
1955 F	50.5	36.5	42.9	25.8	26.7	27.8	30.0	30.8	25.0	23.8
M	53.8	32.1	50.2	24.8	31.1	27.1	38.2	26.8	27.0	20.6
A	50.6	29.0	48.2	20.6	30.0	32.2	35.8	27.7	26.4	23.9
M	51.6	31.2	47.7	21.8	30.7	29.5	33.6	17.9	27.3	12.8
J	55.2	37.3	43.8	26.8	29.6	32.6	36.1	24.6	26.6	19.8
J	53.2	34.1	42.4	25.3	29.0	27.9	33.8	28.2	14.1	16.7
A	54.2	36.9	52.4	26.4	29.6	29.7	33.9	22.4	21.1	9.8
S	55.4	42.3	49.5	27.0	27.5	29.3	32.4	30.3	27.8	11.1
O	55.4	36.3	51.1	28.4	28.7	27.2	27.7	26.9	29.1	16.1
N	54.4	40.2	50.4	29.1	28.6	26.1	30.6	21.8	24.4	9.2
D	64.8	39.3	54.3	28.1	29.7	29.5	35.5	21.6	24.5	10.6
1956 J	60.2	42.1	53.3	32.0	30.0	30.2	32.2	14.8	24.4	9.8
F	53.8	28.7	52.5	22.1	30.0	27.9	28.9	11.6	22.9	7.7
M	63.3	33.6	53.5	24.6	31.0	32.4	33.9	12.5	24.9	8.0
A	55.6	36.6	53.2	29.0	28.9	28.9	23.4	20.9	23.1	15.3
M	58.9	32.8	55.3	25.7	30.4	29.5	31.1	19.6	24.0	14.4
J	58.2	30.7	54.2	22.0	29.0	32.8	36.5	18.9	23.2	13.3
J	62.3	41.6	54.5	27.2	30.2	22.2	31.9	40.6	24.7	19.4
A	57.4	36.6	58.4	29.4	29.7	36.9	32.8	18.6	24.4	9.4
S	62.4	43.2	55.9	34.5	29.1	27.7	31.8	31.5	25.4	19.8
O	60.0	36.6	59.4	27.8	29.5	25.6	33.7	31.3	27.8	18.1
N	59.7	45.5	54.7	38.3	30.1	28.2	29.7	24.2	25.8	18.6
D	60.8	47.6	57.4	37.3	29.6	31.4	32.1	14.6	25.1	5.5
1957 J	52.1	48.8	50.9	41.2	33.2	28.5	28.1	24.3	20.2	17.9
F	53.1	38.9	43.7	32.5	30.1	19.9	30.3	16.8	22.4	13.3
M	61.0	40.1	55.3	29.4	33.5	29.9	33.9	18.5	25.5	14.1
A		43.3	54.8	32.8	30.7	37.3		17.7	24.9	14.6

⁽¹⁾Includes copper fine in ore, ingots, bars, billets, rods, strips, sheets and tubing. ⁽²⁾Includes ingots, bars and billets. ⁽³⁾Includes nickel in matte or speiss, oxide and fine. ⁽⁴⁾Includes lead in ore and in pigs. Source: Monthly Reports; Silver, Lead and Zinc; Gold; Copper and Nickel; Trade of Canada, D.B.S.

Table 24.—METALS—concluded
MONTHLY AVERAGES OR CALENDAR MONTHS

	ZINC				ALUMINUM		IRON ORE	GOLD		SILVER		
	Production	Exports	Production	Exports	Imports of Bauxite Ore		Producers' Shipments	Production	Mint Receipts	Production	Exports	
	Total metal content		Refined zinc									
	Million pounds						Thousand tons	Thousand fine ounces				
1955	72.2	67.4	42.8	35.6	515.9	1,356.9	378	312	2,332	1,873		
1956	69.9	63.8	42.6	30.6	434.7	1,833.0	366	294	2,305	1,772		
1955	64.1	71.5	39.7	51.1	47.7	83.7	351	293	2,011	2,286		
F	73.3	67.5	44.4	40.4	40.5	93.1	372	362	2,414	1,522		
A	69.4	65.6	42.5	42.0	236.3	199.5	370	310	2,324	2,037		
M	74.7	58.6	43.1	29.6	635.1	1,474.4	383	329	2,256	1,937		
J	67.1	67.5	41.1	39.2	892.7	2,130.0	373	340	2,383	2,234		
J	66.9	60.6	43.5	27.0	634.0	2,438.2	384	302	2,347	1,119		
A	74.7	72.5	44.0	33.2	848.1	2,675.7	386	313	2,471	1,898		
S	74.1	54.7	41.7	23.6	892.9	2,457.5	394	308	2,417	2,044		
O	80.9	78.4	44.3	39.7	672.8	2,474.8	395	309	2,473	2,228		
N	76.3	75.9	42.7	28.3	777.7	1,890.1	388	287	2,214	1,376		
D	72.1	62.2	42.2	29.2	472.5	257.2	379	300	2,443	2,237		
1956	74.7	65.0	43.4	31.1	25.8	376.4	371	315	2,281	1,803		
J	70.4	51.9	40.7	23.5	87.8	139.1	353	250	2,094	1,534		
F	73.3	42.1	44.0	17.6	60.9	63.7	385	345	2,297	1,308		
M	69.6	59.2	42.7	28.6	121.4	461.2	368	335	1,759	1,748		
A	70.1	49.8	43.6	22.7	373.0	2,429.9	376	322	2,463	1,443		
M	73.3	57.4	41.6	30.6	600.7	2,873.6	382	312	2,495	1,563		
J	74.0	94.9	43.4	31.0	1,124.7	2,883.3	352	286	2,267	1,676		
A	70.2	59.3	42.7	26.1	698.6	3,720.1	353	293	2,315	2,525		
S	64.6	68.7	41.4	39.5	941.9	3,365.1	353	245	2,517	1,719		
O	70.6	71.5	42.8	41.6	867.7	2,799.5	369	304	2,379	2,000		
N	62.6	79.1	40.9	42.8	136.7	2,644.1	368	280	2,430	1,685		
D	65.4	67.2	44.0	32.2	176.8	240.6	365	245	2,357	2,263		
1957	63.0	66.4	40.7	38.6	131.9	272.7	359	351	2,143	1,324		
J	59.9	54.5	39.6	33.2	48.6	88.4	343	294	2,005	1,420		
F	68.2	51.0	43.9	29.8	148.1	56.5	376	312	2,308	1,715		
M												
A		59.8	41.0	34.3		308.1	369	270		1,679		

Table 25.—NON-METALLIC MINERALS: Production, Shipments and Exports
MONTHLY AVERAGES OR CALENDAR MONTHS

	ASBESTOS		GYPSUM		FLUORSPAR		CEMENT		LIME	SALT		
	Producers' Shipments	Exports	Producers' Shipments	Producers' Shipments	Exports	Production	Producers' Shipments	Producers' Shipments	Production ⁽¹⁾	Imports		
	Thousand tons						Thousand barrels		Thousand tons			
1955	88.7	83.5	389	10.7	4.9	2,099	2,097	110.9	107.3	30.4		
1956	84.8	80.3	408 ^r	11.9	6.5	2,464	2,405	108.6	133.4	26.6		
1955	68.5	61.7	164	7.9	—	1,668	889	97.6	84.4	15.5		
F	78.5	73.6	223	—	3.4	1,857	1,342	110.6	82.4	9.8		
M	98.7	77.9	280	14.5	4.4	1,675	1,776	108.3	79.2	10.8		
A	94.5	102.1	388	19.9	4.5	2,206	2,889	110.0	94.0	34.3		
M	91.4	95.9	445	19.0	10.9	2,253	3,289	112.8	88.6	39.2		
J	83.5	75.1	538	13.8	4.5	2,430	2,832	107.2	85.2	21.1		
A	98.8	92.9	488	2.9	0.1	2,598	3,039	112.0	115.4	23.0		
S	95.0	87.0	548	23.3	6.4	2,564	2,762	113.6	124.9	55.1		
O	97.7	81.6	550	12.3	10.8	2,429	2,485	126.2	161.7	58.9		
N	112.6	90.9	529	7.6	—	2,221	2,011	124.8	142.1	50.5		
D	83.0	106.9	330	7.0	4.5	1,586	941	106.3	136.0	31.9		
1956	58.9	65.7	308 ^r	4.4	4.6	1,920	1,110	102.8	120.2	9.8		
J	67.9	60.8	276	3.5	—	1,859	1,266	102.9	133.2	16.7		
F	76.8	67.5	305 ^r	10.0	12.2	2,078	1,776	110.0	107.2	14.7		
M	99.6	73.2	414 ^r	7.7	3.4	2,486	2,420	109.6	97.9	18.9		
A	101.9	106.2	482 ^r	20.5	11.3	2,686	3,367	108.5	99.8	19.8		
M	79.8	83.4	571 ^r	21.1	4.1	2,762	3,314	109.2	108.2	32.6		
J	86.5	81.3	542 ^r	17.5	—	2,752	3,234	112.8	134.2	48.2		
A	98.3	88.6	437	20.7	14.6	2,810	3,188	112.1	151.7	36.2		
S	82.0	80.6	409	18.5	12.3	2,591	2,632	107.1	150.9	30.7		
O	90.9	82.7	490	5.1	12.8	2,936	3,170	120.6	171.1	47.6		
N	114.6	82.0	349	9.0	3.0	2,563	2,287	106.5	161.8	29.7		
D	60.8	92.0	308 ^r	4.5	—	2,121	1,095	101.2	164.4	14.2		
1957	59.7	64.1	307	44.3	—	2,221	966	99.6	163.5	13.8		
J	77.2	59.4	194	55.3	8.9	2,033	1,205	98.1	144.1	15.2		
F	69.7	69.0	195	60.9	—	2,360	1,802	112.1 ^r	114.9	15.2		
M												
A	107.3	77.5	394	61.0	—	2,365	2,167	117.2	103.4			

⁽¹⁾Total salt and salt content of brine.

Source: Monthly Reports: Production of Canada's Leading Minerals, Cement and Cement Products, Trade of Canada, D.B.S.

Table 26.—MANUFACTURING INVENTORIES, SHIPMENTS AND ORDERS
MONTHLY AVERAGES OR CALENDAR MONTHS

ALL MANUFACTURING INDUSTRIES

	Orders			Inventory at End of Month					
	Total Shipments (1)	New Orders Received During Month (2)	Unfilled Orders at end of Period (3)	Total Owned ⁽⁴⁾	Held but not Owned	All Inventory Held			
						Total	Raw Materials	Goods in Process	Finished Products
Million dollars									
1954	1,461.6	1,449.5	2,514.7	3,483.9	463.3	3,947.2	1,683.5	1,068.2	1,195.5
1955	1,623.6	1,646.1	2,784.3	3,635.9	433.6	4,069.5	1,765.9	1,104.6	1,199.0
1954 D	1,456.1	1,449.4	2,514.7	3,483.9	463.3	3,947.2	1,683.5	1,068.2	1,195.5
1955 J	1,392.4	1,496.0	2,618.3	3,512.0	462.7	3,974.8	1,703.2	1,087.6	1,184.0
F	1,447.1	1,492.0	2,663.2	3,540.1	474.8	4,014.8	1,703.0	1,113.1	1,198.7
M	1,603.2	1,565.7	2,625.7	3,585.2	470.0	4,055.2	1,701.3	1,109.2	1,244.7
A	1,586.8	1,571.7	2,610.6	3,518.3	466.5	3,984.8	1,683.2	1,101.3	1,200.3
M	1,688.2	1,757.2	2,679.6	3,516.1	465.0	3,981.1	1,679.1	1,099.7	1,202.3
J	1,732.9	1,711.5	2,658.2	3,514.1	470.2	3,984.2	1,666.2	1,110.2	1,207.8
J	1,576.4	1,608.1	2,689.9	3,496.8	456.4	3,953.2	1,692.7	1,086.4	1,174.1
A	1,669.4	1,723.2	2,743.7	3,481.9	464.8	3,946.7	1,671.3	1,105.1	1,170.4
S	1,746.7	1,732.5	2,729.6	3,498.6	472.6	3,971.2	1,674.7	1,109.3	1,187.1
O	1,702.2	1,674.3	2,701.6	3,526.7	486.5	4,013.2	1,711.9	1,135.4	1,166.0
N	1,694.8	1,737.0	2,743.8	3,552.5	475.5	4,028.0	1,736.7	1,110.1	1,181.2
D	1,643.5	1,684.0	2,784.3	3,635.9	433.6	4,069.5	1,765.9	1,104.6	1,199.0
1956 J	1,538.8	1,751.8	2,997.3	3,706.1	432.1	4,138.3	1,788.1	1,105.8	1,244.4
F	1,620.9	1,671.9	3,048.3	3,789.8	443.7	4,233.5	1,815.8	1,141.6	1,276.1
M	1,761.2	1,758.8	3,046.0	3,833.3	428.4	4,261.6	1,822.9	1,149.6	1,289.1
A	1,751.9	1,779.4	3,073.5	3,844.8	436.4	4,281.2	1,816.8	1,158.4	1,305.9
M	1,888.5	1,852.1	3,037.1	3,883.0	459.0	4,342.0	1,838.0	1,183.6	1,320.4
J	1,867.1	1,760.2	2,930.2	3,933.4	463.5	4,396.9	1,854.2	1,191.2	1,351.5
J	1,763.9	1,738.8	2,905.1	3,937.2	454.4	4,391.6	1,882.1	1,163.7	1,345.8
A	1,810.0	1,831.2	2,926.3	3,938.2	460.4	4,398.6	1,896.8	1,170.1	1,331.7
S	1,798.4	1,812.0	2,939.9	3,969.9	471.4	4,441.3	1,903.5	1,188.7	1,349.2
O	1,911.3	1,857.7	2,886.3	3,988.6	475.1	4,463.7	1,925.8	1,204.5	1,333.3
N	1,849.1	1,845.7	2,883.0	4,058.7	486.1	4,544.8	1,953.6	1,228.9	1,362.3
D	1,716.5 ^r	1,956.3 ^r	3,132.8 ^r	4,118.6 ^r	489.3 ^r	4,607.8 ^r	1,994.8 ^r	1,236.1 ^r	1,376.9 ^r
1957 J	1,683.9 ^r	1,769.5 ^r	3,218.4 ^r	4,169.5 ^r	501.6 ^r	4,671.1 ^r	1,993.7 ^r	1,258.3 ^r	1,419.1 ^r
F	1,638.8 ^r	1,630.5 ^r	3,210.1 ^r	4,267.9 ^r	511.4 ^r	4,779.3 ^r	2,015.0 ^r	1,284.3 ^r	1,480.0 ^r
M	1,830.4 ^r	1,770.3 ^r	3,150.0 ^r	4,274.7 ^r	528.3 ^r	4,801.0 ^r	2,023.6 ^r	1,287.3 ^r	1,490.0 ^r
A	1,792.6	1,763.2	3,120.6	4,250.8	526.2	4,777.0	1,995.0	1,291.6	1,490.5

SHIPMENTS⁽¹⁾ AND INVENTORIES⁽⁴⁾ GROUPED ACCORDING TO STANDARD INDUSTRIAL CLASSIFICATION

	Foods and Beverages and Tobacco and Tobacco Products		Rubber and Leather Products		Textile Products (except Clothing)		Clothing (Textile and Fur)		Wood and Paper Products		Iron and Steel Products	
	Shipments	Inventories	Shipments	Inventories	Shipments	Inventories	Shipments	Inventories	Shipments	Inventories	Shipments	Inventories
1954	315.4	664.1	39.2	114.2	53.4	173.8	66.8	163.8	236.0	535.4	162.9	522.6
1955	322.9	664.4	44.9	130.3	59.8	184.4	69.2	163.8	261.8	530.9	186.1	566.2
1954 D	341.2	664.1	35.9	114.2	54.0	173.8	54.9	163.8	213.6	535.4	153.0	522.6
1955 J	281.2	655.6	43.0	109.6	54.7	178.5	52.6	170.0	219.5	550.7	133.5	529.8
F	276.3	651.9	42.2	111.5	58.5	178.6	69.7	174.2	223.8	573.8	154.4	527.7
M	304.1	643.8	44.9	114.7	62.9	179.0	79.1	169.3	253.8	593.2	177.3	531.5
A	305.4	626.1	42.8	116.3	54.3	183.7	67.4	162.5	243.4	562.8	173.5	537.1
M	327.3	629.3	44.4	117.4	57.3	187.9	59.7	165.9	276.4	555.8	192.3	540.1
J	346.0	628.3	44.8	118.6	62.4	189.6	54.6	171.6	297.0	549.8	198.6	541.4
J	335.1	619.0	42.7	115.8	51.3	185.1	48.3	183.2	261.4	549.4	183.4	533.1
A	346.3	626.1	48.1	112.9	57.0	183.3	78.6	181.3	289.3	532.2	200.8	528.4
S	347.3	640.0	50.4	113.4	66.4	182.1	92.1	173.5	286.2	535.4	210.9	525.0
O	333.0	662.0	48.4	113.7	65.9	183.4	84.8	164.1	276.0	516.8	212.7	532.4
N	334.5	661.7	46.0	120.0	64.8	183.2	80.3	159.7	261.1	514.7	202.3	541.5
D	338.6	664.4	41.7	130.3	61.7	184.4	63.6	163.8	254.3	530.9	193.8	566.2
1956 J	295.9	676.9	41.9	134.9	65.1	188.7	57.8	165.1	248.0	533.8	180.8	586.0
F	299.4	660.2	45.3	139.0	67.9	190.3	76.3	172.3	256.2	551.9	201.6	606.4
M	321.1	643.2	48.4	140.8	69.6	189.9	79.6	172.6	271.4	576.1	227.1	624.3
A	315.8	642.7	50.7	140.6	58.5	192.3	71.1	170.3	253.4	568.6	219.5	636.3
M	352.4	636.7	53.1	138.6	59.6	197.1	67.4	176.4	287.2	578.7	240.0	653.6
J	366.6	642.5	49.0	139.3	60.6	196.2	58.9	184.2	301.6	581.3	236.9	673.4
J	362.7	644.2	45.1	137.2	51.3	193.2	56.9	188.2	288.5	586.7	229.0	668.9
A	371.1	652.2	50.6	134.0	55.4	192.1	82.9	183.2	314.5	594.5	231.4	672.5
S	361.0	676.1	50.7	134.6	62.7	189.8	86.3	176.8	286.9	604.9	247.1	658.8
O	381.3	680.0	54.1	137.8	66.9	191.3	91.7	168.4	289.2	586.5	254.9	669.3
N	366.4	697.1	45.9	138.5	64.1	192.2	84.1	163.4	266.7	603.0	238.2	676.3
D	356.1	689.8	39.9	144.5 ^r	60.6 ^r	195.4	60.5 ^r	164.8 ^r	238.7 ^r	629.0 ^r	210.8 ^r	702.0 ^r
1957 J	319.9 ^r	706.8 ^r	44.0 ^r	146.0 ^r	64.3 ^r	195.3 ^r	61.2 ^r	178.3 ^r	234.4 ^r	626.0 ^r	208.5 ^r	709.9 ^r
F	306.6 ^r	708.1 ^r	43.6 ^r	148.6	63.2 ^r	194.5 ^r	72.3 ^r	184.8 ^r	240.0 ^r	663.2 ^r	221.4 ^r	718.9 ^r
M	329.7 ^r	700.9 ^r	47.2 ^r	150.2 ^r	63.7 ^r	191.9 ^r	77.2 ^r	180.8 ^r	266.6 ^r	688.1 ^r	255.4 ^r	730.5 ^r
A	343.9	676.7	49.2	149.4	58.8	194.8	72.1	180.9	253.5	674.0	237.9	732.5

Table 26.—MANUFACTURING INVENTORIES, SHIPMENTS AND ORDERS—continued
MONTHLY AVERAGES OR CALENDAR MONTHS

SHIPMENTS ⁽¹⁾ AND INVENTORIES ⁽²⁾ GROUPED ACCORDING TO STANDARD INDUSTRIAL CLASSIFICATION												
	Transportation Equipment		Non-Ferrous Metal Products		Electrical Apparatus and Supplies		Non-Metallic Mineral Products		Products of Petroleum and Coal		Chemical Products	
	Shipments	Inventories	Shipments	Inventories	Shipments	Inventories	Shipments	Inventories	Shipments	Inventories	Shipments	Inventories
Million dollars												
1954	142.7	239.2	105.5	199.7	72.0	240.6	36.3	63.4	84.4	226.7	78.0	237.4
1955	161.8	274.0	136.5	208.7	79.3	254.7	43.0	69.5	95.6	249.1	87.5	238.1
1954 D	146.3	239.2	107.1	199.7	83.3	240.6	29.9	63.4	94.7	226.7	73.2	237.4
1955 J	145.9	246.8	124.1	204.7	68.6	240.0	31.2	66.4	85.5	224.2	80.3	233.3
F	155.6	261.2	114.6	203.8	75.4	238.3	31.4	68.7	85.0	218.9	85.3	229.4
M	165.6	294.7	132.5	201.7	86.1	242.5	36.7	71.0	91.5	213.1	92.5	227.7
A	218.0	264.9	131.7	200.3	68.0	247.5	39.5	71.5	79.8	217.5	88.1	225.1
M	208.6	258.1	136.7	202.3	69.9	251.9	49.4	68.6	91.5	220.7	99.4	214.9
J	202.7	246.3	136.0	204.1	72.8	252.7	55.1	64.5	95.7	228.0	90.7	214.3
J	178.4	233.5	126.2	209.9	61.1	246.2	47.9	63.5	93.0	237.1	75.3	216.2
A	117.1	238.3	137.3	215.2	78.3	242.9	51.1	62.6	105.3	239.2	87.0	214.7
S	123.7	245.5	150.0	215.4	97.6	241.4	49.6	62.9	104.1	246.1	92.9	214.0
O	132.4	250.1	148.6	219.0	89.7	241.3	46.4	64.0	98.8	253.8	88.9	221.6
N	136.9	261.9	156.9	211.7	95.2	244.6	42.8	65.0	106.9	254.2	88.7	230.4
D	156.1	274.0	143.6	208.7	88.5	254.7	34.5	69.5	110.2	249.1	80.2	238.1
1956 J	135.9	283.8	143.3	214.9	70.3	258.2	37.2	72.3	102.2	247.8	85.3	238.4
F	154.6	311.1	140.5	219.3	78.3	266.6	37.2	75.8	95.6	246.9	89.9	237.6
M	194.7	325.4	145.1	223.8	88.3	278.3	43.4	78.4	99.6	237.2	92.8	236.9
A	224.4	316.4	154.8	226.8	83.5	289.4	49.3	79.6	91.4	240.8	99.8	235.7
M	233.2	310.8	161.5	232.3	82.7	299.7	57.1	79.6	107.3	241.3	106.5	231.4
J	218.4	301.2	148.7	239.7	90.5	310.0	58.1	76.2	102.9	249.5	94.3	232.7
J	198.7	285.8	134.5	248.4	73.5	304.5	54.0	76.0	104.6	265.2	86.1	232.7
A	128.9	269.5	158.6	248.8	77.4	303.5	54.1	76.9	109.3	273.6	94.9	231.3
S	126.5	283.3	147.9	255.0	96.6	298.4	49.4	75.3	106.7	283.1	94.6	227.4
O	157.9	309.9	162.4	257.6	92.6	291.3	58.0	74.4	118.6	287.1	97.5	230.5
N	194.7	325.8	160.6	252.4	91.2	293.6	48.9	76.2	111.0	290.2	92.6	244.7
D	204.3 ^r	325.8	144.1 ^r	250.3 ^r	87.2 ^r	302.0 ^r	38.6 ^r	78.6 ^r	114.5	281.1	80.9 ^r	248.6 ^r
1957 J	208.0 ^r	339.5 ^r	134.2 ^r	255.0 ^r	83.0 ^r	304.0 ^r	35.2 ^r	84.4 ^r	121.1 ^r	272.5 ^r	88.0 ^r	246.7 ^r
F	165.7 ^r	371.8 ^r	124.4 ^r	257.3 ^r	83.3 ^r	306.9 ^r	36.8 ^r	89.8 ^r	110.1 ^r	269.4 ^r	88.5 ^r	244.6 ^r
M	243.5 ^r	346.8 ^r	131.9 ^r	259.1 ^r	85.7 ^r	312.6 ^r	42.1 ^r	90.1 ^r	106.9 ^r	269.3 ^r	94.0 ^r	243.4 ^r
A	226.4	344.8	137.3	259.6	82.8	313.4	44.6	93.1	101.3	276.8	98.7	242.8

SHIPMENTS⁽¹⁾ INVENTORIES⁽²⁾ AND NEW ORDERS⁽³⁾ GROUPED ACCORDING TO AN ECONOMIC USE CLASSIFICATION

Consumer Goods Industries												
	Total Consumer Goods Industries			Perishable Consumer Goods Industries			Semi-Durable Consumer Goods Industries			Durable Consumer Goods Industries		
	Shipments	Inventories	New Orders	Shipments	Inventories	New Orders	Shipments	Inventories	New Orders	Shipments	Inventories	New Orders
Million dollars												
1954	423.7	967.6	421.3	271.4	560.1	271.7	96.2	249.8	94.9	56.2	157.7	54.7
1955	444.4	1,002.7	441.7	282.1	578.4	281.9	100.6	256.5	101.6	61.8	167.8	58.2
1954 D	436.5	967.6	436.7	296.2	560.1	295.1	79.1	249.8	90.2	61.2	157.7	51.4
1955 J	379.3	978.9	354.7	246.2	566.0	245.9	80.0	257.0	86.2	53.1	155.9	22.6
F	397.2	989.6	393.4	241.3	571.0	237.3	100.3	261.3	96.7	55.6	157.3	59.5
M	439.5	994.9	415.7	261.0	576.4	258.8	114.3	255.0	104.8	64.2	162.6	52.0
A	417.7	982.2	413.6	265.9	567.6	267.0	99.0	249.6	91.9	52.9	165.0	54.7
M	428.9	991.0	455.1	284.4	568.4	283.9	91.0	253.9	109.2	53.5	168.7	62.1
J	444.1	1,000.3	456.9	302.6	568.9	302.7	84.8	261.5	95.8	56.8	169.9	58.4
J	414.8	999.6	416.9	292.8	559.7	298.1	74.8	271.8	73.2	47.2	168.1	45.7
A	474.8	1,004.6	483.0	302.2	567.6	306.3	111.2	269.4	110.2	61.4	167.6	66.4
S	512.2	994.0	510.4	304.2	571.5	301.7	128.8	261.5	115.5	79.2	160.9	93.2
O	485.9	999.6	487.9	293.4	588.6	295.4	118.8	251.3	118.8	73.6	159.7	73.7
N	482.1	990.4	475.2	294.2	578.9	291.9	112.7	248.6	125.9	75.3	162.9	57.3
D	456.2	1,002.7	437.4	296.8	578.4	293.8	90.9	256.5	91.3	68.5	167.8	52.3
1956 J	398.9	1,024.3	416.7	260.1	593.3	260.7	87.7	260.3	94.9	51.1	170.8	61.1
F	426.9	1,031.6	425.8	261.9	586.9	262.3	109.9	267.7	106.1	55.0	177.0	57.4
M	447.5	1,034.5	427.6	275.9	584.6	277.7	114.3	267.4	101.0	57.4	182.5	48.9
A	436.9	1,038.7	427.6	277.9	586.1	277.7	103.9	266.9	105.4	55.1	185.6	44.5
M	462.5	1,046.2	477.4	306.1	583.2	304.2	99.4	274.4	111.4	57.0	188.6	61.8
J	466.2	1,066.9	470.6	318.0	592.0	319.0	87.8	284.3	90.1	60.3	190.6	61.5
J	449.4	1,068.4	452.0	313.0	593.0	315.8	83.6	287.9	86.3	52.9	187.5	49.8
A	498.6	1,056.5	482.3	324.6	588.0	326.6	117.2	280.7	105.5	56.8	187.8	50.2
S	505.2	1,055.1	501.5	315.7	603.1	316.5	119.9	272.7	111.7	69.6	179.3	73.3
O	533.3	1,037.2	536.9	336.2	595.3	335.3	126.4	265.6	131.7	70.7	176.4	69.9
N	500.2	1,039.7	500.6	320.4	598.9	317.0	114.7	259.3	122.4	65.1	181.5	61.2
D	455.2 ^r	1,032.0 ^r	441.8 ^r	313.2 ^r	586.0 ^r	309.2 ^r	85.5	265.4 ^r	84.0 ^r	56.6 ^r	180.5 ^r	48.6 ^r
1957 J	424.9 ^r	1,069.0 ^r	428.9 ^r	286.0 ^r	604.7 ^r	285.8 ^r	90.5 ^r	278.9 ^r	98.5 ^r	48.4 ^r	185.4 ^r	44.7 ^r
F	429.9 ^r	1,093.6 ^r	426.0 ^r	273.9 ^r	618.7 ^r	273.3 ^r	103.6 ^r	287.0 ^r	95.6 ^r	52.4 ^r	187.8	57.1 ^r
M	454.5 ^r	1,099.5 ^r	440.3 ^r	289.6 ^r	625.7 ^r	290.4 ^r	111.6 ^r	282.3 ^r	98.8 ^r	52.9 ^r	191.4 ^r	51.0 ^r
A	459.6	1,088.1	458.9	301.9	613.7	302.2	105.4	283.5	105.9	52.3	191.0	50.8

Table 26.—MANUFACTURING INVENTORIES, SHIPMENTS AND ORDERS—concluded
MONTHLY AVERAGES OR CALENDAR MONTHS

SHIPMENTS⁽¹⁾, INVENTORIES⁽²⁾ AND NEW ORDERS⁽³⁾ GROUPED ACCORDING TO AN ECONOMIC USE CLASSIFICATION

	Capital Goods Industries									Construction Goods Industries		
	Total Capital Goods Industries			Heavy Transportation Equipment Industries			Other Capital Goods Industries			Shipments	Inventories	New Orders
	Shipments	Inventories	New Orders	Shipments	Inventories	New Orders	Shipments	Inventories	New Orders			
Million dollars												
1954	132.0	398.2	130.9	65.2	118.9	68.5	66.9	279.3	62.3	109.1	279.9	109.3
1955	130.1	397.6	138.5	60.6	122.1	59.3	69.5	275.6	79.2	124.8	317.5	137.2
1955 M	144.6	399.3	131.3	70.7	123.3	39.9	73.9	276.0	91.4	107.3	313.3	124.4
A	130.1	394.6	124.6	58.1	120.5	54.6	72.0	274.1	70.0	112.9	315.9	132.2
M	133.5	391.7	180.2	59.2	121.3	94.8	74.4	270.5	85.4	141.3	314.1	171.7
J	133.9	381.4	133.2	59.8	115.9	50.5	74.0	265.5	82.7	148.9	308.3	131.0
J	126.9	365.8	141.0	60.3	113.1	74.3	66.6	252.8	66.7	125.6	305.1	137.4
A	117.3	359.4	120.0	49.9	115.4	49.0	67.4	244.0	71.0	144.7	300.2	159.9
S	131.7	361.5	141.2	60.7	114.9	58.8	71.0	246.6	82.4	146.4	298.4	140.9
O	125.0	368.5	111.7	54.9	116.1	28.1	70.2	252.4	83.5	143.0	297.7	150.1
N	128.7	373.2	176.7	56.4	119.4	91.3	72.3	253.8	85.4	129.7	304.2	133.5
D	148.0	397.6	174.3	77.8	122.1	76.4	70.1	275.6	97.9	120.1	317.5	140.1
1956 J	128.2	408.1	122.6	62.3	124.7	46.0	65.9	283.4	76.6	108.5	328.2	134.8
F	149.0	418.0	141.9	72.3	128.2	55.5	76.7	289.8	86.4	115.7	345.8	144.1
M	155.0	430.9	185.1	64.3	134.6	99.6	90.8	296.3	85.5	134.7	364.1	159.5
A	153.8	439.4	216.4	62.2	138.1	108.4	91.6	301.3	108.0	141.8	373.6	150.0
M	167.6	433.7	171.9	77.5	132.0	89.9	90.1	301.7	82.0	157.9	389.0	158.2
J	165.9	437.4	105.3	74.0	130.9	-0.7	91.9	306.5	106.0	169.0	391.0	173.3
J	158.3	429.7	161.9	74.9	129.3	75.5	83.3	300.4	86.5	150.8	383.8	145.1
A	137.2	426.4	141.6	56.2	129.1	64.2	81.0	297.3	77.4	158.8	374.7	163.0
S	161.5	420.0	189.4	76.7	129.1	99.3	84.8	290.9	90.1	161.2	371.8	155.3
O	159.0	423.4	134.4	67.7	128.0	57.8	91.3	295.3	76.6	170.2	367.4	153.4
N	157.9	439.5	145.2	69.1	139.7	48.7	88.8	299.8	96.5	148.6	374.4	155.5
D	155.6 ^r	449.5 ^r	398.0 ^r	73.3 ^r	143.3	318.6 ^r	82.3 ^r	306.2 ^r	79.4 ^r	123.9 ^r	400.7 ^r	141.6 ^r
1957 J	153.6 ^r	462.9 ^r	117.9 ^r	74.4 ^r	147.8 ^r	43.3 ^r	79.2 ^r	315.1 ^r	74.6 ^r	121.5 ^r	416.2 ^r	124.2 ^r
F	163.6 ^r	476.4 ^r	176.7 ^r	78.0 ^r	156.5 ^r	84.1 ^r	85.6 ^r	319.9 ^r	92.6 ^r	127.9 ^r	429.4 ^r	136.6 ^r
M	182.3 ^r	476.2 ^r	141.5 ^r	84.7 ^r	158.2 ^r	60.9 ^r	97.6 ^r	318.0 ^r	80.7 ^r	142.9 ^r	447.2 ^r	145.4 ^r
A	179.3	478.7	153.2	80.1	160.7	62.4	99.2	318.1	90.8	145.5	445.3	138.8
Miscellaneous Industries												
	Industries Producing Largely for Export			Motor Vehicles and Related Industries			Intermediate Goods and Supplies			Unclassifiable Industries		
	Shipments	Inventories	New Orders	Shipments	Inventories	New Orders	Shipments	Inventories	New Orders	Shipments	Inventories	New Orders
Million dollars												
1954	259.0	600.5	257.3	97.9	180.3	98.1	197.3	513.5	198.9	238.4	544.0	233.8
1955	301.4	575.8	293.7	126.4	223.5	125.5	230.1	541.0	240.8	266.5	577.7	268.8
1955 M	303.9	608.7	281.7	116.6	229.0	118.3	234.1	480.3	231.6	257.1	559.7	262.8
A	281.3	573.4	266.6	182.0	203.7	177.5	222.2	479.2	216.8	240.6	569.3	240.3
M	303.4	573.7	279.5	174.9	197.3	166.2	238.9	475.6	243.7	267.2	572.8	260.7
J	318.9	575.8	308.7	170.1	189.4	168.9	235.0	480.4	247.3	282.1	578.5	265.5
J	299.0	582.9	275.2	146.2	176.4	142.9	205.9	481.1	227.8	258.1	585.8	266.9
A	317.8	579.5	312.7	92.0	179.2	97.6	233.8	476.7	254.0	289.0	582.4	296.0
S	321.4	595.7	312.5	90.1	189.1	84.4	251.3	481.1	252.1	293.8	578.7	291.0
O	317.3	576.9	285.4	105.8	194.0	106.8	245.5	506.1	249.5	279.6	583.9	282.9
N	313.4	571.9	303.7	107.2	207.1	106.1	247.1	524.2	253.6	286.6	581.5	288.2
D	303.1	575.8	298.5	102.7	223.5	105.8	236.0	541.0	246.6	277.5	577.7	281.3
1956 J	299.6	570.6	410.7	96.6	233.1	113.2	237.1	536.6	262.4	269.9	598.4	291.4
F	303.0	579.3	306.7	105.3	260.7	124.4	252.1	524.7	261.4	268.9	616.4	267.5
M	317.6	589.4	294.1	155.9	270.4	153.8	264.3	514.4	242.4	286.1	625.3	296.2
A	298.1	581.4	286.2	191.8	256.4	192.3	252.9	515.8	246.3	276.5	636.3	260.7
M	333.5	594.3	308.4	188.6	253.7	170.6	270.3	528.1	271.0	308.0	635.8	294.6
J	336.9	604.2	337.1	176.0	242.8	166.7	256.1	544.6	224.1	297.2	644.7	282.9
J	324.3	622.4	297.5	152.5	226.5	156.5	240.3	544.9	238.6	288.3	657.8	282.6
A	357.0	645.9	354.0	99.1	209.9	109.2	255.8	555.9	274.2	303.7	662.1	305.0
S	326.5	669.5	328.7	77.6	226.7	85.5	260.6	556.7	252.4	305.4	662.4	303.7
O	336.4	657.2	318.9	122.1	255.7	120.3	270.9	587.5	282.0	321.6	656.6	318.2
N	320.2	673.3	311.3	152.3	259.7	147.1	272.7	611.7	291.5	300.8	658.2	298.6
D	302.8 ^r	694.2 ^r	308.7 ^r	155.2 ^r	259.8 ^r	156.1 ^r	247.4 ^r	630.6 ^r	244.6	276.3 ^r	651.8 ^r	265.5 ^r
1957 J	277.6 ^r	684.7 ^r	367.9 ^r	159.9 ^r	269.1 ^r	163.2 ^r	257.2 ^r	614.7 ^r	265.0 ^r	289.1 ^r	653.0 ^r	301.8 ^r
F	278.4 ^r	713.0 ^r	267.9 ^r	111.6 ^r	295.3 ^r	113.0 ^r	247.8 ^r	597.3	241.1 ^r	279.6 ^r	663.0 ^r	269.2 ^r
M	304.5 ^r	727.3 ^r	311.6 ^r	183.7 ^r	271.3 ^r	186.0 ^r	274.9 ^r	577.8 ^r	250.8 ^r	287.6 ^r	675.6 ^r	294.6 ^r
A	291.1	714.0	309.7	174.6	266.8	167.1	256.5	575.3	258.7	286.1	682.7	276.9

⁽¹⁾In industries where long-term contracts involve the receipt of progress payments, all such payments are treated as sales. The series represents an estimated projection, on a monthly basis, of the latest available Census of Industry values. ⁽²⁾Total new orders received during the period, at estimated selling values. The series cover total New Orders, net of cancellations, regardless of whether the orders will be filled from stock or as a result of activity during the same month (and also be reported as shipments in the month received) or whether they will be added to existing backlogs. ⁽³⁾Estimated total unfilled orders on books at end of month, irrespective of work done on them or of stocks from which they can be filled, but less progress receipts in industries working on long term contracts. Sales in these industries include progress receipts. Estimates are derived by inflating the monthly reported values to total for each industry on the basis of the estimated year-end total values for each industry as obtained from annual surveys. ⁽⁴⁾Manufacturing inventory owned by manufacturers, whether held at plant or not, at end of period. Source: Monthly Report of Inventories, Shipments and Orders in Manufacturing Industries, D.B.S.

Table 27.—TOBACCO AND BEVERAGES
MONTHLY AVERAGES OR CALENDAR MONTHS

	Tobacco					Beverages					
	Releases for Consumption in Canada ⁽¹⁾					Stocks ⁽²⁾		Production			Stocks ⁽²⁾
	Cut tobacco	Plug tobacco	Snuff	Cigarettes	Cigars	Unmanufactured	Beer ⁽³⁾	New spirits	Spirits bottled ⁽⁴⁾	Distilled liquor	
	Thousand pounds			Millions		Million pounds	Thousand barrels	Million proof gallons			
1955	1,967	128	69	2,048	21.1	176.0	740.2	2.36	1.10	107.08	
1956	1,767	103	69	2,250	21.3	155.7	760.5	2.46	1.26	110.65	
1955 J	1,889	131	65	1,697	17.4	..	545.8	2.48	0.89	100.76	
F	1,910	140	63	1,795	16.7	..	539.3	2.40	0.72	102.02	
M	2,138	164	76	2,014	20.7	229.0	704.1	2.63	0.89	102.92	
A	1,965	141	63	1,903	18.9	..	728.0	2.45	0.86	103.63	
M	2,377	134	74	2,225	22.3	..	920.0	2.40	0.98	104.56	
J	2,518	115	87	2,702	22.3	202.8	927.0	2.24	1.14	105.05	
J	1,217	76	36	1,331	11.6	..	841.3	1.31	0.86	105.03	
A	2,300	138	85	2,228	25.7	..	933.0	2.23	1.08	105.55	
S	1,975	143	79	2,192	24.5	171.3	725.2	2.22	1.20	105.77	
O	1,733	134	64	2,123	22.9	..	696.5	2.62	1.45	106.22	
N	1,877	122	69	2,249	26.3	..	741.3	2.70	1.98	106.08	
D	1,741	101	69	2,116	23.3	176.0	581.0	2.58	1.11	107.08	
1956 J	1,841	121	67	1,898	18.5	..	518.9	2.47	0.90	108.00	
F	1,845	144	59	2,011	21.3	..	603.9	2.58	0.88	109.13	
M	1,803	89	71	2,100	20.8	213.4	750.9	2.78	0.96	110.08	
A	1,980	111	70	2,380	20.9	..	850.4	2.70	1.04	111.11	
M	2,003	114	76	2,550	23.0	..	900.9	2.89	1.09	112.24	
J	1,971	98	78	2,500	21.1	187.6	933.9	2.29	1.22	112.59	
J	1,143	51	39	1,668	15.2	..	941.6	1.29	0.99	112.48	
A	2,167	102	84	2,456	23.6	..	846.1	2.08	1.38	112.43	
S	1,536	100	66	2,143	23.6	158.0	665.7	2.27	1.42	112.87	
O	1,869	144	85	2,533	24.0	..	716.9	2.67	1.98	112.74	
N	1,596	94	72	2,568	23.3	..	760.0	2.72	1.97	112.82	
D	1,451	73	59	2,190	20.3	155.7	637.3	2.78	1.35	110.65	
1957 J	1,696	126	71	2,472	22.5	..	586.0	2.79	0.90	115.19	
F	1,661	118	57	2,108	22.8	..	608.6	2.69	0.86	116.54	
M	1,637	99	68	2,425	23.0	199.7	770.8	2.85	0.83	117.57	
A	1,828	113	73	2,744	26.1	..	908.7	2.77	0.95	118.61	

⁽¹⁾Releases of domestically manufactured tobacco for consumption in Canada.

⁽²⁾End of period.

⁽³⁾The production of beer is shown in thousand

barrels of 25 gallons each.

⁽⁴⁾Includes bottling of imported liquors.

Source: Department of National Revenue; and Quarterly Report, Stocks and Consumption of Unmanufactured Tobacco, D.B.S.

Table 28.—RUBBER
MONTHLY AVERAGES OR CALENDAR MONTHS

	Imports		Production		Consumption			Consumption of Natural and Synthetic			Stocks	
	Natural ⁽¹⁾	Synthetic	Natural	Synthetic	Reclaim	Total	Tires and Tubes	Foot-wear	Wire and Cable	End of Period		
										Natural	Synthetic	
Million pounds												
1955	9.26 ^r	19.39	8.27	7.51	2.81	15.78	10.42	1.52	0.46	9.18	19.69	
1956	8.59	22.53	8.04	9.04	3.11	17.07	11.53	1.50	0.69	10.56	15.13	
1955 F	9.89	17.13	8.52	7.02	3.03	15.54	10.27	1.57	0.42	8.73	10.95	
M	9.49	19.43	9.27	7.54	3.11	16.82	10.99	1.64	0.52	8.40	11.17	
A	9.38	17.09	8.56	6.74	2.75	15.30	10.17	1.38	0.48	8.52	11.37	
M	13.06	19.86	8.43	7.49	2.47	15.92	10.56	1.54	0.55	11.00	12.36	
J	8.92	19.23	8.59	8.48	3.33	17.07	11.22	1.60	0.51	12.20	12.07	
J	6.05	18.33	6.17	6.02	2.34	12.20	8.95	0.77	0.20	10.65	12.76	
A	7.87	18.15	6.43	6.01	2.05	12.44	7.08	1.77	0.54	10.80	13.07	
S	10.08	20.82	8.95	8.29	3.04	17.24	11.20	1.65	0.59	9.69	15.37	
O	9.18	22.16	8.66	7.95	2.78	16.61	11.02	1.63	0.36	10.32	18.00	
N	9.86	20.68	9.46	9.74	3.37	19.20	12.89	1.70	0.51	10.38	18.88	
D	9.34	21.65	8.38	8.91	3.02	17.29	11.70	1.55	0.43	9.18	19.69	
1956 J	11.52	21.81	7.37	9.05	3.00	16.42	11.22	1.43	0.57	12.60	18.45	
F	7.16	18.43	7.50	9.26	3.12	16.75	11.18	1.65	0.65	13.13	15.30	
M	7.66	23.14	7.38	9.12	3.31	16.50	10.80	1.44	0.65	13.01	16.05	
A	6.65	22.96	7.98	9.86	3.53	17.84	11.97	1.56	0.71	10.59	15.98	
M	9.07	23.64	8.13	10.14	3.63	18.27	12.53	1.59	0.71	9.88	17.93	
J	5.68	23.26	8.11	9.05	3.36	17.16	11.31	1.45	0.75	9.84	19.69	
J	7.74	19.55	7.00	8.30	2.84	15.30	11.43	0.96	0.40	8.97	17.87	
A	8.31	22.82	6.90	7.38	2.41	14.28	8.86	1.72	0.73	9.45	18.26	
S	9.92	23.98	8.43	8.69	2.81	17.13	11.65	1.36	0.75	9.22	18.94	
O	8.56	23.96	9.82	9.45	3.23	19.27	13.15	1.76	0.79	8.26	15.87	
N	10.94	23.10	9.61	9.65	3.25	19.26	12.99	1.67	0.98	8.99	13.10	
D	9.84	23.73	8.21	8.49	2.80	16.69	11.27	1.44	0.58	10.56	15.13	
1957 J	13.11	24.80	8.64	9.83	3.31	18.47	12.18	1.69	0.81	10.16	15.04	
F	6.73	21.88	8.49	9.42	3.17	17.91	12.08	1.51	0.66	11.33	14.22	
M	7.56	24.81	8.14	9.52	3.41	17.66	11.87	1.54	0.65	10.31	16.78	
A		24.55	7.61	9.40	3.26	17.01	11.40	1.41	0.61	9.01	15.62	

Table 28.—RUBBER—concluded
MONTHLY AVERAGES OR CALENDAR MONTHS

	RUBBER TIRES ⁽¹⁾				RUBBER FOOTWEAR							
	Production ⁽²⁾		Shipments		Production					Shipments	Stocks	
	Total	Total	To Manufacturers	To Dealers	Total	Boots all Rubber				Utility Canvas Footwear	Total	End of Period Total
						Knee, Storm King and Hip	Lumbermen's etc.	Over-shoes and Galoshes ⁽³⁾	Light and Heavy Rubbers			
Thousands				Thousand Pairs								
1955	614.9	598.4	199.2	382.4	1,218.3	131.0	51.8	503.7	325.1	177.1	1,151.3	3,926.1
1956	693.9	651.5	210.5	429.5	1,271.3	126.0	44.2	658.2	258.4	149.4	1,230.2	4,367.1
1955 M	639.5	505.2	261.8	214.6	1,382.1	199.3	45.1	362.6	431.9	316.0	1,233.9	3,959.1
A	588.4	591.5	277.8	298.9	1,187.6	117.2	47.9	387.7	353.8	248.5	937.0	4,209.7
M	620.5	703.6	296.3	388.7	1,278.0	114.5	52.0	460.7	296.0	315.5	535.5	4,952.2
J	693.9	755.4	276.5	462.2	1,309.4	135.0	64.9	562.8	335.7	164.9	645.8	5,615.8
J	561.0	771.2	243.3	517.2	646.2	52.0	27.7	304.9	138.5	102.9	841.0	5,421.0
A	416.1	520.1	129.9	381.4	1,356.9	124.5	61.4	694.8	337.9	97.8	1,602.4	5,175.5
S	630.2	549.2	104.6	433.8	1,443.3	141.2	65.4	773.2	354.2	72.7	1,972.8	4,646.0
O	636.7	589.4	132.3	439.4	1,478.6	141.5	63.9	800.8	379.2	61.0	1,731.1	4,393.6
N	775.7	581.5	166.3	402.3	1,340.9	139.1	64.8	683.9	345.6	74.0	1,616.5	4,118.0
D	717.8	494.9	156.3	325.6	912.1	94.5	43.2	399.2	248.0	107.8	1,060.6	3,926.1
1956 J	715.6	491.2	153.2	328.8	984.9	111.7	24.4	360.2	251.3	223.7	723.7	4,134.8
F	716.6	483.2	173.8	300.0	1,365.8	156.9	29.8	493.8	320.5	341.8	1,190.7	4,309.9
M	682.9	559.0	253.2	291.8	1,379.5	151.3	33.1	499.2	318.6	354.7	1,421.7	4,267.6
A	731.9	773.7	323.0	439.0	1,296.9	128.1	45.1	511.3	309.4	266.4	1,113.5	4,451.0
M	755.8	919.0	293.0	613.0	1,540.6	109.8	53.3	716.9	280.1	331.1	485.8	5,315.3
J	695.2	836.3	279.0	544.7	1,165.7	108.2	58.6	625.7	230.0	95.6	542.5	5,938.5
J	681.0	735.5	237.2	486.1	730.4	66.5	29.7	452.3	116.9	33.4	858.5	5,810.4
A	524.0	627.9	107.9	508.3	1,440.5	147.9	67.7	877.4	240.5	52.7	1,712.9	5,537.9
S	662.2	531.8	76.8	444.0	1,381.7	133.8	52.2	889.3	223.4	37.0	2,030.4	4,889.2
O	743.3	636.7	180.3	442.8	1,612.3	146.2	52.2	1,017.4	309.9	34.2	1,888.6	4,612.9
N	723.5	617.7	223.2	386.1	1,548.4	156.1	54.6	924.5	306.7	63.5	1,665.8	4,495.5
D	695.2	605.7	225.7	368.9	1,002.1	95.7	32.1	530.1	193.0	149.9	1,130.5	4,367.1
1957 J	718.4	637.3	246.9	375.3	1,225.4	139.2	33.5	528.4	260.3	247.9	715.2	4,828.7
F	745.3	538.5	202.1	325.0	1,393.8	153.3	30.8	608.2	266.8	312.8	1,168.3	5,068.7
M	754.4	628.7	249.5	366.5	1,389.8	141.7	28.8	574.5	277.6	334.9	1,226.7	5,231.8
A	635.8	758.0	263.9	481.7								

⁽¹⁾Excludes bicycle tires. ⁽²⁾Includes small number of imported tires. ⁽³⁾Includes plastic footwear. Source: The Rubber Association of Canada.

Table 29.—LEATHER
MONTHLY AVERAGES OR CALENDAR MONTHS

	HIDES AND SKINS				PRODUCTION OF FINISHED LEATHER					
	Stocks: End of Period		Wettings		Cattle Leather			Calf and Kip Skin	Sheep and Lamb Leather	
	Cattle Hides	Calf and Kip Skins	Cattle Hides	Calf and Kip Skins	Sole Leather	Upper Leather	Glove and Garment Leather	Upper Leather	Glove and Garment Leather	Shoe Leather
1955	509	413	191	96	1,120	4,886	789	885	5,413	2,050
1956	612	475	202	79	1,173	5,257	878	794	5,758	1,597
1955 M	557	337	193	89	1,157	5,103	904	875	6,313	2,708
A	553	365	172	102	1,075	3,975	799	864	5,691	1,877
M	520	364	194	98	1,174	4,381	779	1,004	5,301	2,216
J	513	429	176	88	1,105	4,940	766	912	5,274	1,959
J	526	445	125	66	711	3,090	427	502	2,949	'808
A	529	417	206	90	983	5,488	815	780	4,835	2,055
S	509	384	197	114	1,080	5,224	797	913	6,062	1,734
O	488	391	203	101	1,312	5,721	851	840	6,650	2,104
N	502	399	217	121	1,402	5,602	859	1,118	6,879	2,323
D	509	413	217	97	1,377	5,653	1,013	1,073	6,074	2,351
1956 J	546	388	224	104	1,288	5,778	864	984	5,519	1,552
F	562	404	219	80	1,314	5,899	832	979	5,517	1,388
M	553	462	215	75	1,457	5,521	743	846	5,497	1,907
A	554	537	207	61	1,160	5,125	918	732	7,508	1,733
M	538	625	214	64	1,194	5,542	952	702	6,546	1,378
J	540	646	178	62	1,243	5,314	860	795	6,550	1,473
J	536	647	145	59	631	3,022	697	436	5,059	960
A	526	679	199	64	1,199	5,673	889	658	6,352	2,968
S	505	649	189	69	1,109	4,868	468	631	4,049	1,158
O	555	589	224	109	1,135	5,845	1,120	802	5,648	1,623
N	571	498	226	125	1,348	5,697	1,251	1,026	5,821	1,739
D	612	475	186	83	1,001	4,896	947	937	5,032	1,290
1957 J	607	395	216	106	1,070	5,353	838	1,122	5,387	1,674
F	629	395	198	91	1,020	5,559	799	925	5,051	2,083
M	623	424	210	95	1,218	5,372	846	995	5,606	1,635
A	602	425	192	85	1,011	5,070	1,028	746	2,540	3,862

Source: Statistics of Hides, Skins and Leather, D.B.S.

Table 29.—LEATHER—concluded
MONTHLY AVERAGES OR CALENDAR MONTHS

PRODUCTION OF BOOTS AND SHOES									
	Men's	Women's	Boys' and Youths'	Misses' and Children's	Babies' and Infants'	Total All Kinds	Leather or Fabric Uppers	All Other	
Thousand pair									
1955	743	1,530	139	581	239	3,232	2,643	589	
1956	828	1,678	150	615	259	3,531	2,896	635	
1955	J	595	1,402	129	499	217	2,843	2,609	234
	F	682	1,517	125	563	216	3,103	2,775	327
	M	793	1,841	148	673	274	3,730	3,214	516
	A	691	1,699	123	576	230	3,320	2,838	482
	M	712	1,658	136	610	257	3,373	2,803	570
	J	761	1,585	129	605	273	3,354	2,752	602
	J	511	954	107	365	161	2,099	1,704	394
	A	806	1,615	151	622	233	3,427	2,706	721
	S	872	1,717	160	613	251	3,613	2,805	808
	O	853	1,489	148	628	267	3,385	2,501	884
	N	862	1,551	164	653	284	3,514	2,587	926
	D	770	1,335	145	563	207	3,020	2,422	598
1956	J	815	1,644	133	612	240	3,445	3,026	419
	F	890	1,781	161	665	270	3,767	3,281	486
	M	892	1,946	165	670	287	3,960	3,479	481
	A	852	1,832	151	625	250	3,710	3,186	523
	M	863	1,816	175	631	267	3,754	3,190	564
	J	805	1,650	147	634	265	3,501	2,918	583
	J	595	1,039	121	456	199	2,410	2,004	405
	A	914	1,873	165	650	259	3,860	2,926	934
	S	852	1,667	157	628	253	3,558	2,725	833
	O	904	1,762	153	660	307	3,787	2,816	970
	N	867	1,789	152	653	290	3,752	2,814	938
	D	688	1,336	125	493	227	2,869	2,385	484
1957	J	813	1,717	130	614	275	3,549	3,255	294
	F	787	1,746	139	617	257	3,545	3,226	319
	M	868	2,002	164	672	270	3,975	3,564	412

Source: Production of Leather Footwear, D.B.S.

Table 30.—PRIMARY TEXTILES: Cotton, Wool and Rayon
MONTHLY AVERAGES OR CALENDAR MONTHS

	Raw Cotton ⁽¹⁾		Broad Woven Cotton Fabric		Cotton Yarn	Worsted Yarn	Woollen and Worsted Fabrics	Broad Woven Rayon Fabric
	Imports	Bale Openings		Shipments	Production		Production	
	Thousand pounds	Number of bales ⁽²⁾	Thousand pounds ⁽³⁾	Thousand yards	Thousand pounds		Thousand yards	
1955	14,684	31,564	15,563	23,941	13,320	1,265	1,897	8,112
1956	16,062	31,314	15,218	24,922	13,213	1,386	1,872	7,711
1954	N	19,208	29,000	14,443	23,151	12,238	1,172	7,307
	D	22,067	31,951	15,933	21,809	13,483	1,142	8,587
1955	J	16,387	27,796	13,859	25,064	11,730	1,120	7,661
	F	12,697	31,222	15,539	24,308	13,176	1,101	8,682
	M	17,002	35,794	17,837	30,642	15,105	1,403	9,361
	A	16,690	30,924	15,393	19,610	13,050	1,250	8,266
	M	16,084	33,239	16,509	21,560	14,027	1,286	7,530
	J	14,136	31,812	15,769	22,217	13,425	1,379	8,601
	J	9,307	20,021	9,899	19,698	8,449	823	5,280
	A	12,509	32,082	15,850	22,681	13,539	1,255	8,536
	S	13,480	34,283	16,846	24,500	14,467	1,435	8,331
	O	16,160	33,344	16,257	24,465	14,071	1,508	7,975
	N	16,068	35,351	17,149	24,907	14,918	1,511	8,058
	D	15,692	32,898	15,850	27,645	13,883	1,108	9,062
1956	J	23,204	32,510	15,623	30,898	13,719	1,498	7,014
	F	15,865	34,232	16,419	30,442	14,446	1,513	8,242
	M	19,709	34,049	16,331	35,711	14,342	1,508	9,559
	A	18,700	33,818	16,281	22,014	14,271	1,430	7,284
	M	15,233	28,999	13,997	23,473	12,238	1,317	7,916
	J	6,705	29,031	13,999	20,438	12,251	1,393	8,688
	J	7,122	20,033	9,706	19,280	8,454	1,083	4,098
	A	17,808	32,480	15,723	22,287	13,707	1,110	6,485
	S	10,983	29,864	14,603	21,807	12,603	1,236	8,008
	O	16,730	36,100	17,801	25,076	15,234	1,574	9,975
	N	24,476	36,432	18,095	23,415	15,374	1,652	6,843
	D	16,213	28,225	14,037	24,221	11,911	1,319	8,414
1957	J	169	32,772	16,324	29,125	13,830	1,400	6,998
	F	145	33,935	16,809	27,674	14,321	1,418	8,469
	M	179	30,776	15,353	30,299	12,987		8,849
	A		31,127	15,536	19,371	13,136		7,748
	M		30,340	15,128	22,354	12,803		

⁽¹⁾Monthly data include estimate for non-reporting companies.

⁽²⁾Bales of 500 pounds gross weight.

⁽³⁾Invoice weight.

Table 31.—PRODUCTION OF FACTORY CLOTHING
QUARTERLY AVERAGES OR QUARTERS

WOMEN'S AND MISSES'											
	Coats	Suits	Dresses			Skirts		Blouses		Slips and Petticoats ⁽¹⁾	
			Wool and wool mixtures	Rayon and rayon mixtures	Cotton, linen and other	Wool and wool mixtures	Rayon and rayon mixtures	Cotton	Rayon and rayon mixtures		
			Thousands					Thousand dozen			
1955	394.8	179.0	87.2	1,447.5	1,356.8	282.3	306.5	89.5	37.9	216.2	
1956	406.3	177.9	106.4	1,453.3	1,357.6	338.9	302.1	88.9	28.8	226.5	
1953	2nd	320.4	154.2	20.3	1,762.5	2,014.9	129.0	246.0	98.8	40.7	217.7
	3rd	530.5	137.5	188.1	1,512.0	1,003.3	315.2	387.8	36.2	45.4	178.8
	4th	333.2	80.3	109.5	1,479.7	1,060.8	298.8	332.3	39.8	55.2	214.8
1954	1st	509.8	296.1	30.8	1,545.9	1,662.9 ^r	274.0	414.2	87.3	47.3	213.0
	2nd	330.4	169.8	21.3	1,464.6	1,640.5	124.6	279.8	126.6	48.2	204.0
	3rd	469.7	138.6	166.3	1,375.1	906.6	383.5	399.7	50.9	49.9	199.4
	4th	330.2	104.9	112.7	1,417.2	959.4	315.9	249.8	51.5	29.7	226.5
1955	1st	463.1	316.0	27.4	1,390.1	1,510.0	225.6	371.4	108.2	50.1	212.5
	2nd	317.4	157.3	32.6	1,403.3	1,840.8	147.4	202.6	133.1	35.9	220.2
	3rd	466.6	142.3	188.3	1,475.2	985.5	356.0	376.2 ^r	54.3	37.6	194.6
	4th	331.9	100.3	100.6	1,521.6	1,090.8	370.3	275.9	62.5	28.2	237.7
1956	1st	471.8	298.7	43.9	1,414.1	1,735.7	318.7	352.1	100.4	33.5	254.0
	2nd	316.2	153.3	34.0	1,436.7	1,861.8	198.3	178.6	129.7	25.4	212.3
	3rd	468.2	150.9	223.9	1,434.0	892.9	445.4	377.3	67.3	28.5	201.8
	4th	368.8	108.8	123.7	1,528.4	940.0	393.2	300.4	58.2	27.6	237.9

CHILDREN'S					BOYS'						
	Coats	Suits	Dresses, All Kinds	Suits	Overcoats and Topcoats	Trousers and Slacks, Fine	Overalls, Bib and Waist	Shirts			
								Dress, Fine, Cotton	Sport, Fine	Work	
			Thousands					Thousand dozen			
1955	231.4 ^r	61.8	932.1	39.2	14.7	396.3	40.3	21.6	27.9	6.8	
1956	251.4	36.5	858.5	47.8	11.0	425.0	53.2	22.0	36.2	2.5	
1953	2nd	164.9	38.0	844.8	56.5	8.3	476.5	39.8	19.5	26.4	8.3
	3rd	286.3	27.7	752.3	40.2	21.0	396.3	32.4	12.9	23.2	16.0
	4th	203.7	30.8	850.1	39.1	22.6	288.6	30.0	18.7	21.2	9.1
1954	1st	254.8	80.5	971.5	55.6	13.5	351.0	29.6	23.2	18.4	7.1
	2nd	156.2	71.0	863.3	56.1	13.8	401.4	33.2	22.5	15.7	6.3
	3rd	253.5	31.2	774.7	33.9	20.0	337.0	36.3	17.4	20.5	10.7
	4th	213.0	40.7	876.1	29.2	21.3	323.7	44.1	21.4	17.1	9.2
1955	1st	254.8	94.7	1,003.5	48.9	19.0	419.8	34.9	21.2	24.1	6.3
	2nd	167.7	61.4	819.6	41.4	10.1	386.1	41.6	21.7	14.2	6.2
	3rd	269.3	49.5	926.1	32.3	13.9	373.3	39.3	20.5	30.8	7.1
	4th	233.8 ^r	41.7	979.3	34.4	15.9	405.8	45.4	23.0	42.5	7.4
1956	1st	267.8	45.9	960.3	67.2	7.4	441.0	50.3	20.8	40.4	3.8
	2nd	179.0 ^r	26.6	777.2	51.4	5.9	457.7	59.9	17.5	36.0	2.1
	3rd	308.5	45.5	833.8	27.3	15.1	393.8	54.3	23.3	32.6	2.8
	4th	250.1	28.1	862.8	45.3	15.5	407.7	48.3	26.4	35.9	1.2

MEN'S AND YOUTHS'											
	Dress Clothing					Work Clothing					
	Suits	Overcoats and topcoats	Trousers and slacks, fine	Shirts		Sport, fine	Overalls				
				Dress or business, fine			Bib and waist	Combination	Work pants	Work shirts	
			Cotton	Other ⁽²⁾	Thousand dozen						
1955	457.8	175.1	721.9	152.7	18.2	103.8	75.7	9.5	65.6	74.9	
1956	448.4	174.6	794.4	167.9	19.4	120.1	80.4	10.9	67.9	74.2	
1953	2nd	489.5	129.6	794.3	146.5	20.2	122.8	73.0	12.4	74.1	83.2
	3rd	358.5	273.9	624.4	130.2	13.8	78.8	61.4	9.4	74.1	87.9
	4th	401.7	227.8	573.9	181.8	25.2	93.9	60.4	12.5	75.7	93.7
1954	1st	469.9	178.7	790.4	158.1	12.4	129.8	69.8	10.5	71.9	71.9
	2nd	450.6	132.5	797.6	145.2	17.3	104.2	70.1	10.0	89.8	77.3
	3rd	411.1	211.0	643.2	129.2	16.2	67.0	65.1	6.5	61.8	86.0
	4th	474.1	197.3	582.1	144.7	15.5	82.5	85.3	7.9	71.0	84.6
1955	1st	510.5	164.5	778.3	152.7	15.1	107.4	69.4	8.6	73.6	66.3
	2nd	473.1	126.7	805.3	148.9	20.9	102.1	75.2	8.8	64.2	75.1
	3rd	420.1	192.9	620.2	136.0	19.1	99.2	77.6	10.8	64.9	78.8
	4th	427.5	216.3	683.9	173.1	17.8	106.7	80.7	9.9	59.9	79.5
1956	1st	511.5	157.4	783.2	171.4	21.3	131.3	83.9	11.3	69.2	72.7
	2nd	448.5	121.8	918.7	178.3	18.4	127.2	86.4	10.6	66.3	77.9
	3rd	391.2	207.6	760.2	147.9	16.3	111.2	79.3	8.9	59.2	76.5
	4th	442.7	211.4	715.6	174.1	21.5	110.9	71.9	12.7	76.8	69.9

⁽¹⁾Includes children's. ⁽²⁾Includes boys'.
Source: Quarterly Production of Garments (Selected Items), D.B.S

Table 32.—WOOD AND PAPER PRODUCTS
MONTHLY AVERAGES OR CALENDAR MONTHS

PRODUCTION OF SAWN LUMBER											
East of Rocky Mountains											
	Canada ⁽¹⁾	Total ⁽¹⁾	Prince Edward Island	Nova Scotia	New Brunswick	Quebec	Ontario	Manitoba	Saskatchewan	Alberta	British ⁽¹⁾ Columbia
Million feet, board measure											
1954	603.7	238.2	0.7	22.8	18.9	91.6	60.1	3.7	7.1	30.5	365.5
1955	660.0	250.0	0.8	29.5	22.9	85.4	63.3	3.9	6.3	35.1	410.0
1955 F	632.7	239.1	0.2	26.9	21.6	55.4	25.6	4.5	12.0	92.9	393.7
M	728.2	301.4	1.3	23.6	30.2	71.9	40.0	5.2	15.4	113.7	426.9
A	481.0	141.7	1.2	25.9	18.0	46.9	33.2	3.6	5.1	7.6	339.3
M	681.4	291.9	0.9	48.0	22.5	108.9	99.0	2.7	5.8	4.1	389.5
J	836.8	388.9	1.5	58.3	28.8	166.2	115.1	8.0	3.1	8.0	447.8
J	775.1	356.4	0.8	47.4	34.9	146.8	110.2	4.2	6.5	5.6	418.7
A	785.4	317.8	1.0	31.1	29.1	119.8	114.4	7.6	4.4	10.6	467.6
S	757.2	277.0	1.0	31.5	21.9	101.2	108.5	5.2	3.4	4.3	480.2
O	603.0	165.6	0.6	18.8	15.5	83.3	36.4	2.8	0.5	7.7	437.5
N	443.8	113.0	0.4	10.9	11.0	44.3	26.8	0.4	2.8	16.4	330.8
D	519.8	163.0	0.4	10.8	17.9	38.8	24.0	0.3	2.6	68.2	356.8
1956 J	587.5	195.7	0.2	14.6	23.8	46.6	31.7	1.4	8.5	68.9	391.8
F	650.1	247.9	0.1	27.0	33.3	55.6	26.9	2.1	8.5	94.5	402.2
M	699.7	263.9	0.3	17.4	31.9	80.5	46.4	3.3	8.4	75.7	435.7
A	483.5	137.2	0.6	10.2	16.8	57.8	34.5	5.0	0.6	11.7	346.4
M	662.9	269.2	0.9	35.5	26.2	123.4	74.5	1.8	3.3	3.7	393.6
J	827.5	392.8	1.6	46.2	34.5	171.7	116.5	8.8	1.8	11.7	434.7
J	799.8	392.8	1.3	37.4	37.6	178.3	119.0	5.0	6.4	7.8	407.0
A	836.3	365.8	0.9	32.5	26.7	140.6	140.7	8.2	3.7	12.6	470.5
S	716.8	293.8	0.8	43.5	18.1	115.1	106.3	3.5	2.1	4.4	423.0
O	617.5	190.4	0.6	24.2	18.8	84.7	56.7	1.5	0.4	3.6	427.1
N	499.1	123.9	0.5	17.9	9.2	46.6	35.3	0.4	0.5	13.5	375.2
D	410.7	124.8	0.5	7.9	14.7	38.3	20.8	0.2	2.1 ^r	40.2	285.9
1957 J	466.8	184.6	0.2	15.2	24.0	46.7	26.7	0.4	10.9	60.4	282.2
F	571.2	222.6	0.1	25.1	24.3	60.6	24.2	2.7	9.6	76.0	348.6
M	635.2	254.1	0.4	17.3	23.8	92.6	34.3	2.4	12.0	71.3	381.1
A	477.2	159.2	1.2	15.7	22.1	65.6	45.4	1.5	0.3	7.4	317.9

WOOD PULP⁽²⁾

NEWSPRINT

	Production				Exports	Production	Shipments			Stocks End of Period
	Total	Mechanical	Chemical				Total	Domestic	Export ⁽²⁾	
Thousand tons										
1955	830.7	452.4	369.9		197.2	515.9	519.6	35.9	483.8	80.1
1956	878.5 ^r	473.3	397.3 ^r		196.6	539.1	537.4	39.8	497.6	100.1
1955 F	761.3	416.9	336.9		160.4	479.3	464.1	33.0	431.1	164.8
M	866.4	472.7	385.0		206.7	539.1	512.0	37.1	474.9	191.9
A	825.8	454.3	363.1		182.3	518.6	540.5	34.1	506.4	170.0
M	849.0	461.3	379.1		233.9	521.3	525.0	38.1	486.9	166.3
J	830.0	445.5	376.0		212.8	507.8	543.4	36.0	507.5	130.7
J	795.5	429.8	357.7		173.0	490.4	502.4	34.4	468.0	118.7
A	874.5	475.7	390.0		217.7	539.5	534.6	34.9	499.7	123.6
S	814.6	442.0	364.6		205.7	503.2	501.6	35.2	466.4	125.2
O	879.2	476.8	393.3		204.1	538.8	547.2	37.1	510.0	116.9
N	866.9	471.5	386.3		214.8	541.7	544.4	39.3	505.1	114.2
D	818.4	447.9	362.7		189.9	520.0	554.1	39.0	515.1	80.1
1956 J	842.6	455.6	378.8		179.8	523.3	502.3	37.7	464.7	101.1
F	837.5	449.1	380.5		200.9	514.7	501.6	36.4	465.2	114.1
M	900.7	478.6	413.6		180.0	552.9	534.8	39.0	495.8	132.2
A	849.8 ^r	461.3	380.5 ^r		201.3	518.4	508.4	39.4	469.0	142.2
M	913.4	492.5	412.4		214.1	550.5	551.8	40.7	511.1	141.0
J	890.2	479.0	403.4		202.7	536.4	544.5	40.8	503.7	132.9
J	848.6	463.2	377.6		183.2	532.5	543.1	38.5	504.6	122.2
A	912.5	500.8	403.7		215.2	570.4	559.3	41.9	517.4	133.3
S	831.1	453.1	371.2		195.4	514.0	528.7	39.2	489.5	118.5
O	940.3	511.5	420.7		229.9	582.1	578.4	42.4	536.0	122.2
N	898.8	487.2	404.0		176.4	559.5	543.5	40.9	502.7	138.2
D	826.5	449.3	370.1		180.1	514.2	552.4	40.4	512.0	100.1
1957 J	882.6 ^r	480.2	395.5 ^r		203.1	558.6	513.6	38.1	475.5	145.0
F	834.0 ^r	445.8	381.4 ^r		187.2	518.9	510.9	39.0	471.9	153.1
M	924.2	499.2	417.9		182.7	574.2	526.5	41.3	485.2	200.8
A	881.5	483.3	391.4		185.8	554.8	538.4	40.5	497.9	217.3

40 ⁽¹⁾Monthly totals are not equivalent to annual data which include Newfoundland and Yukon and North West Territories for which only annual statistics are collected. ⁽²⁾Total pulp production covers "screenings" which are already included in exports. "Screenings" are excluded throughout from mechanical and chemical pulp. ⁽³⁾Mill shipments destined for export.
Source: Production, Shipments and Stocks on Hand of Sawmills, D.B.S. Bulletins of Canadian Pulp and Paper Association and Newsprint Association of Canada.

Table 33A.—SHIPMENTS OF PRIMARY IRON AND STEEL SHAPES TO CONSUMING INDUSTRIES
(Carbon and Alloy)

MONTHLY AVERAGES OR CALENDAR MONTHS

	Automotive Industries	Agricultural Implements and Other Farm	Building Construction	Containers	Machinery and Tools	Merchant Trade Products	Mining and Lumbering	National Defence	Pressing, Forming and Stamping	Thousand tons												
										Public Works and Utilities	Railway Operating	Railway Cars and Locomotives	Ship-building	Pipes and tubes	Wholesale and Warehouses	Miscellaneous	Net Total Domestic Shipments	Producers' Inter-change ⁽¹⁾	Export Shipments	Total		
1955	21.2	7.2	43.1	28.0	17.4	36.5	16.3	1.9	21.6													
1956	19.7	6.5	55.5	27.6	22.4	43.1	20.5	0.9	28.3													
1954 N	11.7	6.7	32.1	15.6	15.1	35.4	12.7	3.6	17.3													
1954 D	14.8	9.7	28.6	14.0	11.9	31.2	8.3	2.7	15.0													
1955 J	18.4	7.0	27.1	23.0	15.0	25.4	10.1	1.8	15.2													
1955 F	22.6	7.6	26.7	24.7	13.9	28.7	10.6	2.4	16.1													
1955 M	25.9	9.1	33.3	28.6	17.6	37.4	10.4	2.0	21.4													
1955 A	18.5	5.4	39.2	26.9	17.5	38.3	9.1	1.4	19.6													
1955 M	20.6	7.5	50.8	27.4	18.1	38.8	16.9	2.7	18.5													
1955 J	18.7	3.9	50.9	35.4	15.5	37.8	23.0	1.4	21.7													
1955 J	19.8	4.5	39.8	44.0	17.6	28.2	17.5	1.4	21.9													
1955 A	18.7	6.5	52.8	29.5	15.5	33.9	23.6	2.5	24.7													
1955 S	20.6	5.0	48.7	29.9	18.4	42.2	19.6	2.5	22.5													
1955 O	25.2	10.0	51.3	25.5	19.7	41.3	17.4	2.4	23.4													
1955 N	23.1	11.2	48.6	24.0	20.6	42.4	19.9	1.6	27.7													
1955 D	22.5	8.3	48.5	17.3	19.1	43.1	17.4	1.4	26.3													
1956 J	22.0	9.4	46.9	27.6	16.9	46.2	13.3	1.8	29.7													
1956 F	18.7	8.7	52.6	45.9	19.2	42.3	18.5	1.1	28.1													
1956 M	20.0	7.5	50.0	49.8	20.1	46.5	15.0	1.3	32.1													
1956 A	13.6	6.4	50.6	12.8	21.6	42.4	19.2	1.0	31.1													
1956 M	23.4	7.4	59.2	20.1	25.0	53.2	26.2	0.5	31.1													
1956 J	15.4	3.8	57.1	30.0	20.2	43.6	19.4	1.3	27.8													
1956 J	20.2	4.0	56.5	33.9	23.1	32.8	26.3	0.4	27.3													
1956 A	16.3	3.5	64.2	29.0	26.1	36.8	27.1	0.4	30.7													
1956 S	21.2	4.9	59.9	22.1	22.5	39.2	22.4	0.4	24.9													
1956 O	21.8	5.2	63.7	18.4	22.8	52.9	22.7	0.7	28.0													
1956 N	24.1	10.2	53.3	17.6	26.3	41.5	22.0	1.3	26.6													
1956 D	20.1	6.7	52.1	24.5	24.8	40.1	14.4	0.8	21.7													
1957 J	21.9	6.6	52.2	20.0	25.0	40.0	7.7	1.0	16.7													
1957 F	20.0	5.3	53.5	34.5	20.8	36.0	8.7	0.8	15.5													
1957 M	29.5	5.3	68.1	58.5	27.0	37.9	14.5	0.6	16.9													
1957 A	15.7	5.1	59.7	8.8	24.4	34.4	7.3	0.4	15.8													

Source: Monthly Report on Primary Iron and Steel, D.B.S.
 Note.—Effective January, 1957, the data in this table relate to rolling mills products only. Shipments to consuming industries of castings, forgings and steel pipe, previously covered, are no longer included. On this account totals shown are not comparable with those of previous years.
⁽¹⁾ Shipments for further processing within own firm and for sale in Canada.

Table 33B.—PRIMARY IRON AND STEEL
MONTHLY AVERAGES OR CALENDAR MONTHS

	PRODUCTION					PRIMARY IRON AND STEEL SHAPES			
	Pig ⁽¹⁾ Iron	Ferro- Alloys	Steel			Shipments			
			Total	Ingots	Castings	Total ⁽²⁾	Export	Domestic	Imports ⁽⁴⁾
Thousand net tons									
1955	267.9	13.9	377.9	370.5	7.4	302.3	33.5	268.8	96.1
1956	297.4	20.2	442.2	432.1	10.0	353.6	17.6	336.0	185.6
1955 F	215.1	8.1 ⁽¹⁾	321.2	314.7	6.6	239.3	23.0	216.3	65.8
M	275.7		384.6	376.9	7.7	290.4	25.7	264.7	84.0
A	272.2	11.5 ⁽¹⁾	360.8	353.4	7.4	287.6	38.3	249.3	71.1
M	284.1		378.9	371.8	7.1	328.5	46.4	282.1	90.7
J	275.0		389.3	381.4	7.9	336.7	38.3	298.4	80.0
J	266.8	16.8 ⁽¹⁾	360.8	355.2	5.6	300.0	24.4	275.6	87.0
A	288.9		386.7	379.7	7.1	332.7	49.0	283.7	95.6
S	276.8		374.5	367.0	7.5	324.2	32.4	291.8	114.3
O	293.4	19.2 ⁽¹⁾	417.3	409.5	7.8	341.2	46.2	294.9	126.9
N	284.4		415.5	406.8	8.7	313.8	18.1	295.7	154.8
D	283.5		428.4	419.3	9.1	320.5	33.2	287.3	117.4
1956 J	285.1	19.4 ⁽¹⁾	433.7	425.2	8.5	324.0	18.3	305.7	139.5
F	268.5		400.6	391.3	9.4	340.1	4.7	335.4	128.3
M	292.6		440.7	429.7	11.0	381.0	20.0	361.0	145.8
A	287.1	21.1 ⁽¹⁾	434.1	423.6	10.5	325.3	5.7	319.6	229.0
M	291.3		462.1	451.3	10.9	375.0	17.3	357.7	266.4
J	303.1		445.6	435.4	10.2	352.3	6.5	345.8	225.8
J	307.6	20.0 ⁽¹⁾	441.6	432.4	9.1	359.4	17.6	341.8	202.3
A	316.7		452.3	443.8	8.5	363.7	21.9	341.8	128.7
S	295.8		434.4	424.8	9.6	349.8	22.1	327.7	174.6
O	307.6	20.3 ⁽¹⁾	466.2	455.0	11.2	379.2	26.9	352.4	222.4
N	298.9		444.4	432.9	11.5	362.4	24.1	338.3	221.6
D	313.8		450.1	439.9	10.2	330.4	25.9	304.5	142.8
1957 J	304.9		467.5	456.4	11.1	358.3	26.4	331.9	235.0
F	291.7		424.2	413.4	10.7	340.7	18.3	322.4	168.4
M	334.7		475.1	463.9	11.3	426.9	21.6	405.3	201.5
A	325.0		450.1	439.0	11.1	313.4	5.7	307.6	226.6

⁽¹⁾Includes some silvery pig iron formerly included with ferro-alloys. ⁽²⁾Excluding shipments for processing. ⁽³⁾Imports include, in addition to all other shapes, wire and wire rope. Imports exclude castings, forgings, fittings and couplings. ⁽⁴⁾Monthly average.
Source: Primary Iron and Steel, D.B.S.

Table 34.—MOTOR VEHICLES: Production and Sales
MONTHLY AVERAGES OR CALENDAR MONTHS

	Total Motor Vehicles		Commercial Including Military		PASSENGER CARS								
	Prod.	Ship.	Prod.	Ship.	Prod.	Ship.	Imports less Re-exports	Total Supply ⁽¹⁾	Sales			Domestic Sales Financed	
									Total	Exp.	Dom.		
Thousands													Number
1955	37.85	37.80	6.60	6.55	31.25	31.25	4.04	35.29	33.24	0.99	32.25	13,016	
1956	39.52	39.22	8.27	8.05	31.25	31.18	6.35	37.60	35.15 ^r	1.18	33.98 ^r	15,842 ^r	
1955 F	33.08	31.83	3.39	4.25	29.69	27.57	2.99	32.68	23.84	1.76	22.08	7,026	
M	50.45	32.38	6.93	5.64	43.52	26.74	3.27	46.79	31.72	0.78	30.94	11,861	
A	54.02	66.94	11.63	10.67	42.39	56.28	5.16	47.55	46.67	0.67	46.00	14,426	
M	53.35	60.88	12.34	12.46	46.02	48.43	5.49	51.51	52.96	0.68	52.28	18,546	
J	56.18	56.69	11.35	11.01	44.83	45.68	3.64	48.47	46.38	0.45	45.92	18,960	
J	48.42	48.07	9.89	9.42	38.53	38.65	4.02	42.55	41.31	1.31	40.00	17,367	
A	24.10	25.01	5.41	5.68	18.69	19.33	5.81	24.51	33.77	0.32	33.45	16,987	
S	19.22	19.08	3.80	5.06	15.42	14.02	3.73	19.14	29.56	4.62	24.94	14,317	
O	23.66	26.30	3.56	3.93	20.09	22.37	3.09	23.18	27.04	0.91	26.14	12,266	
N	29.52	28.86	3.41	3.46	26.11	25.40	3.62	29.72	23.64	0.04	23.59	10,138	
D	28.27	28.16	4.12	3.73	24.14	24.43	4.31	28.46	24.00	0.19	23.81	8,169	
1956 J	29.67	26.16	4.95	4.62	24.72	21.54	5.46	30.18	16.99	0.13	16.86	7,882	
F	29.30	27.63	6.08	5.48	23.22	22.14	7.61	30.83	24.43	1.14	23.29	8,775	
M	47.40	46.66	9.84	9.06	37.56	37.60	17.21	54.78	38.13	1.58	36.56	12,430	
A	59.59	60.47	11.82	11.40	47.78	49.07	13.50	61.27	50.92 ^r	1.16	49.76 ^r	19,271 ^r	
M	58.20	57.02	11.86	12.18	46.34	44.84	7.25	53.59	56.64 ^r	2.77	53.87 ^r	23,234 ^r	
J	52.44	52.93	10.47	10.49	41.97	42.45	4.59	46.56	50.10 ^r	1.05	49.05 ^r	21,233 ^r	
J	49.44	47.52	9.80	9.42	39.64	38.10	3.37	43.00	43.31 ^r	1.09	42.23 ^r	22,323 ^r	
A	18.25	26.04	5.75	6.68	12.51	19.36	1.83	14.34	34.95 ^r	0.73	34.23 ^r	20,452 ^r	
S	11.79	11.33	5.46	5.13	6.33	6.20	3.05	9.38	26.78 ^r	0.89	25.90 ^r	14,830 ^r	
O	30.42	24.71	7.69	7.30	22.73	17.41	3.50	26.23	27.36 ^r	1.75	25.60 ^r	15,827 ^r	
N	44.54	43.22	8.62	7.55	35.92	35.68	4.84	40.76	25.86 ^r	0.74	25.13 ^r	13,028 ^r	
D	43.23	46.99	6.91	7.24	36.31	39.74	3.94	40.26	26.35 ^r	1.12	25.23 ^r	10,824 ^r	
1957 J	45.10 ^r	41.74	6.73 ^r	5.45	38.38 ^r	36.29	5.13	43.51 ^r	28.15	1.61	26.54	10,498	
F	36.37	26.76	6.70	7.07	29.66	19.69	3.63	33.29	28.68	2.15	26.53	10,260	
M	44.96 ^r	58.03	6.90 ^r	7.62	38.06 ^r	50.42	7.75	45.82	38.95	0.76	38.19	13,382	
A	48.87	49.19	8.35	9.08	40.52	40.12			48.52	2.48	46.05	17,659	

42 ⁽¹⁾Production plus imports less re-exports. Source: Motor Vehicle Shipments, Sales of New Motor Vehicles and Motor Vehicle Financing, and Trade of Canada, D.B.S.

Table 35A.—REFRIGERATORS AND WASHING MACHINES
MONTHLY AVERAGES OR CALENDAR MONTHS

MECHANICAL REFRIGERATORS						DOMESTIC WASHING MACHINES ⁽³⁾					
Domestic Types ⁽⁴⁾			All Types			Production ⁽²⁾	Shipments ⁽²⁾	Factory stocks ⁽¹⁾⁽²⁾	Imports	Exports	
Production	Shipments	Factory stocks ⁽¹⁾	Imports	Exports							
Thousands											
1955	20.64	22.61	19.18	12.67	0.38	22.31	22.39	25.74	2.62	0.58	
1956	23.80	21.95	42.30	13.02	0.28	24.09	24.56	31.96	2.84	0.97	
1955	F	20.72	17.78	43.87	8.65	0.37	19.16	21.02	25.85	1.85	0.24
	M	26.93	29.29	41.50	10.19	0.44	21.06	20.83	26.08	3.56	0.26
	A	28.89	30.82	39.57	15.41	0.12	21.82	20.82	27.08	3.23	0.64
	M	33.98	34.82	38.73	19.07	1.08	23.09	23.22	26.95	2.85	0.63
	J	29.55	32.86	35.42	17.42	0.22	25.45	24.30	28.10	2.42	1.10
	J	18.76	27.27	26.91	17.93	0.22	16.10	19.05	25.15	1.90	0.66
	A	21.58	27.11	21.38	14.83	0.32	23.24	28.86	19.52	2.26	0.34
	S	18.90	20.14	20.13	13.77	0.18	26.19	25.48	20.23	2.67	0.22
	O	13.13	13.43	19.83	12.63	0.33	25.61	27.58	18.26	3.06	0.59
	N	9.31	10.06	19.09	8.99	0.07	27.66	24.41	21.51	3.51	1.25
	D	10.04	9.94	19.18	6.80	0.11	21.47	17.24	25.74	2.76	0.77
1956	J	15.92	16.63	18.61	8.31	1.21	27.81	22.66	31.29	2.69	0.42
	F	23.48	24.17	17.92	16.32	0.03	24.20	23.50	31.99	3.55	1.36
	M	36.81	33.32	21.41 ^r	19.47	0.05	27.40	23.66	35.77 ^r	3.29	1.26
	A	35.64	31.43	26.39	20.89	0.01	22.23	24.25	33.75 ^r	2.45	0.89
	M	37.38	31.62	32.15	21.06	0.07	24.60	25.01	33.68	3.21	1.21
	J	31.50	32.60	31.05	16.52	0.77	22.05	24.13	31.85	1.62	1.29
	J	28.63	30.29	29.39	15.41	0.05	18.88	23.28	27.45	1.44	0.86
	A	16.39	13.40	32.38	12.15	0.07	19.67	28.13	19.14	3.14	0.54
	S	17.74	14.13	35.99	9.38	0.07	24.40	28.10	15.46	3.28	1.00
	O	18.25	13.13	41.10	8.11	0.04	31.76	28.36	18.72	2.88	0.75
	N	12.10	9.46	43.74	4.89	0.22	29.60	24.44	23.85	3.97	1.21
	D	11.80	13.23	42.30	3.70	0.76	27.27	19.17	31.96	2.59	0.81
1957	J	17.19	16.07	42.75	7.24	0.06	22.20	20.32	33.91	5.03	1.30
	F	20.68	20.42	43.00	9.79	0.06	24.96	21.81	37.06	2.76	0.77
	M	26.65	29.15	41.03	16.28	0.08	24.50	22.56	39.00	3.89	1.12
	A	25.58	25.20	47.55		1.13	21.36	21.84	38.52		1.06

Table 35B.—RADIO AND TELEVISION RECEIVING SETS
MONTHLY AVERAGES OR CALENDAR MONTHS

PRODUCER'S SALES							IMPORTS						
Radio Receivers						Television Receivers				Radio Sets	Television Sets		
Total	Home Sets	Portables	Auto	Combinations	Record Players	Total	Atlantic Provinces	Quebec and Ontario	Western Provinces ⁽⁴⁾				
Thousands													
1955	50.8	28.1	2.9	16.9	2.9	..	63.7	6.3	40.5	17.0	3.3	0.5	
1956	59.1	32.3	4.6	18.5	3.7	17.1	49.8	4.1	32.8	13.0	6.5	0.7	
1955	M	45.4	21.1	1.1	20.5	2.8	..	53.5	6.3	32.4	14.8	1.7	0.5
	A	44.7	16.7	4.2	21.6	2.2	..	30.7	3.9	18.8	8.0	3.6	0.5
	M	51.4	20.2	5.6	23.9	1.7	..	20.7	2.5	12.9	5.3	3.4	0.2
	J	50.4	17.8	5.9	25.3	1.4	..	26.9	3.7	15.7	7.5	9.0	0.6
	J	39.6	18.4	3.5	15.6	2.1	..	28.0	3.1	17.7	7.2	2.2	0.3
	A	40.1	23.5	2.7	11.3	2.7	..	69.7	5.9	44.9	18.9	4.0	0.4
	S	66.9	40.9	1.7	20.6	3.7	..	118.4	10.4	77.5	30.5	2.2	0.3
	O	63.8	41.7	2.0	16.5	3.6	..	108.8	10.7	68.9	29.2	2.5	0.6
	N	72.7	54.6	2.5	11.3	4.3	..	112.1	11.0	72.5	28.6	4.0	0.5
	D	64.9	46.5	3.6	10.7	4.2	..	84.5	7.5	55.5	21.5	5.4	0.6
1956	J	30.4	17.1	1.2	9.6	2.5	6.1	51.9	4.9	33.1	13.9	3.7	0.3
	F	46.9	27.8	2.5	14.1	2.5	8.5	52.6	5.6	34.6	12.5	5.7	0.3
	M	51.8	28.1	3.0	18.6	2.2	8.7	37.4	3.7	24.2	9.5	5.1	0.2
	A	66.8	26.9	10.0	26.8	3.1	8.6	24.3	2.0	16.7	5.7	4.0	0.5
	M	66.3	26.0	7.5	30.5	2.3	9.6	20.1	1.9	14.2	4.0	7.1	0.6
	J	49.3	19.1	6.2	22.3	1.6	9.6	27.1	2.0	19.3	5.8	7.6	1.8
	J	40.3	20.0	5.2	13.0	2.0	7.4	35.7	2.1	25.6	8.0	5.9	0.7
	A	50.2	34.4	4.2	7.8	3.8	20.1	59.1	4.1	41.8	13.2	3.3	1.0
	S	54.6	42.8	2.4	5.4	4.1	22.0	95.2	7.2	63.5	24.5	8.0	1.1
	O	76.6	52.7	3.2	15.8	5.0	30.1	83.8	6.3	53.6	24.0	9.0	0.8
	N	90.5	47.5	5.0	31.5	6.6	36.4	61.4	4.2	37.1	20.1	11.8	0.8
	D	85.8	45.6	5.0	27.2	8.0	37.9	49.5	4.9	29.8	14.8	7.3	0.3
1957	J	58.8	23.0	3.6	27.7	4.6	17.1	38.2	3.7	23.8	10.7	7.2	0.2
	F	50.3	25.7	1.6	19.0	4.0	16.5	38.0	3.5	24.2	10.3	7.8	0.2
	M	46.6	21.1	2.4	18.8	4.3	15.1	28.8	2.6	18.2	8.0	8.6	0.2
	A	56.0	28.1	5.6	19.7	2.6	13.1	21.6	1.8	14.5	5.2		

⁽¹⁾End of period. ⁽²⁾Does not include apartment-type machines. ⁽³⁾Electric and other. ⁽⁴⁾Includes Lakehead area (Port Arthur and Fort William) up to December, 1956. ⁽⁵⁾Gas types are included. Source: Monthly Reports, Domestic Electric Refrigerators, Domestic Washing Machines, Trade of Canada, and Radio and Television Receiving Sets, D.B.S.

Table 36.—NEW RESIDENTIAL CONSTRUCTION*
MONTHLY AVERAGES OR CALENDAR MONTHS

	STARTS BY REGIONS							COMPLETIONS BY REGIONS							Under Construction end of Period Canada
	Canada	Newfoundland	Maritime Provinces	Quebec	Ontario	Prairie Provinces	British Columbia	Canada	Newfoundland	Maritime Provinces	Quebec	Ontario	Prairie Provinces	British Columbia	
	Number														
1955	11,523	134	512	3,321	4,455	1,800	1,301	10,661	107	448	2,906	4,301	1,730	1,170	79,339
1956	10,609	138	531	3,000	4,059	1,637	1,245	11,308	126	431	3,431	4,267	1,805	1,249	68,579
1955 F	4,170	5	110	748	2,098	454	755	7,544	19	311	1,962	3,356	1,300	596	60,071
M	5,181	62	25	1,560	2,240	284	1,010	7,732	31	229	1,675	3,755	1,239	803	58,519
A	9,900	102	400	2,366	4,208	1,144	1,680	8,594	81	383	2,115	3,618	1,418	979	60,236
M	16,356	61	700	5,549	5,425	2,400	2,221	8,709	41	122	2,896	3,652	1,235	763	67,853
J	19,043	111	1,024	6,155	6,670	3,243	1,840	10,989	70	365	3,554	4,088	1,597	1,315	76,016
J	15,924	164	664	4,655	5,872	2,882	1,687	9,606	60	438	2,994	3,682	1,354	1,078	82,261
A	16,219	440	966	3,927	6,568	2,937	1,381	10,685	407	527	3,344	3,359	1,725	1,323	87,620
S	15,358	228	969	4,438	5,977	2,404	1,342	11,358	77	613	3,080	4,178	2,111	1,299	91,386
O	14,911	205	609	4,435	5,328	2,987	1,347	17,365	188	984	4,315	7,013	2,732	2,133	88,842
N	10,923	169	380	3,143	4,350	1,826	1,055	14,181	93	601	3,572	5,893	2,693	1,329	85,400
D	6,235	59	164	1,896	2,874	524	718	12,129	160	505	3,315	4,742	1,729	1,678	79,339
1956 J	4,183	66	120	847	2,147	283	720	9,482	139	270	2,477	4,234	1,429	933	72,995
F	4,660	70	98	1,595	1,728	349	820	7,488	114	207	2,333	2,893	1,087	854	69,852
M	5,630	11	79	1,678	2,358	616	888	8,694	36	127	3,114	3,415	1,124	878	66,636
A	10,401	37	251	3,148	4,311	1,335	1,319	9,120	81	245	2,837	3,744	1,286	927	68,071
M	15,924	225	957	4,939	5,761	2,096	1,946	9,657	63	216	3,416	4,075	1,100	787	74,033
J	19,402	300	1,093	5,395	7,227	3,671	1,716	13,571	116	594	4,072	4,734	2,176	1,879	79,868
J	15,931	339	932	4,286	6,078	2,200	2,096	9,663	79	376	2,720	3,710	1,621	1,157	86,090
A	13,999	160	670	3,735	5,275	2,910	1,249	10,732	101	440	3,401	3,579	2,022	1,189	89,389
S	13,307	224	779	3,408	4,638	2,886	1,372	12,213	77	614	3,822	4,322	2,089	1,289	90,374
O	11,751	111	759	3,142	4,927	1,893	919	18,540	358	782	5,632	6,752	2,986	2,030	83,424
N	8,049	86	487	2,542	2,716	1,019	1,199	14,085	146	769	4,003	4,959	2,615	1,593	77,189
D	4,074	23	141	1,284	1,546	387	693	12,455	200	530	3,339	4,784	2,128	1,474	68,579
1957 J	1,710	9	29	398	711	198	365	10,249	146	442	2,273	4,412	1,951	1,025	60,283
F	1,998	4	47	727	689	143	388	7,527	36	338	2,114	2,784	1,157	1,098	54,745
M	4,061	2	69	1,353	1,705	157	775	6,861	37	255	1,902	2,712	1,217	738	51,929
A	7,940	51	384	2,495	3,198	691	1,121	7,019	70	237	2,061	3,064	898	689	53,329

*Construction of dwelling units.

Note.—These data are the results of a nation-wide survey carried out each month by the Bureau of Statistics with the co-operation of the Central Mortgage and Housing Corporation. All Metropolitan Areas and Urban Centres with a population of 5,000 or more are enumerated completely. Approximately 400 sample areas lying outside these municipalities were also chosen for complete enumeration; in June, 1955, the number of sample areas was increased to nearly 800.

Source: New Residential Construction, D.B.S.

Table 37.—VALUE OF BUILDING PERMITS⁽¹⁾
MONTHLY AVERAGES OR CALENDAR MONTHS

	Canada 58 Municipalities	Thousand dollars													
		Halifax	Quebec	Montreal	Ottawa -Hull	Toronto	Hamilton	Windsor	Pt. Arthur-Ft. William	Winnipeg	Regina	Saskatoon	Calgary	Edmonton	Vancouver
1955	70,928	990	2,215	22,298	6,145	25,889	5,047	2,351	937	7,341	2,030	1,468	4,946	5,200	10,318
1956	70,343	1,243	2,259	22,410	6,056	27,240	5,138	2,376	1,435	5,341	1,531	1,384	5,202	6,183	10,488
1955 J	30,699	263	699	7,198	2,787	10,668	2,499	1,173	51	373	268	173	2,072	3,634	7,276
F	31,154	367	941	12,259	2,203	11,098	2,129	2,389	321	1,834	150	59	1,600	511	8,200
M	53,101	624	1,471	15,696	5,899	25,212	4,945	3,285	558	4,749	224	232	4,291	3,333	7,085
A	77,976	1,013	2,138	28,800	4,678	31,945	4,351	2,387	1,259	5,444	2,893	1,423	8,268	5,626	10,032
M	97,083	919	2,816	30,112	8,981	24,142	7,100	2,343	2,064	23,858	2,411	1,680	6,311	7,550	16,729
J	85,901	1,879	3,991	24,473	9,782	35,061	6,969	3,834	1,469	12,637	2,288	2,649	7,024	7,209	11,854
J	67,357	1,083	2,087	23,831	7,642	27,669	7,415	1,517	749	7,017	3,395	1,459	5,409	5,141	12,467
A	121,558	1,366	1,950	39,284	9,058	28,128	5,893	2,563	1,676	7,958	4,632	1,804	6,639	12,085	13,248
S	77,070	1,283	4,032	19,173	7,123	34,118	6,910	2,372	1,156	7,199	1,905	2,022	6,646	6,418	11,141
O	79,536	1,062	2,761	27,049	6,666	27,668	4,030	2,074	1,495	9,171	3,685	2,094	5,805	7,027	8,262
N	81,233	910	2,458	24,870	5,044	36,441	5,040	2,980	317	6,705	1,387	273	3,024	2,952	12,111
D	48,473	1,112	1,228	14,828	3,875	18,525	3,279	1,291	122	1,146	1,120	3,750	2,262	913	5,407
1956 J	40,576	2,041	4,896	12,485	1,945	15,209	3,980	1,543	364	796	156	35	3,641	782	13,763
F	51,659	524	1,318	15,462	3,725	22,435	2,950	1,442	349	6,150	203	22	5,354	1,697	7,599
M	55,413	946	1,825	26,056	4,563	22,054	4,904	1,269	221	3,075	286	525	4,569	3,530	12,270
A	80,142	1,882	2,337	31,988	5,161	32,505	4,974	2,371	1,188	4,765	2,645	1,954	7,631	5,813	12,829
M	118,152	1,924	2,936	32,869	10,534	42,419	7,244	3,860	9,007	10,988	3,034	2,157	8,345	10,114	12,469
J	93,823	1,801	2,098	23,901	7,703	33,486	6,419	2,629	880	7,215	3,144	2,083	4,907	12,944	16,538
J	83,170	1,026	3,696	18,023	6,105	34,694	6,786	3,605	1,147	11,422	1,927	1,796	4,246	11,871	12,064
A	72,125	1,012	1,475	31,974	3,850	29,233	5,635	1,896	1,144	6,046	2,738	2,386	4,215	7,634	8,987
S	71,993	961	1,966	21,280	8,466	22,957	6,628	3,150	688	4,965	1,206	1,745	5,991	6,799	10,352
O	76,406	577	1,800	22,600	4,496	32,942	4,122	1,283	1,538	4,835	1,696	1,924	6,951	5,703	7,944
N	65,270	1,318	2,212	20,287	11,301	23,693	4,657	2,059	663	2,861	1,281	210	6,053	6,580	7,024
D	35,383	909	549	12,000	4,824	15,249	3,355	3,400	29	979	53	1,768	520	731	4,022
1957 J	47,158	399	448	16,647	4,098	18,161	3,145	588	265	3,602	42	82	1,241	2,634	7,653
F	42,497	388	804	16,486	3,979	16,450	3,677	744	554	1,903	466	78	1,517	1,364	7,282
M	54,449	558	1,317	15,713	7,088	23,614	4,906	1,621	345	2,641	468	1,227	3,152	4,348	12,429
A	81,408	1,191	2,911	19,594	8,206	33,188	5,383	2,761	1,400	4,654	1,091	2,016	4,728	6,819	18,379

44 Note.—The data on building permits are collected for 901 municipalities and individual figures are available on request. ⁽¹⁾ Data refers to city proper for Port Arthur, Fort William, Regina and Saskatoon; in other cases to metropolitan area. Source: General Assignments Division, D.B.S.

Table 37.—VALUE OF BUILDING PERMITS—concluded
By Provinces⁽¹⁾

MONTHLY AVERAGES OR CALENDAR MONTHS

	Canada	New-found-land	Prince-Edward Island	Nova Scotia	New Brunswick	Quebec	Ontario	Manitoba	Saskatchewan	Alberta	British Columbia
Thousand dollars											
1955	150,386	729	349	1,648	1,777	32,026	66,716	8,343	4,865	14,724	19,212
1956	152,288	748	112	1,908	1,838	33,189	67,501	6,289	4,469	15,641	20,591
1954 D	94,907	238	20	3,042	204	18,490	45,005	6,729	4,564	5,825	10,788
1955 J	62,411	118	2,418	331	907	8,832	25,154	1,564	1,568	6,302	15,219
F	60,952	198	3	425	199	14,438	27,890	2,154	347	3,278	12,021
M	113,041	360	202	1,198	1,160	20,784	58,599	5,229	805	9,203	15,500
A	171,929	817	76	1,755	1,071	40,424	78,403	6,189	5,510	18,914	18,769
M	221,068	997	644	1,653	2,552	46,310	91,924	25,643	6,412	17,653	27,284
J	201,807	1,087	274	2,383	1,569	40,011	96,724	14,488	7,309	18,189	10,774
J	177,193	895	113	1,709	2,797	33,938	77,620	8,584	7,672	14,882	28,983
A	218,964	2,053	84	1,725	1,512	50,215	84,576	8,816	8,547	40,611	20,823
S	173,437	601	140	2,287	4,141	32,045	80,440	8,488	5,658	17,133	22,504
O	159,858	715	55	1,551	1,020	38,730	66,010	10,777	7,369	17,899	15,735
N	153,077	787	124	1,026	3,146	33,636	72,591	6,899	2,137	8,394	24,340
D	90,895	123	49	3,727	1,251	24,945	40,658	1,282	5,046	4,225	9,593
1956 J	83,183	281	25	2,287	652	18,524	35,671	1,476	307	5,049	18,910
F	98,931	269	10	761	253	21,778	44,742	6,305	341	12,695	11,778
M	125,251	111	—	1,183	2,149	35,759	52,428	3,316	1,172	9,762	19,371
A	189,987	1,862	74	2,576	2,068	48,064	83,484	6,138	6,688	18,124	20,909
M	254,529	1,090	86	3,974	2,141	51,931	118,626	12,397	7,526	24,837	31,922
J	208,034	1,591	115	3,289	3,234	39,466	85,475	9,349	8,177	28,815	32,523
J	187,556	893	35	1,769	2,484	33,105	84,936	12,836	7,421	21,304	22,773
A	175,741	917	61	2,051	2,734	41,951	73,117	7,028	7,198	17,864	22,820
S	150,978	811	92	1,386	1,789	31,498	63,752	6,859	4,917	19,450	20,424
O	152,566	790	93	985	3,601	31,039	65,906	5,564	5,611	16,193	22,784
N	129,635	200	758	1,616	721	29,718	64,150	3,116	2,153	14,967	12,234
D	71,062	156	—	1,023	235	15,440	37,726	1,086	2,122	2,632	10,642
1957 J	74,767	1,687	95	1,254	902	18,012	33,431	3,866	368	4,364	10,788
F	80,780	50	41	577	770	19,157	39,685	1,984	779	3,482	14,255
M	116,964 ^r	123	23	745	1,391 ^r	22,272 ^r	57,627	3,027	2,013	9,037 ^r	20,706 ^r
A	176,887	333	24	1,768	715	32,915	82,907	5,641	5,444	14,927	32,213

By Types⁽¹⁾

MONTHLY AVERAGES OR CALENDAR MONTHS

Residential											
New											
Total	Atlantic Provinces	Quebec	Ontario	Prairie Provinces	British Columbia	Repair	Industrial	Commercial	Institutional and Government	Other	
Thousand dollars											
1955	80,672	1,582	15,977	39,537	13,352	10,245	5,245	16,311	21,129	25,896	1,135
1956	75,166	1,751	15,637	35,458	12,447	9,874	5,947	18,460	27,176	24,691	848
1954 D	36,709	382	6,638	19,829	4,109	5,751	2,054	20,555	14,491	20,364	736
1955 J	27,969	262	3,436	12,543	1,942	9,787	1,814	8,257	8,947	15,020	404
F	32,326	211	5,844	16,915	1,730	7,626	2,220	9,415	10,740	5,706	547
M	65,606	966	12,592	34,139	7,510	10,399	3,434	12,413	14,631	16,142	816
A	99,901	2,007	22,817	47,919	16,221	10,938	6,430	12,301	26,008	26,800	490
M	123,278	2,676	24,253	60,003	21,339	15,008	8,266	18,076	29,618	41,011	819
J	121,003	2,220	23,105	59,800	22,746	13,132	7,792	18,611	23,835	28,944	1,626
J	102,188	2,746	20,526	49,533	17,428	11,957	6,600	23,324	19,157	24,837	1,087
A	106,774	2,106	22,327	49,658	21,152	11,530	6,802	31,980	27,978	43,918	1,510
S	97,619	1,982	18,083	48,463	17,911	11,181	7,188	15,991	24,513	25,288	2,840
O	89,531	1,924	17,876	39,125	20,685	9,922	6,483	17,785	23,744	20,833	1,481
N	68,024	1,173	14,645	36,171	9,299	6,737	4,089	18,483	27,459	33,520	1,502
D	33,842	467	6,223	20,169	2,262	4,722	1,819	9,099	16,914	28,727	497
1956 J	31,094	351	6,638	15,335	2,435	6,333	1,978	11,072	26,330	12,318	393
F	46,087	473	12,431	23,640	2,624	6,922	2,808	15,457	18,155	15,657	769
M	68,198	1,817	16,847	31,361	7,786	10,387	3,885	14,661	18,989	18,442	1,076
A	110,817	2,634	26,392	53,279	16,410	12,104	7,316	16,625	23,919	29,744	1,564
M	134,591	3,368	24,095	64,177	24,961	17,990	9,064	29,239	45,676	35,193	766
J	118,241	3,367	22,211	53,260	22,370	17,035	8,142	23,530	30,537	26,542	1,042
J	100,102	1,873	16,315	49,578	21,873	10,463	8,662	15,953	31,119	31,007	713
A	91,301	2,005	18,950	39,362	18,574	12,411	7,759	19,267	28,217	28,021	1,178
S	70,031	1,440	13,777	32,578	13,928	8,309	7,206	14,535	31,177	27,442	588
O	67,841	2,498	13,101	31,828	12,809	7,605	7,096	24,339	32,563	19,964	762
N	43,508	818	12,224	20,505	4,428	5,532	4,883	16,978	28,100	35,461	705
D	20,184	369	4,658	10,597	1,160	3,401	2,568	19,867	11,327	16,500	615
1957 J	20,207	217	3,436	11,491	1,045	4,018	2,207	11,103	17,023	23,429	798
F	32,723	316	12,852	12,380	1,952	5,223	2,534	14,868	18,795	11,083	777
M	56,597 ^r	481 ^r	14,164 ^r	26,080	5,761	10,111 ^r	4,094 ^r	17,868 ^r	18,763 ^r	19,316 ^r	326 ^r
A	90,889	1,212	19,236	45,825	12,477	12,139	6,411	24,204	31,006	23,935	442

⁽¹⁾The coverage was extended to 507 municipalities in 1948, and as of 1956, stands at 901, minor revision still being required in the table, due to the non-receipt of returns from a few small places. No account is taken of the building activity outside of registration areas. Actual operations normally follow the granting of permits but a number of projects are not undertaken or abandoned. The amount depends upon the statement of the applicant and considerable change may develop before the completion of the operation.

Table 38.—BUILDING MATERIALS
MONTHLY AVERAGES OR CALENDAR MONTHS

	Asphalt Products					Iron and Steel Products					Clay Products	
	Rigid Insulating Board	Shingles	Smooth-surfaced Rolls	Mineral-surfaced Rolls	Felts and Sheathings	Sawn Lumber		Cast Iron Soil Pipe and Fittings	Steel Pipes, Tubes, Fittings	Wire Nails	Building Brick	Structural Tile ⁽²⁾
						Prod.	Exp. ⁽²⁾					
	Million Sq. ft.	Thousand squares			Thousand tons	Million board feet		Thousand tons		Millions	Thousand tons	
1955	28.23	249	91	89	5.44	660.0	384.5	5.6	27.3	7.4	39.7	16.7
1956	32.08	231	87	78	5.72	758	329.3	5.7	38.9	7.7	42.1	16.7
1955 F	23.16	219	94	82	4.93	632.7	339.8	4.4	17.4	5.9	23.1	14.1
M	22.96	190	88	78	5.62	728.2	367.3	5.8	22.3	7.1	30.6	14.8
A	25.59	202	70	65	4.90	481.0	386.2	5.2	21.5	7.2	28.0	14.2
M	27.00	257	75	90	4.87	681.4	396.2	5.7	26.7	7.4	46.1	17.3
J	28.27	421	109	127	5.76	836.8	453.5	5.5	30.6	7.9	52.9	19.6
J	29.57	381	94	126	5.81	775.1	401.7	3.9	28.0	5.5	47.9	17.5
A	32.32	346	124	133	6.16	785.4	471.9	5.9	34.4	8.1	51.8	18.9
S	31.36	289	119	123	7.03	757.2	399.1	6.6	33.8	9.0	49.4	17.7
O	31.96	254	122	96	5.55	603.0	431.9	7.3	31.6	9.4	48.4	18.1
N	32.80	172	84	79	5.79	443.8	319.8	6.5	33.4	9.7	45.1	15.6
D	30.01	91	64	29	4.31	519.9	315.9	5.9	30.2	7.0	30.0	17.6
1956 J	30.66	195	70	41	4.99	587.5	312.1	5.7	25.6	7.5	28.5	16.0
F	31.10	227	85	68	6.07	650.1	303.8	7.0	31.3	8.8	35.9	15.9
M	33.53	184	70	38	5.05	699.7	321.6	6.5	32.7	8.6	32.8	15.1
A	31.04	198	59	57	5.97	483.5	338.6	6.2	34.0	8.7	36.0	15.7
M	32.57	286	89	73	6.28	662.9	300.4	6.7	40.8	9.4	48.7	18.3
J	31.12	346	108	119	5.89	827.5	364.2	5.8	39.6	8.0	51.2	19.4
J	32.39	341	108	114	5.44	799.8	371.6	4.1	47.8	6.7	52.2	18.3
A	33.22	300	121	129	6.04	836.3	367.2	5.4	47.4	7.1	53.0	16.6
S	30.87	245	96	107	5.63	716.8	336.5	5.3	41.3	8.0	47.5	17.0
O	36.35	218	117	93	6.05	617.5	372.5	5.9	44.2	8.5	53.9	17.6
N	34.04	166	86	67	6.25	499.1	317.0	5.7	47.7	6.5	41.6	17.2
D	28.01	64	37	29	5.03	410.7	245.9	4.2	33.9	4.6	24.3	13.3
1957 J	31.90	100	64	34	4.93	466.8	255.7	4.3	35.7	5.2	18.0	15.9
F	27.16	124	74	40	5.66	562.7	238.4	5.0	43.8	5.6	21.8	12.2
M	26.49	226	99	79	4.91	635.2	268.5	5.4	61.2	6.0	32.5	18.1
A	27.17	141	60	51	6.05	477.2	269.8	6.2	46.5	6.6		

	Clay Products			Gypsum Products			Mineral Wool ⁽⁴⁾		Cement Products ⁽⁶⁾			Paints, Var-nishes, Lacquers ⁽⁷⁾
	Drain Tile	Vitrified Sewer Pipe	Window Glass	Wall-board	Lath	Plasters	Batts	Granu-lated and Loose	Con-crete Brick	Concrete Blocks ⁽⁶⁾	Cement Pipe and Tile	
	Thous-ands	Thousand feet	Thousand sq. ft.	Million square feet	Thousand tons	Million sq. ft.	Million cu. ft.	Thousands		Thousand tons	Thousand dollars	
1955	3,292	556	4,722	26.02	33.76	24.6	17.58	1.08	10,841	8,846	36.12	9,621
1956	3,583	701	6,309	25.22	30.73	24.5	20.14	0.94	8,540	9,221	45.99	10,101
1955 F	1,272	432	1,707	16.73	24.32	19.3	11.34	0.76	5,269	5,360	21.01	7,559
M	1,479	501	2,213	24.01	21.20	21.7	10.59	0.76	5,787	6,694	25.83	9,158
A	3,166	657	4,682	25.82	24.11	20.2	12.01	0.65	9,173	7,464	30.02	10,987
M	4,849	639	5,354	27.23	29.71	23.0	18.86	0.91	12,367	9,833	38.13	12,765
J	4,813	550	5,572	27.89	38.13	27.1	22.94	1.19	14,789	11,940	37.67	12,828
J	4,289	534	4,989	24.82	44.54	31.1	22.39	0.98	15,098	10,389	43.32	10,216
A	4,565	615	6,895	30.66	43.76	31.7	23.03	1.12	14,075	10,957	45.13	9,897
S	4,615	642	5,989	25.66	44.96	30.7	22.64	1.45	14,031	10,067	45.43	9,848
O	4,314	600	6,511	31.33	42.56	29.8	16.80	1.58	14,703	10,157	48.04	9,576
N	3,257	565	6,198	33.86	40.44	22.9	21.05	1.49	10,999	9,892	45.08	8,543
D	1,843	513	4,998	28.69	28.43	15.9	16.87	1.34	7,835	7,137	30.91	6,836
1956 J	1,494	574	3,203	14.65	29.28	18.9	20.42	1.24	8,068	6,527	32.71	8,344
F	1,656	555	5,628	21.86	35.30	21.2	16.00	0.82	7,247	6,082	42.41	8,798
M	1,385	627	4,554	24.22	36.49	22.7	19.36	0.91	7,876	7,028	34.93	9,891
A	2,736	1,031	10,536	23.31	34.44	21.3	18.08	0.73	8,569	8,362	33.30	12,371
M	4,533	745	8,040	30.10	33.11	26.0	18.98	0.69	9,808	10,874	46.38	12,998
J	4,777	616	8,926	24.87	36.81	28.0	20.41	0.76	9,924	11,477	53.53	12,360
J	4,722	573	7,981	27.74	31.30	27.9	22.66	0.84	10,957	11,541	45.73	10,689
A	5,148	605	6,596	33.47	28.05	32.2	24.88	1.04	12,786	12,142	56.62	10,804
S	4,483	589	4,959	25.24	28.96	29.7	22.29	0.90	9,583	9,636	47.06	9,360
O	5,628	513	6,048	31.55	28.60	27.5	23.97	1.37	8,680	10,913	94.83	9,889
N	4,393	525	6,437	26.54	27.19	22.4	20.19	1.12	6,417	9,747	40.25	9,098
D	2,038	463	2,796	19.05	19.28	16.0	14.38	0.92	2,567	6,319	24.15	6,610
1957 J	1,362	442	1,317	19.82	21.96	19.0	11.87	0.86	1,727	4,572	23.27	8,445
F	1,696	377	2,524	19.26	18.91	19.7	13.63	0.75	2,862	4,944	25.32	9,199
M	2,227	493	2,807	19.98	20.50	22.2	11.07	0.60	5,064	6,499	27.10	10,216
A				22.54	23.84	18.8	12.24	0.47	7,195	8,164	31.85	12,717

46 ⁽¹⁾Monthly totals are not equivalent to annual data which include Newfoundland and Yukon and North West Territories for which only annual statistics are collected. ⁽²⁾Planks and boards, flooring and square timber. ⁽³⁾Hollow blocks including fireproofing and load-bearing tile. ⁽⁴⁾For building insulation only. ⁽⁵⁾Figures cover the production of firms which normally account for 85 per cent of the total for Canada. ⁽⁶⁾Includes concrete chimney blocks. ⁽⁷⁾Factory sales of firms which normally account for 86% of total Canadian production.
Source: Monthly Reports; Cement and Cement Products; Products made from Canadian clays; Asphalt Roofing; Rigid Insulating Board; Iron Castings and Cast Iron Pipes and Fittings; Steel Wire and Specified Wire Products; Gypsum Products; Mineral Wool; Sales of Paints, Var-nishes and Lacquers and Trade of Canada, D.B.S.

Table 40.—FARM CASH INCOME⁽¹⁾
 QUARTERLY AVERAGES OR QUARTERS

	Total Cash Income	Grains, Seeds and Hay				Vegetables and Other Field Crops ⁽²⁾				Livestock
		Total	Wheat Including Participation Payments	Oats Including Participation Payments	Other Grains, Seeds and Hay ⁽²⁾	Total	Potatoes	Vegetables	Tobacco	Total
1955	589.28	137.15	88.82	8.71	39.63	45.62	8.79	14.66	18.96	213.36
1956	665.54	199.23	130.57	14.76	53.90	44.80	10.32	15.42	15.97	224.46
1952 4th	983.45	457.67	316.98	41.72	98.97	59.85	22.29	14.38	14.19	269.60
1953 1st	533.23	151.38	115.03	10.52	25.83	64.04	11.63	4.25	45.24	171.06
2nd	649.81	252.51	188.32	12.90	51.29	10.26	3.78	5.77	—	181.56
3rd	778.29	328.99	246.89	25.04	57.06	47.39	7.69	38.81	—	197.80
4th	814.47	330.01	229.27	25.24	75.50	43.75	8.74	11.17	14.74	242.22
1954 1st	512.83	107.31	77.20	12.99	17.12	59.07	5.88	3.83	47.47	191.78
2nd	560.78	141.50	113.54	8.37	19.59	9.56	3.73	5.11	—	204.46
3rd	594.32	151.18	80.97	16.08	54.14	45.00	8.34	36.07	—	194.55
4th	724.48	230.75	147.02	19.61	64.12	51.73	11.99	11.55	19.42	249.84
1955 1st	479.78	70.09	49.96	3.39	16.73	76.47	9.25	3.95	61.84	183.20
2nd	576.05	162.56	120.72	11.31	30.54	15.33	9.27	5.12	—	188.90
3rd	640.03	166.79	116.99	9.37	40.44	47.57	8.33	38.72	—	217.73
4th	661.27	149.15	67.60	10.76	70.79	43.12	8.31	10.83	14.00	263.60
1956 1st	530.33	119.40	91.18	6.76	21.46	59.69	7.92	4.15	46.11	191.98
2nd	682.54	244.94	187.99	14.34	42.61	14.39	7.90	5.72	—	207.53
3rd	698.12	213.94	136.82	18.91	58.21	52.85	12.08	39.96	—	219.95
4th	751.16	218.63	106.29	19.03	93.31	52.27	13.38	11.83	17.75	278.37

	Live Stock				Other Farm Products					
	Cattle and Calves	Hogs	Sheep and Lambs	Poultry	Dairy Products	Fruits	Eggs	Other Products ⁽⁴⁾	Forest Products	Fur Farming
1955	100.82	72.39	2.52	37.62	109.60	10.20	33.15	14.49	21.54	4.19
1956	106.17	75.54	2.45	40.30	111.48	8.68	35.95	15.65	21.99	3.30
1952 4th	104.63	104.92	4.76	55.29	90.00	11.64	31.99	19.49	39.36	3.86
1953 1st	89.56	67.69	1.20	12.61	78.18	2.71	33.63	10.50	16.60	5.12
2nd	86.01	74.69	0.61	20.25	119.72	5.70	34.68	18.48	24.53	2.38
3rd	81.45	67.58	3.46	45.31	124.65	26.16	31.67	16.70	4.21	0.73
4th	92.63	89.01	4.52	56.07	93.36	12.19	36.36	16.42	37.10	3.06
1954 1st	89.90	89.81	1.45	10.62	79.93	3.03	36.23	10.05	17.38	8.05
2nd	90.91	89.32	0.71	23.53	122.95	5.64	28.89	19.72	25.83	2.23
3rd	86.23	67.12	3.08	38.13	129.88	27.63	27.23	13.36	4.31	1.17
4th	105.82	75.40	4.45	64.18	93.77	11.90	32.99	14.81	35.82	2.87
1955 1st	91.76	70.77	1.85	18.82	80.28	2.84	32.80	9.50	17.84	6.76
2nd	95.94	72.58	0.87	19.52	125.63	4.86	29.90	19.71	26.53	2.64
3rd	98.03	70.88	3.15	45.67	133.21	25.21	29.88	14.44	4.42	0.78
4th	117.56	75.33	4.21	66.49	99.27	7.90	39.99	14.30	37.36	6.58
1956 1st	87.05	70.67	1.38	32.88	85.31	1.78	36.17	10.43	18.68	6.88
2nd	97.66	73.95	0.83	35.09	125.12	2.96	35.94	20.72	27.67	3.27
3rd	114.53	69.91	3.00	32.51	134.95	21.32	34.35	15.38	4.51	0.89
4th	125.45	87.62	4.59	60.72	100.54	8.65	37.35	16.07	37.12	2.18

	Prince Edward Island	Nova Scotia	New Brunswick	Quebec	Ontario	Manitoba	Saskatchewan	Alberta	British Columbia
	Million dollars								
	1955	6.48	10.69	11.95	106.05	187.28	43.39	106.16	91.28
1956	6.61	11.10	12.84	110.24	187.32	52.30	149.41	108.24	27.47
1952 4th	11.13	12.78	18.29	121.12	197.93	98.81	292.50	195.36	35.54
1953 1st	6.40	8.46	9.99	72.82	179.67	28.92	115.19	91.25	20.53
2nd	5.48	9.73	9.97	102.60	155.95	46.22	185.71	111.79	22.37
3rd	4.61	9.92	9.66	106.50	199.14	70.02	214.66	133.39	30.39
4th	6.44	12.20	13.90	111.67	185.40	74.87	226.68	150.05	33.25
1954 1st	5.00	9.07	10.02	80.82	183.49	35.23	84.54	83.93	20.73
2nd	6.39	10.78	11.96	110.19	158.85	33.33	108.13	98.73	22.43
3rd	5.30	11.02	11.00	107.65	184.50	51.36	117.75	76.78	28.98
4th	7.69	13.43	15.85	108.30	187.54	67.97	162.01	126.81	34.88
1955 1st	6.80	8.67	10.07	77.21	194.49	26.93	56.79	78.76	20.07
2nd	7.90	9.86	12.24	111.19	156.39	43.08	120.34	93.21	21.84
3rd	5.09	10.43	10.17	116.67	199.37	48.37	124.36	96.49	29.09
4th	6.14	13.78	15.31	119.13	198.85	55.17	123.17	96.67	33.05
1956 1st	5.34	9.27	11.04	85.95	186.09	34.36	86.13	90.40	21.76
2nd	7.66	10.42	12.99	117.28	164.10	49.49	185.83	112.49	22.30
3rd	5.42	10.28	10.99	117.53	197.17	57.77	163.77	106.46	28.74
4th	8.02	14.45	16.36	120.21	201.95	67.60	161.89	123.61	37.08

⁽¹⁾Does not include Supplementary Government Payments made under Prairie Farm Assistance Act, Prairie Farm Income Act and Wheat Acreage Reduction Act. ⁽²⁾Includes barley and barley participation payments, rye, flax, flax adjustment payments, corn, clover and grass seed, hay and clover. ⁽³⁾Includes in addition sugar beets and fibre flax. ⁽⁴⁾Includes wool, honey, maple products and miscellaneous farm products.

Source: Farm Cash Income, D.B.S.

Table 42A.—INSPECTED SLAUGHTERINGS OF LIVE STOCK AND COLD STORAGE HOLDINGS OF MEAT AND POULTRY
MONTHLY AVERAGES OR CALENDAR MONTHS

	Inspected Slaughtering				Cold Storage Holdings as of end of Period					
	Cattle	Calves	Sheep and Lambs	Hogs	Beef	Vcal	Pork			Poultry
							Mutton and Lamb	Total	Cured or in cure	
Thousands	Million pounds									
1955	142	69	49	462	32.4	5.0	3.9	36.6	10.8	26.1
1956	156	74	50	462	36.4	6.1	3.1	21.8	7.6	41.8
1954 D	144	49	52	544	26.3	4.0	3.1	34.5	11.6	26.7
1955 J	134	41	37	455	27.4	3.2	2.5	39.0	12.2	24.9
F	116	41	28	409	24.3	2.0	2.0	41.7	11.8	20.8
M	149	79	30	536	23.3	1.9	2.3	42.1	14.1	16.0
A	120	106	19	440	23.0	3.8	1.8	47.5	12.1	12.3
M	127	94	14	440	21.6	5.4	1.4	47.3	12.6	10.3
J	155	91	24	497	21.4	5.5	1.2	44.8	13.5	9.4
J	130	65	35	365	21.3	5.9	1.0	35.8	13.4	8.5
A	136	62	55	343	24.4	6.0	1.4	27.0	11.6	9.2
S	180	79	102	482	25.8	6.3	1.6	23.5	11.1	12.2
O	143	58	92	459	26.6	6.6	2.4	27.6	12.3	18.4
N	158	61	105	528	30.7	6.7	3.8	34.5	14.8	30.7
D	156	51	52	590	32.4	5.0	3.9	36.6	10.8	26.1
1956 J	142	43	37	493	34.7	4.4	4.0	45.2	11.1	26.3
F	129	42	28	449	32.6	3.1	3.1	48.6	13.3	22.9
M	160	88	32	590	30.6	3.4	3.2	48.4	11.5	18.4
A	136	107	22	494	29.6	4.9	2.4	54.8	11.8	15.3
M	138	99	15	453	28.0	5.9	2.0	53.7	12.7	12.9
J	169	97	25	523	24.8	6.1	1.4	48.7	13.0	11.2
J	143	66	31	375	24.9	6.2	1.2	39.4	13.1	10.8
A	147	69	55	352	25.7	6.5	1.2	27.9	10.9	13.1
S	198	86	97	450	27.7	7.2	1.3	21.2	9.7	16.5
O	163	70	98	415	31.0	7.8	2.2	22.3	9.5	28.0
N	177	69	108	451	36.8	8.1	3.1	26.3	12.2	44.9
D	174	57	52	497	36.4	6.1	3.1	21.8	7.6	41.8
1957 J	147	42	32	403	36.5	4.8	2.7	25.1	8.7	41.8
F	138	41	30	425	33.0	3.5	2.7	31.4	9.0	37.4
M	166	74	33	508	29.1	3.0	1.8	36.6	12.0	32.7
A	130	99	19	392	27.2	4.5	1.4	35.5	9.5	26.8

Table 42B.—PRICES AND PRICE RATIOS: Live Stock and Live-Stock Feeds

	Price index numbers of commodities and services used by farmers	Index of live-stock feed prices	Index of animal product prices	Ratio of price of barley to price of hogs Winnipeg (1)	Ratio of price of beef cattle to price of hogs (2)	Ratio of price of beef cattle to price of lambs	Prices			
							Cattle, steers good up to 1000 lbs Toronto	Hogs BI dressed Toronto	Barley No. 1 feed	Oats No. 2 C.W.
							Dollars per hundred pounds	Dollars per hundred pounds	Dollars per bushel	Dollars per bushel
1935-39 = 100										
1955	224.5	207.5	245.1	17.2	101.7	92.2	19.59	25.15	1.070	0.863
1956	230.3	213.6	246.9	18.4	97.8	85.3 ^r	19.41	25.99	1.057	0.859
1954 N	..	215.8	243.1	16.0	101.2	101.8	20.24	26.00	1.186	0.959
D	..	215.2	245.9	17.1	98.6	98.4	20.30	26.80	1.145	0.946
1955 J	220.9	215.7	248.3	16.2	97.9	85.7	19.74	26.24	1.190	0.948
F	..	218.8	245.6	15.3	100.5	91.0	19.57	25.31	1.216	0.952
M	..	210.7	241.3	16.0	104.2	86.9	19.36	24.12	1.091	0.896
A	226.0	215.3	238.7	15.9	108.3	89.0	19.71	23.61	1.071	0.918
M	..	216.6	243.4	17.0	101.8	92.6	19.76	25.22	1.071	0.929
J	..	212.7	250.0	19.7	89.8	74.9	19.39	28.15	1.048	0.895
J	..	199.7	249.5	19.0	94.9	82.1	19.46	26.68	1.045	0.812
A	226.6	198.3	250.6	19.4	93.6	95.4	19.50	27.12	1.034	0.804
S	..	199.3	251.6	19.7	96.6	103.5	19.86	26.74	1.016	0.786
O	..	199.3	241.9	16.4	109.4	107.4	19.74	23.42	1.035	0.794
N	..	200.7	240.5	16.3	112.8	100.7	19.65	22.57	1.021	0.802
D	..	202.9	239.4	16.4	110.9	96.8	19.38	22.64	1.005	0.815
1956 J	223.1	208.2	235.0	16.3	106.4	85.3	18.46	22.47	1.003	0.825
F	..	212.1	232.3	16.3	101.8	81.3	17.68	22.51	1.019	0.849
M	..	216.2	231.1	15.2	99.6	78.2	17.38	22.60	1.102	0.878
A	231.9	225.9	231.9	14.3	103.2	76.9	17.68	22.18	1.145	0.832
M	..	221.8	238.0	14.7	103.1	79.4 ^r	18.54	23.32	1.151	0.836
J	..	216.6	251.9	18.8	98.9	70.8	20.11	26.47	1.042	0.869
J	..	213.0	256.5	19.8	98.0	80.9	20.81	27.65	1.035	0.846
A	236.0	209.9	258.2	19.6	104.1	91.3	21.50	26.89	1.044	0.864
S	..	214.0	259.6	20.6	98.6	98.7	21.21	28.04	1.050	0.868
O	..	208.3	256.2	21.9	87.7	97.6	19.84	29.50	1.032	0.868
N	..	209.1	255.9	21.5	86.8	92.9	19.80	29.72	1.045	0.856
D	..	207.7	256.4	22.4	85.2	90.6	19.88	30.47	1.019	0.821
1957 J	231.7	208.2	257.2	23.0	83.6	85.3	19.62	30.64	1.009	0.829
F	..	205.2	259.0	25.8	74.7	83.2	18.56	32.45	0.979	0.799
M	..	205.6	253.4	24.7	83.9	84.0	18.78	29.19	0.944	0.772
A	..	201.5	255.1	24.3	91.2	86.6	19.94	28.50	0.930	0.759

(1)Include subsidy on hogs from 1944 to date. (2)Based on price for hogs including Dominion premium. A rise in ratio favours production of beef. Source: Live-Stock Market Review, Dept. of Agriculture, Coarse Grains Quarterly, and Cold Storage Holdings, D.B.S.

Table 42C.—EXPORTS OF GRAINS AND LIVE-STOCK PRODUCTS
MONTHLY AVERAGES OR CALENDAR MONTHS

	Exports of Grains ⁽¹⁾					Exports of Live-Stock Products						
	Wheat ⁽¹⁾	Flour in Terms of Wheat ⁽²⁾	Oats ⁽¹⁾	Barley ⁽¹⁾	Rye ⁽¹⁾	Beef and Veal, Fresh Chilled and Frozen	Bacon, Hams and Shoulders	Canned Meats	Cheese	Concentrated Milk Products	Poultry	Eggs in the Shell ⁽⁴⁾
1955	17.61	3.39	1.80	6.42	0.78	0.73	0.82	1.24	1.14	2.49	0.02	0.34
1956	22.43	3.33	0.30	5.36	1.08	1.07	0.67	0.95	1.02	2.78*	0.02	0.34
1955 M	16.89	3.56	2.99	4.71	—	0.47	0.84	1.21	0.21	2.03	0.03	0.73
A	12.86	4.84	1.83	3.26	0.60	0.41	0.78	0.86	0.83	2.92	0.05	0.20
M	15.57	3.65	1.82	10.52	3.08	0.51	0.91	1.52	1.60	1.85	0.01	0.15
J	19.56	2.71	1.46	7.19	0.71	0.40	0.93	1.14	1.45	3.44	0.02	0.13
J	17.53	2.46	1.20	5.48	2.40	0.61	0.76	0.83	0.23	3.54	0.01	0.10
A	20.25	3.00	0.91	2.27	0.93	1.03	0.87	1.21	0.79	2.77	0.03	0.15
S	15.17	3.82	0.25	1.06	0.95	1.01	0.62	0.84	1.05	3.39	0.01	0.11
O	14.49	3.09	0.37	7.63	0.71	0.98	0.75	1.12	1.54	2.14	0.02	0.11
N	16.89	3.84	0.21	10.54	0.42	0.94	0.95	1.46	3.26	1.88	0.01	0.07
D	10.75	2.81	0.09	2.24	0.27	1.09	0.94	1.82	2.06	1.97	0.05	0.37
1956 J	19.53	2.74	0.16	1.81	0.33	0.68	0.68	1.73	1.41	1.32	0.01	2.14
F	17.52	3.07	0.13	4.09	0.17	0.76	0.85	1.82	0.52	2.36*	0.02	0.86
M	17.76	3.35	0.16	3.64	0.05	0.77	0.59	1.01	0.41	1.80	0.02	0.14
A	30.31	3.21	0.20	4.89	0.26	0.88	0.69	1.16	0.17	2.20	0.01	0.05
M	38.50	3.85	0.24	10.02	3.05	1.06	0.82	1.28	0.81	3.06	0.01	0.05
J	43.46	3.66	0.13	8.12	2.62	0.73	0.61	0.72	0.80	2.91	0.01	0.04
J	24.56	3.56	0.77	8.01	3.16	0.88	0.72	0.48	0.42	4.13	0.01	0.06
A	26.33	2.99	1.68	8.53	0.99	1.01	0.65	0.70	2.06	3.25	0.01	0.07
S	24.62	3.14	0.29	7.02	0.04	1.40	0.53	0.54	0.97	3.99	0.01	0.05
O	20.91	3.08	0.13	10.00	—	1.57	0.50	0.67	0.92	2.73	0.02	0.04
N	21.45	2.92	0.49	9.07	0.08	1.84	0.74	0.72	2.48	2.79	0.01	0.09
D	17.86	3.40	0.80	5.49	—	1.27	0.65	0.61	1.25	2.83	0.05	0.54
1957 J	14.92	2.51*	1.80	4.19	0.09	0.91	0.44	0.43	0.71	1.57	0.01	0.24
F	12.05	2.80	0.86	6.04	0.59	0.73	0.35	0.44	0.34	0.73	0.01	0.18
M	13.90	2.78	1.66	5.75	0.15	0.91	0.36	0.55	0.07	1.27	0.05	0.04
A	12.68	3.06	1.86	4.39	—	0.47	0.34	0.48	0.26	1.06	0.02	0.05

⁽¹⁾Overseas clearances plus U.S. imports for domestic use compiled from returns of Canadian elevator licensees and advice from American grain correspondents.
⁽²⁾Customs exports are adjusted to reflect actual physical movement of wheat flour from Canada. Data shown for the last three months are not so adjusted.
⁽³⁾Annual data are monthly averages of crop year. ⁽⁴⁾Includes eggs for hatching.
 Source: Coarse Grains Quarterly, Wheat Review and Trade of Canada, D.B.S.

Table 43.—MILK AND MILK PRODUCTS: Production, Stocks and Sales
MONTHLY AVERAGES OR CALENDAR MONTHS

	Production	Fluid Sales	Production of Dairy Factories				Cold Storage Holdings ⁽¹⁾		
	Total Milk ⁽²⁾	Milk and Cream	Creamery Butter	Cheddar Cheese	Concentrated Milk Products	Ice Cream	Creamery Butter ⁽³⁾	Factory Cheese ⁽³⁾	Concentrated Milk Products
1955	1,442	444	26.55	6.67	39.55	2,701	100.59	38.25	73.75
1956	1,442	466	25.27	7.01	40.34	2,768	88.17	39.66	64.97
1955 M	1,087	466	13.77	2.75	27.52	1,884	58.85	32.45	31.29
A	1,360	448	22.39	4.87	39.42	2,445	58.53	31.21	32.87
M	1,773	439	36.28	9.58	55.05	3,418	68.04	31.74	46.82
J	2,074	434	47.77	13.09	61.61	4,322	90.28	37.23	64.80
J	1,861	433	40.58	10.43	50.31	5,197	106.40	40.23	74.35
A	1,834	451	39.30	10.34	51.76	4,698	118.57	42.92	84.70
S	1,728	442	36.70	10.51	53.68	2,624	126.53	46.16	94.29
O	1,484	455	28.66	7.91	42.70	1,898	127.88	45.20	95.69
N	1,153	445	18.45	4.29	24.91	1,639	113.60	40.90	89.98
D	1,063	470	14.18	2.56	25.66	1,512	100.59	38.25	73.75
1956 J	980	456	11.76	2.01	24.20	1,522	88.32	36.24	62.30
F	933	444	10.52	1.76	22.61	1,673	75.01	31.42	50.22
M	1,157	499	14.56	3.05	32.07	1,986	65.01	27.45	43.95
A	1,380	456	22.79	4.92	41.77	2,525	63.71	26.63	45.26
M	1,655	470	31.54	7.53	50.12	3,422	69.51	27.58	51.77
J	2,055	455	46.07	12.57	64.70	4,405	88.70	31.30	73.59
J	1,990	440	44.17	12.66	61.41	4,732	104.97	36.89	90.08
A	1,861	460	39.02	11.88	53.44	4,508	115.90	41.35	98.14
S	1,594	455	31.28	10.50	46.10	2,553	121.85	44.97	98.83
O	1,450	486	25.24	8.67	39.63	2,243	117.28	45.17	92.41
N	1,128	478	15.31	5.23	24.35	1,958	104.76	41.91	74.48
D	1,012	490	11.00	3.36	23.62	1,690	88.17	39.66	64.97
1957 J	954	479	9.63	2.39	21.84	1,689	72.51	36.11	46.89
F	875	453	8.27	1.97	18.95	1,709	58.56	32.45	37.17
M	1,068	514	11.16	2.69	27.63	2,229	43.93*	28.77*	27.17
A			19.78	5.27	44.27	2,776	36.81*	27.84*	31.36
M			32.84	10.81	64.04	3,851	43.23	30.95	

⁽¹⁾As at end of period. Last month is preliminary. ⁽²⁾Milk equivalents of cottage cheese and factory cheese other than cheddar, though not included in the monthly figures, are included in the monthly averages. ⁽³⁾Includes butter and cheese imported and "In Transit".
 Source: Monthly Reports, Dairy Factory Production, Dairy Review; Cold Storage Holdings of Dairy Products, D.B.S.

Table 44.—FISH: Landings, Exports and Stocks
MONTHLY AVERAGES OR CALENDAR MONTHS

	Landings				Exports of Fish Products					Stocks	
	Seafish				By Countries ⁽²⁾			Selected Types		Storage Holdings End of Period	
	Total value ⁽¹⁾	Total quantity ⁽¹⁾	Atlantic Provs. and Quebec ⁽¹⁾	British Columbia ⁽¹⁾	Total	United States	Other	Salmon	Lobster		
	Thousand dollars				Million pounds						
1955	6,474	148.3	106.9	41.4	42.9	27.8	15.1	5.4	2.2	38.7	
1956	7,473	168.6	112.9	55.7	42.4	29.2	13.2	3.9	2.1	69.9	
1955	M	1,908	45.7	40.6	5.1	42.4	25.5	16.9	4.6	1.1	23.4
	A	3,943	83.3	79.4	3.9	30.5	19.2	11.3	3.8	1.2	24.4
	M	9,219	164.1	149.8	14.4	33.9	22.1	11.8	2.3	4.8	28.0
	J	9,378	183.1	169.9	13.2	44.0	31.0	13.0	2.9	6.1	37.9
	J	12,784	300.9	273.0	27.9	42.9	28.6	14.3	3.0	3.1	47.8
	A	14,257	261.9	199.0	62.9	44.1	30.3	13.7	4.8	1.5	54.9
	S	8,951	175.4	134.3	41.1	54.5	42.1	12.4	6.6	2.4	54.7
	O	4,186	95.9	81.2	14.7	58.4	37.7	20.6	9.6	0.4	53.9
	N	2,865	126.4	55.8	70.6	46.4	29.0	17.4	10.9	0.3	46.2
	D	5,185	154.3	33.4	120.9	43.4	26.8	16.7	7.1	1.7	38.7
1956	J	3,531	138.5	43.9	94.6	37.3	24.0	13.4	2.9	2.5	41.7
	F	4,525	213.2	48.6	164.6	40.6	25.1	15.5	3.2	1.2	36.7
	M	3,065	108.4	40.4	68.0	39.1	25.4	13.7	2.8	0.6	33.2
	A	3,806 ^r	70.5 ^r	63.3 ^r	7.2 ^r	30.3	21.1	9.2	4.3	1.5	36.3 ^r
	M	9,441	144.3	131.9	12.4	32.3	20.9	11.4	1.6	3.6	38.2
	J	11,712	219.7	196.5	23.3	37.5	28.0	9.6	1.9	6.5	50.1
	J	17,082	343.4	292.3	51.2	41.9	31.1	10.8	3.0	4.2	60.7
	A	14,066	267.8	199.6	68.2	47.9	40.2	7.7	2.6	1.9	71.3
	S	8,681	179.0	131.7	47.2	50.1	36.0	14.2	6.1	1.1	80.7
	O	5,256	110.4	95.0	15.4	70.7	51.7	19.0	10.3	0.6	80.6
	N	2,069	54.4	51.6	2.8	45.5	27.1	18.4	4.8	0.3	75.7
	D	5,593	162.1	47.9	114.3	35.5	19.5	16.0	4.0	1.4	69.9
1957	J	2,536	103.3	24.6	78.7	34.6	25.0	9.7	2.3	2.6	65.8
	F	2,391	98.9	32.7	66.2	27.2	16.1	11.1	1.8	1.5	59.8
	M	2,816	87.9	43.7	44.3	36.8	25.1	11.7	1.6	1.3	48.3
	A	3,215	56.7	50.5	6.2	30.3	19.3	11.0	2.0	1.7	45.2

⁽¹⁾Monthly totals of 1955 and 1956 are not equivalent to annual data due to receipt of additional statistics which cannot be allocated by months. ⁽²⁾Does not include bait, offal, meal, livers, tongues or roe. Source: Monthly Review of Canadian Fishery Statistics, D.B.S.

Table 45.—MANUFACTURED FOOD
MONTHLY AVERAGES OR CALENDAR MONTHS; QUARTERLY AVERAGES OR QUARTERS

	Wheat Flour			Margarine		Oatmeal and Rolled Oats	Cereals Ready to Serve	Macaroni, etc. Dry	Baking Powder	Yeast, Fresh and Dried	Dried Eggs ⁽²⁾	
	Production		Exports ⁽¹⁾	Production	Stocks End of Period ⁽²⁾							
	P.C. of capacity	Million barrels	Million barrels			Production						
	Million pounds											
1955	72.0	1.68 ^r	0.74	10.43	3.02	7.33	19.72 ^r	19.96	2.36	..	0.21	
1956	73.9	1.70	0.72	10.39	3.38	7.79	22.11 ^r	23.00	2.38	
1955	M	76.2	1.90	0.79	11.77	4.30	8.43	22.54 ^r	20.38	2.20	..	0.30
	A	73.7	1.70	1.08	10.43	3.81	4.46					
	M	73.3	1.68	0.81	11.45	4.70	6.19	21.42 ^r	19.72	2.25	..	0.29
	J	68.5	1.64	0.60	8.71	5.22	6.62					
	J	62.7	1.43	0.55	7.75	3.65	6.05	17.10 ^r	18.10	2.43	..	0.16
	A	69.0	1.67 ^r	0.67	9.18	3.55	7.63					
	S	79.7	1.80	0.85	9.47	2.90	8.98	20.21 ^r	22.76	2.41
	O	78.2	1.76	0.69	11.31	3.00	9.62					
	N	80.9	1.86	0.85	11.58	3.01	7.89	24.77 ^r	22.06	2.72
	D	68.8	1.64	0.62	11.38	3.02	6.78					
1956	J	69.6	1.59	0.61	10.55	3.00	6.12	22.66	20.54	2.19
	F	69.7	1.59	0.68	11.56	3.52	9.52					
	M	71.7	1.70	0.74	11.85	3.82	5.92	20.79	26.63	2.19
	A	73.0	1.67	0.71	11.24	4.24	4.57					
	M	72.9	1.73	0.85	9.87	4.20 ^r	6.00	21.35	24.68	2.47
	J	72.4	1.68	0.81	8.71	4.33	6.66					
	J	79.8	1.78	0.79	6.43	3.00	6.16	10.77	8.84	
	A	71.7	1.76	0.66	8.62	2.70	9.86					
	S	78.7	1.63	0.70	11.28	2.67	9.96	20.79	26.63	2.19
	O	79.6	1.81	0.68	13.64	3.42	10.77					
	N	77.7	1.86	0.65	11.52	4.10	8.84	21.35	24.68	2.47
	D	69.8	1.60	0.76	9.45	3.38	9.15					
1957	J	66.1	1.57	0.56 ^r	11.45	3.83	9.23	21.35	24.68	2.47
	F	69.7	1.53	0.62	12.51	4.01	7.07					
	M	63.9	1.52	0.62	11.41	4.74	7.57	4.23	5.43	
	A	63.7	1.46	0.68	9.97	4.23	5.43					

50 ⁽¹⁾Customs exports are adjusted to reflect actual physical movement of wheat flour from Canada. Data shown for the last three months are not so adjusted. ⁽²⁾Includes stocks held by manufacturers, wholesalers and other warehouses. ⁽³⁾Eggs, dried and powdered. Source: Canadian Milling Statistics, Margarine Report and Quarterly Report on Processed Foods, D.B.S.

Table 45.—MANUFACTURED FOOD: Production—concluded
QUARTERLY AVERAGES OR QUARTERS

	Biscuits Soda	Biscuits Plain and Fancy	Chewing Gum	Cocoa Powder (for sale)	Chocolate Bars	Chocolate Confectionery ⁽¹⁾	Sugar Confectionery	Jams and Jellies	Marmalades	Soups Canned
	Million pounds		Million boxes	Million pounds	Million dozen	Million pounds				
1955	11.31	47.20	3.70	2.00	11.17	8.91	19.08	22.09	4.92	57.16
1956	12.13	50.89	3.94	2.18	13.64	9.95	19.41	21.24	5.25	60.39
1955 1st	12.03	42.72	3.78	2.21	11.90	8.40	16.41	19.90	5.33	43.24
2nd	11.13	49.56	4.04	1.93	10.13	6.01	15.80	23.38	4.58	40.22
3rd	10.58	51.36	3.27	1.78	10.62	6.79	17.02	26.43	4.55	77.28
4th	11.48	45.14	3.71	2.09	12.03	14.45	27.08	18.64	5.22	67.89
1956 1st	12.65	44.61	3.11	2.04	12.59	9.33	15.54	17.37	5.89	48.09
2nd	12.43	54.07	4.43	2.19	12.07	7.05	16.58	23.90	4.75	49.36
3rd	11.53	53.51	4.26	2.17	14.10	7.81	19.15	24.21	5.44	68.27
4th	11.92	51.37	3.97	2.30	15.81	15.59	26.36	19.46	4.91	75.84
1957 1st	12.88	43.74	3.68	2.09	15.46	9.63 ^r	14.87	16.29	5.14	51.57

	Infant and Junior Foods	Baked Beans	Pickles, Relishes and Sauces	Process Cheese	Peanut Butter	Peanuts, Salted and Roasted	Lunchcon Meat	Ready Dinners ⁽²⁾	Tea, Blended, Packed, etc.	Coffee Roasted	Carbonated Beverages
	Million pounds		Million gallons	Million pounds							Million gallons
1955	15.82	21.05	1.64 ⁽³⁾	11.25	6.27	5.03	5.42	4.75	10.46	19.18	29.08
1956	15.77	24.04	2.09 ⁽³⁾⁽⁴⁾	11.30	7.08	5.59	6.05	3.87	11.04	19.48	30.42
1955 1st	15.06	22.72	1.33	11.66	6.55	4.45	5.83	4.37	11.89	17.99	20.49
2nd	10.98	24.27	1.48	10.84	6.34	5.36	6.14	4.20	9.27	19.01	30.96
3rd	16.90	14.50	1.71	10.78	6.08	4.97	5.75	3.32	9.79	18.86	40.12
4th	20.34	22.69	1.72	11.72	6.12	5.33	3.95	7.13	10.91	20.87	24.72
1956 1st	12.56	29.40	2.06 ⁽⁴⁾	12.91	7.44	4.87	5.33	3.15	10.93	20.15	23.31
2nd	13.08	24.32	1.89 ⁽⁴⁾	9.41	7.28	5.00	7.48	2.89	12.05	19.49	32.86
3rd	15.30	16.90	2.29 ⁽⁴⁾	11.27	7.38	5.35	6.00	2.67	9.80	18.04	37.35
4th	22.13	25.55	1.85 ⁽⁴⁾	11.60	6.23	7.14	5.41	6.76	11.40	20.24	28.14
1957 1st	17.06	27.70	1.87 ^{r(4)}	11.10	7.22	5.79	7.47 ^r	6.51	11.99	20.08	26.31

SUGAR: PRODUCTION, SALES AND STOCKS

MONTHLY AVERAGES OR CALENDAR MONTHS

	RAW CANE SUGAR			REFINED SUGAR						
	Receipts	Stocks end of period	Production	Production			Domestic Sales			Stocks
				Granulated	Yellow and brown	Total	Beet	Cane	Total	End of period
Million pounds										
1955	110.8	152.6	121.7	10.9	132.6	19.8	107.5	127.3	340.9	
1956	118.3	218.8	119.3	10.9	130.2	22.7	108.6	131.3	320.3	
1955 J	26.7	127.3	68.4	8.5	76.9	20.8	80.2	101.0	256.3	
F	31.6	79.9	74.3	10.9	85.2	20.6	73.7	94.3	245.7	
M	64.8	69.3	64.7	9.0	73.7	24.1	92.1	116.2	202.9	
A	94.8	65.1	84.7	10.6	95.4	16.1	94.0	110.1	188.0	
M	152.9	79.1	120.0	12.1	132.0	14.9	103.3	118.2	201.7	
J	158.2	107.5	116.4	12.3	128.6	21.2	135.2	156.4	173.7	
J	109.7	120.7	83.7	7.5	91.2	21.8	128.2	150.0	113.3	
A	133.2	88.6	145.3	10.7	156.0	20.8	143.0	163.8	104.8	
S	152.0	99.6	129.8	11.1	140.9	14.7	144.6	159.3	88.2	
O	177.9	134.0	230.0	12.8	242.8	18.1	116.5	134.7	196.2	
N	162.8	167.3	228.6	12.8	241.5	23.8	96.4	120.1	317.3	
D	64.8	152.6	114.9	12.1	127.0	20.9	82.5	103.3	340.9	
1956 J	52.9	121.6	72.1	8.5	80.6	22.1	76.3	98.4	322.0	
F	58.9	96.4	75.6	10.4	86.0	24.0	79.9	103.9	301.6	
M	45.3	75.9	55.3	8.9	64.2	26.5	87.7	114.2	251.4	
A	88.4	69.0	80.7	9.5	90.2	18.6	92.9	111.5	229.9	
M	154.9	75.9	127.0	12.8	139.8	19.8	113.5	133.3	236.3	
J	157.2	103.5	118.3	9.9	128.2	22.8	119.7	142.6	221.3	
J	118.6	121.1	88.1	7.6	95.8	26.4	137.7	164.1	151.6	
A	134.7	97.2	142.6	9.1	151.7	24.2	124.1	148.3	154.9	
S	176.8	143.9	120.6	10.1	130.7	15.7	123.1	138.7	147.0	
O	167.5	172.0	216.9	13.9	230.8	18.8	127.5	146.3	231.5	
N	206.3	244.1	219.5	16.6	236.1	33.0	124.7	157.8	309.7	
D	58.0	218.8	114.9	13.1	128.0	21.0	95.8	116.8	320.3	
1957 J	42.1	189.8	68.1	7.7	75.9	21.0	79.1	100.1	293.8	
F	27.5	122.5	81.1	10.7	91.8	13.1	76.9	90.1	294.5	
M	50.5	109.9	56.3	7.8	64.1	14.8	86.3	101.1	257.3	
A	52.9	73.9	74.0	8.3	82.8	19.1	110.3	129.4	210.2	

⁽¹⁾Bulk and packages. ⁽²⁾Includes Beef Stews and Boiled Dinners. ⁽³⁾Annual data include chili-sauce. ⁽⁴⁾Includes tomato sauce and sauces for meat and fish. Source: Quarterly Report on Processed Foods, and The Sugar Situation in Canada, D.B.S.

Table 46.—VALUE OF RETAIL TRADE
MONTHLY AVERAGES OR CALENDAR MONTHS

BY KINDS OF BUSINESS											
	Total All Stores ⁽¹⁾	Grocery and Combination Stores	Meat Stores ⁽²⁾	General Stores	Department Stores	Variety Stores	Motor Vehicle Dealers	Garages and Filling Stations	Clothing Stores ⁽³⁾	Shoe Stores	Lumber and Building Materials and Hardware
1955	1,092.7	202.5	79.1	44.1	95.9	20.9	197.5	59.8	53.3	10.3	58.9
1956	1,174.1	218.4	83.4	46.5	103.5	22.9	212.3	63.1	56.8	11.0	63.8
1954 D	1,248.9	218.7	15.4	50.4	152.0	41.5	129.8	49.6	89.6	15.7	55.8
1955 J	863.1	182.4	63.2	34.2	69.0	12.9	130.3	51.2	44.6	8.2	36.8
F	831.6	178.6	63.5	32.2	67.8	13.2	140.8	47.5	33.5	6.1	34.4
M	968.1	194.6	67.7	35.7	81.7	15.2	191.3	52.1	41.2	7.6	40.6
A	1,127.8	208.5	77.4	41.8	90.2	21.4	249.4	57.3	59.0	12.1	48.2
M	1,156.2	197.2	73.9	45.9	93.1	19.4	269.2	63.0	50.9	10.9	65.2
J	1,200.2	207.9	80.1	46.9	90.4	20.4	273.6	64.6	54.1	11.8	72.7
J	1,112.8	208.3	82.6	47.3	71.4	19.4	224.5	67.5	46.2	10.0	67.7
A	1,107.3	195.2	80.5	46.7	81.3	18.2	214.0	66.4	42.6	8.8	74.2
S	1,132.5	205.2	79.2	48.0	102.3	20.6	191.5	62.4	52.4	11.0	74.1
O	1,137.0	208.3	80.6	48.6	107.3	21.8	177.3	63.3	59.3	10.4	71.6
N	1,118.7	197.9	75.9	46.6	133.0	22.9	158.6	61.5	61.7	10.8	63.5
D	1,356.6	245.5	125.0	55.9	163.1	44.9	149.7	61.1	93.7	15.3	57.8
1956 J	904.4	189.5	64.9	35.0	74.2	14.0	134.1	54.3	45.4	8.4	40.3
F	901.6	190.7	66.0	34.0	75.1	14.2	155.5	50.6	34.5	6.2	40.4
M	1,104.1	222.6	79.4	39.9	93.5	20.9	208.8	57.7	52.8	10.0	44.9
A	1,135.8	200.9	70.6	39.2	94.8	18.9	263.8	58.3	51.6	10.2	54.3
M	1,272.7	217.7	79.2	49.4	102.9	21.1	292.7	68.3	54.3	11.8	72.7
J	1,298.4	236.8	86.2	51.2	99.5	24.1	276.2	68.8	60.7	13.6	78.2
J	1,185.1	215.4	79.4	48.5	78.8	20.8	251.2	69.1	47.6	10.7	75.8
A	1,218.7	219.8	87.6	50.8	91.4	21.3	229.4	69.5	49.1	10.6	81.0
S	1,186.3	221.2	82.7	49.9	106.3	22.2	194.2	64.5	57.4	11.8	73.1
O	1,209.7	220.8	83.4	50.8	115.7	22.6	186.6	67.5	62.5	10.4	76.7
N	1,233.3	224.2	85.3	50.5	140.2	26.0	179.6	66.4	68.8	12.8	69.1
D	1,438.6	261.1	136.0	58.6	169.6	48.5	175.0	61.7	97.5	16.0	59.2
1957 J	1,008.8	216.8	69.9	37.4	78.4	15.0	171.4	60.7	47.8	8.9	39.0
F	978.0	210.1	72.4	35.4	76.8	15.6	185.2	54.6	36.8	6.8	38.0
M	1,163.1	237.8	80.2	41.3	94.1	19.4	240.2	62.8	50.5	10.0	45.4
A	1,227.3	224.5	80.0	42.9	105.2	25.0	271.0	64.8	59.5	12.4	53.6

BY KINDS OF BUSINESS

BY ECONOMIC AREAS

	Furniture Stores ⁽⁴⁾	Radio and Appliance Dealers	Restaurants	Fuel Dealers	Drug Stores	Jewellery Stores	BY ECONOMIC AREAS				British Columbia
							Atlantic Provinces	Quebec	Ontario	Prairies	
Million dollars											
1955	45.0		39.0	22.3	25.0	10.3	93.9	250.5	426.3	204.4	117.6
1956	48.0		40.9	24.7	26.4	10.9	99.8	272.4	450.2	221.8	129.8
1954 D	19.7	33.7	35.7	30.7	32.6	24.6	107.4	281.6	496.6	230.7	132.7
1955 J	38.2		34.9	33.3	23.7	6.9	70.4	198.9	342.4	156.8	94.6
F	35.3		32.2	30.1	22.3	6.5	69.0	192.5	332.3	146.2	91.6
M	39.1		35.4	30.1	24.0	7.1	83.2	225.2	382.8	169.9	107.0
A	42.1		38.2	16.3	24.9	8.1	96.7	262.2	448.1	205.0	115.9
M	43.0		39.5	11.7	24.0	8.5	100.0	270.4	453.1	214.0	118.7
J	43.0		40.3	11.4	24.3	10.2	103.4	273.5	467.6	227.0	128.7
J	42.0		43.3	9.9	24.4	8.4	101.8	243.1	431.8	214.7	121.3
A	45.8		43.8	12.3	24.3	8.7	97.9	245.2	409.3	229.2	125.8
S	51.4		41.9	18.6	25.1	9.7	95.2	259.4	432.3	222.1	123.6
O	52.5		41.2	22.2	25.6	9.7	95.8	263.1	438.6	220.6	118.9
N	50.2		37.5	31.2	23.8	11.6	93.9	260.5	440.0	207.5	116.9
D	57.9		39.4	40.9	34.0	28.2	119.9	311.8	536.9	239.3	148.7
1956 J	40.5		35.8	39.0	24.0	6.9	72.3	214.7	361.0	154.3	102.2
F	40.0		34.1	33.0	23.8	7.1	74.4	215.8	354.1	157.2	100.1
M	42.8		37.1	33.1	26.4	8.1	91.8	266.7	434.7	189.7	121.2
A	42.5		38.1	21.4	24.3	8.5	94.6	269.6	440.5	206.9	124.2
M	48.0		41.9	16.1	25.7	9.6	111.6	295.4	485.1	242.0	138.5
J	49.5		43.3	12.3	26.1	10.2	113.1	295.7	504.2	247.6	137.9
J	45.7		45.8	12.3	25.4	8.3	107.4	263.8	444.7	233.1	136.1
A	48.3		47.0	14.8	25.9	9.7	106.0	276.1	443.3	253.4	139.8
S	52.2		43.4	22.2	26.0	9.8	98.5	276.3	445.9	231.7	134.0
O	54.9		42.6	24.6	27.3	9.8	101.2	278.0	453.6	245.0	131.9
N	54.1		39.9	30.4	25.8	12.8	102.7	289.4	472.4	237.8	131.0
D	57.7		41.3	37.7	36.0	29.9	124.0	327.5	563.5	263.4	160.3
1957 J	40.1		36.6	48.9	25.3	7.1	76.0	240.4	401.5	178.5	112.6
F	42.4		35.1	35.1	24.6	7.3	76.1	237.8	377.9	179.4	106.7
M	43.8		39.8	32.0	26.8	7.6	93.0	276.8	446.0	216.3	131.1
A	43.8		40.0	21.7	26.0	8.9	98.0	292.6	461.2	237.5	137.9

Table 47.—RETAIL SALES AND STOCKS
MONTHLY AVERAGES OR CALENDAR MONTHS⁽¹⁾

DEPARTMENT STORES												
	Total All Departments		Ladies' Apparel and Accessories		Men's and Boys' Clothing Furnishings and Shoes		Food and Kindred Products		Piece Goods, Linens and Domestics		Home Furnishings, Furniture, Radio and Appliances	
	Sales	Stocks	Sales	Stocks	Sales	Stocks	Sales	Stocks	Sales	Stocks	Sales	Stocks
Million dollars												
1955	95.9	237.8	26.3	58.9	11.3	29.6	5.8	5.0	4.9	17.1	19.7	58.1
1956	103.5	265.3	27.9	63.8	12.1	31.9	6.1	4.2	5.4	19.2	21.6	66.6
1954 D	152.0	234.9	42.2	57.2	23.2	29.9	8.5	4.1	5.5	17.5	19.3	57.1
1955 J	69.0	237.2	16.7	58.9	6.7	30.3	5.2	4.2	6.1	16.8	16.3	55.6
F	67.8	256.1	16.4	68.7	6.3	33.3	5.2	4.3	4.6	18.0	17.0	57.0
M	81.7	267.6	23.8	72.2	8.6	35.5	5.7	4.3	4.6	18.8	17.5	58.9
A	90.2	265.5	28.2	69.8	10.5	34.9	5.7	4.0	4.2	18.9	17.4	60.4
M	93.1	262.7	26.3	67.0	9.7	35.3	5.2	4.3	4.6	18.4	20.0	59.3
J	90.4	241.8	23.8	61.1	10.3	32.1	5.3	4.0	4.4	16.7	18.7	55.1
J	71.4	253.6	16.0	65.4	6.7	33.3	4.8	4.7	3.8	17.0	17.8	57.6
A	81.3	278.1	20.0	77.3	7.1	38.5	5.0	5.2	4.5	18.5	21.2	57.9
S	102.3	267.1	30.7	74.3	11.8	37.7	5.6	4.6	5.6	17.4	22.8	54.8
O	107.3	298.6	31.5	81.8	13.6	42.2	6.1	5.8	5.4	18.8	23.2	59.6
N	133.0	289.4	37.7	76.7	19.2	39.1	6.2	6.2	6.0	18.5	24.1	59.2
D	163.1	237.8	43.9	58.9	24.4	29.6	9.3	5.0	5.9	17.1	21.5	58.1
1956 J	74.2	250.3	16.9	64.4	6.8	31.6	5.4	4.9	6.9	17.0	19.0	57.7
F	75.1	275.0	17.5	75.9	6.9	35.4	5.6	5.1	5.5	18.1	19.2	61.6
M	93.5	289.5 ^r	27.9	78.2 ^r	10.4	37.0	7.0	4.6	4.9	19.4	19.2	66.3 ^r
A	94.8 ^r	291.0	27.3	76.5	10.4	37.2	5.5	4.7	4.7	19.7	20.3	67.2
M	102.9	287.2	28.4	73.2	10.4	37.6	5.8	4.6	5.1	19.1	22.4	66.5
J	99.5	266.7	25.1	66.1	11.5	34.3	6.1	4.5	4.6	17.9	21.4	62.2
J	78.8	275.8	17.2	71.2	7.0	35.6	5.1	4.5	4.3	17.9	20.1	63.1
A	91.4	292.3	23.1	78.9	8.3	38.6	5.6	4.6	5.1	18.5	23.1	63.7
S	106.3	285.2	32.5	75.8	12.6	38.9	5.5	4.2	5.8	17.4	23.2	61.6
O	115.7	327.5	34.4	86.4	15.1	44.9	6.1	4.9	5.8	18.9	24.5	68.9
N	140.2	318.7	39.4	82.2	20.2	42.1	6.7	5.1	6.2	18.5	24.9	67.8
D	169.6	265.3	44.7	63.8	26.1	31.9	9.0	4.2	6.1	19.2	22.0	66.6
1957 J	78.4	266.2	17.5	65.3	7.4	32.5	5.9	4.8	7.7	17.9	19.1	66.5
F	76.8	285.2	17.6	75.0	6.8	36.3	5.7	4.4	5.8	18.4	19.8	68.0
M	94.1	306.8	27.0	80.8	10.3	39.7	6.6	4.5	5.0	20.0	20.5	72.5
A	105.2		32.1		11.7		6.5		4.5		21.0	

CHAIN STORES														
	Total All Trades		Grocery and Combination		Women's Clothing		Shoe		Lumber and Building Materials		Furniture, Radio and Appliances		Variety	
	Sales	Stocks	Sales	Stocks	Sales	Stocks	Sales	Stocks	Sales	Stocks	Sales	Stocks	Sales	Stocks
Million dollars														
1955	196.2	269.0	80.2	51.1	5.2	8.2	4.0	14.7	7.6	23.9	9.7	18.4	17.3	30.4
1956	214.4	292.7	89.9	61.4	5.6	9.6	4.4	16.3	8.7	25.8	10.1	17.0	19.0	31.2
1954 D	270.4	248.9	85.4	47.2	8.6	7.4	6.4	13.9	5.5	22.6	10.0	16.4	34.6	27.3
1955 J	153.7	245.2	71.4	41.9	3.9	7.6	2.4	13.8	4.1	26.6	7.6	15.2	10.7	27.4
F	151.6	251.6	70.6	42.5	3.2	8.5	2.2	15.4	4.0	25.8	7.4	15.3	10.9	30.8
M	167.7	265.5	78.4	44.0	3.5	10.1	2.9	16.4	3.3	26.8	8.3	15.6	12.6	35.0
A	194.3	264.8	84.2	43.3	5.3	10.2	4.8	16.3	4.4	27.6	9.1	15.3	17.7	34.8
M	187.4	270.3	77.9	44.7	5.3	10.5	4.2	16.7	8.7	30.5	9.3	15.8	16.1	34.4
J	199.4	269.2	81.0	46.3	6.0	9.9	4.8	15.9	9.1	28.7	9.5	16.3	16.8	33.5
J	198.4	263.8	80.6	45.2	5.6	7.7	3.9	15.3	9.5	29.0	9.2	16.6	16.0	32.1
A	190.1	268.3	74.8	45.3	4.1	9.4	3.4	16.0	11.6	25.7	9.7	16.6	15.0	33.6
S	200.6	274.2	80.6	45.9	4.9	10.8	4.2	16.7	11.1	24.2	11.4	16.8	17.1	35.4
O	208.3	299.4	84.6	48.9	5.1	12.0	4.1	17.2	11.1	23.4	11.7	20.7	18.1	39.9
N	200.2	322.6	80.2	51.2	4.9	13.1	4.5	16.7	8.8	23.5	10.7	19.4	19.1	42.1
D	302.3	269.0	98.5	51.1	10.0	8.2	6.7	14.7	5.8	23.9	12.6	18.4	37.6	30.4
1956 J	163.7	262.7	77.5	47.4	3.9	9.7	2.5	14.3	4.5	27.2	8.0	15.2	11.7	30.9
F	164.6	277.2	78.4	48.8	3.5	11.0	2.3	16.0	4.8	29.3	8.4	16.6	11.7	36.2
M	202.9	279.6	93.8	50.0	4.9	11.1	3.9	17.0	3.6	31.1	9.2	14.9	17.4	36.7
A	183.9	286.7	83.2	49.9	4.5	11.8	4.1	17.5	5.2	32.5	8.9	15.8	15.4	38.5
M	209.9	289.6	90.4	52.3	5.6	11.7	4.5	18.0	10.9	32.0	10.1	15.2	17.5	39.1
J	231.5	287.9	98.2	51.7	6.7	10.5	5.7	16.8	10.3	31.8	10.1	14.8	20.0	36.5
J	204.0	311.8	84.4	54.0	5.5	9.0	4.3	15.9	11.2	29.7	9.9	14.5	17.3	35.0
A	217.2	312.2	88.1	54.6	6.0	10.2	4.1	16.6	13.2	27.4	9.9	15.5	17.6	36.1
S	216.3	297.1	91.0	55.7	5.3	10.9	4.7	16.9	11.6	27.3	10.8	15.1	18.4	37.9
O	219.3	327.5	90.6	58.6	5.4	13.2	4.1	18.5	11.4	25.1	12.1	18.9	18.6	43.6
N	230.9	352.4	94.7	60.2	5.7	14.4	5.6	18.1	11.3	24.0	11.0	18.9	22.1	45.3
D	328.3	292.7	109.1	61.4	10.8	9.6	7.0	16.3	6.1	25.8	12.8	17.0	40.8	31.2
1957 J	183.9	286.0	92.4	57.5	3.9	10.7	2.8	15.7	4.3	26.8	8.1	14.1	12.5	32.3
F	182.1	298.4	89.5	61.5	3.6	11.1	2.5	17.5	4.6	28.4	8.2	16.0	12.9	36.6
M	209.7	309.2	103.3	60.7	4.4	11.9	3.9	18.1	3.4	31.4	8.6	15.9	15.9	41.1
A	214.7		96.3		5.3		5.2		5.2		9.6		20.7	

⁽¹⁾ Department store stocks at end of period at selling value and chain store stocks at end of period at cost value. Source: Department Store Sales and Stocks, and Chain Store Sales and Stocks, D.B.S.

Table 48A.—RETAIL CREDIT
QUARTERLY AVERAGES OR QUARTERS⁽¹⁾

	COMBINED TRADES—Sales and Percentage Composition									
	Cash			Credit						
	Total Sales	Sales	Percent	Total		Instalment		Charge		
				Sales	Percent	Sales	Percent	Sales	Percent	
Million dollars or percentages										
1955	3,278.0	2,087.1	63.6 ^r	1,190.9	36.3	426.4	13.0	764.5	23.3	
1956	3,522.2	2,253.1	64.0	1,269.1 ^r	36.0	455.8	12.9	813.3	23.1	
1952	3rd qtr.	2,957.2	1,890.5	63.9	1,066.7	36.1	367.9	12.5	698.8	23.6
	4th qtr.	3,190.2	2,077.5	65.1	1,112.7	34.9	386.1	12.1	726.6	22.8
1953	1st qtr.	2,567.5	1,651.2	64.3	916.3	35.7	337.5	13.2	578.8	22.5
	2nd qtr.	3,211.6	2,019.7	62.9	1,191.9	37.1	471.1	14.7	720.8	22.4
	3rd qtr.	3,077.2	1,978.9	64.3	1,098.3	35.7	391.7	12.7	706.6	23.0
	4th qtr.	3,271.6	2,158.4	66.0	1,113.2	34.0	385.2	11.8	728.0	22.2
1954	1st qtr.	2,548.4	1,665.7	65.4	882.7	34.6	303.7	11.9	579.0	22.7
	2nd qtr.	3,165.9	2,032.8	64.2	1,133.1	35.8	413.1	13.1	720.0	22.7
	3rd qtr.	3,069.5	1,996.0	65.0	1,073.5	35.0	370.1	12.1	703.4	22.9
	4th qtr.	3,282.0	2,193.4	66.8	1,088.6	33.2	344.6	10.5	744.0	22.7
1955	1st qtr.	2,662.8	1,719.4	64.6	943.4	35.4	309.9	11.6	633.5	23.8
	2nd qtr.	3,484.2	2,160.6	62.0	1,323.6	38.0	535.2	15.3	788.4	22.7
	3rd qtr.	3,352.6	2,109.1	62.7	1,243.5	37.3	456.5	13.7	787.0	23.6
	4th qtr.	3,612.3	2,359.2	65.3	1,253.1	34.7	404.0	11.3	849.1	23.4
1956	1st qtr.	2,910.1	1,870.2	64.3	1,039.9	35.7	354.3	12.1	685.6	23.6
	2nd qtr.	3,706.9	2,322.7	62.7	1,384.2	37.3	545.7	14.7	838.5	22.6
	3rd qtr.	3,590.1	2,264.2	63.1	1,325.9	36.9	484.9	13.5	841.0	23.4
	4th qtr.	3,881.6	2,555.1	65.8	1,326.5 ^r	34.2	438.3	11.3	888.2	22.9

SELECTED TRADES

	Department Stores			Clothing Stores			Furniture, Radio and Appliance Stores			
	Total Sales	Credit Sales	Accounts receivable ⁽¹⁾	Total Sales	Credit Sales	Accounts receivable ⁽¹⁾	Total Sales	Credit Sales	Accounts receivable ⁽¹⁾	
	Million dollars									
1955	287.6	109.9	226.4	159.8	40.8 ^r	48.3	135.1	93.5	174.9	
1956	310.5	117.7	244.4	170.5	44.1	50.6	144.1	99.1	189.0	
1952	3rd qtr.	216.8	82.0	95.6	137.4	31.8	28.8	109.8	74.6	94.8
	4th qtr.	346.4	124.7	140.5	211.5	54.2	39.2	132.1	86.1	111.6
1953	1st qtr.	207.5	71.6	126.9	129.5	36.5	35.0	111.2	73.4	111.3
	2nd qtr.	245.6	86.2	132.0	165.3	42.4	35.3	122.1	83.3	117.2
	3rd qtr.	223.1	80.1	135.0	139.2	32.8	33.6	111.6	76.1	125.9
	4th qtr.	350.8	124.9	166.6	207.9	53.8	44.2	134.6	87.9	137.8
1954	1st qtr.	208.9	73.7	145.9	122.2	32.8	36.3	110.8	74.3	134.2
	2nd qtr.	255.6	92.5	148.9	160.5	40.5	36.8	117.3	79.7	137.6
	3rd qtr.	230.2	85.2	151.0	136.6	31.5	35.2	116.9	79.3	144.6
	4th qtr.	367.0	135.8	186.2	200.7	50.7	44.5	140.7	92.9	156.4
1955	1st qtr.	218.5	80.6	164.4	119.3	32.1	37.9	112.6	75.7	149.6
	2nd qtr.	273.6	104.0	170.4	164.1	42.2	39.7	128.1	89.7	144.6
	3rd qtr.	254.9	102.5	181.2	141.2	32.8 ^r	38.2	139.2	97.9	155.3
	4th qtr.	403.4	152.5	226.4	214.7	55.9	48.3	160.6	110.5	174.9
1956	1st qtr.	242.7	90.3	200.0	132.6	37.1	41.1	123.4	84.9	166.6
	2nd qtr.	297.3	113.9	206.0	166.6	44.0	42.0	140.0	97.4	168.0
	3rd qtr.	276.6	107.1	209.5	154.1	37.4	41.4	146.2	101.9 ^r	176.6
	4th qtr.	425.5	159.5	244.4	228.7	57.7	50.6	166.7	112.1	189.0

Motor Vehicle Dealers

General Stores

Garages and Filling Stations

	Motor Vehicle Dealers			General Stores			Garages and Filling Stations			
	Total Sales	Credit Sales	Accounts receivable ⁽¹⁾	Total Sales	Credit Sales	Accounts receivable ⁽¹⁾	Total Sales	Credit Sales	Accounts receivable ⁽¹⁾	
	Million dollars									
1955	592.5	401.4	88.7	132.5	42.4	27.1	179.5	51.2	27.8	
1956	636.7	431.3	97.4	139.5	45.1	27.3	189.2	56.3	29.3	
1952	3rd qtr.	543.5	357.6	105.8	146.9	51.3	28.3	144.5	34.1	20.2
	4th qtr.	481.7	332.9	86.4	145.1	48.5	27.7	126.8	33.3	19.5
1953	1st qtr.	504.9	335.8	100.0	105.0	36.4	24.6	108.9	28.8	18.6
	2nd qtr.	721.8	469.9	110.7	135.1	47.0	25.6	147.8	38.0	20.6
	3rd qtr.	577.2	376.9	97.9	143.4	48.3	27.9	160.9	36.7	20.4
	4th qtr.	480.1	321.7	77.1	137.8	43.7	27.6	138.7	34.1	20.4
1954	1st qtr.	453.4	291.1	79.9	104.0	35.8	27.2	129.1	34.0	23.1
	2nd qtr.	649.1	408.3	95.9	132.3	46.4	29.0	168.5	41.8	25.5
	3rd qtr.	528.6	346.8	83.8	140.8	46.4	29.2	178.4	41.1	24.6
	4th qtr.	397.6	273.5	62.5	137.8	42.5	28.9	156.3	38.9	25.6
1955	1st qtr.	462.4	307.0	68.7	102.1	33.3	26.1	150.8	44.6	24.5
	2nd qtr.	792.2	530.0	96.3	134.5	42.5	29.1	185.0	53.1	28.1
	3rd qtr.	630.0	434.1	94.1	142.1	44.5	29.9	196.3	53.8	30.0
	4th qtr.	485.5	334.5	88.7	151.1	49.4	27.1	185.8	53.3	27.8
1956	1st qtr.	498.2	336.4	87.6	109.0	35.9	25.6	162.5	51.4	25.7
	2nd qtr.	832.7	545.6	106.5	139.8	45.4	27.5	195.5	55.7	28.2
	3rd qtr.	674.9	469.0	103.9	149.1	47.9	27.4	203.1	59.4	30.2
	4th qtr.	541.1	374.2	97.4	159.9	51.0	27.3	195.6	58.5	29.3

Table 48B.—CONSUMER CREDIT OUTSTANDING

END OF PERIOD

	ESTIMATES OF SELECTED ITEMS					
	Total of Selected Items	Charge Accounts ⁽¹⁾	Instalment Credit			Cash Personal Loans ⁽⁴⁾
			Total	Retail Dealers ⁽²⁾	Finance Companies ⁽²⁾	
Millions of Dollars						
1955	2,182	374	978	377	601	830
1956	2,469	389	1,174	408	766	906
1951 4th qtr.	973	283	309	123	186	381
1952 1st qtr.	916	244	292	116	176	380
2nd qtr.	1,076	231	428	163	265	417
3rd qtr.	1,202	241	526	192	334	435
4th qtr.	1,385	309	616	243	373	460
1953 1st qtr.	1,428	283	668	242	426	477
2nd qtr.	1,564	268	771	247	524	525
3rd qtr.	1,619	269	805	254	551	545
4th qtr.	1,710	339	804	284	520	567
1954 1st qtr.	1,667	313	778	278	500	576
2nd qtr.	1,725	300	810	284	526	615
3rd qtr.	1,749	297	817	285	532	635
4th qtr.	1,843	363	819	322	497	661
1955 1st qtr.	1,776	301	800	304	496	675
2nd qtr.	1,933	317	873	314	559	743
3rd qtr.	2,053	330	944	334	610	779
4th qtr.	2,182	374	978	377	601	830
1956 1st qtr.	2,137	332	956	360	596	849
2nd qtr.	2,302	339	1,071	367	704	892
3rd qtr.	2,400	349	1,153	377	776	898
4th qtr.	2,469	389	1,174	408	766	906

Note: Excluded from this tabulation are the charge accounts of certain categories of dealers whose credit is extended mainly to farmers or other businesses rather than to consumers.

⁽¹⁾Consumers' charge accounts receivables outstanding on the books of retail dealers.

⁽²⁾Consumers' instalment receivables outstanding on the books of retail dealers.

⁽³⁾Instalment paper held by sales finance, acceptance, small loan companies and money lenders in connection with the financing of retail purchases of consumer goods largely new and used automobiles.

⁽⁴⁾Includes estimated personal loans by chartered banks, small loan companies, licensed money lenders and credit unions.

Source: "Statistical Summary"—Bank of Canada.

Table 49.—VALUE OF WHOLESALE TRADE⁽¹⁾

MONTHLY AVERAGES OR CALENDAR MONTHS

	Total	Foods	Clothing Footwear and Textiles	Drugs and Sundries	Electrical Appliances	Farm Machinery	Coal and Coke	Hardware	Building Materials	Industry and Transport Machinery	Auto parts and Equipment	Newsprint and Paper Products	Tobacco and Confectionery
1955	562.5	126.8	24.9	13.8	14.0	5.0	14.9	23.6	54.6	47.7	29.4	22.0	42.5
1956	643.4	137.7	26.6	14.9	14.1	6.1	16.9	26.1	59.2	63.7	32.2	24.4	46.9
1955 F	458.9	104.0	22.3	12.0	12.1	2.0	14.0	17.0	33.5	34.5	19.7	19.0	36.7
M	526.5	120.1	26.3	14.0	11.3	3.9	13.0	20.5	42.2	47.6	27.3	22.7	41.1
A	545.7	116.3	22.2	13.0	10.0	6.9	10.7	20.9	42.1	43.3	29.0	20.4	41.1
M	609.3	128.4	22.6	13.7	10.2	6.3	13.3	24.4	53.6	52.5	32.5	22.5	42.5
J	634.4	140.5	22.5	14.3	12.1	6.8	14.6	26.5	64.4	58.9	32.3	21.1	45.7
J	565.4	132.9	18.0	12.5	11.2	7.2	13.6	23.0	67.5	49.8	30.1	18.3	43.8
A	599.2	133.2	27.6	13.9	12.1	8.1	12.8	27.0	71.2	53.0	35.7	21.6	42.7
S	618.8	141.1	35.2	15.4	18.7	4.9	16.1	28.6	69.4	54.2	31.3	23.6	46.7
O	594.5	135.0	32.4	15.0	18.5	4.7	18.2	28.0	64.7	50.3	31.2	25.7	41.4
N	598.2	136.5	30.8	15.5	19.1	3.5	18.4	29.7	59.3	55.5	31.8	26.1	42.7
D	549.9	132.2	23.3	14.3	20.5	4.0	17.8	23.1	46.5	49.7	30.0	22.2	50.9
1956 J	473.0	108.4	19.6	13.7	11.4	3.0	16.4	18.0	44.9	40.2	18.8	22.6	37.1
F	528.4	114.5	24.6	13.5	11.5	3.7	15.7	20.4	44.4	59.7	20.7	21.9	39.2
M	652.8	126.3	28.2	14.5	12.9	5.1	13.4	22.8	53.1	69.3	32.7	23.9	53.2
A	657.2 ^r	119.7	25.1	13.8	11.9	9.4	12.6	23.1	51.2	69.2	34.3 ^r	23.2	42.0
M	718.4	143.7	23.8	15.8	11.9	7.6	17.3	29.3	68.5	76.6	32.7	25.4	45.2
J	694.2	146.2	22.3	14.4	14.1	7.3	17.1	29.0	69.2	73.3	34.4	22.5	51.6
J	660.6	147.4	19.2	13.7	11.8	8.9	14.3	26.8	72.3	65.8	34.4	24.6	46.7
A	673.4	153.4	30.5	14.5	12.4	9.5	17.6	28.9	71.6	66.1	30.4	25.5	47.3
S	621.1	136.4	34.4	15.6	15.5	6.2	20.2	29.1	62.0	60.6	35.8	24.4	49.3
O	693.9	162.0	35.5	17.7	18.1	5.4	20.9	30.5	67.6	60.9	34.3	28.0	47.6
N	676.1	154.2	32.5	16.7	18.1	2.7	20.2	31.9	60.8	59.0	31.5	28.5	48.0
D	630.1	140.8	23.9	14.4	19.0	4.0	17.3	23.6	44.2	64.0	33.2	21.9	55.2
1957 J	577.7	128.5	20.0	14.4	13.2	2.7	16.9	18.7	39.5	38.6	24.0	23.6	41.2
F	560.8	125.3	25.2	14.1	13.5	3.5	16.4	21.1	40.2	56.7	23.4	23.1	42.7
M	680.1	138.6	28.2	15.4	12.5	5.5	13.2	24.1	53.3	73.7	34.2	24.3	59.4
A	660.3	138.5	27.2	14.4	12.7	8.1	13.7	23.5	54.4	68.3	35.5	23.7	45.9

⁽¹⁾Data covers wholesalers proper only, i.e. those wholesalers buying and selling on their own account, taking title to the goods and generally performing the functions of warehousing and delivering.

Source: Monthly Report on Wholesale Trade in Canada, D.B.S.

Table 50.—MERCHANDISE EXPORTS BY COMMODITIES⁽¹⁾

MONTHLY AVERAGES OR CALENDAR MONTHS

	Index of Declared Values	Index of Prices	Index of Physical Volume	Total Domestic Exports	Fruits and Vegetables	Wheat	Wheat Flour	Other Grain Products	Cattle	Beef and Veal, Fresh	Other Meats	Million dollars									
												1948=100									
1955	139.2	117.7	118.3	356.8	1.6	28.2	6.2	10.2	1.1	0.2	3.2										
1956	155.7 ^r	121.3	128.4	399.1 ^r	1.7	42.8	6.0	12.2	1.0	0.3	2.8										
1954	O	122.6	114.7	106.9	314.3	2.9	31.0	6.7	11.7	0.6	0.2	3.5									
	N	142.5	114.5	124.5	365.1	2.4	46.4	6.4	22.7	1.0	0.2	3.8									
	D	150.3	114.5	131.3	385.3	2.3	35.5	6.7	21.8	1.0	0.2	3.6									
1955	J	119.3	114.5	104.2	305.7	1.9	25.4	5.3	6.6	0.7	0.2	3.7									
	F	115.8	116.0	99.8	296.8	1.2	21.4	5.1	5.7	0.8	0.2	2.6									
	M	136.1	116.7	116.6	348.8	1.2	33.8	7.4	10.4	1.2	0.2	3.3									
	A	131.0	117.7	111.3	335.8	0.7	24.2	7.5	8.0	2.0	0.1	2.6									
	M	143.2	117.4	122.0	367.1	0.6	30.3	6.9	9.6	1.5	0.2	3.7									
	J	147.4	118.4	124.5	377.7	0.5	30.6	7.5	19.1	1.3	0.1	4.1									
	J	135.8	117.6	115.5	348.1	0.8	35.6	4.3	14.9	1.3	0.2	3.1									
	A	148.9	118.1	126.1	381.7	2.0	32.3	5.0	7.2	1.0	0.3	3.5									
	S	149.8	118.5	126.4	383.9	2.1	26.2	6.8	5.7	0.8	0.3	2.6									
	O	145.9	119.2	122.4	374.0	2.3	25.1	7.0	10.3	1.0	0.3	3.0									
	N	150.7	119.1	126.5	386.3	2.6	29.0	5.8	13.1	0.9	0.3	3.3									
	D	146.6	119.4	122.8	375.8	3.2	24.5	5.9	12.0	0.9	0.3	3.1									
1956	J	140.4	119.3	117.7	359.7	2.6	27.1	5.3	5.8	0.7	0.2	3.1									
	F	135.7	119.9	113.2	347.9	2.2	34.3	6.4	5.7	0.8	0.2	3.2									
	M	127.8	120.8	105.8	327.5	1.6	29.1	6.1	4.0	0.9	0.2	2.6									
	A	149.3	121.4	123.0	382.7	1.0	43.6	6.1	11.3	0.9	0.3	3.1									
	M	167.2	122.0	137.0	428.5	1.1	57.7	6.5	10.4	1.7	0.3	3.5									
	J	165.3	122.1	135.4	423.6 ^r	1.1	66.5	5.6	16.2	1.2	0.2	2.8									
	J	165.6	121.7	136.1	424.3	0.9	58.9	6.6	16.7	1.0	0.3	2.9									
	A	164.0 ^r	121.9	134.5 ^r	420.3 ^r	1.3	41.6	6.3	16.9	1.0	0.3	2.6									
	S	157.5	122.0	129.1	403.6 ^r	2.4	40.5	5.0	9.5	1.0	0.4	2.3									
	O	175.2	122.4	143.1	449.1	2.1	41.5	6.2	17.5	1.0	0.4	2.4									
	N	163.4	122.5	133.4	418.8	2.4	38.5	5.9	12.6	0.8	0.4	2.7									
	D	157.5	122.2	128.9	403.7	2.0	33.8	5.5	19.7	0.5	0.3	2.3									
1957	J	154.9	122.5	126.4	396.2 ^r	2.0	33.8	6.2	11.6	0.6	0.3	2.4									
	F	132.7	122.0	108.8	340.1	0.9	24.9	5.0	6.2	0.5	0.2	2.1									
	M	140.8	122.8	114.7	360.9	1.0	22.6	5.2	8.2	0.7	0.3	2.2									
	A	142.7	122.8 ^p	116.2 ^p	365.6	0.6	22.2	5.4	7.9	1.0	0.2	2.1									

	Fish and Products	Dairy Products	Alcoholic Beverages	Rubber Products	Furs and Products	Hides, Skins and Leather	Other Animal and Vegetable	Fibres and Textiles	Planks and Boards	Shingles	Pulpwood	Million dollars									
1955	10.4	1.3	5.4	0.8	2.5	1.7	11.7	1.9	32.1	2.4	4.1										
1956	10.8	1.3	6.0	0.8	2.3	1.8	13.2	1.9	27.2	2.0	4.1										
1954	O	11.7	0.9	6.3	1.0	0.4	1.3	6.7	1.5	29.9	2.4	4.7									
	N	14.8	1.1	9.6	0.8	0.3	1.8	10.1	2.4	32.3	2.5	3.2									
	D	10.1	1.1	7.6	1.0	7.7	2.0	14.2	2.2	28.7	2.7	3.8									
1955	J	9.7	0.7	3.6	1.0	5.8	1.4	15.4	1.6	27.2	2.0	3.5									
	F	8.6	0.5	3.5	0.9	2.5	1.4	12.9	1.2	28.2	2.4	3.7									
	M	9.9	0.6	4.5	1.4	2.2	1.4	14.4	1.4	30.2	2.8	2.8									
	A	7.7	1.0	4.7	0.8	1.6	1.5	13.2	1.4	32.4	2.1	1.7									
	M	9.6	1.0	4.4	0.9	2.0	1.8	10.8	1.8	33.2	2.6	2.0									
	J	11.5	1.6	5.8	0.8	2.6	1.8	8.3	2.0	38.2	2.5	4.2									
	J	10.0	1.4	4.4	0.6	1.5	1.3	7.1	2.0	32.8	2.1	5.2									
	A	10.7	1.2	4.6	0.7	1.4	1.8	8.2	2.0	39.4	3.2	6.3									
	S	13.2	1.5	5.3	0.7	0.9	1.5	7.6	2.2	34.6	2.5	6.1									
	O	12.2	1.1	7.0	0.7	0.6	1.8	8.4	2.0	36.1	3.0	6.3									
	N	11.3	1.5	9.9	0.8	0.4	2.2	17.0	2.9	26.7	2.3	3.7									
	D	10.8	3.7	6.9	0.8	8.7	2.1	17.3	2.5	26.3	1.6	3.3									
1956	J	9.4	1.6	3.8	0.8	4.8	1.7	21.3	2.0	25.8	1.5	3.9									
	F	9.7	1.0	4.5	0.8	3.2	1.6	17.5	1.8	25.4	1.9	4.8									
	M	9.7	0.7	4.7	0.9	1.7	1.5	11.7	1.4	26.7	2.2	3.2									
	A	8.5	0.7	4.8	0.8	1.7	1.5	10.9	1.5	28.0	2.2	2.0									
	M	9.3	1.0	5.2	1.0	1.5	2.0	10.2	2.1	25.5	2.2	2.1									
	J	11.2	1.2	5.6	0.8	1.6	2.0	7.2	1.6	30.6	2.1	2.7									
	J	12.1	1.3	4.9	0.8	1.3	1.8	8.3	1.6	31.0	1.9	4.6									
	A	11.9	1.7	5.4	0.7	1.3	1.8	10.0	1.5	30.8	2.4	6.2									
	S	12.9	1.5	4.9	0.6	1.3	1.9	8.9	1.9	27.7	2.2	6.3									
	O	16.3	1.4	11.3	0.8	1.2	1.9	11.3	1.8	29.7	2.4	6.3									
	N	10.2	1.8	9.6	0.6	0.6	2.0	18.3	2.3	25.2	2.1	4.0									
	D	8.8	1.4	7.9	0.7	7.5	1.9	23.2	3.0	19.9	1.6	3.7									
1957	J	9.5	0.8	3.9	0.9	4.6	1.8	24.8	2.3	20.1	1.2	3.6									
	F	7.2	0.4	4.7	0.7	3.4	1.5	22.9	1.7	18.8	1.1	4.6									
	M	9.9	0.4	4.0	0.9	1.6	1.5	19.9	1.7	20.6	1.6	3.8									
	A	8.5	0.4	3.9	1.0	1.8	1.7	18.7	1.9	21.5	1.8	2.1									

Table 50.—MERCHANDISE EXPORTS BY COMMODITIES⁽¹⁾—concluded
MONTHLY AVERAGES OR CALENDAR MONTHS

		Wood-pulp	News-print Paper	Other Wood and Paper	Iron Ore	Ferro-Alloys	Primary Iron and Steel ⁽²⁾	Farm Machinery	Other Machinery	Auto-mobiles and Parts	Other Iron and Steel	Aluminum and Products
Million dollars												
1955		24.8	55.5	7.9	8.3	1.1	4.8	6.3	3.0	3.3	6.4	17.7
1956		25.4	59.0	8.4	12.0	1.8	4.2	5.6	3.9	3.5	7.1	19.7
1954	O	22.6	50.1	5.9	6.8	0.5	1.4	1.9	3.4	1.7	5.6	14.7
	N	24.3	54.7	8.5	7.3	0.6	2.1	2.1	3.9	0.7	8.0	10.1
	D	22.6	61.7	10.4	1.3	1.1	1.6	3.0	4.0	1.0	7.8	21.7
1955	J	20.6	50.1	6.1	0.7	0.5	2.9	4.7	2.6	1.4	5.1	18.4
	F	20.0	46.8	6.0	0.6	0.3	3.7	9.2	2.6	4.6	5.8	11.8
	M	25.3	54.8	6.9	0.5	0.5	3.2	11.3	3.7	2.4	4.0	16.8
A	M	23.3	55.9	7.6	0.7	0.5	3.2	8.8	2.7	3.2	3.8	21.5
	J	29.4	59.9	7.5	7.4	1.1	5.8	8.8	3.1	1.7	7.1	20.4
	J	26.6	54.4	7.5	12.3	0.7	4.8	7.5	3.0	1.6	8.0	17.4
J	A	22.2	56.5	6.8	8.3	1.0	5.8	5.6	2.7	2.2	6.6	19.2
	A	27.3	58.9	8.4	21.9	0.6	5.6	4.4	2.5	3.2	6.1	16.7
	S	25.6	53.7	8.6	16.3	1.6	6.2	5.5	2.5	14.4	9.3	19.7
O	N	25.5	58.1	8.5	15.5	1.9	6.3	2.9	3.0	2.3	6.4	17.3
	N	27.3	59.0	8.9	13.7	2.6	5.5	2.9	3.2	1.3	7.2	16.5
	D	24.3	57.7	11.9	2.1	1.9	5.1	4.3	4.3	1.6	6.9	17.1
1956	J	23.2	58.5	8.0	1.0	1.6	4.4	6.2	2.7	3.2	5.8	18.9
	F	25.8	52.2	7.9	1.2	1.7	2.6	9.3	3.4	2.8	5.9	15.3
	M	23.5	54.9	7.8	0.4	1.5	2.4	8.4	3.4	4.4	5.0	9.5
A	M	26.1	59.7	7.3	0.7	1.7	3.5	7.7	3.6	3.3	6.4	18.5
	M	27.3	65.0	7.6	13.7	2.0	4.7	10.7	3.4	7.0	9.1	17.9
	J	26.6	54.7	7.6	15.4	1.8	4.6	7.2	3.4	3.8	8.5	19.4
J	A	25.1	62.4	8.0	18.9	1.3	4.7	5.8	3.3	3.5	5.6	21.3
	A	27.7	64.8	8.2	21.3	1.8	3.4	3.7	3.6	2.5	7.2	18.9
	S	24.7	52.7	8.4	28.8	2.3	4.6	2.1	5.9	2.3	6.2	17.6
O	N	29.4	64.7	8.7	24.8	1.7	6.6	3.0	6.1	4.1	9.9	21.9
	N	22.9	62.0	10.7	16.2	2.0	4.1	2.0	4.0	2.2	7.8	31.1
	D	22.3	56.7	10.7	2.2	1.8	5.0	1.5	4.3	3.4	8.0	25.9
1957	J	25.8	58.7	7.7	1.0	2.4	7.5	3.0	4.7	3.5	8.9	21.1
	F	23.6	53.2	6.6	0.1	1.1	3.4	5.9	3.5	4.1	5.1	20.9
	M	23.7	56.9	7.1	1.1	1.0	4.4	9.7	4.6	2.3	6.8	22.1
A	24.0	56.6	7.9	1.8	1.6	3.5	7.8	5.2	5.4	6.9	14.7	

		Copper and Products	Lead and Products	Nickel	Precious Metals (except gold)	Zinc and Products	Other Non-Ferrous Products ⁽³⁾	Asbestos and Products	Other Non-Metallic Products	Fertilizers	Other Chemical Products	Miscellaneous Commodities
Million dollars												
1955		14.6	3.1	17.9	3.9	5.9	5.7	8.1	9.0	4.7	12.8	6.7
1956		17.1	2.9	18.6	4.6	6.2	7.0	8.6	15.7	4.1	15.0	10.4
1954	O	9.9	2.8	14.8	3.7	3.7	5.9	8.0	4.9	2.7	12.0	7.7
	N	12.2	3.4	13.6	4.3	5.0	5.8	7.3	5.3	2.9	14.3	6.9
	D	13.7	4.5	17.9	3.7	7.6	6.4	9.4	5.9	3.7	14.9	9.2
1955	J	10.8	2.8	17.1	3.2	5.9	4.6	5.3	5.9	5.1	11.0	5.4
	F	12.4	3.6	17.1	4.3	6.5	4.0	5.6	5.4	6.3	12.6	5.2
	M	12.6	3.2	16.9	3.4	5.9	5.5	6.3	7.1	7.9	13.3	8.1
A	M	11.6	3.3	19.7	4.0	5.9	5.5	7.5	8.5	5.9	12.2	7.1
	M	12.6	2.2	18.2	3.5	5.0	5.7	10.6	9.0	5.5	13.1	6.3
	J	14.6	3.0	20.3	4.0	6.0	5.1	9.4	9.0	2.7	10.6	7.0
J	A	13.4	3.4	17.4	2.9	5.3	5.8	7.2	8.0	1.9	10.6	6.6
	A	14.7	3.2	18.5	4.9	5.9	5.5	8.9	9.9	2.6	13.9	7.5
	S	18.7	3.7	18.2	4.3	4.6	6.3	8.7	10.4	4.8	12.6	7.4
O	N	16.6	3.4	16.9	4.8	7.4	5.1	7.5	11.7	4.2	14.2	6.6
	N	18.8	2.8	16.1	4.8	6.7	7.4	9.1	12.1	3.7	15.9	7.1
	D	18.2	2.5	18.8	2.7	5.5	8.1	11.7	11.4	5.6	13.9	6.3
1956	J	18.9	2.0	18.6	7.5	6.3	5.3	7.0	13.2	4.5	13.5	7.9
	F	14.7	1.6	17.7	4.9	5.0	6.3	5.8	13.4	4.5	13.2	7.8
	M	16.5	1.7	20.5	3.4	4.0	6.2	6.9	10.9	5.6	13.3	8.2
A	M	18.5	2.9	17.6	5.4	5.9	8.3	7.0	19.6	6.1	14.9	9.4
	M	17.4	2.6	18.9	4.5	4.8	8.6	12.2	14.1	4.2	18.6	10.8
	J	14.9	2.5	20.7	3.9	5.5	7.2	9.2	15.6	2.2	15.1	13.7
J	A	18.1	5.2	13.4	3.5	8.1	6.9	8.8	14.5	1.8	14.7	12.4
	A	15.9	2.5	23.7	4.8	5.5	5.8	9.4	16.6	3.3	14.1	12.4
	S	17.7	4.7	17.5	5.5	7.1	6.6	9.0	16.3	5.1	15.5	11.9
O	N	15.4	4.1	15.4	3.8	7.3	7.6	8.5	20.1	4.5	14.7	11.3
	N	19.3	3.2	18.2	3.7	8.2	7.4	9.5	14.6	3.4	16.7	9.6
	D	18.2	1.9	20.8	4.7	6.7	8.0	10.3	19.4	4.1	15.1	8.9
1957	J	19.4	3.1	19.1	3.0	7.1	13.9	6.4	21.0	3.8	12.3	12.2
	F	13.8	2.2	14.0	4.7	5.7	11.8	5.4	21.1	5.0	10.2	11.9
	M	13.6	2.4	21.2	3.8	5.4	13.9	6.3	18.5	6.5	10.0	14.0
A	14.3	2.3	26.1	3.6	6.0	14.3	7.7	25.1	5.3	13.4	9.6	

⁽¹⁾Does not include re-exports. ⁽²⁾Includes pigs, ingots, blooms and billets, castings and forgings and rolling mill products. ⁽³⁾As of January, 1957, includes uranium ores and concentrates formerly included with other chemical products.

Table 51.—MERCHANDISE IMPORTS BY COMMODITIES
MONTHLY AVERAGES OR CALENDAR MONTHS

	Index of Declared Values	Index of Prices	Index of Physical Volume	Total Imports	Fruits, Nuts and Vegetables	Grains and Products	Sugar and Products	Vegetable Oils	Tea, Coffee, Cocoa and Chocolate	Rubber and Products	Furs and Products	1948=100	
												Million dollars	Million dollars
1955	177.1	110.5	160.3	392.70	15.96	3.45	5.46	2.12	8.95	6.25	2.07		
1956	214.7	113.0	190.0	475.45	18.06	4.34	5.81	2.21	9.25	6.42	1.99		
1954	150.8	109.4	137.8	333.07	16.49	3.63	6.54	1.79	10.57	3.93	1.41		
O	168.6	109.0	154.7	372.13	18.14	8.84	8.27	2.32	9.55	4.21	1.30		
N	152.3	109.0	139.7	336.66	16.55	7.85	2.69	2.12	9.67	4.60	2.01		
D													
1955	139.0	109.0	127.5	306.64	11.84	2.18	1.61	2.41	11.16	4.55	3.35		
J	139.3	109.6	127.1	307.87	13.22	3.94	1.50	2.07	8.28	5.13	3.21		
F	168.6	110.4	152.7	376.20	14.82	1.91	3.80	2.89	8.11	6.14	2.61		
M													
A	172.9	110.6	156.3	382.58	16.55	3.07	4.58	2.02	10.94	6.02	1.77		
M	195.7	109.7	178.4	433.99	20.76	2.60	7.10	2.59	9.13	7.63	1.65		
J	180.6	109.8	164.5	402.13	18.81	2.77	6.93	2.10	9.07	6.13	1.78		
J	167.6	109.1	153.6	372.64	16.03	2.22	5.98	1.56	5.85	4.90	1.05		
A	191.2	109.6	174.5	429.83	16.25	2.45	6.03	1.93	8.21	5.53	1.55		
S	187.6	111.3	168.6	414.19	13.31	2.06	8.32	1.69	8.51	7.03	1.71		
O	207.1	112.1	184.7	456.74	16.55	6.74	9.02	1.53	9.64	7.50	2.15		
N	201.0	112.8	178.2	443.71	16.60	4.36	8.40	2.56	10.62	7.60	1.02		
D	175.1	113.6	154.1	385.85	16.82	7.12	2.24	2.16	7.88	6.82	2.98		
1956	183.2	113.4	161.6	403.65	12.86	1.72	3.20	2.23	8.35	7.71	2.96		
J	183.5	113.8	161.2	405.02	14.66	1.93	3.12	1.64	8.13	6.07	2.73		
M	210.0	114.4	183.6	463.54	15.19	2.07	2.92	1.83	9.03	6.71	1.80		
A	240.0	113.8	210.9	532.40	15.98	3.56	4.17	2.24	10.26	6.72	2.05		
M	248.0	113.1	219.3	550.04	20.15	4.86	8.26	3.01	11.70	7.29	1.51		
J	221.6	113.5	195.2	490.61	23.69	3.04	6.12	2.52	9.38	5.40	1.48		
J	218.1	112.4	194.0	482.54	22.77	1.74	7.13	2.20	8.72	5.88	1.82		
A	212.9	112.4	189.4	473.65	17.20	2.51	6.31	2.46	9.67	6.01	1.84		
S	196.2	112.0	175.2	437.70	15.86	3.80	7.75	1.50	7.60	5.92	1.48		
O	245.3	112.8	217.5	542.83	20.37	9.15	8.78	2.19	10.35	6.54	2.32		
N	236.3	113.0	209.1	521.52	20.50	8.75	9.89	2.13	11.02	7.11	2.00		
D	181.0	113.5	159.5	401.94	17.50	8.97	2.00	2.42	6.80	5.69	1.84		
1957	208.2	115.0	181.0	459.03	15.59	2.43	4.08	1.83	10.93	7.42	3.15		
J	195.5	116.1	168.4	431.41	15.47	2.03	2.35	2.07	6.90	5.72	2.93		
F	212.8	115.9 ^D	183.6 ^D	468.86	16.30	2.51	2.54	1.85	10.60	6.67	2.31		
M													

	Hides and Leather	Other Vegetable and Animal Products	Cotton		Flax, Hemp, Jute and Products	Wool		Synthetic Fibres and Products	Other Textiles	Books and Printed Matter	Paper and Products
			Raw and unmanufactured	Manufactured		Raw and unmanufactured	Manufactured				
1955	2.16	9.84	5.19	7.24	1.91	2.90	4.97	4.29	5.29	6.12	4.39
1956	2.43	12.08	5.02	8.39	2.04	2.90	6.02	4.65	5.69	6.45	5.18
1954	1.70	9.39	2.98	5.89	2.11	2.03	4.48	3.79	4.42	5.84	3.65
O	1.56	11.24	6.81	6.60	1.98	2.01	4.41	3.78	4.78	6.36	3.92
N	1.89	10.28	7.69	6.48	1.24	2.07	4.22	3.67	4.45	5.51	3.69
D											
1955	1.76	8.49	5.84	7.34	1.35	4.16	2.85	3.86	5.01	5.11	3.57
J	2.01	7.58	4.51	7.31	1.58	2.72	4.54	3.95	4.69	5.41	3.55
F	2.34	8.64	6.12	8.74	1.81	3.65	5.14	4.60	5.44	6.33	4.19
M											
A	2.02	8.60	6.03	7.49	2.61	3.63	5.07	3.82	5.25	5.73	4.01
M	2.04	8.44	5.88	7.42	1.86	3.28	4.68	3.87	5.89	6.70	4.50
J	1.76	8.85	5.19	6.12	1.52	2.79	3.77	3.72	5.46	5.92	4.51
J	1.78	8.25	3.32	5.41	2.09	2.85	5.82	3.42	4.46	5.52	3.91
A	2.75	9.93	4.45	7.56	1.83	2.90	7.23	4.83	5.45	6.33	4.95
S	2.37	10.17	4.84	7.10	2.32	2.09	5.15	4.70	5.18	6.88	4.71
O	2.51	12.35	5.51	7.14	1.57	2.57	5.76	5.34	5.92	7.01	5.48
N	2.25	13.69	5.26	7.84	3.20	2.48	5.33	4.93	5.56	6.72	5.03
D	2.35	13.15	5.32	7.43	1.22	1.65	4.32	4.47	5.22	5.74	4.28
1956	2.79	10.29	7.55	9.94	1.66	2.45	4.99	4.77	5.43	5.80	4.69
J	2.86	11.10	5.32	10.03	1.19	4.37	5.32	5.11	5.48	6.34	4.76
M	2.76	10.62	6.61	9.70	1.99	3.16	5.08	4.42	5.72	6.45	5.10
A	2.95	11.24	6.18	9.98	1.99	3.10	6.56	4.68	6.28	6.28	5.59
M	2.36	12.07	4.79	9.01	3.08	4.08	6.16	4.30	6.92	7.20	5.65
J	1.97	11.44	2.19	6.90	1.66	3.08	6.18	3.65	6.35	5.72	5.05
J	1.88	11.07	2.25	6.85	2.28	2.87	7.54	4.07	5.15	6.44	5.43
A	2.58	12.25	5.16	7.37	2.18	2.63	7.48	5.21	5.34	6.59	5.37
S	2.20	11.62	3.07	6.57	1.87	2.02	5.52	4.66	4.69	6.85	4.89
O	2.69	15.66	5.01	8.45	2.05	2.44	6.65	5.83	6.09	7.46	5.85
N	2.40	14.40	7.29	8.76	3.54	2.69	6.53	5.17	5.85	7.12	5.60
D	1.70	13.18	4.76	7.12	1.03	1.87	4.27	3.88	4.55	5.14	4.23
1957	2.11	11.96	5.00	10.60	1.84	1.97	5.46	5.30	5.70	6.72	5.02
J	2.40	11.67	4.41	9.98	1.47	3.46	6.33	5.19	5.43	6.57	4.72
F	2.68	10.06	5.36	10.38	1.75	3.05	5.52	5.13	5.67	6.95	4.84
M											

Table 51.—MERCHANDISE IMPORTS BY COMMODITIES—concluded
MONTHLY AVERAGES OR CALENDAR MONTHS

	Wood, Unmanu- factured and Manu- factured	Iron Ore	Primary Iron and Steel ⁽¹⁾	Pipes, Tubes and Fittings	Engines and Boilers	Farm Machinery	Other Machinery	Automobiles and Parts	Other Iron and Steel	Aluminum and Products	Precious Metals (except gold)	
	Million dollars											
1955	5.82	2.63	12.44	4.19	9.14	14.85	37.16	30.06	23.37	3.83	2.79	
1956	7.38	3.23	21.63	10.26	11.03	19.35	52.38	38.01	30.07	5.54	3.36	
1954	S	4.56	2.52	8.17	3.33	6.86	7.86	26.51	10.88	23.78	4.31	3.55
	O	4.55	3.51	8.73	3.22	6.18	6.50	25.84	12.31	22.13	3.93	2.66
	N	4.82	1.94	9.35	3.29	6.64	6.59	30.28	20.21	21.43	3.90	2.53
	D	4.61	0.01	9.30	4.15	7.55	6.99	29.13	20.20	21.13	3.09	2.60
1955	J	4.36	—	7.99	2.99	8.14	8.59	28.38	25.53	18.42	1.99	3.72
	F	5.63	0.01	8.41	2.67	9.03	9.72	26.33	28.05	18.11	2.11	1.66
	M	5.63	0.03	11.01	3.50	11.47	15.17	36.48	34.15	22.68	1.69	2.94
	A	5.08	0.01	9.66	3.51	11.12	17.37	36.58	37.47	22.15	2.68	2.15
	M	5.67	2.96	11.77	4.01	12.19	19.88	40.06	39.41	24.24	4.10	3.00
	J	5.90	5.19	10.68	3.51	9.91	18.09	39.85	33.36	23.82	5.10	2.38
	J	5.29	5.14	10.42	4.61	8.05	18.27	36.55	28.89	21.43	3.54	2.15
	A	6.72	5.14	13.18	4.58	7.94	14.91	40.32	26.72	24.70	4.52	3.85
	S	6.12	4.66	14.31	4.48	8.66	12.30	37.41	24.50	25.36	5.30	2.68
	O	6.87	4.81	15.80	6.07	8.18	15.24	44.78	25.54	28.76	4.96	3.02
	N	6.71	3.22	18.67	6.07	7.19	13.68	40.44	27.25	27.43	5.88	3.36
	D	5.88	0.39	17.33	4.28	7.75	15.02	38.70	29.80	23.36	4.06	2.63
1956	J	6.55	0.41	18.08	5.75	7.89	17.94	43.17	31.42	25.94	2.81	4.09
	F	8.03	0.01	17.62	5.78	9.82	16.99	42.36	37.37	23.61	4.64	1.91
	M	7.25	0.01	18.61	7.99	12.22	23.37	50.54	62.55	29.04	4.01	3.32
	A	7.21	0.48	26.08	11.83	14.26	27.55	56.69	65.52	30.31	4.43	4.11
	M	7.30	4.97	28.00	14.93	13.72	26.23	60.06	45.49	33.91	5.73	3.96
	J	7.87	5.23	24.61	11.46	11.04	22.39	56.72	34.56	33.08	7.30	3.17
	J	7.85	4.90	18.93	10.50	9.69	21.54	57.56	30.69	32.37	7.86	3.84
	A	7.66	3.40	16.22	11.85	8.73	19.02	51.98	20.44	30.57	6.85	2.95
	S	7.35	6.91	21.06	8.97	10.20	12.85	47.24	21.59	31.28	6.11	2.76
	O	8.42	6.75	25.97	13.40	11.68	18.55	58.40	34.77	34.50	8.42	4.15
	N	7.29	3.96	26.61	11.48	11.96	14.83	58.06	36.81	33.17	5.47	3.57
	D	5.81	1.69	17.73	9.15	11.12	10.87	45.74	34.97	23.06	2.89	2.47
1957	J	7.66	0.01	24.04	15.61	13.50	16.82	52.52	42.79	23.97	3.34	4.09
	F	7.37	0.36	20.37	10.75	14.01	19.47	51.57	34.54	25.61	2.54	2.29
	M	7.24	0.03	21.98	12.89	15.08	24.85	58.45	37.63	26.51	5.16	2.38

	Electrical Apparatus	Other Non- Ferrous Products	Clay and Products	Coal and Products	Glass and Glassware	Petroleum and Products	Other Non- Metallic Products	Chemicals and Allied Products	Refrige- rators and Parts	Tourists' Purchases	Other Miscella- neous Com- modities	
	Million dollars											
1955	18.89	7.72	3.67	10.30	3.68	31.13	6.54	21.71	3.66	5.96	34.60	
1956	21.44	10.62	4.38	12.32	4.27	35.28	7.57	24.05	3.72	6.27	34.39	
1954	S	17.66	6.67	2.82	11.25	2.81	28.99	7.21	18.13	1.87	7.67	33.16
	O	22.66	6.46	3.12	11.31	2.94	30.40	6.29	19.88	1.72	7.12	30.99
	N	21.36	7.77	3.11	12.93	3.40	33.40	7.11	20.57	1.44	5.31	38.67
	D	21.95	6.21	3.35	9.34	3.04	31.64	4.19	17.29	1.69	4.57	27.95
1955	J	17.53	5.93	2.68	8.26	2.20	23.08	3.74	17.47	2.23	2.70	24.26
	F	17.59	4.51	2.84	7.51	2.64	22.29	3.97	16.79	3.35	2.27	27.20
	M	18.98	7.29	3.33	7.37	3.34	25.47	4.66	20.95	3.68	3.25	35.82
	A	16.95	6.84	3.23	9.39	3.85	25.08	4.40	20.47	4.78	8.05	32.54
	M	17.25	7.62	3.81	10.61	3.62	33.44	7.41	23.52	5.49	5.89	41.99
	J	15.64	7.06	3.50	11.04	3.45	32.79	6.99	22.27	4.99	4.63	34.77
	J	14.42	6.39	3.66	8.99	3.36	30.47	7.04	21.02	4.37	7.06	37.11
	A	19.38	7.84	4.38	11.62	3.69	41.59	9.69	22.62	3.80	11.94	40.66
	S	22.26	8.08	3.81	11.49	4.23	32.62	7.82	23.74	3.21	8.52	44.50
	O	23.80	10.83	4.57	13.49	4.54	39.51	9.50	25.85	3.14	8.00	35.20
	N	23.05	11.73	4.44	13.30	5.00	39.35	8.04	24.88	2.55	5.66	32.34
	D	19.87	8.49	3.74	10.48	4.20	27.87	5.28	20.92	2.33	3.50	28.80
1956	J	19.64	7.99	3.98	9.18	3.69	34.08	5.49	21.39	3.18	2.64	28.95
	F	18.97	9.61	3.95	8.96	4.02	26.98	5.08	22.60	4.85	2.55	29.14
	M	20.43	10.14	4.57	7.95	4.17	24.69	5.02	23.39	5.53	4.34	33.23
	A	22.05	11.87	5.13	11.51	5.08	29.95	5.80	28.25	6.02	7.56	40.90
	M	23.31	11.73	4.92	13.77	5.19	35.30	8.61	28.53	5.76	6.47	39.75
	J	21.37	10.16	4.60	14.30	4.46	34.62	9.25	24.33	4.24	4.30	35.72
	J	20.64	10.56	4.93	13.53	4.23	36.52	8.51	24.85	3.64	8.79	34.47
	A	22.40	10.72	4.85	14.71	3.77	46.54	10.54	22.40	3.20	11.35	35.34
	S	20.45	10.42	3.79	13.24	3.58	37.81	8.79	20.88	2.40	8.63	33.48
	O	26.06	11.01	4.45	15.87	4.62	41.92	9.59	26.22	2.38	8.53	39.31
	N	24.19	12.56	4.38	14.43	5.09	41.11	8.39	26.10	1.81	5.81	33.69
	D	17.80	10.70	3.04	10.42	3.33	33.89	5.80	19.65	1.62	4.20	28.65
1957	J	23.07	10.90	3.47	9.88	3.70	34.65	5.31	22.40	2.64	3.13	28.34
	F	20.26	10.20	3.37	8.47	3.68	30.38	5.48	25.20	3.00	2.53	30.86
	M	20.52	11.28	3.68	8.90	3.72	30.45	5.86	24.35	4.32	4.44	34.99

⁽¹⁾Includes pigs, ingots, blooms and billets, castings and forgings, ferro-alloys and rolling mill products.

Table 52.—MERCHANDISE EXPORTS⁽¹⁾ AND IMPORTS BY AREAS
MONTHLY AVERAGES OR CALENDAR MONTHS

	ALL COUNTRIES		COMMONWEALTH COUNTRIES							
	Exports	Imports	Total		United Kingdom		Australia		India	
			Exports	Imports	Exports	Imports	Exports	Imports	Exports	Imports
	Million dollars									
1955	356.82	392.70	83.87	50.86	64.11	33.38	4.87	2.19	2.06	2.93
1956	399.15 ^r	475.45	87.99	58.83	67.73	40.39	3.98	2.19	2.14	2.57
1954 D	385.29	336.66	93.46	42.77	77.11	33.83	4.33	1.32	2.00	1.01 ^r
1955 J	305.70	306.64	79.17	38.88	62.69	27.55	5.03	1.00	0.88	2.44
F	296.81	307.87	71.71	36.35	54.97	25.56	4.15	1.18	1.14	3.07
M	348.83	376.20	83.96	45.79	65.15	32.33	3.50	1.81	1.79	2.20
A	335.75	382.58	90.42	52.04	69.92	33.79	6.13	1.23	0.80	4.13
M	367.07	433.99	87.61	57.67	66.64	37.07	5.69	1.25	2.17	4.27
J	377.70	402.13	83.70	47.17	65.26	26.59	3.78	1.98	2.27	2.41
J	348.12	372.64	80.72	49.81	63.13	33.51	3.17	1.54	2.57	2.20
A	381.74	429.83	87.26	63.86	62.86	45.40	6.85	1.89	3.14	2.33
S	383.91	414.19	101.54	54.75	72.00	31.65	9.22	5.43	2.70	3.23
O	374.03	456.74	79.82	59.83	61.25	38.63	4.13	4.06	1.67	1.29
N	386.32	443.71	80.66	65.03	63.67	40.35	3.57	4.20	3.66	5.41
D	375.79	385.85	79.88	39.12	61.77	28.12	3.27	0.71	1.89	2.08
1956 J	359.71	403.65	90.79	45.97	72.57	33.12	4.83	1.31	3.01	2.64
F	347.88	405.02	77.05	43.96 ^r	58.35	30.90	2.91	2.25 ^r	2.42	1.15
M	327.54	463.54	69.09	46.90	48.87	33.77	3.64	1.13	2.10	2.23
A	382.66	532.40	84.43	63.99	65.22	50.05	3.84	0.30	2.42	3.16
M	428.50	550.04	82.78	75.96	58.58	49.52	4.15	2.34	2.68	5.12
J	423.64 ^r	490.61	92.54	59.72	65.36	41.43	4.65	1.40	3.44	1.74
J	424.31	482.54	96.18	68.32	75.62	45.87	5.96	2.10	0.93	2.27
A	420.27 ^r	473.65	86.22	63.90	68.15	42.80	3.05	1.17	1.80	1.82
S	403.62 ^r	437.70	94.30	56.99	75.25	35.83	2.68	3.73	1.68	1.74
O	449.13	542.83	84.14	65.20	66.95	43.65	4.00	4.58	0.44	2.67
N	418.77	521.52	104.70	74.69	83.39	48.49	4.16	3.97	3.05	5.24
D	403.73	401.94	93.70	40.33	74.39	29.25	3.87	2.04	1.73	1.14
1957 J	396.18 ^r	459.03	84.16 ^r	51.79	63.42	35.69	4.36	1.80	2.74	2.93
F	340.14	431.41	68.81	44.76	51.85	34.77	3.56	1.93	1.91	1.09
M	360.89 ^r	468.86	59.83 ^r	57.68	45.23 ^r	43.22	3.40	1.37	1.08	3.08
A	365.64		71.46		53.74		3.31		0.58	

	COMMONWEALTH COUNTRIES		FOREIGN COUNTRIES							
	Union of South Africa		Total		United States		Latin America		Europe	
	Exports	Imports	Exports	Imports	Exports	Imports	Exports	Imports	Exports	Imports
	Million dollars									
1955	4.67	0.52	272.95	341.84	213.28	287.68	13.40	26.60	32.41	17.06
1956	5.38	0.70	311.15 ^r	416.63	234.89	346.81	14.70	30.15 ^r	44.84 ^r	24.75 ^r
1954 D	2.24	0.17	291.82	293.89	215.10	243.06	18.66	26.01	43.20	14.11
1955 J	4.22	0.51	226.54	267.76	179.49	228.05	12.53	21.85	25.00	10.03
F	5.65	0.40	225.10	271.52	177.67	232.69	12.79	21.63	20.56	9.65
M	4.39	0.16	264.88	330.41	209.65	284.93	13.07	24.74	26.97	12.58
A	6.11	0.74	245.33	330.54	190.61	284.78	12.06	23.68	26.62	15.46
M	5.76	0.51	279.46	376.32	217.58	318.51	14.19	28.63	34.00	18.24
J	3.74	0.24	294.01	354.96	228.13	300.27	13.15	26.74	37.46	16.91
J	4.54	0.49	267.40	322.83	197.80	274.39	15.48	23.47	38.01	16.22
A	5.36	0.98	294.48	365.97	238.52	301.69	13.37	32.57	27.85	18.12
S	8.91	0.50	282.38	359.44	225.62	302.35	14.30	27.22	33.19	19.58
O	1.89	0.35	294.21	396.92	232.81	331.09	12.96	31.25	35.04	22.74
N	1.83	1.12	305.66	378.67	235.57	303.48	12.26	31.64	44.13	26.75
D	3.63	0.25	295.91	346.73	225.89	289.93	14.66	25.84	40.06	18.40
1956 J	3.43	0.26	268.91	357.68	212.71	294.46	13.36	33.05	31.07	15.77
F	5.34	0.31	270.83	361.07 ^r	211.94	305.27	11.43	30.39	34.51	14.67
M	5.91	0.39	258.46	416.64	203.76	361.74	10.90	27.87	30.21	15.94
A	4.70	0.29	298.23	468.41	231.66	400.29	13.87	30.71	35.44	25.98
M	6.04	0.94	345.72	474.08	256.54	397.67	15.23 ^r	32.29	56.33	29.24
J	10.64	1.03	331.10 ^r	430.89	228.76	357.81	15.77	28.10	68.15 ^r	27.21
J	4.49	1.17	328.13	414.23	232.41	341.68	15.65	29.74	63.05	27.71
A	6.33	1.51	334.05 ^r	409.75	262.26	329.68	12.93	35.03	40.31 ^r	26.36
S	6.88	0.50	309.31 ^r	380.72	230.97	309.90	14.57	28.40	42.18 ^r	26.66
O	4.93	0.48	364.99	477.63	279.66	394.55	20.52	27.66	46.46	33.80
N	2.21	1.20	314.07	446.82	237.62	368.73	15.12	30.62	44.76	32.91
D	3.72	0.33	310.02	361.61	230.36	299.88	17.10	28.01 ^r	45.56	20.83 ^r
1957 J	3.43	0.36	312.01	407.25	212.91	346.66	21.42	30.43	52.42	18.56
F	4.40	0.35	271.32	386.66	208.54	330.01	13.71	29.88	34.02	17.81
M	2.30	0.30	301.06	411.18	221.69	354.58	20.15	27.74	43.21	20.85
A	5.44		294.17		222.82		17.53		38.19	

Table 53.—THE CANADIAN BALANCE OF INTERNATIONAL PAYMENTS
QUARTERLY AVERAGES OR QUARTERS

	CURRENT ACCOUNT					CAPITAL ACCOUNT					Official holdings of gold and U.S. dollars at end of period
	All Countries				U.S.	U.K.	All Countries			Millions of U.S. dollars	
	Merchandise		Gold production available for export	Travel expenditures (net)	Current Account Balance (2)	Current Account Balance	Direct investment in Canada	Portfolio securities (2)	Capital movements N.O.P.		
Exports Adjusted (1)	Imports Adjusted (1)										
1955	1,083	-1,136 ^r	39	-30	-175 ^r	-259 ^r	+ 83 ^r	+104 ^r	- 13	+ 83	1,900.8
1956	1,208 ^r	-1,392	38	-41	-343 ^r	-410 ^r	+ 64 ^r	+149 ^r	+190 ^r	+ 4 ^r	1,936.2
1952 1st	1,010	- 890	41	-39	+ 28	-202	+ 86	+ 71	+ 63	-162	1,787.2
2nd	1,124	- 985	35	-44	+ 44	-264	+157	+ 78	+101	-223	1,827.7
3rd	1,049	- 937	37	+46	+ 75	-141	+ 70	+106	- 32	-149	1,855.6
4th	1,156	-1,038	37	-29	+ 17	-242	+ 75	+ 91	- 7	-101	1,860.2
1953 1st	918	-1,002	48	-42	-186	-243	-	+109	+112	- 35	1,845.3
2nd	1,113	-1,161	37	-38	-194	-338	+ 30	+ 97	- 63	+160	1,750.1
3rd	1,077	-1,053	30	+48	- 15	-132	+ 44	+106	+ 1	- 92	1,787.3
4th	1,044	- 994	29	-31	- 48	-191	+ 59	+114	+108	-174	1,818.5
1954 1st	872	- 923	35	-41	-177	-236	+ 23	+ 93	+169	- 85	1,827.2
2nd	993	-1,068	43	-43	-195	-285	+ 30	+ 98	+ 28	+ 69	1,863.3
3rd	1,002	- 941	39	+38	+ 20	- 57	+ 68	+ 77	- 14	- 83	1,898.6
4th	1,062	- 984	38	-38	- 80	-229	+108	+124	- 16	- 28	1,942.6
1955 1st	967	- 971	39	-52	-185 ^r	-277 ^r	+ 71 ^r	+ 85 ^r	+ 2 ^r	+ 98 ^r	1,871.5
2nd	1,098	-1,150 ^r	39	-53	-163 ^r	-280 ^r	+ 99 ^r	+115 ^r	- 52 ^r	+100 ^r	1,930.4
3rd	1,127	-1,163	37	+26	- 85 ^r	-151 ^r	+ 68 ^r	+104 ^r	- 10 ^r	- 9 ^r	1,936.7
4th	1,140	-1,259 ^r	40	-42	-265 ^r	-327 ^r	+ 92 ^r	+113 ^r	+ 9 ^r	+143 ^r	1,900.8
1956 1st	1,051	-1,242 ^r	37	-67 ^r	-363 ^r	-414 ^r	+ 68 ^r	+121 ^r	+100 ^r	+142 ^r	1,871.4
2nd	1,263 ^r	-1,541	40	-68 ^r	-435 ^r	-527 ^r	+ 35 ^r	+169 ^r	+206 ^r	+ 60 ^r	1,899.5
3rd	1,246 ^r	-1,350 ^r	38	+22 ^r	-204 ^r	-246 ^r	+ 69 ^r	+120	+231 ^r	-147 ^r	1,903.5
4th	1,273 ^r	-1,434 ^r	35	-49	-370 ^r	-453 ^r	+ 82 ^r	+185 ^r	+223 ^r	- 38 ^r	1,936.2
1957 1st	1,103	-1,327	39	-69	-409	-475	+ 29	+100	+232	+ 77	1,923.6

(1)The trade figures have been adjusted to conform to balance of payments definitions of the international exchange of commodities. (2)Balance also reflects all other current transactions. (3)Net sales (+) or purchases (-) by Canadians of Canadian and foreign securities (trading, new issues and retirements.)
Sources: Quarterly Estimates of the Canadian Balance of International Payments, D.B.S. and Statistical Summary of Bank of Canada.

TRANSPORTATION

Table 54.—SHIPPING AND AVIATION
MONTHLY AVERAGES OR CALENDAR MONTHS

	MERCHANT SHIPPING AT CANADIAN CUSTOMS PORTS							CANALS	CIVIL AVIATION (3)		
	International Seaborne Shipping						Coastwise Shipping Total Cargo Unloaded		Total (1) Cargo Traffic	Revenue Passenger Miles	Revenue Ton Miles
	Total Cargo Handled				Cargo Loaded	Cargo Unloaded					
Halifax	Saint John	Montreal	Vancouver								
Thousand short tons											
1955	321	199	785	432	3,129	3,003	2,785	3,875 ^r	102.0	1,507	
1956	414	198	1,037	631	4,180	3,392	3,255	4,446	129.0	1,427	
1955 F	405	426	—	430	1,469	530	542	—	73.7	1,161	
M	417	519	—	504	1,801	443	595	—	86.3	1,361	
A	233	238	278	422	2,013	2,861	1,730	2,699	90.1	1,416	
M	197	99	957	347	3,636	4,336	4,398	4,611	98.5	1,297	
J	259	98	1,170	423	4,273	4,406	4,313	4,810	115.0	1,719	
J	267	101	1,033	466	4,729	4,262	4,163	4,456	124.5	1,451	
A	307	58	1,148	396	4,607	4,237	3,936	4,531	126.5	1,521	
S	378	97	954	378	3,731	4,137	3,438	4,319	124.9	1,589	
O	267	68	1,797	433	3,883	4,752	3,912	4,385	107.3	1,703	
N	416	94	1,482	462	3,415	3,929	3,506	4,154	92.5	1,708	
D	386	266	603	434	2,429	1,740	2,288	909	102.2	1,999	
1956 J	567	374	—	537	1,846	537	648	—	100.6	1,296	
F	424	392	—	537	1,632	486	669	—	97.6	1,106	
M	622	435	—	589	1,696	756	687	—	113.8	1,379	
A	497	470	461	609	3,087	2,807	2,734	2,730	115.6	1,293	
M	208	50	1,447	673	5,322	4,529	4,506	4,852	125.5	1,383	
J	398	58	1,767	724	5,994	4,920	5,033	5,811	146.7	1,428	
J	320	64	1,806	571	5,706	5,016	5,516	5,728	154.8	1,302	
A	376	53	1,489	739	5,902	5,422	4,696	5,545	156.0	1,318	
S	346	91	1,627	593	6,219	5,230	4,002	4,942	156.6	1,645	
O	407	108	1,978	639	5,992	4,861	4,354	5,119	138.4	1,471	
N	379	63	1,621	596	4,237	4,174	3,836	4,128	121.5	1,757	
D	429	212	251	761	2,526	1,960	2,379	1,160	121.2	1,748	
1957 J	541	273	—	720	1,860	544	559	—	—	—	
F	553	265	—	645	1,503	599	636	—	—	—	
M	448	386	—	755	1,725	780	837	—	—	—	

(1)Annual data are average of nine months. (2)Does not include bulk transportation.

Table 55.—CARLOADINGS OF REVENUE FREIGHT ON CANADIAN RAILWAYS
MONTHLY AVERAGES OR CALENDAR MONTHS

	TOTAL	FARM PRODUCTS AND FOODS				FOREST PRODUCTS				METALS
	Revenue Cars Loaded	Grain and Grain Products	Fresh Fruits and Vegetables	Live Stock, Meats and Packing-house Products	All ⁽¹⁾ Other	Pulpwood	Woodpulp and Paper	Lumber, Timber and Plywood	All Other	Ores, Concentrates and Refined
Thousand cars										
1955	338.8	38.7	3.6	7.2	6.0	13.6	20.6	19.6	6.8	30.9
1956	366.9	49.0	3.5	7.3	6.6	15.8	21.8	18.5	7.4	37.6
1955										
F	268.1	26.8	3.1	5.4	4.8	19.1	21.0	15.7	5.5	13.5
M	307.0	35.3	4.0	6.7	5.6	12.1	23.9	18.5	4.8	15.7
A	300.1	37.4	4.0	7.1	5.2	5.0	21.2	16.9	5.2	18.4
M	355.9	48.7	2.4	7.2	4.7	8.5	19.8	20.5	6.9	34.2
J	375.4	43.0	1.5	6.5	4.6	18.1	20.1	24.4	7.7	43.0
J	360.1	41.5	1.3	5.8	4.7	17.3	18.3	23.2	6.7	45.8
A	384.0	36.7	2.8	6.9	5.2	18.0	20.2	25.3	7.8	47.9
S	375.6	34.3	4.7	8.0	6.4	13.3	19.5	23.0	6.9	46.2
O	383.1	40.8	5.1	9.1	12.0	10.9	20.2	20.3	8.2	45.2
N	359.6	43.2	5.8	9.8	8.8	8.2	20.7	17.3	9.0	29.9
D	310.3	37.5	4.3	7.0	5.5	12.6	21.8	15.7	7.1	17.2
1956										
J	320.0	42.5	4.4	7.0	5.8	19.3	22.8	15.4	7.3	17.5
F	321.1	39.6	4.2	5.9	5.6	22.6	23.5	17.8	7.5	16.5
M	323.7	39.3	4.7	6.1	5.7	16.7	24.9	19.7	6.9	17.0
A	343.0	53.7	4.8	7.2	5.5	7.2	22.5	15.4	5.8	19.4
M	396.2	59.4	3.3	7.1	5.4	8.7	22.4	18.9	6.8	40.5
J	398.2	56.2	1.4	6.4	5.1	16.0	20.8	22.0	7.6	51.8
J	406.4	56.4	1.3	6.7	4.9	19.6	19.4	22.5	7.9	57.6
A	420.3	55.2	1.7	7.7	5.1	20.6	21.3	22.7	8.1	64.6
S	380.1	45.4	3.3	7.9	6.4	16.6	19.7	18.5	7.5	60.2
O	415.1	50.5	4.3	9.9	14.4	14.8	21.7	19.5	8.3	53.8
N	370.3	47.1	4.9	8.9	9.3	12.5	20.9	17.2	9.5	34.1
D	308.5	42.5	3.3	6.4	5.6	14.9	21.2	12.7	5.6	18.2
1957										
J	290.0	39.8	3.0	5.8	4.9	19.7	22.4	10.9	4.7	16.1
F	304.3	35.0	3.1	5.4	4.6	25.0	23.7	13.2	6.7	17.5
M	315.2	35.5	3.6	5.9	4.9	17.8	24.8	16.4	7.4	17.9
A	309.2 ^r	31.4	3.9	6.5	5.2	6.5	22.2	14.8	6.4	20.8
M	366.2	46.9	2.8	6.8	4.6	8.8	21.5	18.4	7.8	40.4
NON-METALLIC MINERALS IRON AND STEEL OTHER										
	Coal and Coke	Fuel Oil, Petroleum and Gasoline	Building Materials	All Other	Primary Products	Autos, Machinery, Implements and Parts	Fertilizers	Other Manufactures and Miscellaneous	Merchandise L.C.L.	Cars Received from Connections
Thousand cars										
1955	24.6	26.6	26.1	10.4	6.7	10.6	3.9	24.2	58.9	137.3
1956	24.5	29.2	26.6	11.5	8.4	9.8	3.8	26.2	59.4	144.8
1955										
F	21.2	23.3	10.6	6.7	6.1	9.6	4.4	19.3	52.1	127.5
M	23.3	25.8	13.8	7.6	7.2	12.2	5.8	22.6	62.2	143.3
A	16.7	22.2	19.6	8.5	6.4	14.2	6.1	24.3	61.6	133.3
M	19.9	26.6	31.5	10.2	7.2	14.1	6.2	25.7	61.7	140.6
J	20.2	26.6	36.2	12.6	6.9	12.5	2.5	26.6	62.3	136.3
J	20.7	26.8	35.0	11.4	6.3	12.1	1.9	24.7	56.6	130.4
A	22.0	30.8	40.4	12.9	6.5	8.5	3.0	28.0	61.2	139.0
S	28.9	28.8	38.0	12.3	6.8	7.5	3.2	27.5	60.7	134.3
O	31.3	27.0	35.2	12.9	6.8	8.4	3.1	26.2	60.4	150.4
N	34.9	27.5	26.1	13.2	7.2	8.9	3.2	25.0	60.8	139.5
D	31.7	28.8	15.7	9.4	7.3	9.1	3.2	21.9	54.7	143.0
1956										
J	29.3	29.6	13.4	8.6	7.8	9.0	3.2	22.7	54.3	147.3
F	26.1	27.9	13.9	8.9	8.3	9.4	4.8	23.1	55.6	146.4
M	21.8	28.2	15.9	7.8	9.5	11.6	4.7	24.2	59.0	156.3
A	20.5	26.4	23.0	10.0	8.2	13.3	6.2	28.3	65.5	149.7
M	22.9	31.7	32.4	13.9	8.9	13.3	6.0	29.3	65.3	149.5
J	21.0	29.3	34.8	13.6	8.2	11.6	2.3	28.6	61.5	144.6
J	19.7	30.8	38.2	13.8	8.3	11.2	2.5	27.1	58.5	137.1
A	19.7	32.7	39.9	13.3	8.9	6.6	3.1	28.0	61.1	137.3
S	25.1	28.8	30.8	12.2	8.1	5.3	3.0	25.1	56.2	133.5
O	29.1	29.9	34.7	13.8	8.8	7.6	3.2	28.2	62.6	149.2
N	29.7	27.2	26.9	12.8	8.4	9.5	3.5	27.0	61.1	143.4
D	29.5	27.7	14.8	9.9	7.9	9.7	3.4	23.2	52.1	143.2
1957										
J	24.6	28.4	13.3	7.2	8.5	9.4	2.9	21.3	47.4	127.5
F	22.9	27.3	13.0	9.7	8.5	9.5	3.9	22.3	53.1	141.5
M	18.8	26.4	14.6	9.7	9.7	12.7	5.0	25.3	58.7	156.6
A	17.4	25.5	20.8 ^r	12.8	9.1	13.0	6.0	26.7	60.3	141.2 ^r
M	18.2	28.0	29.0	15.1	9.9	12.4	5.7	29.1	60.9	144.0

Note: Based on weekly carloadings reported by major lines only. ⁽¹⁾Includes other packing house products (non-edible) formerly included with live stock, meats and packing house products.
Source: Weekly Report, Carloadings, D.B.S.

Table 56.—OPERATING STATISTICS OF CANADIAN RAILWAYS⁽¹⁾
MONTHLY AVERAGES OR CALENDAR MONTHS

	Railways on Uniform Classification of Accounts ⁽²⁾⁽³⁾			Other Railways ⁽²⁾			All Railways ⁽¹⁾			
	Operating Revenues	Operating Expenses	Operating Income	Operating Revenues	Operating Expenses	Operating Income ⁽³⁾	Revenue Tons Carried ⁽⁴⁾	Revenue Tons Carried One Mile ⁽⁴⁾	Revenue Passengers Carried ⁽⁴⁾	Revenue Passengers Carried One Mile ⁽⁴⁾
	Million dollars						Millions			
1954	13.5	4,796	2.4	239
1955	85.1	79.3	5.7	9.7	6.8	1.1	15.0	5,484	2.3	241
1954 N	14.7	5,374	2.2	178
1954 D	13.5	5,248	2.6	254
1955 J	71.2	73.2	Dr 2.0	8.7	6.0	1.2	12.5	5,064	2.4	200
1955 F	69.3	71.8	Dr 2.6	8.8	6.0	1.0	11.7	4,522	2.1	175
1955 M	81.9	76.8	5.1	9.4	6.4	1.2	12.9	5,043	2.4	190
1955 A	77.4	74.2	3.2	9.8	6.7	1.1	12.5	4,776	2.1	211
1955 M	85.7	80.2	5.4	10.1	7.1	1.2	14.8	5,592	2.0	223
1955 J	93.1	81.2	11.8	10.0	7.2	1.0	16.3	5,789	2.2	289
1955 J	87.7	79.5	8.2	10.3	6.9	1.1	16.1	5,967	2.4	348
1955 A	93.6	84.1	9.5	10.5	7.0	1.5	16.9	5,874	2.5	321
1955 S	92.3	82.8	9.5	10.6	6.8	1.6	17.5	5,950	2.2	251
1955 O	92.2	81.9	10.3	10.0	6.9	1.3	17.7	6,235	2.1	214
1955 N	91.1	82.9	8.2	9.9	7.0	0.7	16.4	5,626	2.1	205
1955 D	85.3	83.2	2.1	9.3	7.5	0.6	14.2	5,365	2.6	259
1956 J	81.8	83.3	Dr 1.5	9.3	6.6	1.4	15.5	5,922	2.3	203
1956 F	85.2	82.8	2.3	9.6	6.5	0.9	14.9	5,868	2.2	187
1956 M	91.2	85.8	5.4	9.8	6.5	1.2	14.8	6,273	2.3	216
1956 A	92.7	90.1	2.6	10.2	6.6	1.4	15.7	5,942	2.2	203
1956 M	102.4	92.4	10.1	10.0	7.0	1.2	18.0	6,630	2.0	226
1956 J	101.8	90.7	11.1	10.1	7.3	1.1	19.1	6,966	2.0	287
1956 J	106.5	94.5	12.0	10.5	7.0	1.7	20.0	7,175	2.3	350
1956 A	113.4	98.8	14.6	10.9	7.2	1.9	21.1	7,421	2.4	327
1956 S	101.6	95.0	6.6	10.3	7.2	1.4	19.4	6,992	2.0	238
1956 O	110.7	95.4	15.3	10.1	7.2	1.4	20.6	7,144	2.0	206
1956 N	101.7	92.9	8.8	9.9	7.0	1.3	18.4	6,440	1.9	196
1956 D	93.5	92.5	1.0	9.1	7.4	0.5				

CANADIAN NATIONAL RAILWAYS

CANADIAN PACIFIC RAILWAY COMPANY

	Revenue		Total Railway			Revenue		Total Railway		
	Freight	Passenger	Operating Revenues	Operating Expenses	Operating Income	Freight	Passenger	Operating Revenues	Operating Expenses	Operating Income
	Million dollars									
1954
1955	39.0	3.4	45.5	43.9	1.5	30.8	3.1	37.4	34.3	3.1
1954 N
1954 D
1955 J	32.1	2.8	37.7	39.8	Dr 2.1	27.9	2.5	33.4	32.9	0.5
1955 F	32.8	2.3	37.9	40.4	Dr 2.5	26.4	2.2	31.4	30.9	0.5
1955 M	39.6	2.7	45.0	43.2	1.8	31.2	2.5	36.9	33.1	3.8
1955 A	36.3	3.1	42.1	40.7	1.4	29.3	2.7	35.3	33.0	2.4
1955 M	39.5	3.2	45.5	42.8	2.7	32.2	2.9	38.6	36.2	2.5
1955 J	42.9	4.0	50.0	42.9	7.0	32.4	3.8	39.7	36.7	3.0
1955 J	38.5	4.7	46.6	43.1	3.5	28.2	4.8	36.7	34.7	2.0
1955 A	40.7	4.4	48.6	45.3	3.3	32.5	4.2	40.4	37.1	3.2
1955 S	41.6	3.5	48.4	46.5	1.9	31.6	3.3	38.7	34.5	4.2
1955 O	41.9	2.9	48.1	46.8	1.3	32.6	2.9	39.2	33.5	5.6
1955 N	43.0	2.9	49.0	47.2	1.8	33.6	2.5	39.6	34.6	5.1
1955 D	39.0	3.8	46.8	48.3	Dr 1.5	31.2	3.2	38.5	34.0	4.4
1956 J	38.6	3.0	44.6	46.5	Dr 1.9	30.6	2.5	36.6	36.0	0.6
1956 F	41.8	2.6	47.5	45.8	1.6	31.7	2.4	37.1	36.1	1.0
1956 M	43.4	3.2	49.7	47.9	1.9	34.4	2.7	40.6	36.6	4.0
1956 A	44.6	2.9	50.6	49.7	0.9	34.9	2.7	41.3	39.3	2.0
1956 M	49.1	3.3	55.8	49.5	6.3	37.0	3.0	43.6	40.2	3.4
1956 J	44.6	4.0	52.0	46.8	5.2	35.7	3.9	43.7	39.2	4.5
1956 J	46.5	5.1	56.4	49.8	6.7	34.8	4.6	43.1	39.4	3.7
1956 A	48.4	4.7	58.0	50.1	7.9	38.9	4.3	47.2	42.5	4.6
1956 S	43.5	3.4	51.6	51.3	0.3	35.6	3.1	42.5	38.3	4.2
1956 O	50.9	3.0	59.0	50.5	8.6	37.8	2.6	44.4	39.4	5.0
1956 N	46.7	2.8	54.3	51.0	3.3	37.0	2.5	43.0	38.7	4.3
1956 D	40.5	4.2	50.6	52.9	Dr 2.3	35.2	3.4	42.2	38.2	4.0

⁽¹⁾In the upper section of this table, the annual statistics prior to 1955 embrace all steam railways, while monthly averages for 1955 and monthly data refer to railways with annual operating revenues of \$500,000 or over. ⁽²⁾Revised series. The Canadian Pacific, Canadian National, and Quebec North Shore and Labrador and Pacific Great Eastern railways now use the "Uniform Classification of Accounts for Common Carriers by Railway". The 17 remaining railways included in these statistics do not currently use the "Uniform Classification", but will be required to do so as from January 1, 1957. ⁽³⁾Operating income equals operating revenues less operating expenses adjusted for tax accruals and rent of equipment and joint facilities. ⁽⁴⁾The 1956 figures are not strictly comparable with previous years, due to the addition, in January, of 5 railways and the deletion of one. On a comparable basis, revenue tons carried in November 1955 would have been 17,100,000, revenue tons carried one mile 5,652 million, revenue passengers carried still 2.1 million and revenue passengers carried one mile 206 million. ⁽⁵⁾Pacific Great Eastern Railway included as from January, 1956, previously included in "Other Railways". Source: Railway Operating Statistics, D.B.S.

Table 57.—BANK OF CANADA
AS OF END OF PERIOD

ASSETS										
Government of Canada Direct and Guaranteed Securities										
	Treasury Bills	Other Maturities			Total	Advances to Chartered and Savings Banks	Foreign Currency Assets ⁽¹⁾	Investments in IDB ⁽²⁾	All Other Accounts ⁽³⁾	Total
		2 years and under	Over 2 years	Total						
Million dollars										
1955	262.6	1,021.2	1,083.7	2,104.9	2,367.5	2.0	114.7	35.1	100.9	
1956	505.2	519.7 ⁽⁵⁾	1,369.0 ⁽⁵⁾	1,888.7 ⁽⁵⁾	2,393.9 ⁽⁵⁾	—	77.7	48.0	28.1	
1955	F	148.8	1,171.9	807.1	1,979.0	—	65.1	32.9	44.4	
	M	164.9	1,160.7	813.6	1,974.3	—	63.2	32.9	64.0	
	A	220.8	1,164.6	800.2	1,964.8	—	71.4	33.2	86.2	
	M	199.9	1,157.6	809.0	1,966.6	—	64.7	33.5	49.7	
	J	296.5	1,155.4	826.3	1,981.7	—	92.6	33.6	59.6	
	J	276.3	957.0	1,023.8	1,980.8	—	106.2	33.6	63.4	
	A	240.9	944.3	1,083.9	2,028.2	—	114.3	34.1	47.9	
	S	234.8	868.4	1,187.0	2,055.4	—	112.4	34.5	79.8	
	O	297.9	1,020.6	981.1	2,001.6	15.0	108.7	35.2	66.3	
	N	300.6	1,025.6	1,050.0	2,075.6	4.0	105.2	35.1	60.0	
	D	262.6	1,021.2	1,083.7	2,104.9	2.0	114.7	35.1	100.9	
1956	J	235.8	855.7	1,136.0	1,991.6	—	91.7	35.0	56.9	
	F	338.6	727.0	1,131.9	1,858.9	—	103.7	36.3	36.0	
	M	455.6	510.3	1,273.2	1,783.5	5.0	101.0	36.9	22.7	
	A	323.5	440.6	1,526.3	1,966.8	—	94.4	36.9	54.3	
	M	392.4	673.3	1,178.3	1,851.5	—	104.1	37.0	53.6	
	J	456.1	585.3	1,276.5	1,861.8	15.7	96.7	38.3	131.0	
	J	453.0	576.5	1,301.8	1,878.4	—	91.7	39.9	48.2	
	A	495.1	524.2	1,335.5	1,859.7	—	74.4	40.8	143.3	
	S	535.3	506.0	1,335.8	1,841.7	—	74.8	42.2	108.2	
	O	557.5	473.8	1,342.6	1,816.4	—	68.5	42.8	85.9	
	N	553.5	467.7	1,361.6	1,829.2	—	77.9	43.7	116.9	
	D	505.2	519.7 ⁽⁵⁾	1,369.0 ⁽⁵⁾	1,888.7 ⁽⁵⁾	—	77.7	48.0	28.1	
1957	J	413.5	678.2	1,178.3	1,856.5	—	75.1	48.9	66.9	
	F	436.6	616.1	1,164.2	1,780.4	—	84.8	50.1	69.6	
	M	477.2	627.9	1,150.4	1,778.4	—	75.2	50.9	167.0	
	A	498.1	659.9	1,162.9	1,822.8	0.3	71.9	52.2	72.3	
	M	473.7	692.2	1,154.9	1,847.1	0.1	76.2	55.1	139.7	

LIABILITIES									
Notes in Circulation									
	Total Assets or Liabilities	Held by			Canadian Dollar Deposits				
		Chartered Banks	Others	Total	Government of Canada	Chartered Banks	Other	Foreign Currency Liabilities	Other Accounts ⁽⁴⁾
Million dollars									
1955	2,620.2	289.4	1,449.0	1,738.5	89.2	551.0	34.0	98.0	109.5
1956	2,547.7	370.9	1,497.8	1,868.7	38.8	511.5	31.2	62.2	35.4
1955	F	2,270.2	235.5	1,306.2	1,541.7	63.2	503.8	47.3	62.4
	M	2,299.4	228.3	1,324.6	1,552.9	57.5	541.9	42.7	61.8
	A	2,376.5	212.1	1,367.2	1,579.3	50.8	570.7	40.5	68.8
	M	2,314.5	268.6	1,329.1	1,597.7	50.6	516.9	35.6	52.0
	J	2,464.0	198.4	1,420.3	1,618.8	71.3	577.0	38.5	76.2
	J	2,460.3	239.1	1,412.6	1,651.8	52.9	532.9	45.2	79.8
	A	2,465.4	280.4	1,373.5	1,653.9	59.5	538.7	38.1	110.6
	S	2,516.9	230.0	1,435.8	1,665.8	63.4	565.7	29.1	106.4
	O	2,524.7	277.6	1,396.6	1,674.2	62.4	580.7	34.5	101.7
	N	2,580.5	289.2	1,394.8	1,684.0	128.3	562.6	45.2	88.3
	D	2,620.2	289.4	1,449.0	1,738.5	89.2	551.0	34.0	98.0
1956	J	2,411.0	290.3	1,358.4	1,648.7	76.1	528.4	42.1	75.2
	F	2,373.6	265.8	1,375.2	1,641.1	60.8	493.6	35.0	94.3
	M	2,404.7	219.1	1,458.1	1,677.2	48.1	506.1	31.4	91.2
	A	2,475.9	271.0	1,415.4	1,686.3	54.1	564.9	30.6	83.5
	M	2,454.3	280.9	1,425.2	1,706.1	30.2	542.8	29.9	82.7
	J	2,583.9	235.3	1,499.6	1,734.9	51.1	574.7	32.2	87.2
	J	2,511.2	304.6	1,457.7	1,762.3	49.8	500.0	39.6	82.0
	A	2,613.4	249.6	1,515.0	1,764.6	65.4	580.6	35.6	64.4
	S	2,602.1	255.8	1,513.7	1,769.5	46.0	564.0	45.2	64.9
	O	2,571.1	309.1	1,471.8	1,780.9	55.0	575.3	30.7	56.4
	N	2,621.3	250.5	1,542.9	1,793.5	7.4	624.9	31.7	68.2
	D	2,547.7	370.9	1,497.8	1,868.7	38.8	511.5	31.2	62.2
1957	J	2,460.9	294.1	1,444.8	1,738.9	57.8	524.0	34.3	65.4
	F	2,421.5	260.6	1,457.3	1,717.9	52.7	497.5	27.2	75.0
	M	2,548.7	224.5	1,500.0	1,724.6	78.3	519.5	25.1	65.4
	A	2,517.7	299.4	1,456.8	1,756.3	62.9	546.9	22.5	62.2
	M	2,592.0			1,751.5	43.9	526.3	32.0	66.8

Table 58.—CANADIAN CHARTERED BANKS
AS AT END OF PERIOD

	Canadian Cash Reserves ⁽¹⁾			LIABILITIES								
	Total Cash Reserves	Canadian Dollar Deposit Liabilities ⁽²⁾	Average Cash Reserve Ratio ⁽³⁾	Advances From Bank of Canada	Canadian Dollar Deposits						Public Demand	Total
					Government of Canada	Provincial Governments	Personal Savings	Other Notice	Other Banks ⁽⁴⁾			
Million dollars												
1955	834	9,915	8.4	2	517	181	5,633	464	139	3,915	10,848	
1956	873	10,528	8.3	—	246	169	6,007	444	116	4,180	11,162	
1955	A	812	9,586	8.5	—	55	198	5,516	604	137	3,414	9,925
	M	808	9,632	8.4	—	156	159	5,505	617	148	3,510	10,094
	J	817	9,821	8.3	—	107	246	5,573	611	143	3,665	10,345
	J	840	10,049	8.4	—	170	194	5,630	608	140	3,594	10,339
	A	845	10,222	8.3	—	174	163	5,696	599	134	3,607	10,368
	S	845	10,264	8.2	—	134	213	5,757	576	142	3,725	10,547
	O	857	10,314	8.3	15	165	158	5,839	526	156	3,924	10,768
	N	861	10,383	8.3	2	543	143	5,615	477	136	3,735	10,650
	D	863	10,487	8.2	2	517	181	5,633	464	139	3,915	10,848
1956	J	877	10,515	8.4	—	501	148	5,676	469	117	3,596	10,507
	F	858	10,448	8.2	—	493	152	5,721	476	123	3,483	10,449
	M	841	10,285	8.2	5	488	223	5,791	466	125	3,316	10,408
	A	855	10,357	8.3	—	355	162	5,919	480	124	3,766	10,805
	M	856	10,409	8.2	16	494	168	5,844	485	110	3,554	10,655
	J	878	10,597	8.3	—	413	172	5,881	459	118	3,817	10,860
	J	876	10,608	8.3	—	279	143	5,923	472	115	3,773	10,706
	A	900	10,649	8.5	—	275	123	5,941	477	110	3,731	10,658
	S	877	10,563	8.3	—	281	117	6,020	476	110	3,812	10,816
	O	885	10,607	8.3	—	153	154	6,008	453	155	3,846	10,859
	N	881	10,591	8.3	—	417	103	5,974	439	123	3,821	10,877
	D	890	10,704	8.3	—	246	169	6,007	444	116	4,180	11,162
1957	J	878	10,660	8.2	—	254	138	6,039	438	110	3,499	10,479
	F	865	10,525	8.2	—	391	142	6,090	454	103	3,445	10,625
	M	848 ^r	10,371 ^r	8.2	—	377	191	6,153	444	105	3,496	10,765
	A	856	10,487	8.2	—	309	217	6,211	442	109	3,716	11,004

	LIABILITIES					ASSETS						
	Foreign Currency Deposits	Shareholders Equity ⁽⁶⁾	All Other Liabilities	Total Liabilities	Bank of Canada Deposits and Notes	Canadian Day-to-Day Loans	Treasury Bills	Government of Canada Direct and Guaranteed Bonds ⁽⁶⁾		Other Canadian Securities ⁽⁶⁾		
								2 years and under	Over 2 years	Provincial-Municipal	Corporate	
Million dollars												
1955	1,056	567	229	12,702	840	81	427	475	2,157	540	482	
1956	1,369	653	244	13,428	882	74	740	406	1,269	454	510	
1955	A	1,002	550	194	11,671	783	99	382	683	2,522	496	402
	M	1,046	552	197	11,889	786	116	424	681	2,548	506	402
	J	1,027	552	202	12,125	775	95	376	665	2,579	514	429
	J	1,014	552	203	12,109	772	109	412	424	2,862	521	438
	A	1,032	552	201	12,153	819	90	418	416	2,838	529	444
	S	1,044	552	210	12,353	796	44	369	401	2,775	550	449
	O	1,048	560	239	12,629	858	86	337	646	2,484	558	469
	N	1,098	567	241	12,557	852	54	327	564	2,364	554	479
	D	1,056	567	229	12,702	840	81	427	475	2,157	540	482
1956	J	1,070	567	244	12,387	819	59	512	436	2,047	530	480
	F	1,118	567	247	12,380	759	82	564	406	1,993	518	489
	M	1,148	568	250	12,380	725	75	593	398	1,922	508	485
	A	1,185	569	247	12,806	836	43	756	350	1,695	506	489
	M	1,203	587	240	12,700	824	64	767	558	1,424	505	504
	J	1,236	609	240	12,944	810	97	772	557	1,398	497	510
	J	1,315	619	238	12,878	805	109	742	511	1,383	494	511
	A	1,354	628	250	12,889	830	68	814	522	1,325	491	520
	S	1,315	631	246	13,008	820	114	786	526	1,322	484	519
	O	1,334	647	264	13,104	884	85	791	464	1,320	492	516
	N	1,376	652	259	13,164	875	64	743	485	1,280	456	518
	D	1,369	653	244	13,428	882	74	740	406	1,269	454	510
1957	J	1,409	653	250	12,791	818	86	800	503 ⁽⁷⁾	1,232 ⁽⁷⁾	463 ⁽⁷⁾	501 ⁽⁸⁾
	F	1,506	656	272	13,058	758	101	809	545	1,223	465	499
	M	1,450	667	267	13,150	744	162	805	538	1,227	438	501
	A	1,546	672	273	13,494	846	758	758	520	1,227	443	502

⁽¹⁾Bank of Canada deposits are averages of the juridical days in the month shown while Bank of Canada notes and Canadian dollar deposit liabilities are averages of the 4 consecutive Wednesdays ending with the second last Wednesday in the previous month. ⁽²⁾From July, 1954, the figures are not adjusted for items in transit. ⁽³⁾Prior to July 1st, 1954, the statutory minimum requirement was 5 per cent for each day; since that date it has been a monthly average of 8 per cent. ⁽⁴⁾Mainly deposits of foreign banks. ⁽⁵⁾Capital, rest fund and undivided profits as at the latest fiscal year-end. ⁽⁶⁾Including issues payable in foreign currency. ⁽⁷⁾Beginning January 31, 1957, month-end figures for chartered bank holdings of Government of Canada and provincial government securities are based on "amortized value" and are therefore not directly comparable with figures for preceding month-ends, which are based on "not exceeding market value". ⁽⁸⁾Beginning January 31, 1957, figures for certain chartered bank asset items are not strictly comparable with those for earlier dates owing to the reallocation of inner reserves consequent upon the securities valuation change referred to in footnote 7. ⁽⁹⁾Excluding Canadian day-to-day loans. ⁽¹⁰⁾Figures for June 30, 1954, and later, are not adjusted for items in transit and are not strictly comparable with those for earlier dates. The figure for June 30, 1954, after adjustment for items in transit, was 3,789. Includes loans to grain dealers and exporters, loans to finance the purchase of Canada Savings Bonds at time of issue and all other loans in Canada. ⁽¹¹⁾Includes deposits with other banks in foreign currency, foreign bank notes, gold and coin outside Canada and foreign currency items in transit (net). Source: Statistical Summary of Bank of Canada.

Table 58.—CANADIAN CHARTERED BANKS—concluded
AS AT END OF PERIOD

	ASSETS										Total Assets	
	Loans in Canada					Foreign Cash Items, Securities and Loans						
	Insured Residential Mortgages	Call and Short ⁽⁹⁾	Provincial-Municipal	Others ⁽¹⁰⁾	Total Loans	Canadian Dollar Items in Transit (net)	Cash Items ⁽¹¹⁾	Foreign Securities	Loans Outside Canada	All Other Assets		
Million dollars												
1955	294	179	207	4,505 ^r	4,891 ^r	1,002	327	282	518	386 ^r	12,702	
1956	493	152	272	4,974 ^r	5,398 ^r	1,330	356	375	720	421 ^r	13,428	
1955	M	110	129	164	3,709	4,002	625	302	332	505	349	11,528
	A	119	132	176	3,779	4,086	615	271	326	541	345	11,671
	M	131	135	150	3,805	4,089	687	312	312	537	358	11,889
	J	145	149	158	3,886	4,193	854	310	306	518	366	12,125
	J	162	160	135	3,986	4,281	649	302	296	514	366	12,109
	A	184	140	134	4,055	4,329	571	301	303	539	371	12,153
	S	209	133	162	4,130	4,426	803	297	314	540	380	12,353
	O	236	146	176	4,267 ^r	4,589 ^r	835	301	300	546	385 ^r	12,629
	N	264	147	204	4,510 ^r	4,860 ^r	677	309	297	561	393 ^r	12,557
	D	294	179	207	4,505 ^r	4,891 ^r	1,002	327	282	518	386 ^r	12,702
1956	J	317	165	203	4,535 ^r	4,903 ^r	736	297	291	554	407 ^r	12,387
	F	331	172	220	4,572 ^r	4,964 ^r	677	301	293	585	417 ^r	12,380
	M	345	162	206	4,703 ^r	5,071 ^r	629	310	295	607	418 ^r	12,380
	A	361	176	239	4,769 ^r	5,184 ^r	936	314	314	611	411 ^r	12,806
	M	377	191	248	4,849	5,289 ^r	717	296	326	632	416 ^r	12,700
	J	393	178	184	4,936 ^r	5,299 ^r	920	294	339	641	417 ^r	12,944
	J	412	185	186	4,938 ^r	5,308 ^r	836	314	380	657	415 ^r	12,878
	A	432	160	202	4,962 ^r	5,323 ^r	697	334	355	750	429 ^r	12,889
	S	448	148	248	4,886 ^r	5,281 ^r	859	313	396	711	429 ^r	13,008
	O	471	143	251	4,973 ^r	5,367 ^r	843	381	371	701	418 ^r	13,104
	N	489	125	276	5,131 ^r	5,532 ^r	878	314	395	712	422 ^r	13,164
	D	493	152	272	4,974 ^r	5,398 ^r	1,330	356	375	720	421 ^r	13,428
1957	J	500	126	261	4,917	5,305 ^r	715	311	370	763 ⁽⁸⁾	424 ^r	12,791
	F	507	153	291	4,914 ^r	5,359 ^r	814	352	395	780	451 ^r	13,058
	M	508	150	290	4,952 ^r	5,392	907	330	357	793	449	13,150
	A	509		293	4,992				385	843		13,494

Table 59.—CANADIAN DOLLAR CURRENCY AND BANK DEPOSITS HELD BY THE GENERAL PUBLIC*
AS AT END OF PERIOD

	CURRENCY OUTSIDE BANKS			CHARTERED BANK DEPOSITS			TOTAL CURRENCY AND CHARTERED BANK DEPOSITS ⁽¹⁾	
	Notes ⁽¹⁾	Coin ⁽²⁾	Total	Personal Savings Deposits	Other Deposits ⁽³⁾	Total ⁽³⁾	Excluding Personal Savings Deposits	Including Personal Savings Deposits
Million dollars								
1952	1,289	88	1,377	4,600	3,281	7,881	4,658	9,258
1953	1,335	94	1,429	4,756	3,129	7,885	4,558	9,314
1954	1,362	96	1,458	5,218	3,462	8,680	4,920	10,137
1955	1,449	101	1,550	5,633	3,697	9,330	5,248	10,881
1956	1,498	108	1,605	6,007	3,580	9,587	5,185	11,192
1955	S	1,436	99	1,535	5,757	3,853	9,610	11,145
	O	1,397	100	1,497	5,839	3,929	9,768	11,265
	N	1,395	100	1,495	5,615	3,815	9,430	10,925
	D	1,449	101	1,550	5,633	3,697	9,330	10,881
1956	J	1,358	98	1,457	5,676	3,593	9,269	10,726
	F	1,375	99	1,474	5,721	3,557	9,278	10,753
	M	1,458	102	1,561	5,791	3,501	9,292	10,853
	A	1,415	102	1,517	5,919	3,596	9,514	11,031
	M	1,425	102	1,527	5,844	3,600	9,444	10,972
	J	1,500	104	1,604	5,881	3,646	9,527	11,131
	J	1,458	103	1,561	5,923	3,668	9,591	11,152
	A	1,515	106	1,621	5,941	3,745	9,686	11,306
	S	1,514	106	1,620	6,020	3,656	9,676	11,295
	O	1,472	106	1,578	6,098	3,764	9,862	11,440
	N	1,543	108	1,651	5,974	3,607	9,582	11,233
	D	1,498	108	1,605	6,007	3,580	9,587	11,192
1957	J	1,445	104	1,549	6,039	3,470	9,509	11,058
	F	1,457	105	1,562	6,090	3,329	9,419	10,982
	M	1,500	107	1,607	6,153	3,328	9,481	11,088

*Revised Series. Data prior to July, 1955 not available as yet.

⁽¹⁾Note Circulation of Bank of Canada and chartered banks, excluding notes held by chartered banks.

⁽²⁾Subsidiary coin issued by the Mint less coin held

by Bank of Canada and chartered banks in Canada.

⁽³⁾Less total float, i.e. cheques and other items in transit (net). Excludes Government of Canada deposits.

Source: Statistical Summary of Bank of Canada.

Table 60—FEDERAL GOVERNMENT BUDGETARY REVENUES AND EXPENDITURES

	FISCAL YEARS				
	1952-53	1953-54	1954-55	1955-56	Estimated 1956-57
	Millions of dollars				
REVENUES					
Tax Revenues.....	3,997.6	4,003.6	3,773.5	3,995.7	4,706.0
Income Tax—					
Personal.....	1,180.0	1,187.7	1,183.4	1,185.6	1,413.0
Corporations.....	1,240.1	1,191.2	1,020.6	1,027.7	1,285.0
On Dividends, Interest, etc. going abroad.....	53.7	53.8	61.3	66.2	77.0
Excise Taxes—					
Sales Tax.....	566.2	587.3	572.2	641.5	725.0
Other Excise Taxes.....	275.7	296.0	252.0	260.7	267.0
Automobiles.....	78.2	94.7	73.2	76.2	77.0
Beverages (soft drinks).....	12.5	11.7	8.2	8.7	8.8
Candy and chewing gum.....	12.4	12.8	9.9	9.2	10.1
Cigarettes, cigars and tobacco.....	102.6	113.2	114.5	126.9	134.6
Electrical appliances.....	4.3	5.1	0.4	—	—
Furs.....	5.7	3.7	0.1	—	—
Jewellery, watches, ornaments, etc.....	7.5	7.2	4.8	5.0	6.2
Stamps on cheques, money orders, etc.....	10.6	—	—	—	—
Television sets, radios, tubes and phonographs.....	10.7	16.8	21.5	22.8	19.0
Tires and tubes.....	11.7	11.4	8.6	0.8	—
Toilet preparations.....	7.2	7.1	5.2	5.6	6.0
Trunks, bags, luggage, etc.....	3.6	3.5	0.4	—	—
Wines.....	2.2	2.2	2.4	2.5	2.7
Other Commodities.....	9.4	8.2	3.6	3.4	3.5
Less refunds.....	-2.9	-1.6	-0.8	-0.4	-0.9
Customs Duties.....	389.4	407.3	397.2	481.2	565.0
Excise Duties.....	241.3	226.7	226.5	249.4	270.0
Spirits, malt and beer.....	127.7	133.0	130.1	141.9	151.0
Cigarettes, cigars and tobacco.....	116.9	97.0	100.8	110.4	122.0
Less refunds.....	-3.3	-3.3	-4.4	-2.9	-3.0
Succession Duties.....	38.1	39.1	44.8	66.6	87.0
Tax on insurance premiums.....	12.4	13.8	14.5	15.5	16.0
Miscellaneous Tax revenue.....	0.7	0.7	1.0	1.3	1.0
Non-Tax Revenues.....	363.2	392.7	350.0	404.3	443.1
Return on Investments.....	125.5	152.1	134.0	149.3	202.0
Post Office—net postal revenue.....	111.9	111.0	131.3	137.4	147.3
Other.....	125.8	129.6	84.7	117.6	93.8
Total Revenues.....	4,360.8	4,396.3	4,123.5	4,400.0	5,149.1
EXPENDITURES					
Agriculture.....	106.7	108.4	81.8	88.2	85.0
Citizenship and Immigration.....	23.7	25.5	28.0	32.3	47.9
Defence Production.....	88.8	47.9	18.9	16.1	21.0
External Affairs.....	39.3	45.7	43.8	44.9	60.8
Finance.....	946.9	971.3	934.0	931.2	1,153.6
Departmental Administration and General.....	9.4	9.4	9.3	13.7	17.4
Compensation to provinces.....	313.0	316.0	334.7	327.5	373.0
Government contributions with respect to the Super-annuation Account.....	38.8	54.4	37.4	31.5	122.4
Interest on Public Debt.....	451.3	476.1	477.9	492.6	522.2

Table 60—FEDERAL GOVERNMENT BUDGETARY REVENUES AND EXPENDITURES—concluded

	FISCAL YEARS				
	1952-53	1953-54	1954-55	1955-56	Estimated 1956-57
	Millions of dollars				
EXPENDITURES—concluded					
Finance—concluded					
Provision for reserve for losses on realization of assets..	75.0	50.0	—	—	50.0
Subsidies to Provinces.....	20.1	20.1	20.4	20.3	20.4
Other.....	39.3	45.3	54.3	45.6	48.2
Fisheries.....	10.8	9.3	11.2	12.4	14.0
Justice.....	14.9	15.0	16.4	17.3	19.4
Labour.....	67.0	67.6	69.8	69.5	77.2
Legislation.....	6.2	5.6	6.7	6.8	7.1
Mines and Technical Surveys.....	29.7	38.5	43.7	38.2	35.7
National Defence.....	1,882.4	1,805.9	1,666.0	1,750.1	1,768.1
Defence forces, army, navy and air services.....	1,557.7	1,424.3	1,313.8	1,464.9	1,512.2
Mutual aid to NATO countries.....	246.3	300.2	260.0	175.0	133.1
Defence research and development.....	43.0	40.8	50.0	64.3	70.3
Government contribution to permanent services pension account.....	30.0	35.2	36.7	40.1	46.4
Other.....	5.4	5.4	5.5	5.8	6.1
National Health and Welfare.....	406.6	430.5	496.7	537.9	562.7
Deficit—Old Age Security Fund.....	—	—	45.8	63.3	56.0
Family Allowances.....	334.2	350.1	366.5	382.5	397.7
General Health Grants.....	27.3	29.2	31.6	33.5	36.4
Old Age Assistance, Blind and Disabled Persons Allowances.....	22.1	23.2	24.2	29.5	30.8
Other.....	23.0	28.0	28.6	29.1	41.8
National Research Council.....	15.4	15.4	15.7	16.1	18.5
National Revenue.....	47.3	49.9	55.0	56.1	62.3
Northern Affairs and National Resources.....	19.5	19.3	20.2	24.6	37.2
Post Office.....	105.6	113.6	123.6	127.4	141.5
Public Works.....	97.9	114.9	130.8	142.1	162.4
Royal Canadian Mounted Police.....	31.1	33.9	35.5	36.6	43.6
Trade and Commerce.....	16.5	16.5	17.5	36.5	55.7
Transport.....	103.9	118.0	150.2	132.0	158.3
Canal Services.....	9.9	8.4	7.8	8.3	8.2
Marine Services.....	21.7	20.3	21.3	20.6	26.4
Railway and Steamship Services.....	10.5	20.4	26.7	15.3	15.4
Maritime Freight Rates Act.....	10.1	10.5	10.5	11.0	12.5
Air Services.....	39.2	41.4	44.7	57.3	71.0
Canadian National Railways Deficit.....	—	—	28.8	—	—
Other.....	12.5	17.0	19.4	19.5	24.8
Veterans Affairs.....	241.4	238.7	240.1	248.5	252.1
Pensions.....	127.1	127.6	128.8	130.7	130.4
Treatment and after care of returned soldiers and allowances to dependents.....	78.5	79.5	82.2	92.5	98.4
Hospital accommodation, additions, alterations and improvements.....	4.0	4.1	3.9	3.5	4.9
Post discharge rehabilitation benefits.....	3.8	2.5	2.6	1.8	1.2
War Service gratuities and re-establishment credits....	10.7	8.9	6.0	3.6	2.5
Other.....	17.3	16.1	16.6	16.4	14.7
Other Departments.....	35.7	59.1	60.8	68.3	82.5
Total Expenditures.....	4,337.3	4,350.5	4,275.4	4,433.1	4,866.6
Excess of Revenues over Expenditures (Budgetary surplus or deficit (-)).....	+23.5	+45.8	-151.9	-33.1	+282.5

Table 61.—CHEQUES CASHED IN CLEARING HOUSE CENTRES

MONTHLY AVERAGES OR CALENDAR MONTHS

	CANADA	BY REGIONS					SELECTED CITIES				
		Atlantic Provinces ⁽¹⁾	Quebec	Ontario	Prairie Provinces	British Columbia	Montreal	Toronto	Ottawa	Winnipeg	Vancouver
Million dollars											
1955	13,446	302	3,994	5,998	2,084	1,068	3,605	4,636	272	941	867
1956	16,024	345	4,803	7,048	2,559	1,269	4,377	5,525	297	1,146	1,048
1955 M	13,423	276	3,921	6,224	1,980	1,021	3,530	4,915	296	927	827
A	12,278	262	3,438	5,769	1,820	989	3,119	4,510	256	848	768
M	13,616	326	4,014	6,092	2,158	1,027	3,666	4,708	263	1,087	828
J	14,077	359	4,224	5,987	2,412	1,095	3,791	4,547	275	1,083	882
J	13,772	309	4,093	6,124	2,167	1,078	3,644	4,731	263	988	867
A	13,465	302	3,962	5,793	2,243	1,164	3,598	4,393	258	1,000	966
S	13,182	304	3,892	5,878	2,028	1,080	3,427	4,556	251	873	880
O	13,933	315	4,075	6,257	2,180	1,106	3,688	4,823	287	969	903
N	15,276	338	4,497	6,749	2,446	1,246	4,095	5,227	282	1,068	1,023
D	15,195	345	4,799	6,680	2,188	1,183	4,400	5,145	269	943	971
1956 J	14,670	322	4,660	6,495	2,072	1,121	4,222	5,042	282	905	925
F	13,000	287	4,026	5,739	1,888	1,060	3,652	4,441	236	834	890
M	14,864	319	4,517	6,722	2,114	1,193	4,101	5,274	244	975	988
A	15,896	327	4,677	7,211	2,488	1,194	4,294	5,744	294	1,217	989
M	17,704	354	5,133	7,913	2,964	1,341	4,717	6,250	297	1,355	1,109
J	16,318	342	4,777	7,210	2,687	1,302	4,391	5,693	294	1,265	1,077
J	17,280	404	5,160	7,499	2,834	1,383	4,689	5,903	301	1,327	1,158
A	15,830	335	4,659	6,812	2,678	1,348	4,241	5,282	284	1,140	1,100
S	14,346	330	4,310	6,027	2,474	1,206	3,912	4,695	278	1,041	999
O	17,526	367	5,213	7,532	3,001	1,413	4,731	5,798	405	1,322	1,155
N	17,545	388	5,283	7,547	2,919	1,409	4,800	5,868	342	1,257	1,162
D	17,309	364	5,222	7,874	2,587	1,263	4,775	6,310	311	1,116	1,028
1957 J	17,214	375	5,191	7,626	2,694	1,328	4,684	6,035	306	1,069	1,087
F	14,735	286	4,420	6,756	2,137	1,137	4,021	5,325	313	811	936
M	16,205	320	4,912	7,147	2,582	1,243	4,488	5,715	275	935	1,024
A	17,408	330	5,050	8,006	2,635	1,387	4,648	6,455	310	1,023	1,146

Note: This series covers 35 clearing house centres. Commencing with January, 1953, additional data covering 52 centres are published in the monthly report. Source: Cheques Cashed in Clearing Centres, D.B.S.

Table 62A.—LIFE INSURANCE SALES

MONTHLY AVERAGES OR CALENDAR MONTHS

	Canada ⁽¹⁾	Newfoundland	Prince Edward Island	Nova Scotia	New Brunswick	Quebec	Ontario	Manitoba	Saskatchewan	Alberta	British Columbia
1955	233.2	1.50	0.62	6.70	4.59	65.77	98.72	10.02	7.18	17.06	21.01
1956	284.0	1.65	0.72	8.25	5.32	80.75	117.25	11.79	7.82	20.64	25.69
1955 M	242.2	1.23	0.52	6.49	4.33	56.25	100.54	9.55	6.38	16.23	10.11
A	229.1	1.16	0.80	5.89	3.42	56.33	90.56	9.94	6.23	15.18	18.25
M	236.6	1.15	0.71	6.15	4.36	56.02	93.70	9.49	6.81	17.49	19.66
J	248.9	1.67	0.67	6.61	4.39	60.13	98.26	9.89	7.08	17.98	20.58
J	226.1	1.56	0.68	6.58	3.64	55.67	88.33	9.25	6.21	14.86	18.51
A	209.0	1.48	0.60	5.48	3.60	53.00	78.67	8.22	6.30	15.12	18.54
S	214.4	1.59	0.42	6.04	4.11	53.70	84.53	8.45	6.92	14.73	18.99
O	236.6	1.27	0.76	6.34	4.13	60.77	92.22	10.18	6.57	16.14	19.62
N	275.7	1.84	0.54	7.13	4.54	72.72	108.63	11.19	7.17	17.94	23.23
D	272.7	1.58	0.73	7.94	5.62	69.91	105.18	9.86	7.20	19.44	23.40
1956 J	233.4	1.10	0.51	5.49	4.13	74.72	92.55	9.70	5.53	16.26	20.58
F	250.4	1.52	0.49	7.77	5.17	71.66	103.33	10.02	5.95	18.35	22.89
M	277.3	2.08	0.67	7.61	5.29	79.20	115.61	12.53	6.60	19.47	24.40
A	278.3	1.39	0.77	7.61	5.34	78.37	117.06	11.60	6.81	20.70	25.41
M	283.8	1.77	0.67	8.09	4.69	79.04	119.50	11.05	8.41	20.87	25.48
J	292.5	1.69	0.68	8.63	5.02	80.49	122.97	12.05	7.75	21.34	27.28
J	284.1	1.46	0.68	9.55	4.83	76.21	120.23	12.10	8.65	22.04	24.88
A	256.5	1.87	1.00	7.68	5.71	72.23	100.34	10.88	8.64	19.47	24.32
S	248.4	1.93	0.61	8.38	5.96	67.91	99.97	10.00	7.61	17.70	24.39
O	302.6	1.41	0.64	9.04	5.06	89.07	123.85	12.43	8.06	21.78	26.98
N	347.7	1.90	0.82	9.11	6.11	98.55	144.46	15.44	10.18	24.62	30.53
D	352.6	1.65	1.05	10.02	6.48	101.50	147.11	13.68	9.70	25.09	31.16
1957 J	268.7	1.33	0.78	6.62	5.15	77.07	112.95	11.21	7.86	21.18	24.59
F	322.6	1.52	0.75	8.28	6.01	90.84	138.04	14.28	9.47	25.17	28.24
M	345.3	1.50	0.59	8.63	6.18	99.40	148.69	14.69	9.43	25.70	30.52
A	371.5	1.52	0.71	9.51	7.29	113.67	156.94	15.33	10.68	25.47	30.43

Note.—This series gives total new settled-for ordinary insurance sales in Canada, exclusive of revivals, increases, dividend additions, reinsurance acquired and pension bonds without insurance. Totals are estimates projected from the sales reported by 31 companies operating in Canada representing 87 per cent of new ordinary insurance sales.

⁽¹⁾The Canada totals by months for 1955 and 1956 do not correspond to the sum of the provincial totals as revisions applied to the national total are not yet available for the provinces. The Canada totals are comparable for these two years. Provincial monthly totals for 1955, however, are not comparable with those for previous years due to changes by several companies in the manner of reporting new business. For 1956, the provincial figures are comparable with each other, but are not strictly comparable with previous years; the same applies to the 1957 data. The annual figures for Canada and the provinces are consistent, although the 1956 data are still preliminary. Source: Monthly Survey of Life Insurance Sales in Canada, Life Insurance Agency Management Association, Hartford, Conn.

Table 62B.—BENEFIT PAYMENTS OF LIFE INSURANCE COMPANIES⁽¹⁾
MONTHLY AVERAGES OR CALENDAR MONTHS

	Death and Accidental Death Claims	Matured Endowments	Disability Benefits Income Payments	Annuity Payments	Surrender Values	Dividends to Policy-holders	Total Payments			
							All policies	Ordinary	Industrial	Group
Million dollars										
1955	9.89	2.80	0.33	2.55	5.90	5.47	26.94	19.46	3.26	4.22
1956	10.85	3.06	0.35	3.07	6.30	6.36	30.00	21.55	3.40	5.05
1955 A	10.87	2.65	0.33	2.48	5.73	5.12	27.18	19.81	2.75	4.61
M	10.42	2.88	0.36	2.74	6.30	4.65	27.36	20.20	3.08	4.08
J	8.53	2.72	0.33	2.76	6.52	5.53	26.38	19.69	3.12	3.58
J	11.28	2.38	0.35	2.19	5.42	4.59	26.21	18.99	2.46	4.76
A	9.80	2.32	0.32	2.63	5.43	4.55	25.04	17.52	2.66	4.87
S	7.11	2.66	0.32	2.58	5.45	4.88	22.99	17.17	2.82	3.00
O	13.18	2.71	0.26	2.62	5.77	4.89	29.43	21.73	2.57	5.13
N	10.93	3.17	0.36	2.72	6.66	4.94	28.78	21.41	3.09	4.27
D	6.69	3.28	0.35	2.54	5.14	9.33	27.32	17.72	5.69	3.92
1956 J	12.05	3.00	0.40	3.07	5.88	7.67	32.07	21.61	5.21	5.25
F	10.26	2.84	0.40	2.34	5.66	5.88	27.38	19.86	2.91	4.62
M	10.32	3.06	0.35	2.60	5.93	6.28	28.55	20.88	3.18	4.49
A	11.35	2.67	0.34	2.76	6.14	5.40	28.66	20.63	2.93	5.10
M	10.90	3.07	0.34	2.61	6.64	5.76	29.31	21.24	3.14	4.94
J	8.94	3.35	0.36	4.20	6.82	6.43	30.09	21.56	3.26	5.28
J	12.49	2.74	0.33	2.41	6.13	5.53	29.62	21.74	2.72	5.15
A	11.57	2.49	0.34	3.56	6.29	4.69	28.94	20.22	2.88	5.84
S	7.41	2.94	0.34	2.52	5.51	5.56	24.26	18.55	2.64	3.08
O	15.50	3.29	0.34	3.19	7.37	6.01	35.70	26.00	3.23	6.47
N	27.45	6.78	0.71	6.44	14.82	11.83	68.02	49.98	6.17	11.87
D	7.46	3.82	0.28	4.38	5.83	11.35	33.12	22.29	5.81	5.01
1957 J	13.22	3.88	0.45	4.66	7.53	7.87	37.60	25.89	5.39	6.33
F	12.81	3.63	0.35	3.06	7.55	5.99	33.40	24.33	3.31	5.76
M	11.62	3.36	0.34	3.33	8.13	7.31	34.08	24.27	4.15	5.66
A	13.79	3.44	0.41	3.10	7.92	5.62	34.28	24.13	3.92	6.22

PAYMENTS TO BENEFICIARIES ON DEATH CLAIMS⁽¹⁾
QUARTERLY AVERAGES OR QUARTERS

	Canada	Nfld.	P.E.I.	N.S.	N.B.	Quebec	Ontario	Manitoba	Sask.	Alberta	B.C.
Million dollars											
1955	29.67	0.23	0.08	0.86	0.66	8.80	13.45	1.35	0.69	1.44	2.11
1956	32.55	0.36	0.09	0.88	0.64	9.71	14.88	1.39	0.67	1.42	2.51
1955 1st	29.88	0.22	0.06	1.15	0.53	8.25	14.32	1.20	0.67	1.56	1.92
2nd	29.81	0.22	0.08	0.69	0.87	8.85	13.39	1.49	0.72	1.43	2.07
3rd	28.18	0.22	0.06	0.83	0.57	8.65	12.63	1.29	0.72	1.37	1.84
4th	30.79	0.28	0.11	0.79	0.65	9.44	13.43	1.43	0.63	1.38	2.62
1956 1st	32.63	0.22	0.07	0.82	0.63	9.76	15.15	1.26	0.69	1.56	2.48
2nd	31.19	0.24	0.08	0.91	0.50	9.29	14.44	1.29	0.52	1.35	2.57
3rd	31.46	0.29	0.10	0.89	0.55	9.17	14.36	1.63	0.76	1.38	2.34
4th	34.90	0.70	0.11	0.91	0.87	10.63	15.57	1.38	0.70	1.39	2.64
1957 1st	37.65	0.23	0.16	1.14	0.75	11.15	17.30	1.53	0.76	1.69	2.94

⁽¹⁾Ordinary, Industrial and Group.

Source: The Canadian Life Insurance Officers Association.

Table 63.—SECURITY ISSUES AND RETIREMENTS
YEARS AND QUARTERS

	Provincial and Municipal ⁽¹⁾		Corporate and Other					Government of Canada				
	New Issues	Retire-ments	Total ⁽¹⁾		Bonds and Debentures ⁽¹⁾ Net New ⁽²⁾	Preferred Stocks ⁽¹⁾ Net New	Common Stocks Net New ⁽¹⁾	Securities ⁽³⁾		Funded Debt		
			New Issues	Retire-ments				New Issues	Retire-ments	Direct Out-standing	Guaran- teed	Total Out-standing
Par values in million Canadian dollars												
1952	686	226	855	222	394	16	223	—	—	14,664	522	15,186
1953	684	222	799	221	342	51	185	—	—	15,117	520	15,637
1954	867	311	965	331	462	26	146	2,600	3,414	14,547	918	15,466
1955	705	284	1,265	477	331	96	361	700	660	15,140	860	16,000
1956	951	221	1,703	220	817	175	491	650	1,371	14,441	793	15,234
1955 1st	246	67	382	112	90	48	132	—	9	—	—	—
2nd	163	78	397	115	142	20	120	—	49	—	—	—
3rd	169	84	142	97	—2	—11	58	700	602	—	—	—
4th	127	55	344	153	101	39	51	—	—	15,140	860	16,000
1956 1st	218	43	369	70	187	32	80	—	115	15,420	793	16,213
2nd	258	64	420	56	184	79	101	—	55	14,866	793	15,659
3rd	217	46	473	36	206	31	200	250	650	14,417	793	15,210
4th	258	68	441	58	240	33	110	400	551	14,441	793	15,234
1957 1st	272	113	462	68	347	—14	61	—	—	14,379	793	15,172

Note—This table is on a completely revised basis. ⁽¹⁾Figures for the last twelve months are subject to revision. Series include all publicly announced issues, and some private placements not publicly announced. Figures include all serial issues and other issues with an original term to maturity of over one year. ⁽²⁾"Other" bonds and debentures include issues of Canadian religious and other institutions and Canadian dollar issues of Australia and International Bank for Reconstruction and Development. ⁽³⁾Excluding Treasury Bills, Treasury Notes and Canada Savings Bonds. Source: Statistical Summary of Bank of Canada.

Table 64.—INDEX NUMBERS OF SECURITY PRICES
MONTHLY AVERAGES OR CALENDAR MONTHS

COMMON STOCKS												
	Investors' Index							Mining Index			PRE-FERRED STOCKS	
	Industrials				Utilities			Total 27 stocks	Golds 21 stocks	Base Metals 6 stocks		Total 28 Stocks
	Total 95 stocks	Total 75 stocks	Machinery and equipment 10 stocks	Pulp and paper 9 stocks	Beverages 10 stocks	Total 13 stocks	Banks 7 stocks					
1935-39 = 100												
1955	232.7	239.6	696.0	995.1	566.2	197.0	246.3	116.9	72.3	219.0	177.2	
1956	269.0	282.7	818.8	1,109.9	548.8	206.3	275.8	134.4	75.8	268.7	166.2	
1955 F	214.7	219.2	592.7	873.6	518.7	184.0	241.1	106.4	69.3	101.3	176.0	
M	213.7	218.0	616.4	864.5	511.8	185.2	236.5	105.7	69.0	189.6	176.2	
A	216.5	222.0	641.3	911.0	507.8	185.6	233.0	110.2	71.1	190.8	175.4	
M	222.1	227.8	658.4	991.4	556.7	191.7	234.4	114.2	72.8	209.0	176.1	
J	237.1	244.4	726.2	1,044.7	582.2	202.9	243.3	121.5	75.9	226.0	177.9	
J	246.5	252.8	760.8	1,069.8	589.3	208.9	270.6	125.7	75.0	241.8	179.5	
A	245.3	252.3	735.6	1,066.9	592.0	207.0	263.2	129.1	76.3	250.0	179.9	
S	255.9	265.9	794.0	1,098.2	640.1	211.2	259.0	129.0	75.3	252.0	179.0	
O	239.9	248.9	742.7	1,044.9	609.8	200.6	240.0	117.6	71.0	224.2	179.2	
N	245.6	255.3	766.5	1,062.5	593.2	201.4	250.8	119.6	71.2	230.2	177.6	
D	247.6	257.0	763.8	1,073.3	581.9	204.2	253.4	121.4	72.6	233.0	173.9	
1956 J	248.5	257.0	735.6	1,070.0	583.7	206.5	260.0	125.2	75.8	238.1	175.5	
F	249.2	258.1	728.0	1,077.3	579.0	204.1	264.2	125.1	76.7	235.8	175.3	
M	267.9	280.3	804.6	1,153.0	590.4	210.2	276.8	134.4	79.4	260.2	173.6	
A	273.0	286.2	826.4	1,223.9	577.5	209.3	288.7	136.8	78.8	269.7	171.1	
M	268.5	282.9	848.1	1,192.5	551.7	204.2	271.7	136.5	78.8	268.5	167.7	
J	267.0	283.0	843.6	1,146.0	549.1	199.8	260.7	136.4	76.7	273.1	166.2	
J	282.4	299.0	913.7	1,185.8	565.4	207.9	287.4	144.0	79.5	291.5	167.5	
A	291.8	308.9	915.4	1,175.3	558.6	215.7	295.4	147.1	79.5	301.9	166.1	
S	278.9	294.4	855.3	1,077.2	530.9	209.2	283.8	137.4	74.1	282.2	161.7	
O	270.3	284.8	815.7	1,024.9	518.7	205.1	275.3	133.5	72.5	273.3	158.7	
N	262.3	276.0	762.8	994.2	487.1	200.3	268.8	127.4	68.6	262.2	157.0	
D	267.8	281.7	776.8	998.9	493.0	203.6	276.2	129.4	68.9	267.8	154.4	
1957 J	273.7	287.3	763.0	1,005.3	506.3	207.5	289.9	129.9	70.6	265.7	155.9	
F	263.2	276.0	756.6	946.4	488.8	203.6	271.3	122.2	69.3	243.2	156.4	
M	267.5	281.0	790.4	966.4	485.9	209.2	266.2	123.3	68.1	249.6	154.8	
A	278.8	294.2	825.6	997.0	490.9	212.5	277.5	128.0	72.4	255.4	153.4	
M	287.6	304.8	868.0	996.4	516.0	216.1	279.0	124.2	76.2	234.2	153.1	

Note: The number of stocks has varied over the period, the totals shown representing the current coverage.

Source: Prices and Price Indexes, D.B.S.

Table 65.—CORPORATION PROFITS BEFORE TAXES
QUARTERLY AVERAGES OR QUARTERS

	MANUFACTURING											
	Total all industries (1)	Mining, quarrying and oil wells	Total (2)	Foods and beverages	Textile products and clothing	Wood and paper products (3)	Iron and steel and transp. equip-ment	Non-ferrous metals and elec. app.	Chemicals	Transp., storage, comm. and public util.	Wholesale and retail trade	Finance, insurance, real estate and service
1955	718	81	375	51	11	111	72	30	23	60	96	70
1956	810	91	414	54	13	113	93	32	25	73	115	82
1952 4th qtr.	648	49	359	48	12	87	93	42	24	55	107	57
1953 1st qtr.	603	52	331	36	14	76	96	36	22	53	64	86
2nd qtr.	739	54	397	50	7	99	113	42	24	66	111	78
3rd qtr.	677	47	366	61	7	89	80	32	21	68	93	64
4th qtr.	551	43	301	51	3	89	58	30	14	53	72	67
1954 1st qtr.	519	37	271	36	6	71	68	23	16	38	52	106
2nd qtr.	641	51	336	48	6	98	75	25	21	45	84	94
3rd qtr.	625	59	311	56	5	95	42	23	20	52	82	82
4th qtr.	565	61	278	52	6	98	34	18	17	52	87	70
1955 1st qtr.	538	67	279	32	10	87	48	22	20	46	55	73
2nd qtr.	755	75	395	51	10	119	88	26	27	61	102	87
3rd qtr.	814	87	423	64	10	118	78	35	26	69	110	79
4th qtr.	765	96	401	57	13	118	75	37	20	63	116	66
1956 1st qtr.	685	95	356	35	15	104	79	28	23	56	73	77
2nd qtr.	884	91	464	54	13	133	112	33	30	80	123	82
3rd qtr.	889	103	430	64	10	121	84	35	25	88	131	92
4th qtr.	782	73	405	64	15	94	95	30	20	68	133	78

Note.—The definition of profits before taxes is based mainly on the accounting definitions used by corporations. However, depletion charges are added back to net profits while Canadian dividends received are excluded from profits in order to avoid duplication. The term "profits" as used here means the total profits of all companies earning profits less the losses of all companies incurring losses. Estimates are based on profits as reported by a sample of all companies incorporated in Canada (excluding government-owned companies and incorporated co-operatives).

(1) Includes, in addition to the industries listed, Agriculture, Forestry, Fishing and Construction. Rubber, Leather, Non-Metallic minerals, Petroleum and Coal and Miscellaneous Manufacturing Industries.

(2) Includes, in addition to the industries listed, Tobacco.

(3) Includes Printing and Publishing and Allied Industries.

Source: Quarterly Corporation Profits, D.B.S.

Table 66.—COMMERCIAL FAILURES*
MONTHLY AVERAGES OR CALENDAR MONTHS⁽¹⁾

	FAILURES ⁽²⁾				LIABILITIES INVOLVED ⁽²⁾					
	Total	Trade	Manu- factures	Other	Total	Atlantic Provinces	Quebec	Ontario	Prairie Provinces	British Columbia
	Number				Thousand dollars					
1955	150	64	24	61	4,481	188	2,396	1,358	328	212
1956	164	65	28	70	5,103	171	2,470	1,820	439	203
1955 J	170	89	25	56	4,963	177	2,380	1,119	451	178
F	163	75	17	71	3,928					
M	177	71	39	67	4,023					
A	145	64	32	49	5,222	255	2,153	1,406	272	198
M	154	75	20	59	3,787					
J	139	60	19	60	3,841					
J	107	43	16	48	2,682	278	1,545	888	372	108
A	113	46	20	47	3,306					
S	147	64	15	68	3,586					
O	156	58	26	72	4,008	40	3,504	2,020	217	365
N	168	70	36	62	6,327					
D	156	57	25	74	8,104					
1956 J	166	65	26	75	3,825	68	2,925	2,282	922	92
F	145	52	34	59	6,150					
M	180	70	29	81	8,893					
A	174	79	29	66	5,084	106	2,095	1,284	413	338
M	164	72	28	64	3,648					
J	140	59	32	49	3,908					
J	170	67	31	72	4,085	324	2,502	1,007	181	184
A	155	54	29	72	4,918					
S	129	53	21	55	3,594					
O	184	68	30	86	5,015	185	2,358	2,706	241	196
N	185	72	28	85	5,718					
D	174	70	24	80	6,325					

Note.—*Revised series with coverage limited to business failures under the Bankruptcy and Winding Up Acts, excluding individuals not operating businesses as such.
⁽¹⁾Quarterly data for the last five columns are monthly averages. ⁽²⁾In the Bankruptcy Act of 1949, provision is made for proposals from insolvent persons. Agreements made under this method are not included with the statistics of bankruptcies. Liabilities of insolvent persons making proposals are not available.
 Source: Commercial Failures Under the Provisions of the Bankruptcy and Winding Up Acts, D.B.S.

Table 67.—MISCELLANEOUS FINANCIAL STATISTICS
MONTHLY AVERAGES OR CALENDAR MONTHS

	Montreal and Canadian Stock Exchanges					Toronto Stock Exchange					
	Dividend Payments ⁽¹⁾	Broker's loans	Ratio to value of stocks ⁽²⁾	Industrial shares traded	Value of listings	Value of shares traded	Borrow- ings on collateral	Ratio to quoted values ⁽²⁾	Sales	Quoted market values ⁽²⁾	Value of shares traded
	Million dollars		Percentage	Thousand shares	Billion dollars	Million dollars	Million dollars	Percentage	Million shares	Billion dollars	Million dollars
1955	55.19	27.93	0.08	1,867	35.35	96.8	65.2	0.16	126.6	40.12	224.9
1956	61.51	36.42	0.09	1,952	42.49	96.6	86.8	0.19	112.6	45.26	209.2
1955 J	59.87	19.40	0.06	2,054	31.04	85.0	51.6	0.15	148.1	34.08	186.8
F	31.14	21.77	0.07	2,303	30.61	89.2	47.6	0.14	107.3	34.84	190.4
M	69.01	22.65	0.07	2,165	30.45	110.0	47.3	0.13	192.0	35.13	264.9
A	42.48	25.64	0.08	2,758	32.35	96.9	54.2	0.15	185.9	36.49	239.7
M	19.03	26.40	0.08	2,026	33.45	111.6	63.6	0.17	107.1	37.33	212.5
J	86.29	28.75	0.08	2,361	35.06	124.6	68.3	0.14	172.3	40.41	311.4
J	55.57	31.26	0.08	1,641	38.20	101.4	77.1	0.18	125.5	43.86	253.6
A	29.05	29.26	0.08	1,316	37.42	92.4	73.6	0.17	116.7	42.94	248.0
S	66.48	33.29	0.08	1,724	39.28	109.3	65.5	0.14	114.4	44.66	224.3
O	45.60	31.48	0.08	1,428	37.64	91.1	70.8	0.17	88.9	42.17	196.3
N	20.49	31.47	0.08	1,381	39.50	76.1	76.2	0.17	81.4	44.70	188.4
D	137.29	33.78	0.09	1,242	39.23	74.2	86.6	0.19	80.1	44.88	182.7
1956 J	66.61	34.38	0.09	1,427	39.53	82.4	87.1	0.20	112.2	43.69	164.7
F	34.79	36.49	0.09	1,341	41.19	96.3	86.7	0.19	187.9	45.53	208.1
M	72.30	36.68	0.08	1,951	43.29	132.7	80.4	0.16	179.6	48.98	306.6
A	46.41	39.33	0.09	1,924	43.62	131.7	92.0	0.19	208.7	48.39	347.8
M	36.48	36.94	0.09	2,122	41.68	119.4	92.6	0.20	126.7	45.75	280.1
J	102.20	39.41	0.09	2,875	43.13	85.4	94.0	0.21	84.2	44.56	174.1
J	60.09	39.11	0.09	3,548	45.07	107.0	100.2	0.21	87.4	47.15	202.0
A	33.82	38.43	0.09	2,033	44.31	110.2	97.6	0.21	84.4	46.16	214.0
S	81.96	37.49	0.09	1,307	43.08	74.2	86.2	0.19	65.8	44.04	139.1
O	51.26	36.76	0.09	1,630	42.00	76.6	81.6	0.19	81.2	43.74	163.0
N	25.52	31.76	0.08	2,103	40.56	77.3	71.9	0.17	65.9	41.65	178.1
D	126.64	30.31	0.07	1,165	42.37	65.9	70.9	0.16	66.7	43.49	133.2
1957 J	77.11	29.68	0.07	1,242	41.73	75.7	67.6	0.16	119.3	42.13	199.3
F	41.03	30.10	0.07	1,182	44.05	61.8	70.6	0.16	94.2	44.47	138.5
M	87.65	32.87	0.07	1,409	44.56	68.9	62.6	0.14	111.7	45.73	173.4
A	58.75	36.64	0.08	1,699	46.37	87.2			110.4	47.92	223.6
M	34.10			2,703		106.9					

LIST OF STATISTICAL TABLES

INTRODUCTION		CONSTRUCTION	
1 Selected Economic Indicators: Canada.....	1	36 New Residential Construction.....	44
2 Significant Statistics of United Kingdom.....	2	37 Value of Building Permits: By Municipalities.....	44
3 Significant Statistics of United States.....	3	By Provinces and Types.....	45
4 Population Statistics.....	4	38 Building Materials: Production, Imports and Sales.....	46
5 National Accounts: Income and Expenditure....	6	FOOD AND AGRICULTURE	
6 Industrial Production: Volume Indexes.....	9	39 Production and Acreage of Principal Field Crops, See April 1951 issue, page 82.	
LABOUR		40 Farm Cash Income.....	47
7 Canadian Labour Force.....	12	41 Grain Supply and Disposition—See April 1951 issue, page 85.	
8 Canadian Labour Income.....	13	42A Inspected Slaughtering of Live Stock and Cold Storage Holdings of Meat and Poultry.....	48
9 Employment and Earnings: By Industries.....	13	42B Prices and Price Ratios: Live Stock and Live- Stock Feeds.....	48
10 Employment and Earnings: By Provinces.....	17	42C Exports of Grains and Live-Stock Products.....	49
11 Employment and Earnings: By Cities.....	18	43 Milk and Milk Products: Production, Stocks and Sales.....	49
12 Average Hourly Earnings.....	20	44 Fish: Landings, Exports and Stocks.....	50
13 Average Hours Worked per Week.....	21	45 Manufactured Food: Production.....	50
14 Percentage of Women in Reporting Establish- ments: By Industries.....	22	: Sugar: Production, Sales and Stocks.....	51
15 Unemployment Insurance.....	23	DOMESTIC TRADE	
16 Time Lost in Labour Disputes.....	23	46 Value of Retail Trade.....	52
PRICES		47 Retail Sales and Stocks.....	53
17 Retail Price Indexes.....	24	48A Retail Credit.....	54
18 Wholesale Price Indexes: Component Material Classification.....	25	48B Consumer Credit Outstanding.....	55
19 Selected Price Indexes.....	28	49 Value of Wholesale Trade.....	55
FUEL AND POWER		EXTERNAL TRADE	
20 Electric Power: Production, Exports and Power Available.....	28	50 Merchandise Exports: By Commodities.....	56
: Power Available by Provinces... ..	29	51 Merchandise Imports: By Commodities.....	58
21 Coal and Coke.....	29	52 Merchandise Exports and Imports: By Areas.....	60
22 Petroleum and Gas.....	30	53 The Canadian Balance of International Payments	61
23 Refined Petroleum Products.....	30	TRANSPORTATION	
MINING		54 Shipping and Aviation.....	61
24 Metals.....	31	55 Carloadings of Revenue Freight on Canadian Railways.....	62
25 Non-Metallic Minerals.....	32	56 Operating Statistics of Canadian Railways.....	63
MANUFACTURING		FINANCE	
26 Manufacturing Inventories, Shipments and Orders.....	33	57 Bank of Canada: Assets and Liabilities.....	64
27 Tobacco and Beverages.....	36	58 Canadian Chartered Banks: Assets and Liabilities	65
28 Rubber: Production, Consumption and Stocks..	36	59 Canadian Dollar Currency and Bank Deposits Held by the Public.....	66
: Tires and Footwear.....	37	60 Federal Government Budgetary Revenues and Expenditures.....	67
29 Leather: Hides and Skins and Production of Finished Leather.....	37	61 Cheques Cashed in Clearing House Centres.....	69
: Production of Boots and Shoes.....	38	62A Life Insurance: Sales.....	69
30 Primary Textiles.....	38	62B : Benefit Payments.....	70
31 Production of Factory Clothing.....	39	63 Bond Issues and Retirements.....	70
32 Wood and Paper Products.....	40	64 Index Numbers of Security Prices.....	71
33A Primary Iron and Steel Shapes: Shipments to Industries.....	41	65 Corporation Profits Before Taxes.....	71
33B Primary Iron and Steel.....	42	66 Commercial Failures.....	72
34 Motor Vehicles: Production and Sales.....	42	67 Miscellaneous Financial Statistics.....	72
35A Refrigerators and Washing Machines.....	43		
35B Radio and Television Receiving Sets.....	43		

NOTE: Symbols used: Throughout the Review (...) means "not available"; (—) means "nil" or "less than can be shown with number of digits used"; (P) signifies "preliminary" and (r) indicates "revised". In some cases the annual data for 1955 and 1956 are provisional.

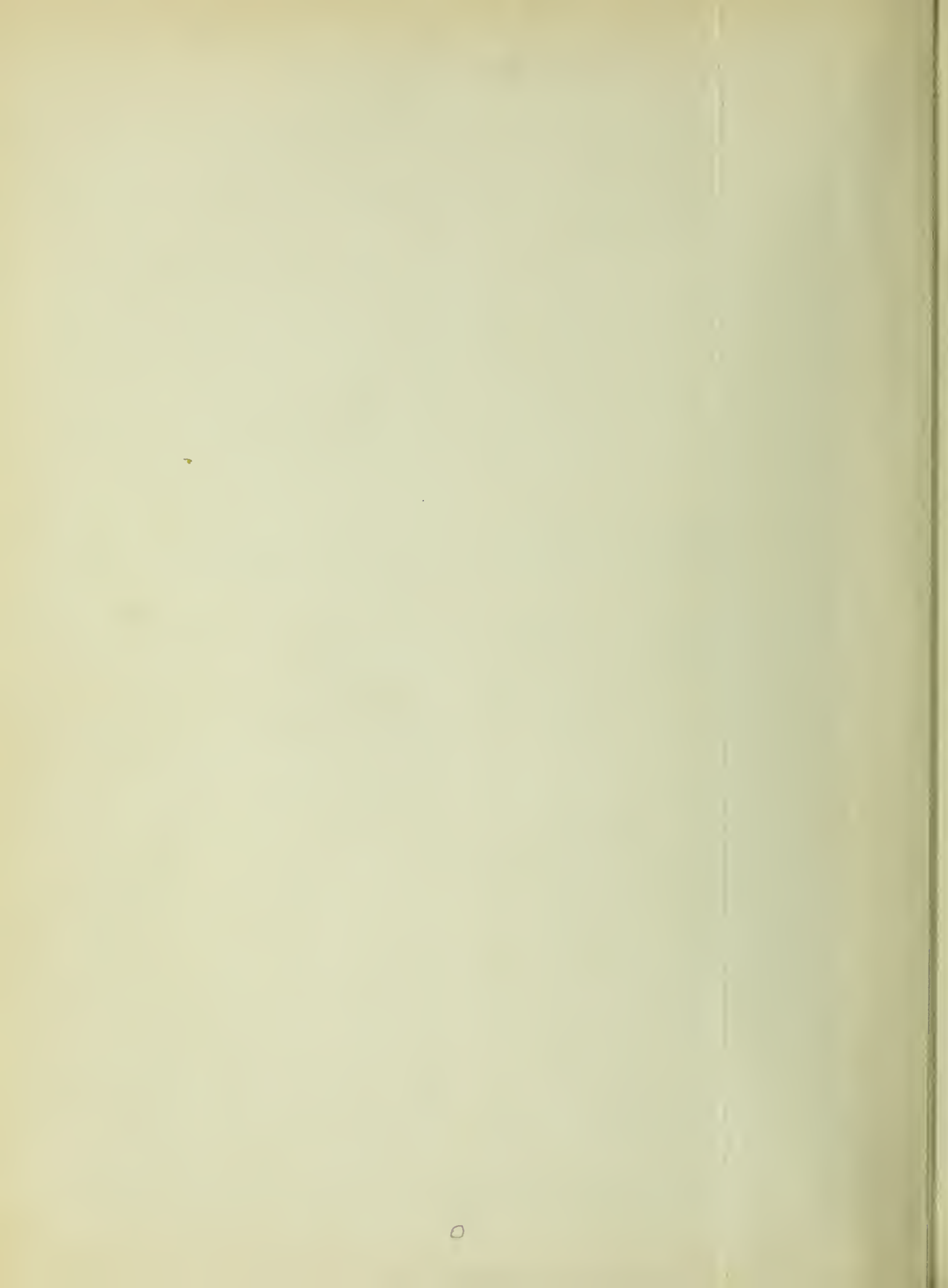

SHIPPING DEPT. JAN 15 1959

HC
111
4383
v.32.
no.1-6

Canada. Bureau of Statistics
Canadian statistical review

Government
Publications

PLEASE DO NOT REMOVE
SLIPS FROM THIS POCKET

UNIVERSITY OF TORONTO
LIBRARY

